9558056

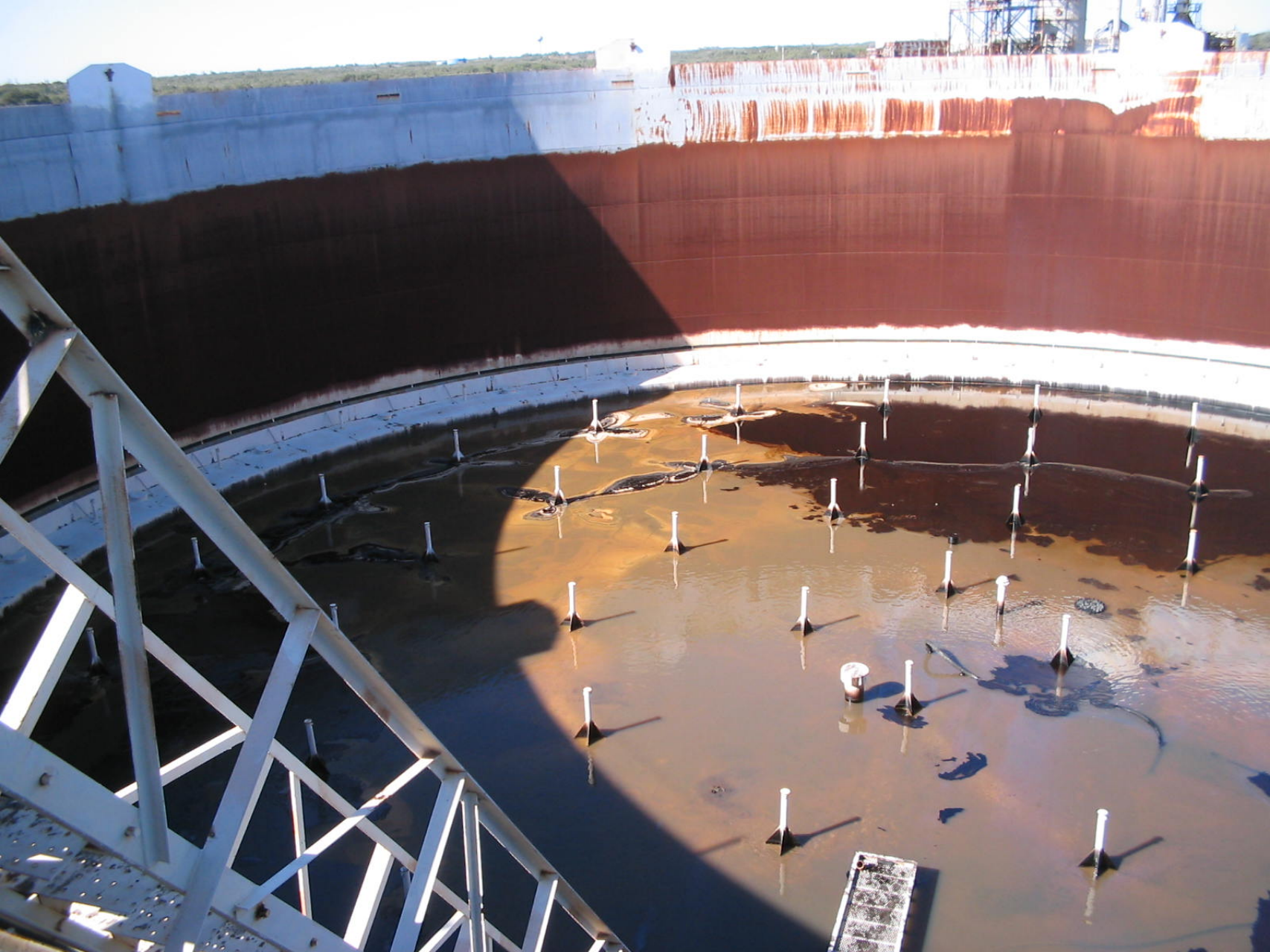

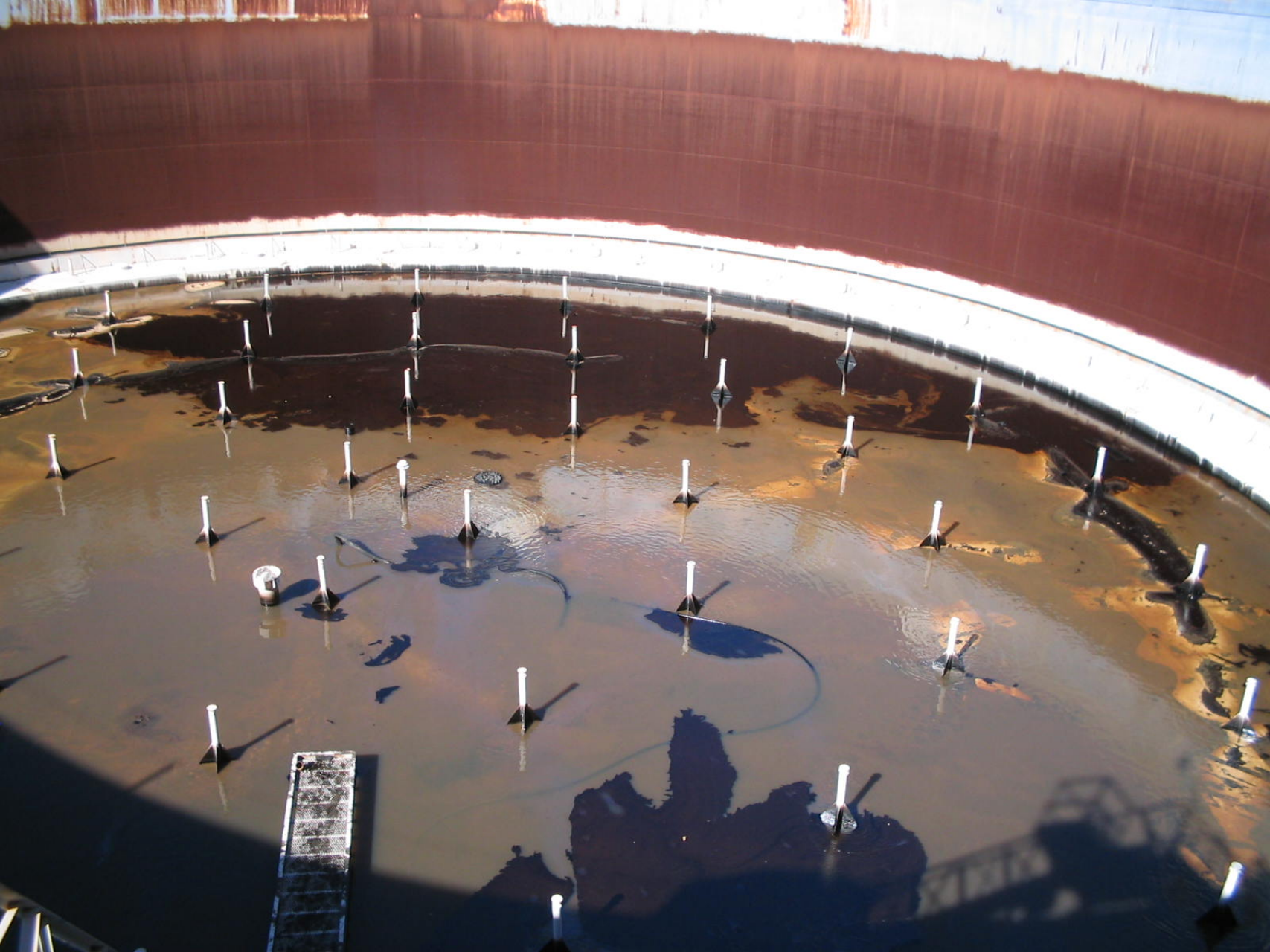

POWERMAST
POWERMAST
Commercial
R1

R.P. #0
MOTOR OIL
T-400

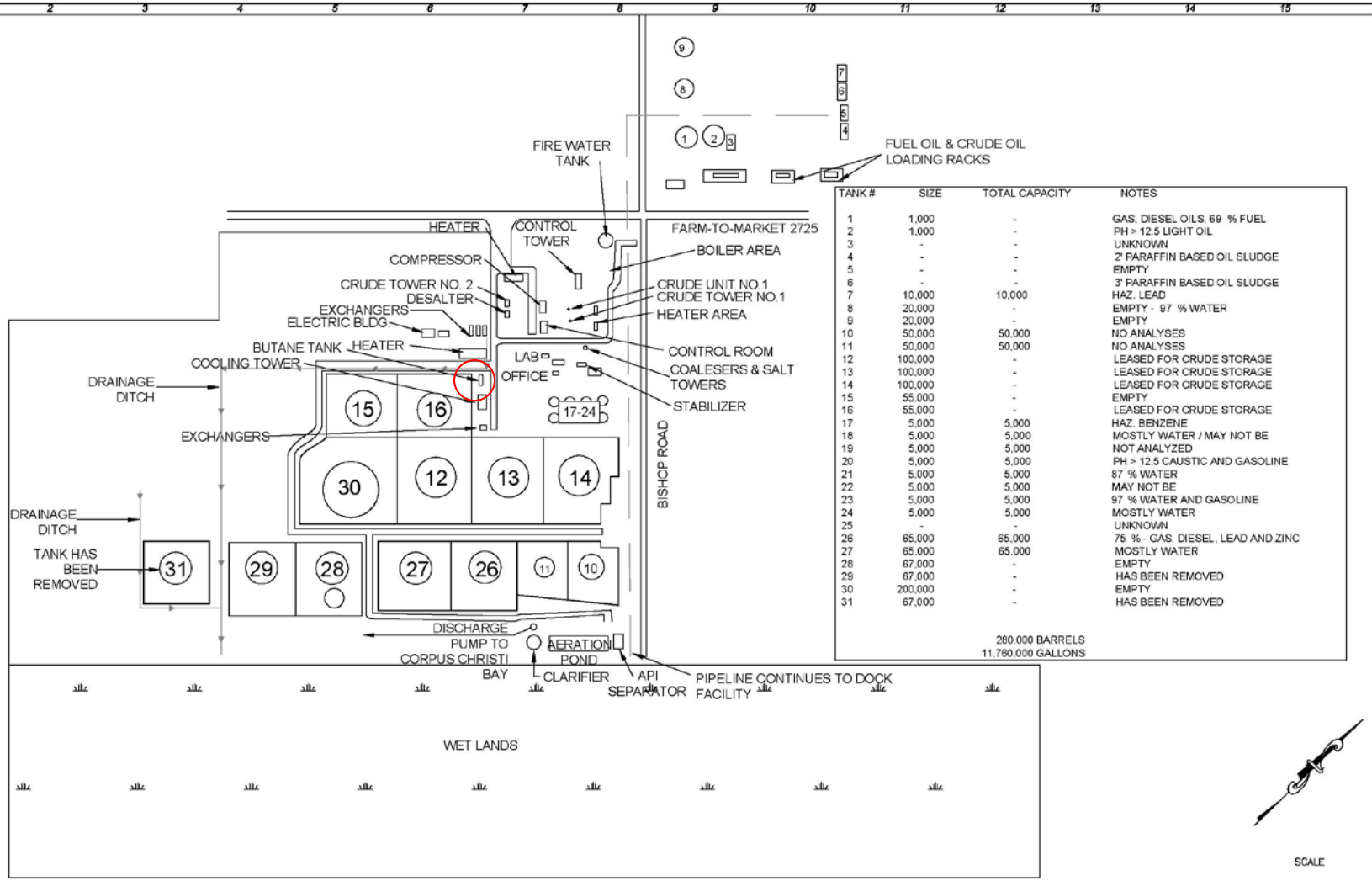


| TANK # | SIZE | TOTAL CAPACITY | NOTES |
|---|---|---|---|
| 1 | 1,000 | - | GAS, DIESEL OILS, 69 % FUEL |
| 2 | 1,000 | - | PH > 12.5 LIGHT OIL |
| 3 | - | - | UNKNOWN |
| 4 | - | - | 2' PARAFFIN BASED OIL SLUDGE |
| 5 | - | - | EMPTY |
| 6 | - | - | 3' PARAFFIN BASED OIL SLUDGE |
| 7 | 10,000 | 10,000 | HAZ. LEAD |
| 8 | 20,000 | - | EMPTY - 97 % WATER |
| 9 | 20,000 | - | EMPTY |
| 10 | 50,000 | 50,000 | NO ANALYSES |
| 11 | 50,000 | 50,000 | NO ANALYSES |
| 12 | 100,000 | - | LEASED FOR CRUDE STORAGE |
| 13 | 100,000 | - | LEASED FOR CRUDE STORAGE |
| 14 | 100,000 | - | LEASED FOR CRUDE STORAGE |
| 15 | 55,000 | - | EMPTY |
| 16 | 55,000 | - | LEASED FOR CRUDE STORAGE |
| 17 | 5,000 | 5,000 | HAZ. BENZENE |
| 18 | 5,000 | 5,000 | MOSTLY WATER / MAY NOT BE |
| 19 | 5,000 | 5,000 | NOT ANALYZED |
| 20 | 5,000 | 5,000 | PH > 12.5 CAUSTIC AND GASOLINE |
| 21 | 5,000 | 5,000 | 87 % WATER |
| 22 | 5,000 | 5,000 | MAY NOT BE |
| 23 | 5,000 | 5,000 | 97 % WATER AND GASOLINE |
| 24 | 5,000 | 5,000 | MOSTLY WATER |
| 25 | - | - | UNKNOWN |
| 26 | 65,000 | 65,000 | 75 % - GAS, DIESEL, LEAD AND ZINC |
| 27 | 65,000 | 65,000 | MOSTLY WATER |
| 28 | 67,000 | - | EMPTY |
| 29 | 67,000 | - | HAS BEEN REMOVED |
| 30 | 200,000 | - | EMPTY |
| 31 | 67,000 | - | HAS BEEN REMOVED |
| | | 280,000 BARRELS<br>11,760,000 GALLONS | |

| NO. | REVISIONS | DATE |
|---|---|---|
| | | |

BNC ENGINEERING, LLC
607 RIVER BEND DRIVE
GEORGETOWN, TX 78628

FALCON REFINING

SITE MAP

| JOB NO. | SCALE | DATE | DRAWING NO. |
|---|---|---|---|
| | N.T.S. | 08/16/23 | |

1000
Ltr.
900
800
700
500

400

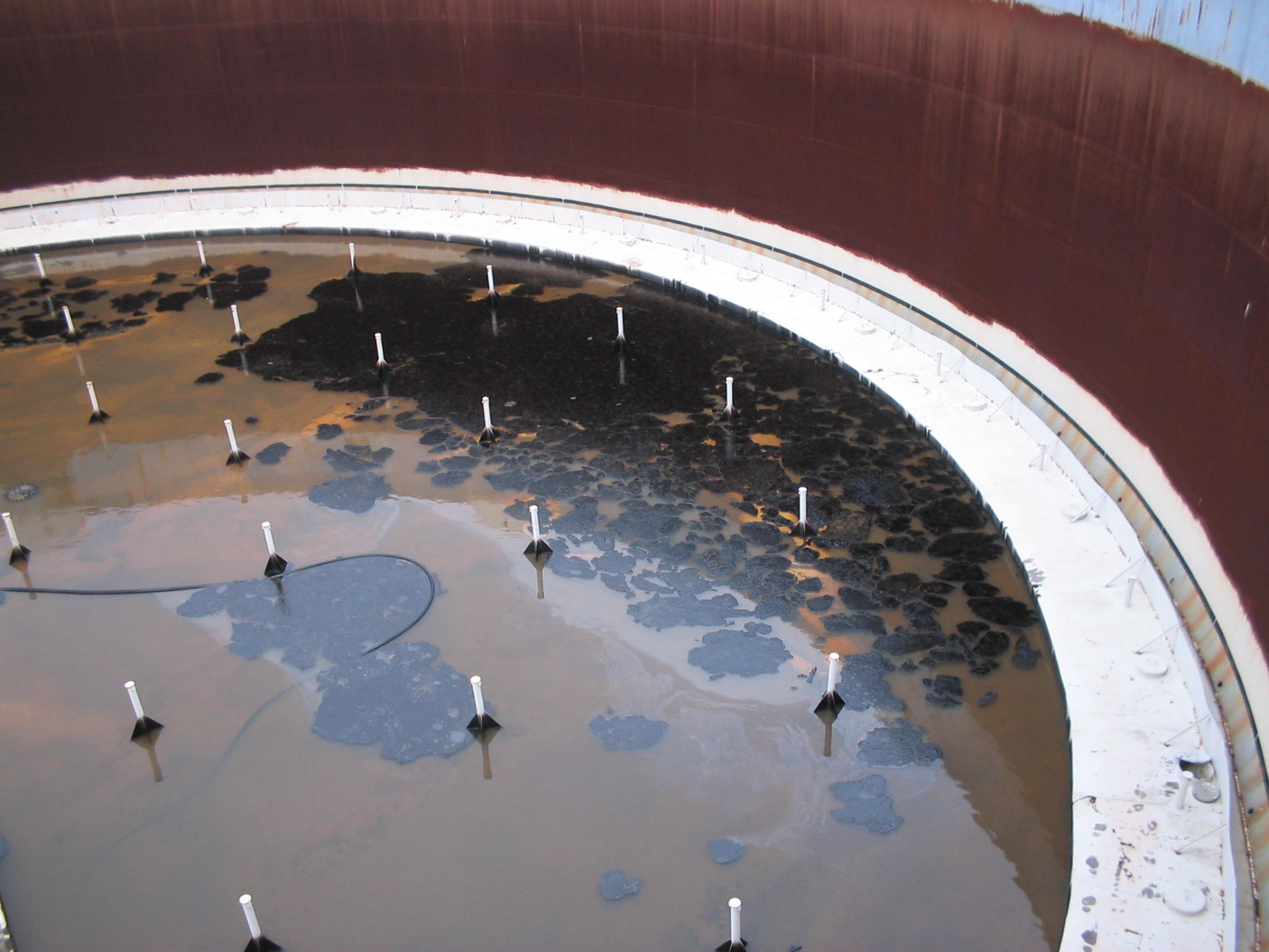

8
150
STEEL

mobile mini inc.
1-800/950-MINI