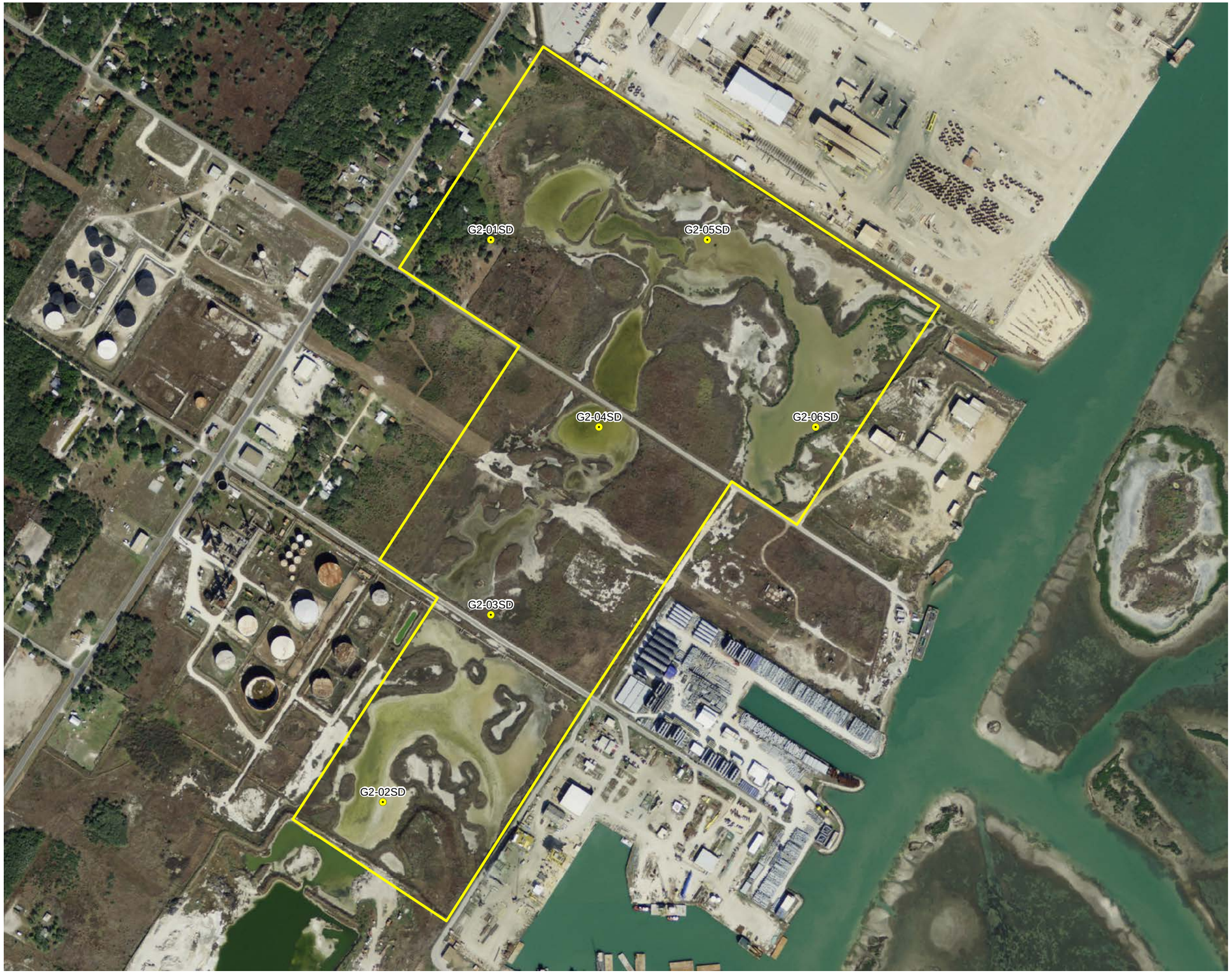

Legend

- Proposed Sediment Sample Location
- AOC 3 Boundary

Source: National Agriculture Imagery Program (NAIP), 2009.

N

500 0 500

Feet

AOC 3
PROPOSED SAMPLE LOCATIONS

FALCON REFINERY
INGELSIDE, SAN PATRICIO COUNTY, TEXAS

PROJECT NO.: 182978 | DATE: 3/10/2011

TRC
505 EAST HUNTLAND DRIVE
SUITE 250
AUSTIN, TEXAS 78752
512-329-6080

FIGURE
4

9557692