Fire in Athens, TX.

At approximately 6:15 CST, a fire broke out at what is reported to be East Texas Ag Supply. No explosion was reported.

EPA is still investigating and assessing the situation. It does appear that the fire is under control and about out. Material involved in the fire is not known to EPA at this time.

The facility is near downtown Athens, and separated from residences by only a railroad track. An evacuation was called by the County Sheriff.

9555480

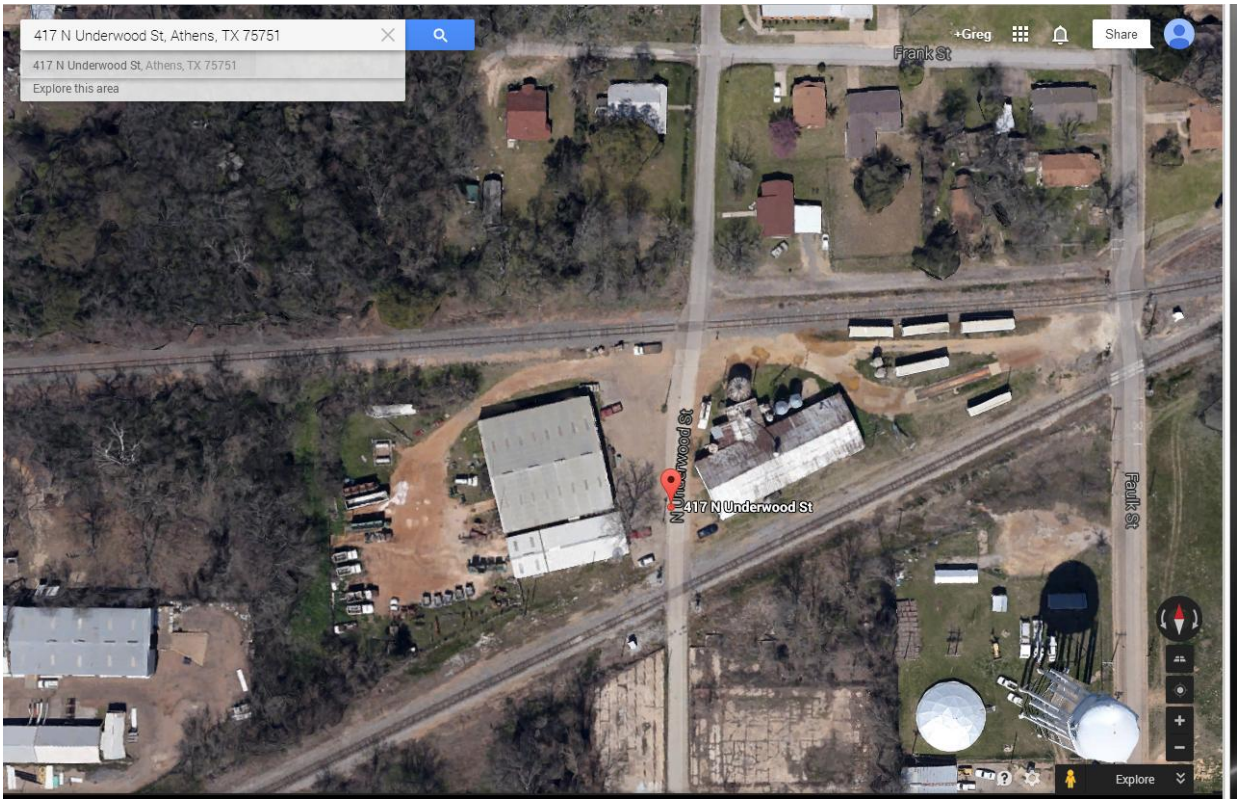

East Texas Ag Supply | 417 Underwood, Athens, TX

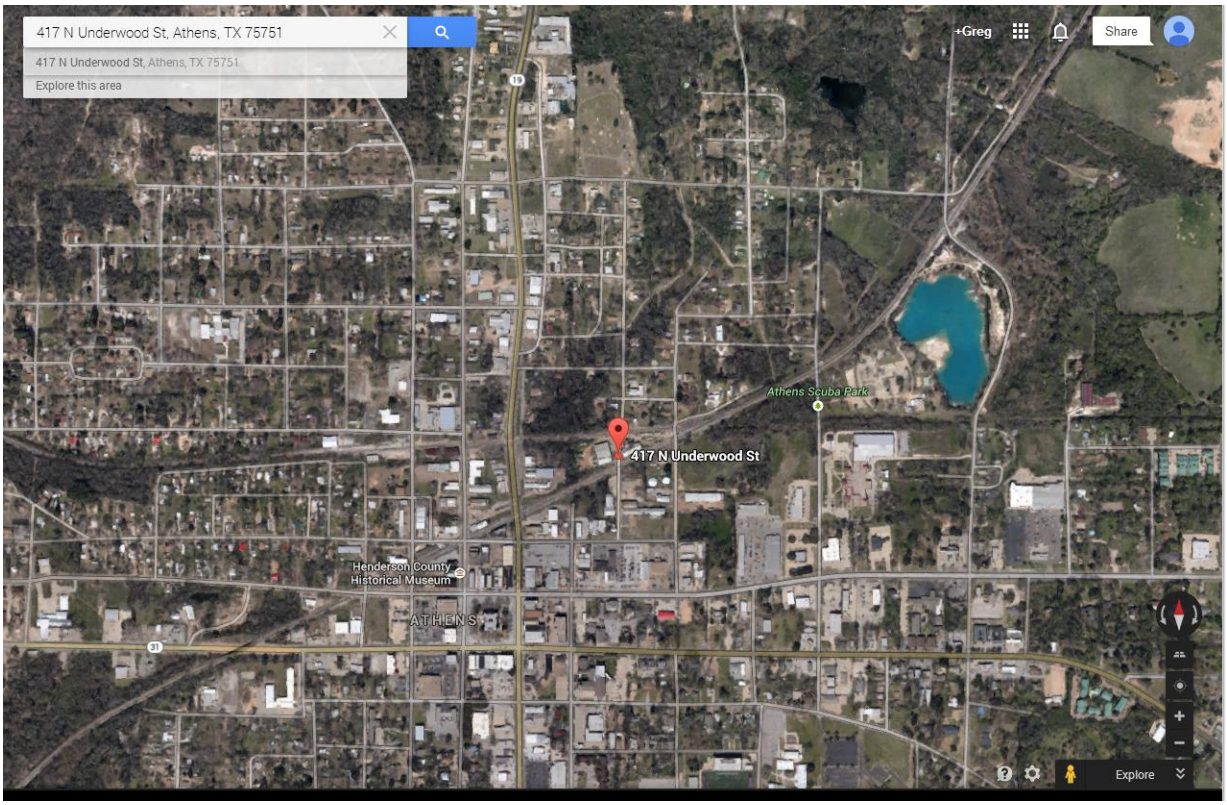

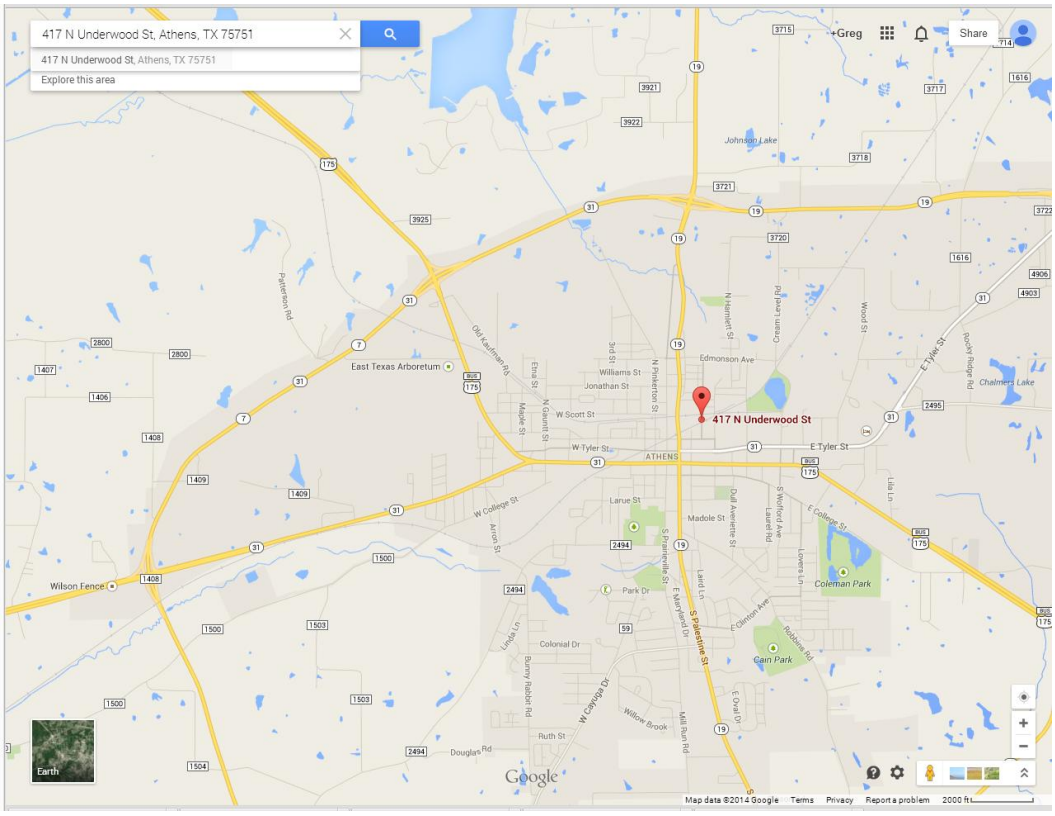
417 N Underwood St, Athens, TX 75751
417 N Underwood St, Athens, TX 75751
Explore this area
+Greg
Share
417 N Underwood St
East Texas Arboretum
Wilson Fence
ATHENS
Coleman Park
Cain Park
Johnson Lake
Chalmers Lake
Google
Map data ©2014 Google
Terms
Privacy
Report a problem
2000 ft

417 N Underwood St
NEW!
Street View - Aug 2013
Bluebonnet Feeds
N Underwood St
Hide imagery

400-454 N Underwood St
Athens, TX 75751 – approximate address
NEW! Street View - Aug 2013
N Underwood St
Hide imagery