SM9000

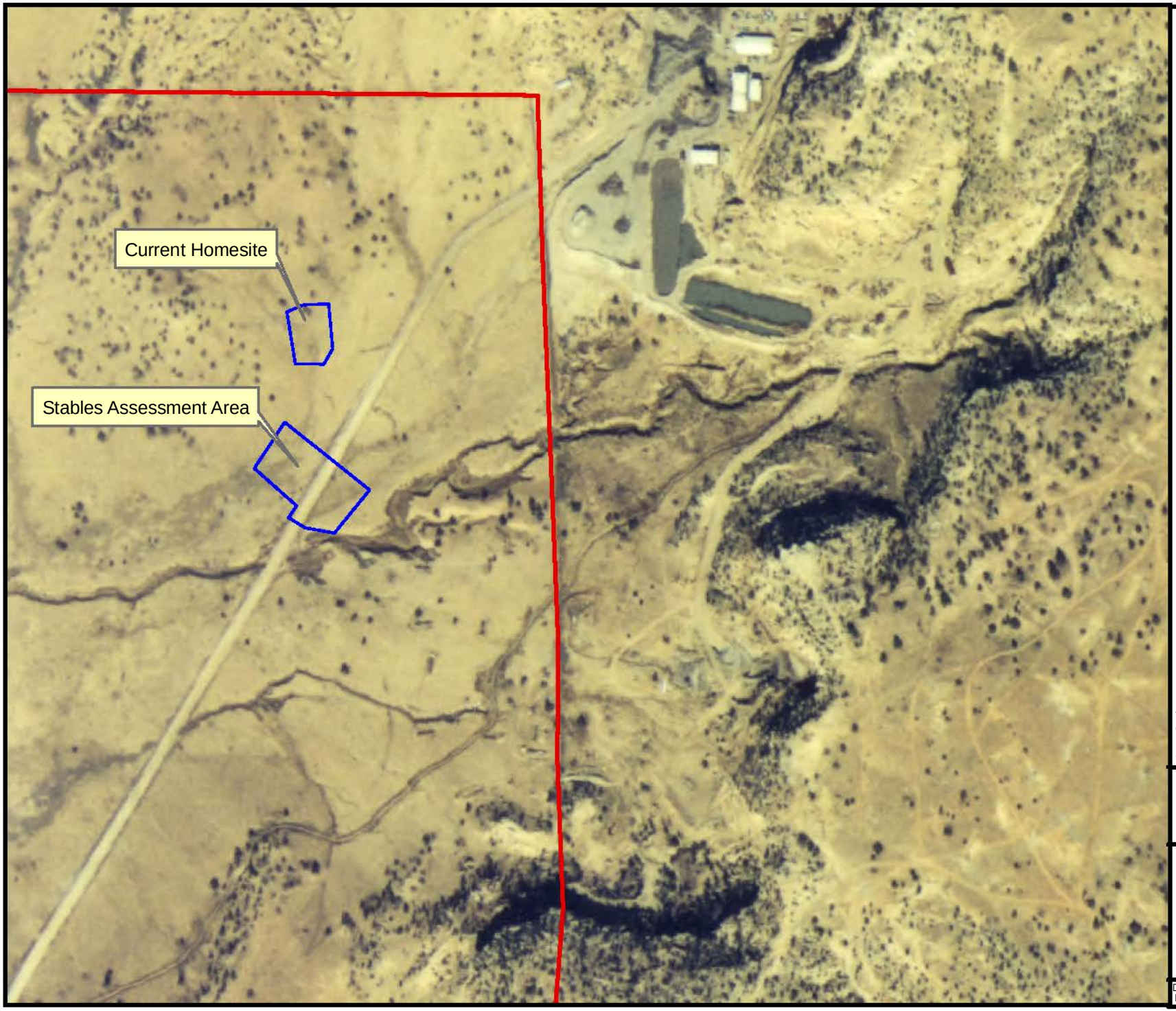

LEGEND

PROPERTY BOUNDARY

ASSESSMENT AREAS

N

0 195 390

SCALE IN FEET

TDD NO: TO-0005-09-02-01
CERCLIS: NMN000606847

SOURCE: TRMann, 11-2-1977

US EPA REGION 6
START- 3

HISTORICAL SITE MAP - 1977
SAN MATEO URANIUM ASSESSMENT
PROPERTY - SM9000
ASSESSMENT DATE: 11/13/2010
SAN MATEO, CIBOLA COUNTY,
NEW MEXICO

DATE	PROJECT NO	SCALE
MAR 2011	20406.012.005.0397.01	AS SHOWN

File: \\fsnm01\Operations\Field Data\TDD-SAN MATEO\SAN MATEO\SM9000\GIS Figures\SM9000_1977_PROPERTY_MAP.mxd, 16-Mar-11 10:20, STARTGIS

9552744