Wilcox Oil Site Team

- Bart Canellas, RPM
- Mark Hayes, OSC
- Lance Nixon, Enforcement
- Marvin Benton, Legal
- Bill Little, CIC
- George Pettigrew, ATSDR
- Todd Downham, ODEQ
- Amy Brittain, ODEQ

Wilcox Oil Company

FORMER LORRAINE AND WILCOX OIL REFINERIES THAT OPERATED FROM 1915 TO 1965.

SITE INCLUDES REMNANTS OF OIL REFINING OPERATIONS AND TANK FARMS.

Briefing update December 2014

Where is Wilcox?

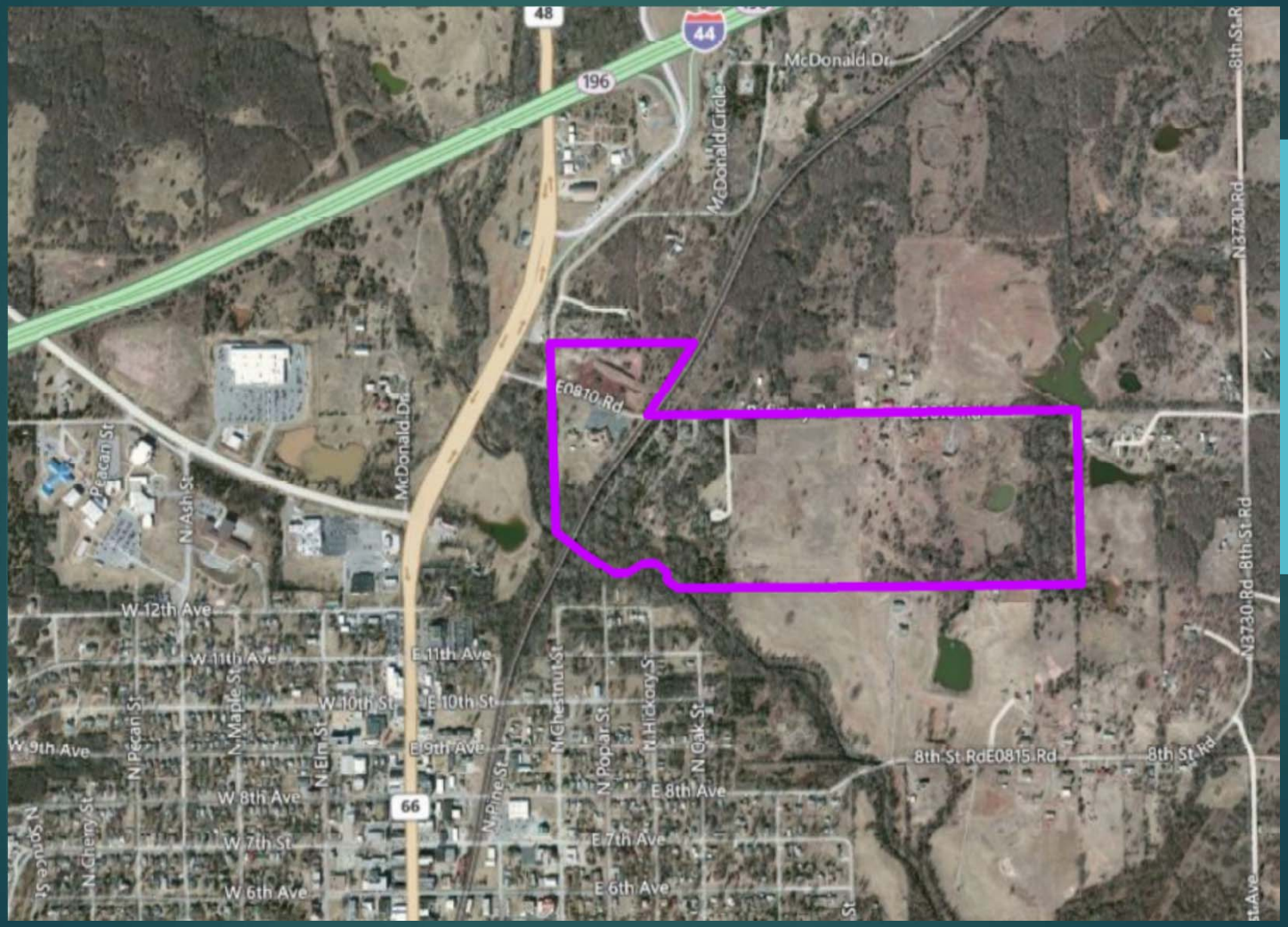

Aerial View – Time Period 1915 – 1956

Footprint of Refinery As of Today

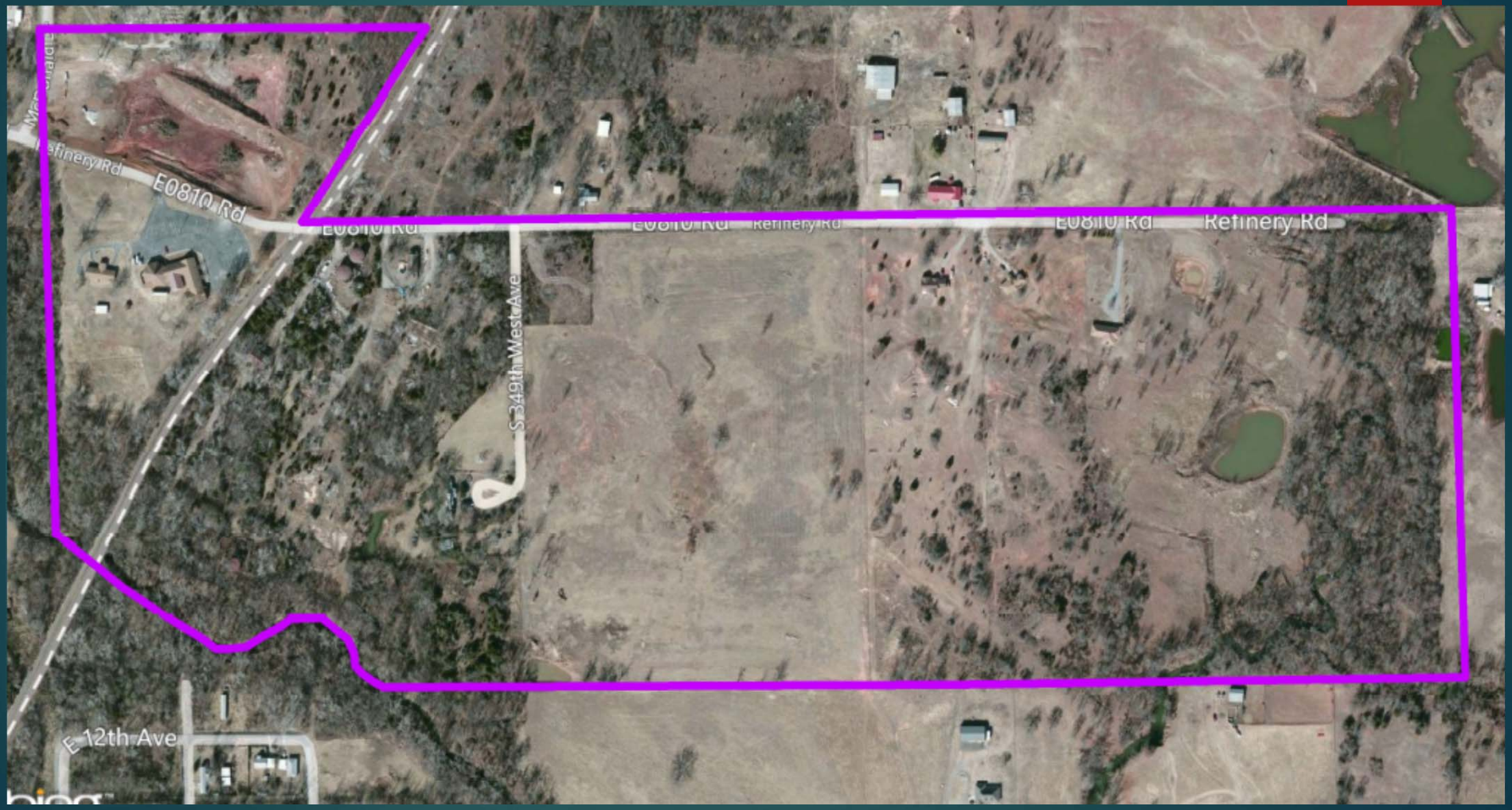

Removal Update

- 7/31/2014 ERRS contractor installed cap with key on the abandoned drinking water well.
- 8/05/2014 ERRS contractor mobilized to install 690 feet of fencing.
- 8/09/2014 ERRS work completed.
- 8/13/2014 met with owner and conducted final walk of fence and signage.

- Action Memo was signed on 7/10/2014
- Started 8/5/2014 - Completed 8/13/2014

Current Site Activities

- On-site resident reported one of his three children with blood lead level of 6.
- ATSDR recommended level is 5.
- ODEQ requested EPA to conduct soil sampling at this resident property.
- EPA planning to sample residential property for Lead.
  - December 8-10, 2014
  - Results TBD

Stephen Lane Property

Lee Property

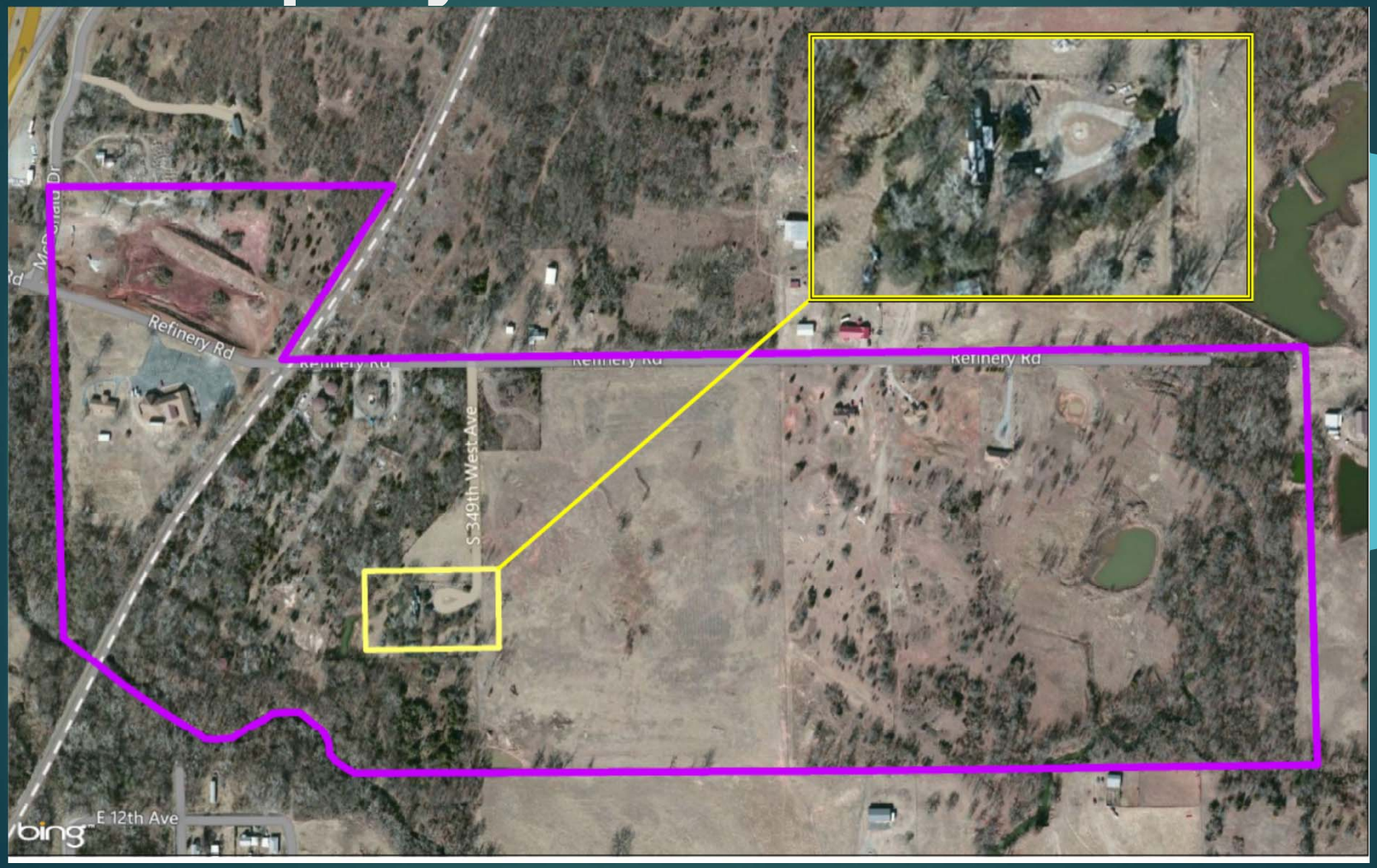

Enforcement Update

PRPs that received SNL

1. Sunoco, Inc./Sun Pipe Line Co.
2. Marathon Oil
3. BP Corporation
4. BNSF Railway Company
5. Atlantic Richfield

PRPs have declined to participate

Next Step - UAO

- PRP Search - Operational History - March 3, 2015
- Complete Enforcement Record for UAO - March 17, 2015
- Draft UAO - March 31, 2015
- Complete SOW - March 31, 2015
- Issue UAO - April 7, 2015