Wilcox Oil Company

FORMER LORRAINE AND WILCOX OIL REFINERIES THAT OPERATED 1915 TO 1965.

SITE INCLUDES REMNANTS OF OIL REFINING OPERATIONS AND TANK FARMS.

BRIEFING UPDATE DECEMBER 2014

9547306

Where is Wilcox, where is Bristow, OK?

Before - 1956

Today

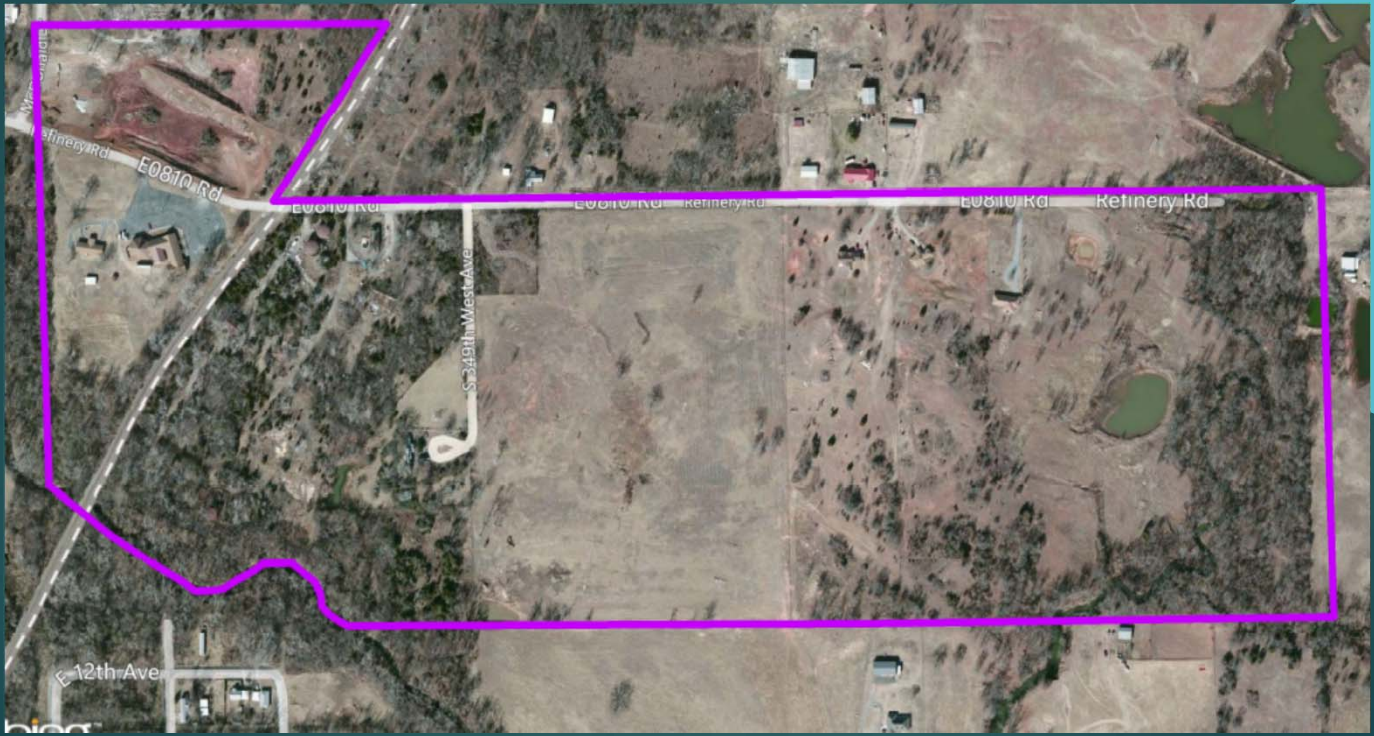
E0810 Rd
Refinery Rd
E0810 Rd
Refinery Rd
E0810 Rd
Refinery Rd
E 12th Ave

Site team

- Bart Canellas, RPM
- Mark Hayes, OSC
- Lance Nixon, Enforcement
- Marvin Benton, Legal
- Bill Little, CIC
- George Pettigrew, ATSDR
- Todd Downham, ODEQ
- Amy Brittain, ODEQ

Removal update

- Action Memo 7/10/2014
- Started 8/5/2014
- Completed 8/13/2014

- Removal activities:
- 7/31/2014 ERRS contractor installed cap with key on the abandoned drinking water well.
- 8/5/2014 ERRS contractor mobilized to install 690 feet of fencing.
- 8/9/2014 ERRS work completed.
- 8/13/2014 met with owner and conducted final walk of fence and signage.

Current Site Activities

- On-site resident reported one of his three children with blood lead level of 6.
- ATSDR recommended level is 5.
- ODEQ requested EPA to conduct soil sampling at this resident property.
- EPA planning to sample residential property for Lead.
  - December 8-10, 2014
  - Results TBD

Stephen Lane Property

Lee Property

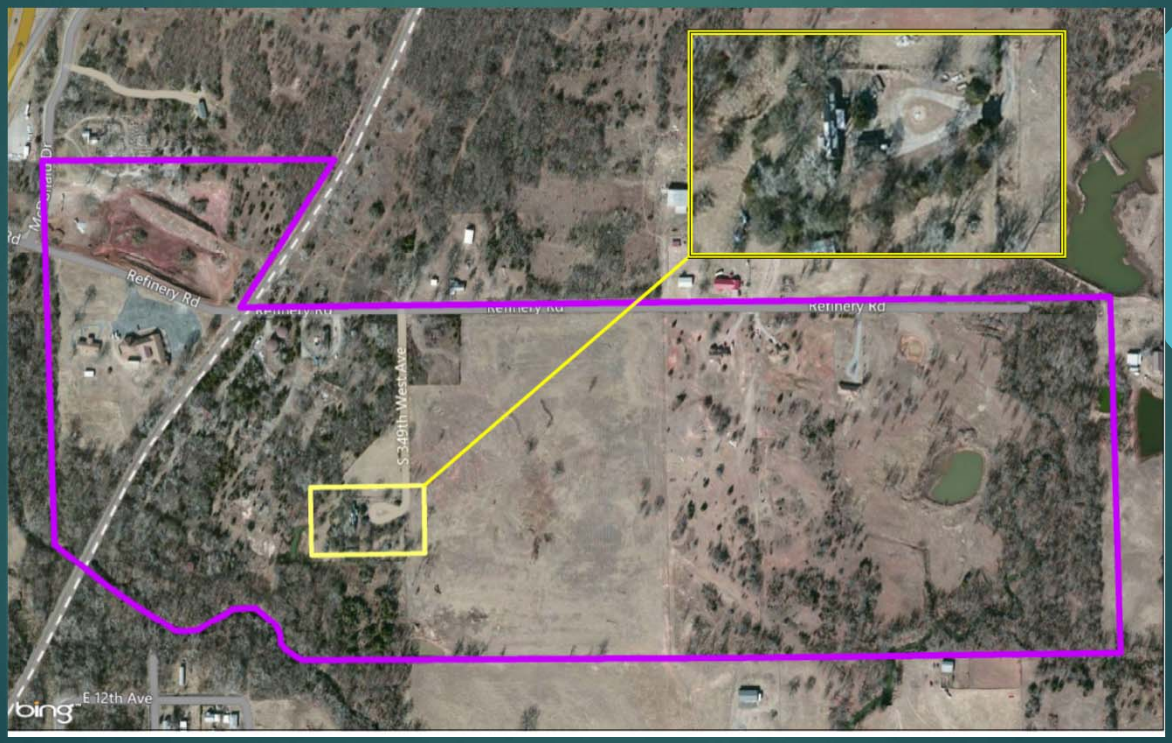

Enforcement update - PRPs that received SNL

1. Sunoco, Inc./Sun Pipe Line Co.
2. Marathon Oil
3. BP Corporation
4. BNSF Railway Company
5. Atlantic Richfield

- Kinder Morgan (Tenneco) Not issued SNL.

- PRPs have declined to participate

Next Steps UAO

- Complete Enforcement Record for UAO
- PRP Search (Task Order)-Operational History
  - Complete March 2015
- Complete UAO March 2015
- Complete UAO SOW March 2015
- UAO issued March 2015