SEPARATOR

54-00068

HAZ WASTE

DRAWINGS

08/14/1984

NA

9545644

TOPOGRAPHICAL MAP OF VERTAC CHEMICAL CORP.
LOCATED IN PRIVATE SURVEY NO. 2412 & 2433, T2S, R4E,
PHILLIPS COUNTY, ARKANSAS

CLINE-FRAZIER

CONSULTING ENGINEERS

HELENA, ARKANSAS

SCALE: 1" = 200'	DRAWN BY: TMM
DATE MAY, 1984	APPROVED BY:

PLENNING 40 21 552497

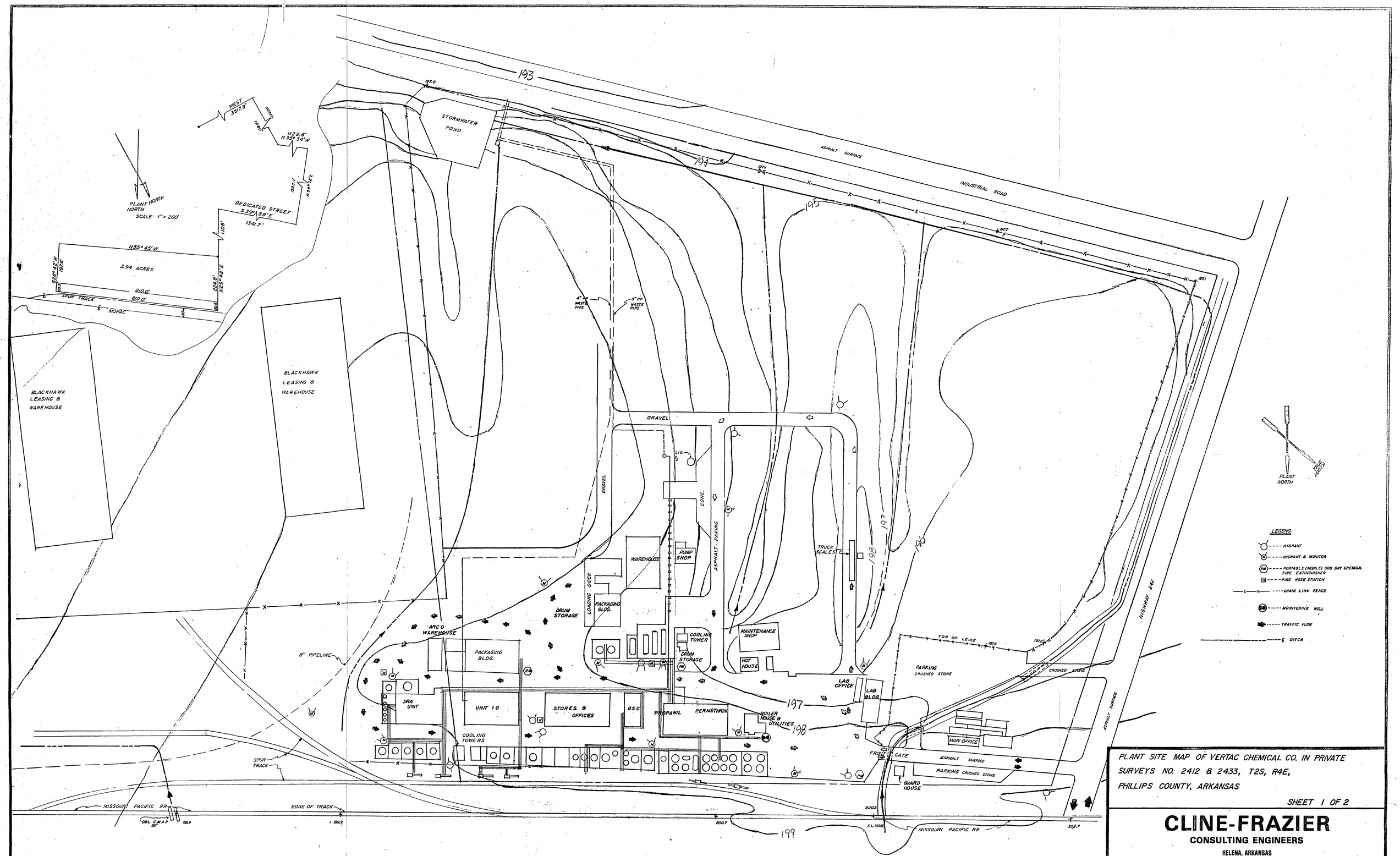

PLANT SITE MAP OF VERTAC CHEMICAL CO. IN PRIVATE SURVEYS NO. 2412 & 2433, T2S, R4E, PHILLIPS COUNTY, ARKANSAS

SHEET 1 OF 2

CLINE-FRAZIER
CONSULTING ENGINEERS
HELENA, ARKANSAS

SCALE: 1" = 60'	DRAWN BY: TMM
DATE MAY, 1984	APPROVED BY:

BRUNING 40-21 55397

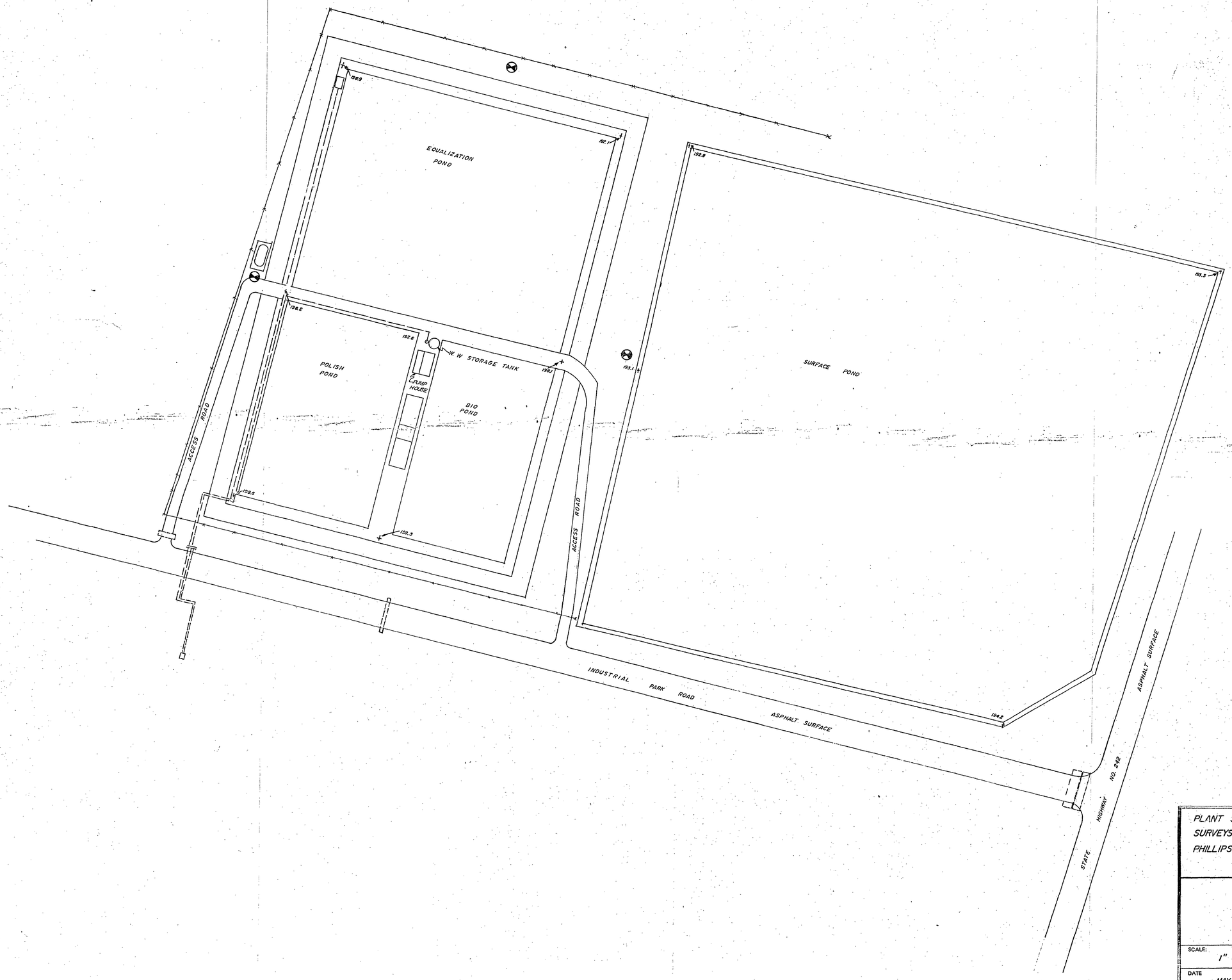

PLANT SITE MAP OF VERTAC CHEMICAL CO. IN PRIVATE SURVEYS NO. 2412 & 2433, T2S, R4E, PHILLIPS COUNTY, ARKANSAS

SHEET 2 OF 2

CLINE-FRAZIER

CONSULTING ENGINEERS

HELENA, ARKANSAS

SCALE: 1" = 60'	DRAWN BY: TMM
DATE MAY, 1984	APPROVED BY:

JOB NO. 84-48

ESUNING 40-21 55297

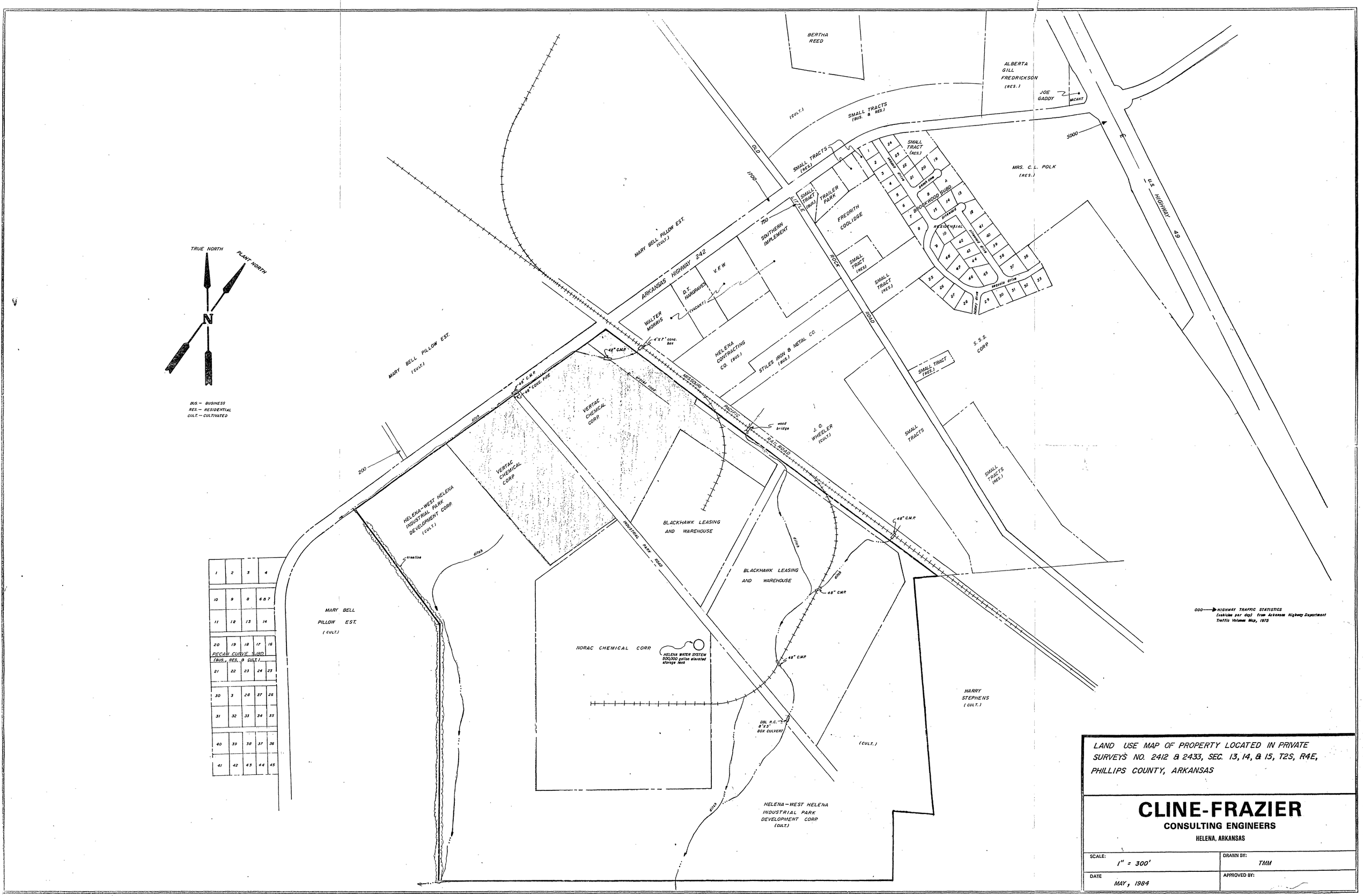

LAND USE MAP OF PROPERTY LOCATED IN PRIVATE SURVEYS NO. 2412 & 2433, SEC. 13, 14, & 15, T2S, R4E, PHILLIPS COUNTY, ARKANSAS

CLINE-FRAZIER

CONSULTING ENGINEERS

HELENA, ARKANSAS

SCALE: 1" = 300'	DRAWN BY: TMM
DATE: MAY, 1984	APPROVED BY:

JOB NO. 84-49

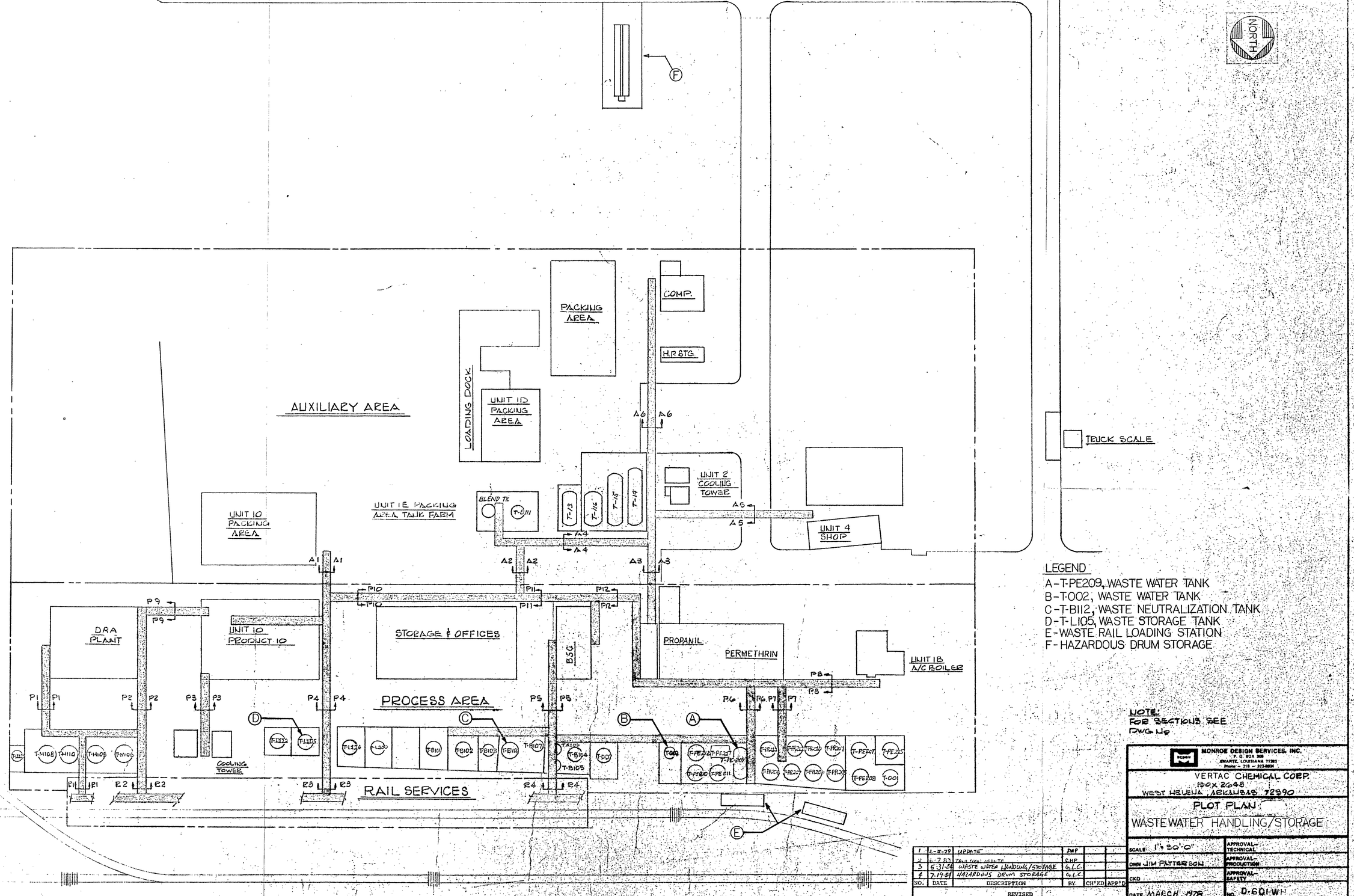

LEGEND

A - T-PE209, WASTE WATER TANK
B - T-002, WASTE WATER TANK
C - T-B112, WASTE NEUTRALIZATION TANK
D - T-L105, WASTE STORAGE TANK
E - WASTE RAIL LOADING STATION
F - HAZARDOUS DRUM STORAGE

NOTE:
FOR SECTIONS SEE
DWG No

NO.	DATE	DESCRIPTION	BY	CH'KD	APP'D
1	2-5-79	UPDATE	PWP		
2	6-7-83	TRUE FINAL UPDATE	CHP		
3	5-31-84	WASTE WATER HANDLING/STORAGE	G.L.C.		
4	7-19-84	HAZARDOUS DRUM STORAGE	G.L.C.		

REVISED

MONROE DESIGN SERVICES, INC.
P. O. BOX 308
SWARTZ, LOUISIANA 71281
Phone - 318 - 323-6604

VERTAC CHEMICAL CORP.
BOX 2048
WEST HELENA, ARKANSAS 72390

PLOT PLAN
WASTE WATER HANDLING/STORAGE

SCALE 1" = 30'-0"
DWN JIM PATTERSON
CKD
DATE MARCH, 1978

APPROVAL-TECHNICAL
APPROVAL-PRODUCTION
APPROVAL-SAFETY

No. D-601-WH

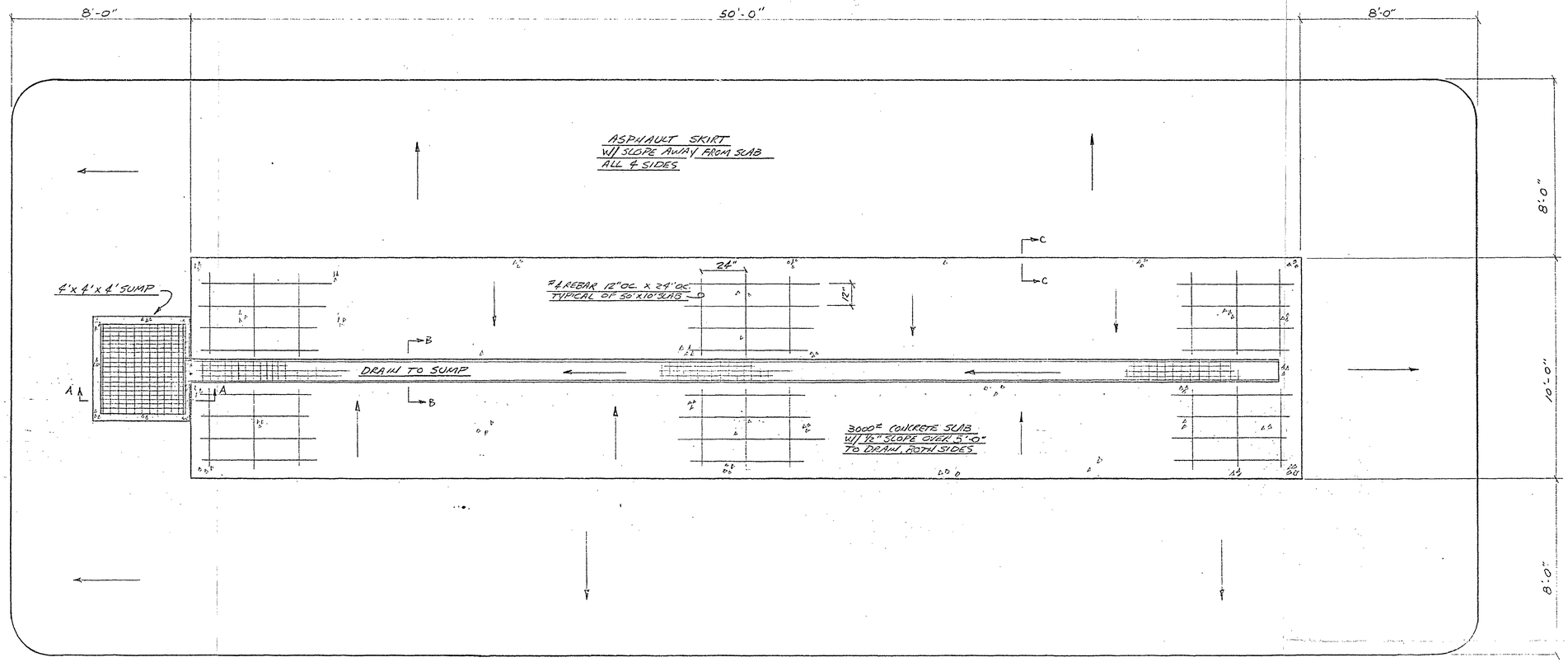

WASTE DRUM STORAGE SLAB
PLAN VIEW 3/8" = 1'-0"

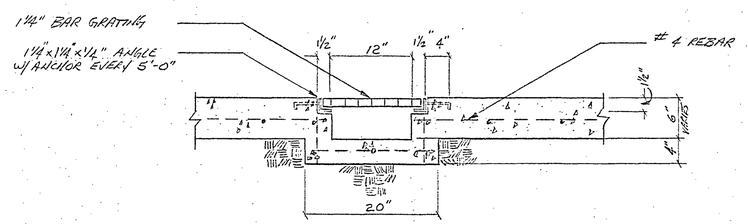

SECTION "B"
DRAIN DETAIL

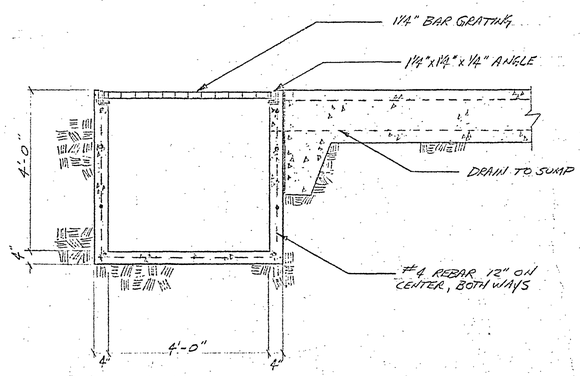

SECTION "A"
SUMP DETAIL

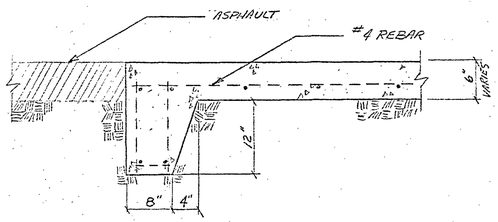

SECTION "C"
FOOTING DETAIL

VERTAC CHEMICAL CORP.		
WEST HELENA, AR.	SCALE AS NOTED	DRAWN BY G.L.C. REVISED
WASTE DRUM STORAGE SLAB		
DATE 6-6-84	APPROVED BY	DRAWING NUMBER

K+E CRYSTALENE © 10 9458
ARCHITECTS' STANDARD FORM
MADE IN U.S.A.