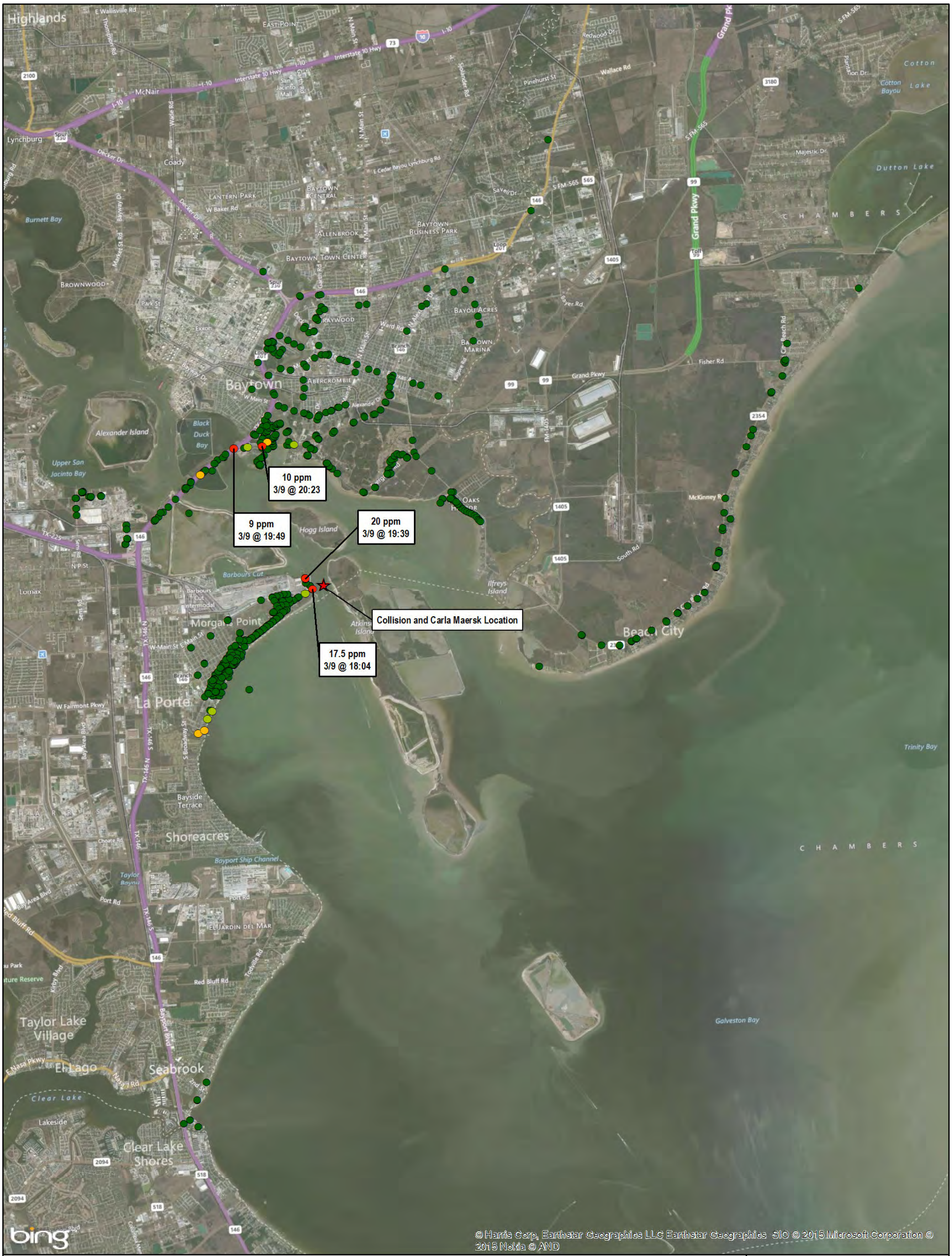

LEGEND

CTEH Air Monitoring Data Locations

- Null Values/Zero ppm
- <1 ppm
- 1 - 5 ppm
- 9 - 20 ppm

0 1.5 3
Miles

Texas

N

9533299

SOURCE: CTEH, 2010 Microsoft Corporation and its data suppliers

US EPA REGION 6

CTEH AIR MONITORING LOCATIONS
MORGANS POINT COLLISION
MORGANS POINT
HARRIS COUNTY, TEXAS

DATE	PROJECT NO	SCALE
MARCH, 2015	20406.012	AS SHOWN

FILE: C:\Users\bondp\Desktop\Morgans Point Collision\GIS\CTEH Air Monitoring Results Map.mxd 1:30:54 PM 3/10/2015 bondp