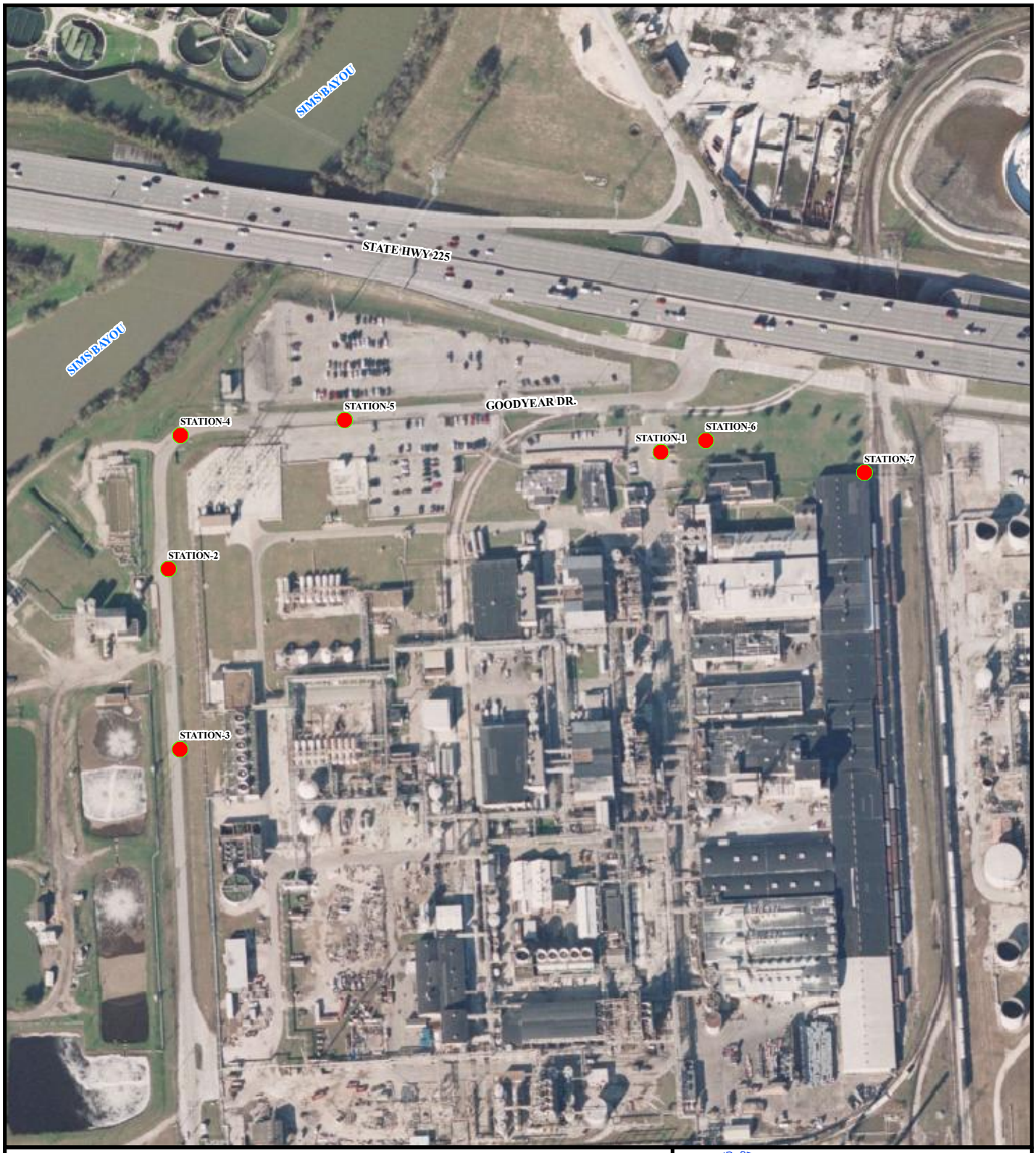

0 300 600

SCALE IN FEET

LEGEND

PERIMETER AIR MONITORING STATIONS

N

NRC: 873762
TDD: TO-0001-08-06-04
SOURCE: DIGITAL GLOBE

9533257

UNITED STATES ENVIRONMENTAL PROTECTION AGENCY

USEPA REGION 6
START-3

ATTACHMENT C
AIR MONITORING LOCATIONS
GOODYEAR AMMONIA
2000 GOODYEAR DRIVE
HOUSTON, HARRIS COUNTY, TEXAS

DATE	PROJECT NO	SCALE
JUN. 2008	20406.012.001.0310.01	AS SHOWN

File: \\fshou01\data\20406_START3_R6\GOODYEAR TIRE AND RUBBER\GIS\ATTACHMENT-C_GOODYEAR_RESPONSE_AERIAL_MAP.mxd, 07-Aug-08 00:23, sulaimat