Reference 57

9532541

Barry R. McBee, *Chairman*
R. B. "Ralph" Marquez, *Commissioner*
John M. Baker, *Commissioner*
Dan Pearson, *Executive Director*

TEXAS NATURAL RESOURCE CONSERVATION COMMISSION

Protecting Texas by Reducing and Preventing Pollution

April 3, 1996

CERTIFIED MAIL
P 053 915 627

Mr. Mark Shires
President
Plains Terminal and Transfer
Route 1, Box
Cushing, Oklahoma 74023

Re: PLX Ingleside, Inc.
EPA ID No. TXD095102026
TNRCC Solid Waste Registration No. 31080
Site Inspection

Dear Mr. Shires:

On March 8 and 11, 1996, Ms. Karen Dodson of the Texas Natural Resource Conservation Commission (TNRCC) Region 14 office conducted an inspection of the above-named facility. The inspection was conducted to determine the facility's compliance with applicable laws, regulations, and permit provisions pertaining to industrial solid waste management. The inspector observed and documented conditions that we believe constitute violations of these requirements, as is explained in this letter and the attached summary.

The Commission recognizes that the great majority of the regulated community wants to prevent pollution and to comply with environmental laws. The agency looks forward to working with you to resolve this matter. We ask that you respond in writing with your proposed schedule for corrective actions, and that you do so no later than 30 calendar days from the date of receipt of this letter. We also ask that you advise us of any corrective action which you have already taken. Please be aware that you must be in compliance within 135 days of the date of the inspection.

We will conduct an on-site inspection or review of records at the appropriate time to verify compliance. If PLX Ingleside, Inc. responds within the specified time frame, completes any requested corrective action, and corrects the violations cited in the attached summary, we will not pursue further action for the violations at this time. However, please note that the Legislature has granted the Commission enforcement powers to carry out its mission to protect human health and the

57 001

environment. If you fail to adequately respond we will ask the Commission to exercise those powers.

We have attached to this letter a summary of alleged violations, citing the applicable Commission rules. Official copies of the Commission rules can be obtained from the Texas Register, P.O. Box 13824, Austin TX 78711-3824, telephone number 512/463-5561 or from West Publishing Company, P.O. Box 64526, St. Paul MN 55164-0526, telephone number 612/687-7000. The applicable federal regulations are found in the Code of Federal Regulations, 40 CFR Parts 260-299. The federal regulations may be obtained from the U.S. Government Printing Office, Texas Crude Building, 801 Travis Street, Houston TX 77002, telephone number 713/228-1187 or from the U.S. Government Printing Office, Room 1C-50, Federal Building, 1100 Commerce Street, Dallas, TX 75242, telephone number 214/767-0076.

If you have any questions regarding these matters, please contact Karen Dodson at (512)851-8484.

Sincerely,

C. Russell Lewis

C. Russell Lewis
Waste Program Manager

KKD/amw

Attachments

SUMMARY OF ALLEGED VIOLATIONS
Plains Terminal and Transfer
CEI CONDUCTED 3/8-11/1996

1. **30 TAC Chapters 335.62, 335.9 (a)(1)(A), and 335.513**
40 CFR 262.11 - Hazardous Waste Determination

The applicable portion of the regulation states that any person who generates a solid waste, must determine if that waste is a hazardous waste, and shall keep records of the description, character, and classification of the waste.

PLX Ingleside, Inc. failed to make a hazardous waste determination prior to removal of the contents in the two API separators.

2. **30 TAC Chapter 335.4/Chapter 26.121 Texas Water Code - General Prohibitions**

Prohibits the discharge or imminent threat of discharge of industrial solid waste into or adjacent to waters in the state.

Visible hydrocarbon contamination was evident in the excavated stockpiled soil. The excavation contained groundwater.

TNRCC REGION 14 TNRCC # 31080

SPECTION COVER SHEET

EPA ID# TXD095102026 Commercial Waste Facility ____ (ck)

Name of company: PLX Ingleside, Inc.
Mailing Address: P.O. Box 1631
Site Address: 1269 Sunray Road, FM 2725 at Sunray Road
County: San Patricio Type of Industry: bulk storage
Previous name(s) of company (if applicable): Enjet Refining, Inc.
Property owner (if different than company): N/A

GENERATOR CLASSIFICATION: Industrial X Municipal ____

FACILITY CLASSIFICATION: Government ____ Non-Gov't. X

OPERATIONAL STATUS: Active

Current Waste Management:
(Please note the class of waste(s) for each activity listed.)
H = Hazardous
1 = Class 1 Non-hazardous
2 = Class 2 Non-haz.
3 = Class 3 Non-haz.

Generator ____
Treatment ____
Storage ____
Disposal ____
Transporter ____
Pending Notification and Waste Determination H,1,2,3

HAZARDOUS WASTE EXEMPTIONS: CE-SQG
(circle >)
SQG
< 90 DAY ACCUMULATION

OTHER* ____
* (Elementary Neutralization, WW Treatment Tanks, <90 Day Treatment, etc.)

H W FACILITIES (circle codes): SA C T SI WP LT LF I TT TR WDW

N H FACILITIES (circle codes): C T SI WP LT LF I TT TR WDW

TYPE OF INSPECTION (circle) CEI NRR CSE SPL CDI CME OAM

OTH (+ reason)
04 = complaint
22 = SPL results
40 = BIF
53 = multi-media
06 = closure
34 = UIC
46 = DOD
61 = state fee bill

Inspector's Name and Title Karen Dodson - Environmental Investigator

Inspection Participants Mark Shires, Drannon Geurin, Bryan Westerdahl

Date(s) of Inspection 03/08/96 (begin) 03/11/96 (end)

Signed: [signature] ____ (date) Approved: [signature] ____ (date)

Texas Natural Resource Conservation Commission

INTEROFFICE MEMORANDUM

To: FILES Date: April 3, 1996

Thru: Ernest Heyer
Field Operations Division

From: Karen Dodson, Region 14
Corpus Christi Office

Subject: PLX Ingleside, Inc., (PLX) ISW REG. # 31080,
EPA ID # TXD095102026, Permit # NONE
State Inspection, Conducted March 8 and 11, 1996

INTRODUCTION

On March 8 and 11, 1996 I conducted an inspection at the subject facility. During the inpsection, I was accompanied by Mark Shires President of Plains Terminal & Transfer, Drannon Geurin Terminal Manager with Plains Terminal & Transfer, and Bryan Westerdahl Operations Supervisor with PLX Ingleside, Inc. The terminal and transfer facility is located at the intersection of FM 2725 and Sunray Road in San Patricio County. The dock is located at North Bank Terminal on the Intracoastal Waterway near mile marker 537. Surrounding land use includes industrial and residential.

GENERAL FACILITY AND WASTE PROCESS INFORMATION

PLX Ingleside, Inc. aquired the property February 16, 1996 and operates a bulk petroleum product storage and transfer facility. Transfer of petroleum products occurs via trucks and barges. Previous operations under different ownership include a 10,000 barrel per day hydrocarbon topping unit capable of naptha, kerosene, diesel, and residual oil production. The refinery equipment including two API separators remain onsite. During the inspection, API separator II contained what appeared to be ground water that was recharging to the separator via a hole. Soil adjacent to the separator had been excavated and stockpiled. The soil had a hydrocarbon odor. API separator I contained oily sludge. Also, several monitor wells exist onsite. No information on these monitor wells was available during the inspection.

BACKGROUND

File review revealed the facility has had several owners including:

1977 - Tipperary Refining Company ?
1978 - Raymal Refining, Limited
1980 - Copano Refining Company
1984 - Advanced Resource Management, Inc.
1989 - Great Western Petroleum
1990 - Red's Refinery, Inc.
1990 - Enjet Refining, Inc.
1996 - PLX Ingleside, Inc.

ADDITIONAL INFORMATION

List of Attachments:

I: Notice of Registration
II: Facility Maps
III: Tank Inventory on March 7, 1996
IV: Sample Results
V: Photographs

SUMMARY OF ALLEGED VIOLATIONS

1. **30 TAC Chapters 335.62, 335.9(a)(1)(A), and 335.513**
   40 CFR 262.11 - Hazardous Waste Determination

   The applicable portion of the regulation states that any person who generates a solid waste, must determine if that waste is a hazardous waste, and shall keep records of the description, character, and classification of each waste.

   PLX Ingleside, Inc. failed to make a hazardous waste determination prior to removal of the contents in the two API separators.

2. **30 TAC Chapter 335.4/Chapter 26.121 Texas Water Code - General Prohibitions**

   Prohibits the discharge or imminent threat of discharge of industrial solid waste into or adjacet to waters in the state.

   Visible hydrocarbon contamination was evident in the excavated stockpiled soil. The excavation contained ground water.

Signed _____
Karen Dodson - Environmental Investigator

Approved _____
Russell Lewis - Waste Program Manager

Attachment I:
Notice of Registration

31080 Enjet Refining Inc

Solid Waste Registration Number: 31080 EPA Id: TXD095102026

Company Name: Enjet Refining Inc
Site Name: Enjet Refining, Inc.
Site Location: FM 2725 at Sunray Road, Ingleside, TX 78362
Contact: Westerdahl, Bryan

Region: 14
County: 205 SAN PATRICIO
Title: Terminal Manager

Initial Registration Date: 07/25/1977
Last Amendment Date: 08/12/1994
Last Date NOR Computer update: 02/08/1996
Phone: 512/776-3104

Mailing Address: P.O. Box 1631
Aransas Pass, TX 78336-

Site Street Address:
Ingleside, TX 78362

Registration Status: Active HW Permit #:
Registration Type: Generator
Generator Type: Industrial

Hazardous Waste Generation Status: Conditionally Exempt Small Quantity Generator

Business Description: Oil terminal

Primary SIC Code: 1311 Crude Petroleum And Natural Gas
Handler Status:

Operator Information
Name:
Address:

Owner Information
Name: Enjet Refining, Inc.
Address: P.O. Box 1631
Ingleside, TX, 78362-

As of 08/12/1994 - the next unassigned sequence number for WASTES is 1759 and
the next unassigned sequence number for UNITS is 005.

31080 Enjet Refining Inc

**** WASTE INFORMATION ****

Texas Waste Code	Waste Class	Status	Date of Status	Managed Onsite/ Offsite	Radio-active	TNRCC Audit Complete

****** Active Wastes ******

0501203H H Active 08/12/94 Off No No
Description from Generator: Waste solvent from cleaning and degreasing of various parts before reassembly. Waste generated 1994.
Form Code: 203 Non-halogenated solvent
EPA Hazardous Waste Numbers: D001 D006 D007 D018 D039 D040
Current Management Units: None
* Origin Codes: 1 Onsite-process/service
* Source Codes: A19 Other cleaning and degreasing
* Measurement Points: 1 Before mixing
* SIC Codes: 1311 Crude Petroleum And Natural Gas

17584091 1 Active 08/12/94 Off No
Description from Generator: Waste sorbent material from clean up of minor spills. Waste generated 1994.
Form Code: 409 Other non-halogenated organic solids
Current Management Units: None
* Origin Codes: 1 Onsite-process/service

* The first value is considered the primary value (e.g. primary origin code).
As of 08/12/1994, the next unassigned sequence number for WASTES is 1759.

** No Longer Generated Wastes **

152180 1 Inactive 12/16/94 NA No
Description from Generator: TANK BOTTOMS
Form Code:
Current Management Units: None
* Origin Codes:

941350 H Inactive 12/16/94 NA No
Description from Generator: HEAT EXCHANGER BUNDLE CLEANING SLUDGE
Form Code:
EPA Hazardous Waste Numbers: K050
Current Management Units: None
* Origin Codes:

950050 H Inactive 12/16/94 NA No
Description from Generator: API SEPARATOR SLUDGE
Form Code:
EPA Hazardous Waste Numbers: K051
Current Management Units: None
* Origin Codes:

31080 Enjet Refining Inc

Texas Waste Code	Waste Class	Status	Date of Status	Managed Onsite/ Offsite	Radio-active	TNRCC Audit Complete
** No Longer Generated Wastes **						
950220	H	Inactive	12/16/94	NA		No

Description from Generator: TANK BOTTOMS WITH LEAD
Form Code:
EPA Hazardous Waste Numbers: K052
Current Management Units: None
* Origin Codes:

951570	H	Inactive	12/16/94	NA		No

Description from Generator: SLOP OIL EMULSION SOLIDS
Form Code:
EPA Hazardous Waste Numbers: K049
Current Management Units: None
* Origin Codes:

952100	H	Inactive	12/16/94	NA		No

Description from Generator: DAF FLOAT
Form Code:
EPA Hazardous Waste Numbers: K048
Current Management Units: None
* Origin Codes:

* The first value is considered the primary value (e.g. primary origin code).
As of 08/12/1994, the next unassigned sequence number for WASTES is 1759.

31080 Enjet Refining Inc

**** UNITS AT THIS SITE MANAGING WASTE ****

Unit Number	Unit Type	Unit Status	Date of Status	Classes of Waste Managed in Unit Onsite / Offsite	Unit Permit Number	Unit # on Permit	Regulatory Status	Deed Recording Needed/Date
** 'Active' & 'Closure Pending' Units **								
001	Tank	Active	03/01/84	/ NA	NA	NA		NA /
System Types:								
Wastes Currently Managed in Unit:								
Wastes Previously Managed in Unit: 952100								
002	Tank	Active	03/01/84	/ NA	NA	NA		NA /
System Types:								
Wastes Currently Managed in Unit:								
Wastes Previously Managed in Unit: 951570								
003	Waste Pile	Active	03/01/84	/ NA	NA	NA		NA /
System Types:								
Wastes Currently Managed in Unit:								
Wastes Previously Managed in Unit: 941350 950050 950220								
004	Tank	Active	03/01/84	/ NA	NA	NA		NA /
System Types:								
Wastes Currently Managed in Unit:								
Wastes Previously Managed in Unit: 152180								

As of 08/12/1994, the next unassigned sequence number for UNITS is 005.

57 012

Report Name :
Report Progam : TRACS_EXEC_DIR/ihw_nor_report
Date : 08-mar-1996 11:53:34
User ID : kdodson

Selection Criteria

SW Regis. #s : 31080

Sort Criteria: Registration Number
---

57 013

Attachment II:
Facility Maps

PLX INGLESIDE INC.
1269 Sunray Road
Ingleside, Texas 78362

SWR # 31080

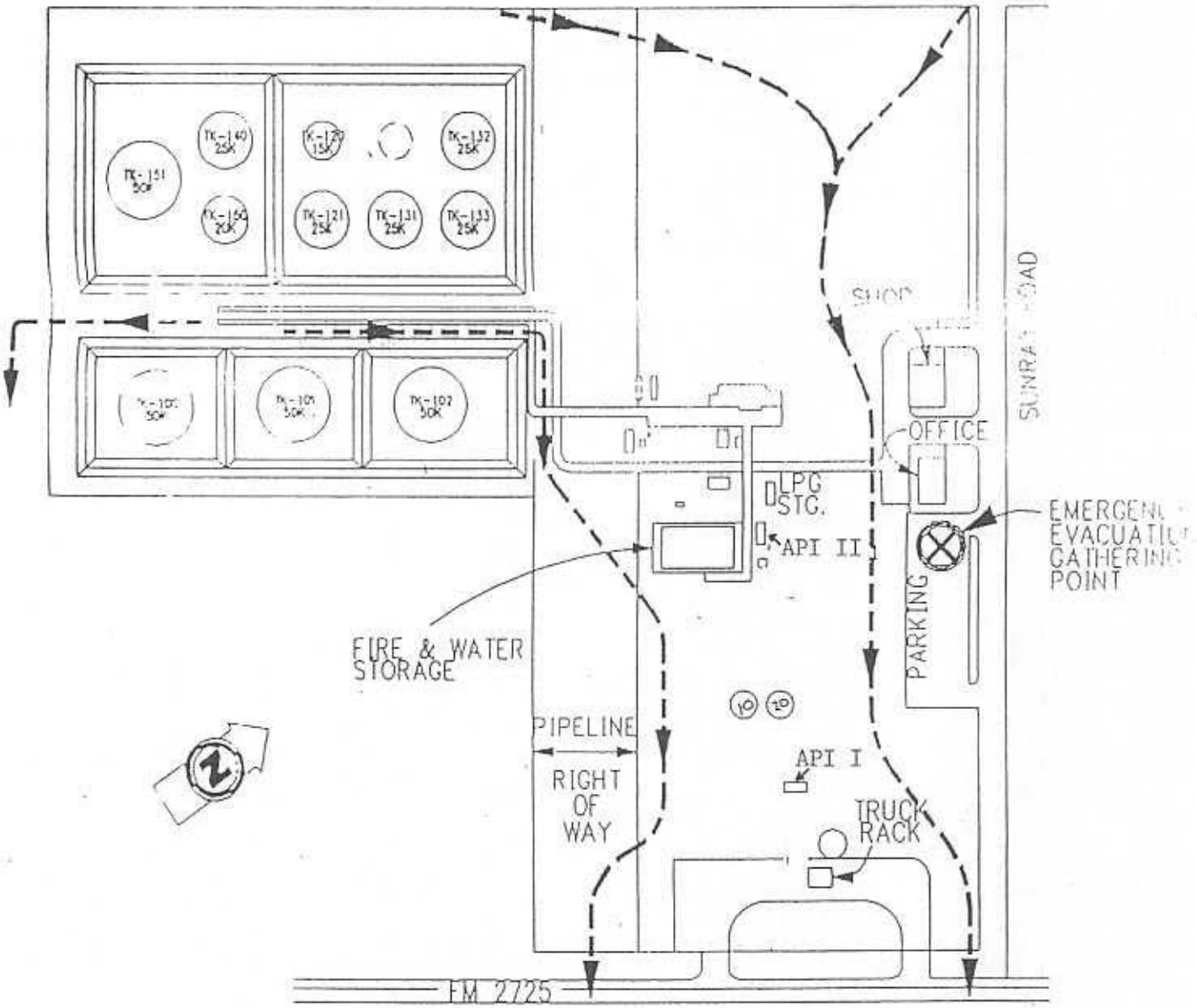

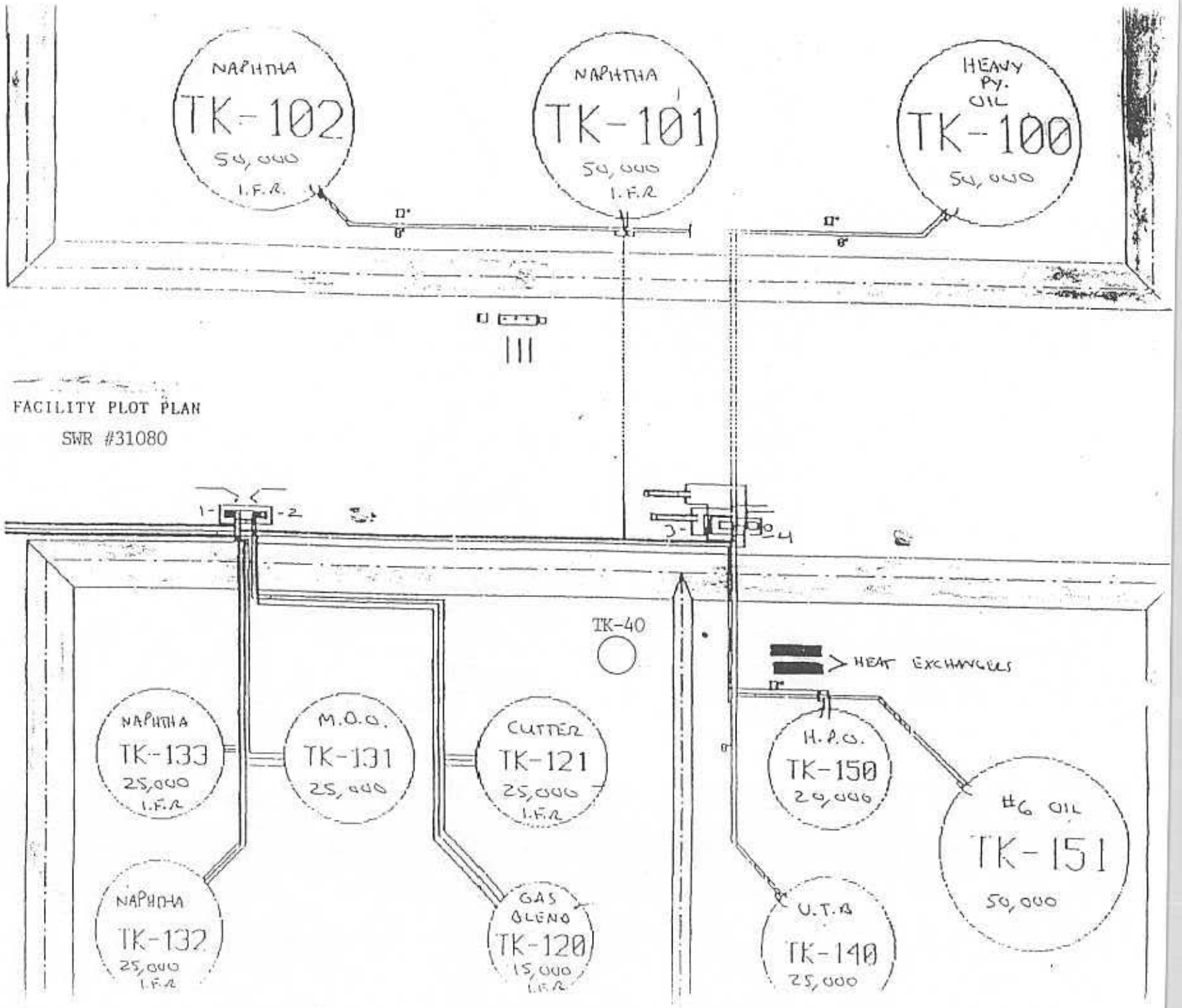

57 016

11.0

DOCK LINES

8" - 330 BBLS

8" - 330 BBLS

6" - 520 BBLS

Attachment III:
Tank Inventory on March 7, 1996

PLX INGLESIDE INC.

TANK INVENTORY

G-07

DATE 03/07/96 FR/MWS

TANK #	*GAUGE*	*CUSTOMER/ PRODUCT*	*GROSS BBL*	*TEMP.*	*API*	*FACTOR*	*NET BBL*	*INITIALS*
T-100	9' 10 1/2"	ENJET/HPO	12,979.63	121.3	0.5	0.9788	**12,704.46**	FR
T-101	0' 41/2"	PLAINS/NAPHTHA	492.52	60.0	60.2	1.0000	**492.52**	MWS
T-102	0'0"	PLAINS/NAPHTHA	0.00	0.0	70.1	0.0000	**0.00**	MWS
T-120	0' 0"	PLAINS/BLENSTK		0.0	78.1	0.0000	**0.00**	MWS
T-121	0' 5 7/8"	PLAINS/CUTTER	306.83	60.0	15.1	1.0000	**306.83**	MWS
T-131	8' 9"	ENJET/MDO	5,426.94	59.3	27.5	1.0002	**5,428.03**	MWS
T-132	10' 5 7/8"	ENJET/NAPHTHA	6,506.63	62.2	67.2	0.9986	**6,497.52**	MWS
T-133	0' 7 1/2"	ENJET/NAPHTHA	391.33	60.0	67.2	1.0000	**391.33**	MWS
T-140	22' 11"	ENJET/CUTTER	14,380.97	60.1	15.2	1.0000	**14,380.97**	MWS
T-150	28' 3 3/4"	ENJET/HPO	14,496.83	147.3	0.7	0.9698	**14,059.03**	FR
T-151	7' 3 3/4"	ENJET/#6 OIL	9,417.00	152.6	12.3	0.9642	**9,079.87**	MWS
T-040	1' 6"	RECOVERED OIL	136.68	62.5	12.10	0.9990		
T-10	20' 0"	RECOVERED OIL	3,331.56	51.2	13.40	1.0035		

57 018

Attachment IV:
Sample Results

NO. SW 189728

Site Name PLX Industries Inc.

Site Location FM 2725 @ Sugarry Road

County San Patricio Basin San Antonio-Nueces Coastal

Method of Collection Dip w/ IAC

Point of Collection API #1

Type facility: ☐ Drum; ☐ Tank; ☐ Impoundment; ☐ Landfill ☐ Waste pile; ☐ Landfarm; ☐ Other

Time Collected 1410 (am/pm) Date Shipped 03/11/96

Add. COC #s N/A

ODOR: ☒ Yes; ☐ No; Describe Hydrocarbons

(Collector's Signature)

S.W. Registration (1–9)	Permit Number (10–18)	Page No. (19–21)	Type (22)	Date Mo. (23–24)	Date Day (25–26)	Date Yr. (27–28)	Sel (29)
3100	N/A	001	B	03	11	96	

30 Code	35 Parameter Value	44 Code	49 Parameter Value	58 Code	63 Parameter Value (71)

TEXAS WATER COMMISSION TWC-0849 (Rev.05-23-86)

NO. SW 189728

Region 14 Org. No. 4214 Work No. 92890 Lab CCAC

Material Sampled: ☐ Solid waste (W); ☒ Liquid waste (L); ☐ Soil (E); ☐ Well (M); ☐ Stream (S); ☐ Other (O)

Comments API #1

(continued on back)

Lab Only	Date	rec'd:	(Lab No)
		cmplt:	
		Analyst sign.:	

Preservation: ☐ None; ☐ Ice; ☐ H_2SO_4; ☐ HNO_3

Other

Auxiliary Tags

LEACHATE: ☐ EP Toxicity Series; ☐ TWC

30 Code	35 Parameter Value	44 Code	49 Parameter Value	58 Code	63 Parameter Value (71)
pH		Volatiles		Total Chromium	
00403					
COD		Semi-Volatiles		Total Chromium	
00340					
TOC		PCB's		Total Lead	
00680					
GC/MS		TOX		TCLP Mercury	
		Total Arsenic			

RECEIVED MAR 29 1996 FIELD OPERATIONS REGION 14

57 020

NO. SW 109120

Site Name PLX Ingleside, Inc.

Site Location FM 2725 @ Sunray Road
Ingleside

County San Patricio Basin San Antonio-Nueces Coastal

Method of Collection Dip w/ HDPE

Point of Collection Tank 10

Type facility: ☐ Drum; ☒ Tank; ☐ Impoundment; ☐ Landfill
☐ Waste pile; ☐ Landfarm; ☐ Other

Time Collected 1400 (am) (pm) Date Shipped 03/11/96

Add. COC #s N/A

ODOR: ☒ Yes; ☐ No; Describe Hydrocarbons

(Collector's Signature)

S.W. Registration	Permit Number	Page No.	Date Mo.	Date Day	Date Yr.
1 — 9	10 — 18	19 — 21	23 24	25 26	27 28
31058	N/A	001	03	11	96

30 Code	35 Parameter Value	44 Code	49 Parameter Value	58 Code	63 Parameter Value 71

TEXAS WATER COMMISSION TWC-0849 (Rev.05-23-86)

NO. SW 189726

Region District 14 Org. No. 4214 Work No. 92890 Lab CORE

Material Sampled: ☐ Solid waste (W); ☒ Liquid waste (L); ☐ Soil (E); ☐ Well (M);
☐ Stream (S); ☐ Other (O)

Comments TANK 10

(continued on back)

Lab Only	Date	rec'd:	(Lab No)
		cmplt:	
		Analyst sign.:	

Preservation: ☐ None; ☐ Ice; ☐ H_2SO_4; ☐ HNO_3
Other

Auxiliary Tags

LEACHATE: ☐ EP Toxicity Series; ☐ TWC

30 Code	35 Parameter Value	44 Code	49 Parameter Value	58 Code	63 Parameter Value 71
~~pH~~		VOLATILES		TOTAL CADMIUM	
00403					
~~COD~~		SEMI-VOLATILES		TOTAL CHROMIUM	
00340					
~~TOC~~		PCBs		TOTAL LEAD	
00680					
~~GC/MS~~		TOX		TCLP MERCURY	
		TOTAL ARSENIC			

57 021

TQ917

CORE LABORATORIES

CORE LABORATORIES
A N A L Y T I C A L R E P O R T

Job Number: 960722
Prepared For:

TNRCC
ERNEST HEYER
P. O. BOX 13087 CAPITOL STATION
AUSTIN, TX 78711-3087

Date: 03/25/96

Signature

Date: 3/25/96

Name: Chip Meador

CORE LABORATORIES
1733 NORTH PADRE ISLAND DRIVE
CORPUS CHRISTI, TX 78408

Title: Regional Manager

57 022

The analyses, opinions or interpretations contained in this report are based upon observations and material supplied by the client for whose exclusive and confidential use this report has been made. The interpretations or opinions expressed represent the best judgment of Core Laboratories. Core Laboratories, however, assumes no responsibility and makes no warranty or representations, express or implied, as to the productivity, proper operations, or profitableness of any oil, gas, coal or other mineral, property, well or sand in connection with which such report is used or relied upon for any reason whatsoever. This report shall not be reproduced except in its entirety, without the written approval of Core Laboratories.

CORE LAB

CORE LABORATORIES

LABORATORY TESTS RESULTS
03/25/96

JOB NUMBER: 960722 CUSTOMER: TNRCC ATTN: ERNEST MEYER

CLIENT I.D.....: 189726
DATE SAMPLED.....: 03/11/96
TIME SAMPLED.....: 14:00
WORK DESCRIPTION...: 189726

LABORATORY I.D...: 960722-0001
DATE RECEIVED....: 03/11/96
TIME RECEIVED....: 15:45
REMARKS.....: SAMPLED BY K.D.

TEST DESCRIPTION	FINAL RESULT	LIMITS/*DILUTION	UNITS OF MEASURE	TEST METHOD	DATE	TECHN
GC/MS Volatile Organics		*50		EPA SW-846 8260	03/19/96	QP
Acetone	<5000	5000	ug/L	EPA SW-846 8260		
Acrolein	<2500	2500	ug/L	EPA SW-846 8260		
Acrylonitrile	<2500	2500	ug/L	EPA SW-846 8260		
Benzene	13000	250	ug/L	EPA SW-846 8260		
Bromodichloromethane	<250	250	ug/L	EPA SW-846 8260		
Bromoform	<250	250	ug/L	EPA SW-846 8260		
Bromomethane	<500	500	ug/L	EPA SW-846 8260		
Methyl ethyl ketone	<2500	2500	ug/L	EPA SW-846 8260		
Carbon disulfide	<250	250	ug/L	EPA SW-846 8260		
Carbon tetrachloride	<250	250	ug/L	EPA SW-846 8260		
Chlorobenzene	<250	250	ug/L	EPA SW-846 8260		
Chlorodibromomethane	<250	250	ug/L	EPA SW-846 8260		
Chloroethane	<500	500	ug/L	EPA SW-846 8260		
2-Chloroethylvinyl ether	<500	500	ug/L	EPA SW-846 8260		
Chloroform	<250	250	ug/L	EPA SW-846 8260		
Chloromethane	<500	500	ug/L	EPA SW-846 8260		
Dibromomethane	<250	250	ug/L	EPA SW-846 8260		
Dichlorodifluoromethane	<500	500	ug/L	EPA SW-846 8260		
1,1-Dichloroethane	<250	250	ug/L	EPA SW-846 8260		
1,2-Dichloroethane	<250	250	ug/L	EPA SW-846 8260		
1,1-Dichloroethene	<250	250	ug/L	EPA SW-846 8260		
trans-1,2-Dichloroethene	<250	250	ug/L	EPA SW-846 8260		
1,2-Dichloropropane	<250	250	ug/L	EPA SW-846 8260		
cis-1,3-Dichloropropene	<250	250	ug/L	EPA SW-846 8260		
trans-1,3-Dichloropropene	<250	250	ug/L	EPA SW-846 8260		
Ethylbenzene	400	250	ug/L	EPA SW-846 8260		
Ethyl methacrylate	<250	250	ug/L	EPA SW-846 8260		
Methyl butyl ketone	<250	250	ug/L	EPA SW-846 8260		
Iodomethane	<250	250	ug/L	EPA SW-846 8260		
Methylene chloride	<2500	2500	ug/L	EPA SW-846 8260		
Methyl isobutyl ketone	<500	500	ug/L	EPA SW-846 8260		
Styrene	<250	250	ug/L	EPA SW-846 8260		
1,1,2,2-Tetrachloroethane	<250	250	ug/L	EPA SW-846 8260		
Tetrachloroethene	<250	250	ug/L	EPA SW-846 8260		
Toluene	6600	250	ug/L	EPA SW-846 8260		
1,1,1-Trichloroethane	<250	250	ug/L	EPA SW-846 8260		
1,1,2-Trichloroethane	<250	250	ug/L	EPA SW-846 8260		
Trichloroethene	<250	250	ug/L	EPA SW-846 8260		
Trichlorofluoromethane	<250	250	ug/L	EPA SW-846 8260		
1,2,3-Trichloropropane	<250	250	ug/L	EPA SW-846 8260		
Vinyl acetate	<500	500	ug/L	EPA SW-846 8260		
Vinyl chloride	<250	250	ug/L	EPA SW-846 8260		
Total Xylenes	1600	500	ug/L	EPA SW-846 8260		

1733 NORTH PADRE ISLAND DRIVE
CORPUS CHRISTI, TX 78408
(512) 289-2673

The analyses, opinions or interpretations contained in this report are based upon observations and material supplied by the client for whose exclusive and confidential use this report has been made. The interpretations or opinions expressed represent the best judgment of Core Laboratories. Core Laboratories, however, assumes no responsibility and makes no warranty or representations, express or implied, as to the productivity, proper operations, or profitableness of any oil, gas, other mineral, property, well or sand in connection with which such report is used or relied upon for any reason whatsoever. This report shall not be reproduced except in its entirety, without the written approval of Core Laboratories.

CORE LABORATORIES

LABORATORY TESTS RESULTS
03/25/96

JOB NUMBER: 960722 CUSTOMER: TNRCC ATTN: ERNEST HEYER

CLIENT I.D.....: 189726
DATE SAMPLED.....: 03/11/96
TIME SAMPLED.....: 14:00
WORK DESCRIPTION...: 189726

LABORATORY I.D...: 960722-0001
DATE RECEIVED....: 03/11/96
TIME RECEIVED....: 15:45
REMARKS.....: SAMPLED BY K.D.

TEST DESCRIPTION	FINAL RESULT	LIMITS/*DILUTION	UNITS OF MEASURE	TEST METHOD	DATE	TECHN
cis-1,2-Dichloroethylene	<250	250	ug/L	EPA SW-846 8260		
Methyl t-Butyl Ether	1700	250	ug/L	EPA SW-846 8260		
Acetonitrile	<250	250	ug/L	EPA SW-846 8260		
1,4-Dioxane	<25000	25000	ug/L	EPA SW-846 8260		
Ethyl acetate	<250	250	ug/L	EPA SW-846 8260		
Ethyl ether	<250	250	ug/L	EPA SW-846 8260		
Methyl methacrylate	<250	250	ug/L	EPA SW-846 8260		
1,1,2Trichloro-1,2,2Trifluoroethan	<2500	2500	ug/L	EPA SW-846 8260		
1,2,4-Tri-Methylbenzene	560	250	ug/L	EPA SW-846 8260		
1,3,5-Trimethylbenzene	670	250	ug/L	EPA SW-846 8260		
1,2,3-Trichlorobenzene	<250	250	ug/L	EPA SW-846 8260		
1-Methylpyrrolidine	<25000	25000	ug/L	EPA SW-846 8260		
Dibromofluoromethane(Surrogate)	99	0	% Recovery	86-118% QC LIMITS		
Toluene d-8 (Surrogate)	100	0	% Recovery	88-110% QC LIMITS		
4-Bromofluorobenzene(Surrogate)	96	0	% Revovery	86-115% QC LIMITS		
GC/MS Semivolatile Organics		*20		EPA SW-846 8270B	03/16/96	GEF
Acenaphthene	<200	200	ug/L	EPA SW-846 8270B		
Acenaphthylene	<200	200	ug/L	EPA SW-846 8270B		
Anthracene	<200	200	ug/L	EPA SW-846 8270B		
Benzo(a)anthracene	<200	200	ug/L	EPA SW-846 8270B		
Benzo(b)fluoranthene	<200	200	ug/L	EPA SW-846 8270B		
Benzo(k)fluoranthene	<200	200	ug/L	EPA SW-846 8270B		
Benzo(ghi)perylene	<200	200	ug/L	EPA SW-846 8270B		
Benzo(a)pyrene	<200	200	ug/L	EPA SW-846 8270B		
Benzyl Alcohol	<400	400	ug/L	EPA SW-846 8270B		
Bis(2-chloroethoxy)methane	<200	200	ug/L	EPA SW-846 8270B		
Bis(2-chloroethyl)ether	<200	200	ug/L	EPA SW-846 8270B		
Bis(2-chloroisopropyl)ether	<200	200	ug/L	EPA SW-846 8270B		
Bis(2-ethylhexyl) phthalate	<1000	1000	ug/L	EPA SW-846 8270B		
4-Bromophenyl phenyl ether	<200	200	ug/L	EPA SW-846 8270B		
Butyl benzyl phthalate	<200	200	ug/L	EPA SW-846 8270B		
4-Chloroaniline	<1000	1000	ug/L	EPA SW-846 8270B		
4-Chloro-3-methylphenol	<400	400	ug/L	EPA SW-846 8270B		
2-Chloronaphthalene	<200	200	ug/L	EPA SW-846 8270B		
2-Chlorophenol	<200	200	ug/L	EPA SW-846 8270B		
4-Chlorophenyl phenyl ether	<200	200	ug/L	EPA SW-846 8270B		
Chrysene	<200	200	ug/L	EPA SW-846 8270B		
1,2-Dichlorobenzene	<200	200	ug/L	EPA SW-846 8270B		
1,3-Dichlorobenzene	<200	200	ug/L	EPA SW-846 8270B		
1,4-Dichlorobenzene	<200	200	ug/L	EPA SW-846 8270B		
3,3'-Dichlorobenzidine	<400	400	ug/L	EPA SW-846 8270B		
2,4-Dichlorophenol	<200	200	ug/L	EPA SW-846 8270B		
Dibenzo(a,h)anthracene	<200	200	ug/L	EPA SW-846 8270B		

1733 NORTH PADRE ISLAND DRIVE
CORPUS CHRISTI, TX 78408
(512) 289-2673

57 024

The analyses, opinions or interpretations contained in this report are based upon observations and material supplied by the client for whose exclusive and confidential use this report has been made. The interpretations or opinions expressed represent the best judgment of Core Laboratories. Core Laboratories, however, assumes no responsibility and makes no warranty or representations, express or implied, as to the productivity, proper operations, or profitableness of any oil, gas, coal or other mineral, property, well or sand in connection with which such report is used or relied upon for any reason whatsoever. This report shall not be reproduced except in its entirety, without the written approval of Core Laboratories.

CORE LABORATORIES

LABORATORY TESTS RESULTS
03/25/96

JOB NUMBER: 960722 CUSTOMER: TNRCC ATTN: ERNEST HEYER

CLIENT I.D.....: 189726
DATE SAMPLED.....: 03/11/96
TIME SAMPLED.....: 14:00
WORK DESCRIPTION...: 189726

LABORATORY I.D...: 960722-0001
DATE RECEIVED....: 03/11/96
TIME RECEIVED....: 15:45
REMARKS.....: SAMPLED BY K.D.

TEST DESCRIPTION	FINAL RESULT	LIMITS/*DILUTION	UNITS OF MEASURE	TEST METHOD	DATE	TECHN
Dibenzofuran	<200	200	ug/L	EPA SW-846 8270B		
Diethyl phthalate	<200	200	ug/L	EPA SW-846 8270B		
2,4-Dimethylphenol	<400	400	ug/L	EPA SW-846 8270B		
Dimethyl phthalate	<200	200	ug/L	EPA SW-846 8270B		
4,6-Dinitro-2-methylphenol	<1000	1000	ug/L	EPA SW-846 8270B		
2,4-Dinitrophenol	<1000	1000	ug/L	EPA SW-846 8270B		
2,4-Dinitrotoluene	<200	200	ug/L	EPA SW-846 8270B		
2,6-Dinitrotoluene	<200	200	ug/L	EPA SW-846 8270B		
Di-n-octyl phthalate	<200	200	ug/L	EPA SW-846 8270B		
Fluorene	<200	200	ug/L	EPA SW-846 8270B		
Fluoranthene	<200	200	ug/L	EPA SW-846 8270B		
Hexachlorobenzene	<200	200	ug/L	EPA SW-846 8270B		
Hexachlorobutadiene	<200	200	ug/L	EPA SW-846 8270B		
Hexachlorocyclopentadiene	<200	200	ug/L	EPA SW-846 8270B		
Hexachloroethane	<200	200	ug/L	EPA SW-846 8270B		
Ideno(1,2,3-cd)pyrene	<200	200	ug/L	EPA SW-846 8270B		
Isophorone	<200	200	ug/L	EPA SW-846 8270B		
2-Methylnaphthalene	640	200	ug/L	EPA SW-846 8270B		
2-Nitroaniline	<1000	1000	ug/L	EPA SW-846 8270B		
3-Nitroaniline	<1000	1000	ug/L	EPA SW-846 8270B		
4-Nitroaniline	<400	400	ug/L	EPA SW-846 8270B		
2-Nitrophenol	<200	200	ug/L	EPA SW-846 8270B		
4-Nitrophenol	<1000	1000	ug/L	EPA SW-846 8270B		
N-Nitrosodi-n-propylamine	<200	200	ug/L	EPA SW-846 8270B		
N-Nitrosodiphenylamine	<200	200	ug/L	EPA SW-846 8270B		
Naphthalene	2400	200	ug/L	EPA SW-846 8270B		
Nitrobenzene	<200	200	ug/L	EPA SW-846 8270B		
Pentachlorophenol	<1000	1000	ug/L	EPA SW-846 8270B		
Phenanthrene	<200	200	ug/L	EPA SW-846 8270B		
Phenol	610	200	ug/L	EPA SW-846 8270B		
Pyrene	<200	200	ug/L	EPA SW-846 8270B		
1,2,4-Trichlorobenzene	<200	200	ug/L	EPA SW-846 8270B		
2,4,5-Trichlorophenol	<200	200	ug/L	EPA SW-846 8270B		
2,4,6-Trichlorophenol	<200	200	ug/L	EPA SW-846 8270B		
Di-n-butyl phthalate	<200	200	ug/L	EPA SW-846 8270B		
Aniline	<200	200	ug/L	EPA SW-846 8270B		
o-Cresol	410	200	ug/L	EPA SW-846 8270B		
p,m-Cresol	<200	200	ug/L	EPA SW-846 8270B		
2-Naphthylamine	<200	200	ug/L	EPA SW-846 8270B		
Phthalic anhydride	<200	200	ug/L	EPA SW-846 8270B		
Pyridine	<200	200	ug/L	EPA SW-846 8270B		
2-Fluorophenol (Surrogate)	71	0	% Recovery	21-100% QC LIMITS		
Phenol-d6 (Surrogate)	116	0	% Recovery	10-94% QC LIMITS		
Nitrobenzene-d5 (Surrogate)	94	0	% Recovery	35-114% QC LIMITS		
2-Fluorobiphenyl (Surrogate)	74	0	% Recovery	43-116% QC LIMITS		

1733 NORTH PADRE ISLAND DRIVE
CORPUS CHRISTI, TX 78408
(512) 289-2673

57 025

The analyses, opinions or interpretations contained in this report are based upon observations and material supplied by the client for whose exclusive and confidential use this report has been made. The interpretations or opinions expressed represent the best judgment of Core Laboratories. Core Laboratories, however, assumes no responsibility and makes no warranty or representations, express or implied, as to the productivity, proper operations, or profitableness of any oil, gas, coal or other mineral property, well or sand in connection with which such report is used or relied upon for any reason whatsoever. This report shall not be reproduced except in its entirety, without the written approval of Core Laboratories.

CORE LABORATORIES

LABORATORY TESTS RESULTS
03/25/96

JOB NUMBER: 960722 CUSTOMER: TNRCC ATTN: ERNEST HEYER

CLIENT I.D.....: 189726
DATE SAMPLED.....: 03/11/96
TIME SAMPLED.....: 14:00
WORK DESCRIPTION...: 189726

LABORATORY I.D...: 960722-0001
DATE RECEIVED....: 03/11/96
TIME RECEIVED....: 15:45
REMARKS.....: SAMPLED BY K.D.

TEST DESCRIPTION	FINAL RESULT	LIMITS/*DILUTION	UNITS OF MEASURE	TEST METHOD	DATE	TECHN
2,4,6-Tribromophenol(Surrogate)	69	0	% Revovery	10-123% QC LIMITS		
Terphenyl-d14 (Surrogate)	89	0	% Recovery	33-141% QC LIMITS		
Extraction - PCB in water	Completed			EPA SW-846 3520	03/19/96	DGP
Extraction - Semivolatiles (BNA)	Completed			EPA SW-846 3520	03/13/96	WEB
ICP Metals Digest	Completed			EPA 200.7	03/12/96	SLW
Arsenic (As), total	<0.05	0.05	mg/L	EPA 200.7	03/13/96	GCC
Cadmium (Cd), total	<0.05	0.05	mg/L	EPA 200.7	03/13/96	GCC
Chromium (Cr), total	<0.05	0.05	mg/L	EPA 200.7	03/13/96	GCC
Lead (Pb), total	<0.05	0.05	mg/L	EPA 200.7	03/13/96	GCC
Polychlorinated Biphenyls in Water		*1		EPA SW-846 8080	03/19/96	JEM
Aroclor-1016	<0.65	0.65	ug/L	EPA SW-846 8080		
Aroclor-1221	<0.65	0.65	ug/L	EPA SW-846 8080		
Aroclor-1232	<0.65	0.65	ug/L	EPA SW-846 8080		
Aroclor-1242	<0.65	0.65	ug/L	EPA SW-846 8080		
Aroclor-1248	<0.65	0.65	ug/L	EPA SW-846 8080		
Aroclor-1254	<0.65	0.65	ug/L	EPA SW-846 8080		
Aroclor-1260	<0.65	0.65	ug/L	EPA SW-846 8080		
Aroclor-1268	<0.65	0.65	ug/L	EPA SW-846 8080		
Total Organic Halogen (TOX)	1.43	0.15	mg/L	EPA SW-846 9020	03/19/96	EBS
Mercury (Hg), total	<0.002	0.002	mg/L	EPA 245.1	03/15/96	EBS

1733 NORTH PADRE ISLAND DRIVE
CORPUS CHRISTI, TX 78408
(512) 289-2673

The analyses, opinions or interpretations contained in this report are based upon observations and material supplied by the Client for whose exclusive and confidential use this report has been made. The interpretations or opinions expressed represent the best judgment of Core Laboratories. Core Laboratories, however, assumes no responsibility and makes no warranty or representations, express or implied, as to the productivity, proper operations, or profitableness of any oil, gas, coal or other mineral, property, well or sand in connection with which such report is used or relied upon for any reason whatsoever. This report shall not be reproduced except in its entirety, without the written approval of Core Laboratories.

CORE LAB

CORE LABORATORIES

LABORATORY TESTS RESULTS
03/25/96

JOB NUMBER: 960722 CUSTOMER: TNRCC ATTN: ERNEST HEYER

CLIENT I.D.....: 189728
DATE SAMPLED.....: 03/11/96
TIME SAMPLED.....: 14:00
WORK DESCRIPTION...: 189728

LABORATORY I.D...: 960722-0002
DATE RECEIVED....: 03/11/96
TIME RECEIVED....: 15:45
REMARKS.....: SAMPLED BY K.D.

TEST DESCRIPTION	FINAL RESULT	LIMITS/*DILUTION	UNITS OF MEASURE	TEST METHOD	DATE	TECHN
GC/MS Volatile Organics		*50		EPA SW-846 8260	03/19/96	QP
Acetone	<5000	5000	ug/L	EPA SW-846 8260		
Acrolein	<2500	2500	ug/L	EPA SW-846 8260		
Acrylonitrile	<2500	2500	ug/L	EPA SW-846 8260		
Benzene	360	250	ug/L	EPA SW-846 8260		
Bromodichloromethane	<250	250	ug/L	EPA SW-846 8260		
Bromoform	<250	250	ug/L	EPA SW-846 8260		
Bromomethane	<500	500	ug/L	EPA SW-846 8260		
Methyl ethyl ketone	<2500	2500	ug/L	EPA SW-846 8260		
Carbon disulfide	<250	250	ug/L	EPA SW-846 8260		
Carbon tetrachloride	<250	250	ug/L	EPA SW-846 8260		
Chlorobenzene	<250	250	ug/L	EPA SW-846 8260		
Chlorodibromomethane	<250	250	ug/L	EPA SW-846 8260		
Chloroethane	<500	500	ug/L	EPA SW-846 8260		
2-Chloroethylvinyl ether	<500	500	ug/L	EPA SW-846 8260		
Chloroform	<250	250	ug/L	EPA SW-846 8260		
Chloromethane	<500	500	ug/L	EPA SW-846 8260		
Dibromomethane	<250	250	ug/L	EPA SW-846 8260		
Dichlorodifluoromethane	<500	500	ug/L	EPA SW-846 8260		
1,1-Dichloroethane	<250	250	ug/L	EPA SW-846 8260		
1,2-Dichloroethane	<250	250	ug/L	EPA SW-846 8260		
1,1-Dichloroethene	<250	250	ug/L	EPA SW-846 8260		
trans-1,2-Dichloroethene	<250	250	ug/L	EPA SW-846 8260		
1,2-Dichloropropane	<250	250	ug/L	EPA SW-846 8260		
cis-1,3-Dichloropropene	<250	250	ug/L	EPA SW-846 8260		
trans-1,3-Dichloropropene	<250	250	ug/L	EPA SW-846 8260		
Ethylbenzene	<250	250	ug/L	EPA SW-846 8260		
Ethyl methacrylate	<250	250	ug/L	EPA SW-846 8260		
Methyl butyl ketone	<250	250	ug/L	EPA SW-846 8260		
Iodomethane	<250	250	ug/L	EPA SW-846 8260		
Methylene chloride	<2500	2500	ug/L	EPA SW-846 8260		
Methyl isobutyl ketone	<500	500	ug/L	EPA SW-846 8260		
Styrene	<250	250	ug/L	EPA SW-846 8260		
1,1,2,2-Tetrachloroethane	<250	250	ug/L	EPA SW-846 8260		
Tetrachloroethene	<250	250	ug/L	EPA SW-846 8260		
Toluene	360	250	ug/L	EPA SW-846 8260		
1,1,1-Trichloroethane	<250	250	ug/L	EPA SW-846 8260		
1,1,2-Trichloroethane	<250	250	ug/L	EPA SW-846 8260		
Trichloroethene	<250	250	ug/L	EPA SW-846 8260		
Trichlorofluoromethane	<250	250	ug/L	EPA SW-846 8260		
1,2,3-Trichloropropane	<250	250	ug/L	EPA SW-846 8260		
Vinyl acetate	<500	500	ug/L	EPA SW-846 8260		
Vinyl chloride	<250	250	ug/L	EPA SW-846 8260		
Total Xylenes	<500	500	ug/L	EPA SW-846 8260		

1733 NORTH PADRE ISLAND DRIVE
CORPUS CHRISTI, TX 78408
(512) 289-2673

57 027

The analyses, opinions or interpretations contained in this report are based upon observations and material supplied by the client for whose exclusive and confidential use this report has been made. The interpretations or opinions expressed represent the best judgment of Core Laboratories. Core Laboratories, however, assumes no responsibility and makes no warranty or representations, express or implied, as to the productivity, proper operations, or profitableness of any oil, gas, coal or other minerals, property, well or sand in connection with which such report is used or relied upon for any reason whatsoever. This report shall not be reproduced except in its entirety, without the written approval of Core Laboratories.

CORE LABORATORIES

LABORATORY TESTS RESULTS

03/25/96

JOB NUMBER: 960722 CUSTOMER: TNRCC ATTN: ERNEST HEYER

CLIENT I.D.....: 189728
DATE SAMPLED.....: 03/11/96
TIME SAMPLED.....: 14:00
WORK DESCRIPTION...: 189728

LABORATORY I.D....: 960722-0002
DATE RECEIVED....: 03/11/96
TIME RECEIVED....: 15:45
REMARKS.....: SAMPLED BY K.D.

TEST DESCRIPTION	FINAL RESULT	LIMITS/*DILUTION	UNITS OF MEASURE	TEST METHOD	DATE	TECHN
cis-1,2-Dichloroethylene	<250	250	ug/L	EPA SW-846 8260		
Methyl t-Butyl Ether	<250	250	ug/L	EPA SW-846 8260		
Acetonitrile	<250	250	ug/L	EPA SW-846 8260		
1,4-Dioxane	<25000	25000	ug/L	EPA SW-846 8260		
Ethyl acetate	<250	250	ug/L	EPA SW-846 8260		
Ethyl ether	<250	250	ug/L	EPA SW-846 8260		
Methyl methacrylate	<250	250	ug/L	EPA SW-846 8260		
1,1,2Trichloro-1,2,2Trifluoroethan	<2500	2500	ug/L	EPA SW-846 8260		
1,2,4-Tri-Methylbenzene	<250	250	ug/L	EPA SW-846 8260		
1,3,5-Trimethylbenzene	410	250	ug/L	EPA SW-846 8260		
1,2,3-Trichlorobenzene	<250	250	ug/L	EPA SW-846 8260		
1-Methylpyrrolidine	<25000	25000	ug/L	EPA SW-846 8260		
Dibromofluoromethane(Surrogate)	97	0	% Recovery	86-118% QC LIMITS		
Toluene d-8 (Surrogate)	89	0	% Recovery	88-110% QC LIMITS		
4-Bromofluorobenzene(Surrogate)	100	0	% Revovery	86-115% QC LIMITS		
GC/MS Semivolatile Organics		*750		EPA SW-846 8270B	03/16/96	GEF
Acenaphthene	<7500	7500	ug/L	EPA SW-846 8270B		
Acenaphthylene	<7500	7500	ug/L	EPA SW-846 8270B		
Anthracene	<7500	7500	ug/L	EPA SW-846 8270B		
Benzo(a)anthracene	<7500	7500	ug/L	EPA SW-846 8270B		
Benzo(b)fluoranthene	<7500	7500	ug/L	EPA SW-846 8270B		
Benzo(k)fluoranthene	<7500	7500	ug/L	EPA SW-846 8270B		
Benzo(ghi)perylene	<7500	7500	ug/L	EPA SW-846 8270B		
Benzo(a)pyrene	<7500	7500	ug/L	EPA SW-846 8270B		
Benzyl Alcohol	<15000	15000	ug/L	EPA SW-846 8270B		
Bis(2-chloroethoxy)methane	<7500	7500	ug/L	EPA SW-846 8270B		
Bis(2-chloroethyl)ether	<7500	7500	ug/L	EPA SW-846 8270B		
Bis(2-chloroisopropyl)ether	<7500	7500	ug/L	EPA SW-846 8270B		
Bis(2-ethylhexyl) phthalate	<37500	37500	ug/L	EPA SW-846 8270B		
4-Bromophenyl phenyl ether	<7500	7500	ug/L	EPA SW-846 8270B		
Butyl benzyl phthalate	<7500	7500	ug/L	EPA SW-846 8270B		
4-Chloroaniline	<37500	37500	ug/L	EPA SW-846 8270B		
4-Chloro-3-methylphenol	<15000	15000	ug/L	EPA SW-846 8270B		
2-Chloronaphthalene	<7500	7500	ug/L	EPA SW-846 8270B		
2-Chlorophenol	<7500	7500	ug/L	EPA SW-846 8270B		
4-Chlorophenyl phenyl ether	<7500	7500	ug/L	EPA SW-846 8270B		
Chrysene	<7500	7500	ug/L	EPA SW-846 8270B		
1,2-Dichlorobenzene	<7500	7500	ug/L	EPA SW-846 8270B		
1,3-Dichlorobenzene	<7500	7500	ug/L	EPA SW-846 8270B		
1,4-Dichlorobenzene	<7500	7500	ug/L	EPA SW-846 8270B		
3,3'-Dichlorobenzidine	<15000	15000	ug/L	EPA SW-846 8270B		
2,4-Dichlorophenol	<7500	7500	ug/L	EPA SW-846 8270B		
Dibenzo(a,h)anthracene	<7500	7500	ug/L	EPA SW-846 8270B		

1733 NORTH PADRE ISLAND DRIVE
CORPUS CHRISTI, TX 78408
(512) 289-2673

57 028

The analyses, opinions or interpretations contained in this report are based upon observations and material supplied by the client for whose exclusive and confidential use this report has been made. The conclusions or opinions expressed represent the best judgment of Core Laboratories. Core Laboratories, however, assumes no responsibility and makes no warranty or representations, express or implied, as to the productivity, proper operations, or profitableness of any oil, gas, coal or other mineral property, well or sand in connection with which such report is used or relied upon for any reason whatsoever. This report shall not be reproduced except in its entirety, without the written approval of Core Laboratories.

CORE LAB

CORE LABORATORIES

LABORATORY TESTS RESULTS
03/25/96

JOB NUMBER: 960722 CUSTOMER: TNRCC ATTN: ERNEST HEYER

CLIENT I.D.....: 189728
DATE SAMPLED.....: 03/11/96
TIME SAMPLED.....: 14:00
WORK DESCRIPTION...: 189728

LABORATORY I.D...: 960722-0002
DATE RECEIVED....: 03/11/96
TIME RECEIVED....: 15:45
REMARKS.....: SAMPLED BY K.D.

TEST DESCRIPTION	FINAL RESULT	LIMITS/*DILUTION	UNITS OF MEASURE	TEST METHOD	DATE	TECHN
Dibenzofuran	<7500	7500	ug/L	EPA SW-846 8270B		
Diethyl phthalate	<7500	7500	ug/L	EPA SW-846 8270B		
2,4-Dimethylphenol	<15000	15000	ug/L	EPA SW-846 8270B		
Dimethyl phthalate	<7500	7500	ug/L	EPA SW-846 8270B		
4,6-Dinitro-2-methylphenol	<37500	37500	ug/L	EPA SW-846 8270B		
2,4-Dinitrophenol	<37500	37500	ug/L	EPA SW-846 8270B		
2,4-Dinitrotoluene	<7500	7500	ug/L	EPA SW-846 8270B		
2,6-Dinitrotoluene	<7500	7500	ug/L	EPA SW-846 8270B		
Di-n-octyl phthalate	<7500	7500	ug/L	EPA SW-846 8270B		
Fluorene	8900	7500	ug/L	EPA SW-846 8270B		
Fluoranthene	<7500	7500	ug/L	EPA SW-846 8270B		
Hexachlorobenzene	<7500	7500	ug/L	EPA SW-846 8270B		
Hexachlorobutadiene	<7500	7500	ug/L	EPA SW-846 8270B		
Hexachlorocyclopentadiene	<7500	7500	ug/L	EPA SW-846 8270B		
Hexachloroethane	<7500	7500	ug/L	EPA SW-846 8270B		
Ideno(1,2,3-cd)pyrene	<7500	7500	ug/L	EPA SW-846 8270B		
Isophorone	<7500	7500	ug/L	EPA SW-846 8270B		
2-Methylnaphthalene	55000	7500	ug/L	EPA SW-846 8270B		
2-Nitroaniline	<37500	37500	ug/L	EPA SW-846 8270B		
3-Nitroaniline	<37500	37500	ug/L	EPA SW-846 8270B		
4-Nitroaniline	<15000	15000	ug/L	EPA SW-846 8270B		
2-Nitrophenol	<7500	7500	ug/L	EPA SW-846 8270B		
4-Nitrophenol	<37500	37500	ug/L	EPA SW-846 8270B		
N-Nitrosodi-n-propylamine	<7500	7500	ug/L	EPA SW-846 8270B		
N-Nitrosodiphenylamine	<7500	7500	ug/L	EPA SW-846 8270B		
Naphthalene	34000	7500	ug/L	EPA SW-846 8270B		
Nitrobenzene	<7500	7500	ug/L	EPA SW-846 8270B		
Pentachlorophenol	<37500	37500	ug/L	EPA SW-846 8270B		
Phenanthrene	22000	7500	ug/L	EPA SW-846 8270B		
Phenol	<7500	7500	ug/L	EPA SW-846 8270B		
Pyrene	<7500	7500	ug/L	EPA SW-846 8270B		
1,2,4-Trichlorobenzene	<7500	7500	ug/L	EPA SW-846 8270B		
2,4,5-Trichlorophenol	<7500	7500	ug/L	EPA SW-846 8270B		
2,4,6-Trichlorophenol	<7500	7500	ug/L	EPA SW-846 8270B		
Di-n-butyl phthalate	<7500	7500	ug/L	EPA SW-846 8270B		
Aniline	<7500	7500	ug/L	EPA SW-846 8270B		
o-Cresol	<7500	7500	ug/L	EPA SW-846 8270B		
p,m-Cresol	<7500	7500	ug/L	EPA SW-846 8270B		
2-Naphthylamine	<7500	7500	ug/L	EPA SW-846 8270B		
Phthalic anhydride	<7500	7500	ug/L	EPA SW-846 8270B		
Pyridine	<7500	7500	ug/L	EPA SW-846 8270B		
2-Fluorophenol (Surrogate)	36	0	% Recovery	21-100% QC LIMITS		
Phenol-d6 (Surrogate)	61	0	% Recovery	10-94% QC LIMITS		
Nitrobenzene-d5 (Surrogate)	71	0	% Recovery	35-114% QC LIMITS		
2-Fluorobiphenyl (Surrogate)	82	0	% Recovery	43-116% QC LIMITS		

1733 NORTH PADRE ISLAND DRIVE
CORPUS CHRISTI, TX 78408
(512) 289-2673

57 029

The analyses, opinions or interpretations contained in this report are based upon observations and material supplied by the client for whose exclusive and confidential use this report has been made. The interpretations or opinions expressed represent the best judgment of Core Laboratories. Core Laboratories, however, assumes no responsibility and makes no warranty or representations, express or implied, as to the productivity, proper operations, or profitableness of any oil, gas, coal or other mineral, property, well or sand in connection with which such report is used or relied upon for any reason whatsoever. This report shall not be reproduced, except in its entirety, without the written approval of Core Laboratories.

CORE LABORATORIES

LABORATORY TESTS RESULTS
03/25/96

JOB NUMBER: 960722 CUSTOMER: TNRCC ATTN: ERNEST HEYER

CLIENT I.D.....: 189728
DATE SAMPLED.....: 03/11/96
TIME SAMPLED.....: 14:00
WORK DESCRIPTION...: 189728

LABORATORY I.D...: 960722-0002
DATE RECEIVED....: 03/11/96
TIME RECEIVED....: 15:45
REMARKS.....: SAMPLED BY K.D.

TEST DESCRIPTION	FINAL RESULT	LIMITS/*DILUTION	UNITS OF MEASURE	TEST METHOD	DATE	TECHN
2,4,6-Tribromophenol(Surrogate)	69	0	% Revovery	10-123% QC LIMITS		
Terphenyl-d14 (Surrogate)	77	0	% Recovery	33-141% QC LIMITS		
Extraction - PCB in water	Completed			EPA SW-846 3520	03/19/96	DGP
Extraction - Semivolatiles (BNA)	Completed			EPA SW-846 3520	03/13/96	WEB
ICP Metals Digest	Completed			EPA 200.7	03/12/96	SLW
Arsenic (As), total	<0.2	0.2	mg/L	EPA 200.7	03/13/96	GCC
Cadmium (Cd), total	<0.2	0.2	mg/L	EPA 200.7	03/13/96	GCC
Chromium (Cr), total	12.1	0.05	mg/L	EPA 200.7	03/13/96	GCC
Lead (Pb), total	48.9	0.2	mg/L	EPA 200.7	03/13/96	GCC
Total Organic Halogens	420	15	ppm	EPA SW-846 9076	03/21/96	EBS
Polychlorinated Biphenyls in Water		*1		EPA SW-846 8080	03/19/96	JEM
Aroclor-1016	<0.65	0.65	ug/L	EPA SW-846 8080		
Aroclor-1221	<0.65	0.65	ug/L	EPA SW-846 8080		
Aroclor-1232	<0.65	0.65	ug/L	EPA SW-846 8080		
Aroclor-1242	<0.65	0.65	ug/L	EPA SW-846 8080		
Aroclor-1248	<0.65	0.65	ug/L	EPA SW-846 8080		
Aroclor-1254	<0.65	0.65	ug/L	EPA SW-846 8080		
Aroclor-1260	<0.65	0.65	ug/L	EPA SW-846 8080		
Aroclor-1268	<0.65	0.65	ug/L	EPA SW-846 8080		
Mercury (Hg), total	0.17	0.05	mg/L	EPA 245.1	03/18/96	EBS

1733 NORTH PADRE ISLAND DRIVE
CORPUS CHRISTI, TX 78408
(512) 289-2673

57 030

The analyses, opinions or interpretations contained in this report are based upon observations and material supplied by the client for whose exclusive and confidential use this report has been made. The interpretations or opinions expressed represent the best judgment of Core Laboratories. Core Laboratories, however, assumes no responsibility and makes no warranty or representations, express or implied, as to the productivity, proper operations, or profitability of any oil, gas, coal or other mineral, property, well or sand in connection with which such report is used or relied upon for any reason whatsoever. This report shall not be reproduced except in its entirety, without the written approval of Core Laboratories.

CORE LABORATORIES

QUALITY ASSURANCE REPORT
03/25/96

JOB NUMBER: 960722 CUSTOMER: TNRCC ATTN: ERNEST HEYER

ANALYSIS				DUPLICATES		REFERENCE STANDARDS		MATRIX SPIKES		
ANALYSIS TYPE	ANALYSIS SUB-TYPE	ANALYSIS I.D.	ANALYZED VALUE (A)	DUPLICATE VALUE (B)	RPD or (|A-B|)	TRUE VALUE	PERCENT RECOVERY	ORIGINAL VALUE	SPIKE ADDED	PERCENT RECOVERY
PARAMETER:Arsenic (As), total REPORTING LIMIT/DF: 0.05 UNITS:mg/L				DATE/TIME ANALYZED:03/13/96 10:24 METHOD REFERENCE : 200.7/6010A					QC BATCH NUMBER:103060 TECHNICIAN:GCC	
BLANK	MB	200.7	<0.05							
BLANK	MB	3005	<0.05							
BLANK	MB	3010	<0.05							
STANDARD	CCV	1013C	4.82			5.00	96			
STANDARD	ICV	Q1095	1.00			1.00	100			
SPIKE	MS	960722-001	0.95					<0.05	1.00	95
DUPLICATE	MD	960722-001	<0.05	<0.05	NC					
PARAMETER:Cadmium (Cd), total REPORTING LIMIT/DF: 0.05 UNITS:mg/L				DATE/TIME ANALYZED:03/13/96 10:24 METHOD REFERENCE : 200.7/6010A					QC BATCH NUMBER:103062 TECHNICIAN:GCC	
BLANK	MB	200.7	<0.05							
BLANK	MB	3005	<0.05							
BLANK	MB	3010	<0.05							
STANDARD	CCV	1013C	4.88			5.00	98			
STANDARD	ICV	Q1095	1.00			1.00	100			
SPIKE	MS	960722-001	0.92					<0.05	1.00	92
DUPLICATE	MD	960722-001	<0.05	<0.05	NC					
PARAMETER:Chromium (Cr), total REPORTING LIMIT/DF: 0.05 UNITS:mg/L				DATE/TIME ANALYZED:03/13/96 10:24 METHOD REFERENCE : 200.7/6010A					QC BATCH NUMBER:103063 TECHNICIAN:GCC	
BLANK	MB	200.7	<0.05							
BLANK	MB	3005	<0.05							
BLANK	MB	3010	<0.05							
STANDARD	CCV	1013C	4.98			5.00	100			
STANDARD	ICV	Q1095	1.02			1.00	102			
SPIKE	MS	960722-001	0.96					<0.05	1.00	96
DUPLICATE	MD	960722-001	<0.05	<0.05	NC					
PARAMETER:Lead (Pb), total REPORTING LIMIT/DF: 0.05 UNITS:mg/L				DATE/TIME ANALYZED:03/13/96 10:24 METHOD REFERENCE : 200.7/6010A					QC BATCH NUMBER:103064 TECHNICIAN:GCC	
BLANK	MB	200.7	<0.05							
BLANK	MB	3005	<0.05							
BLANK	MB	3010	<0.05							
STANDARD	CCV	1013C	5.06			5.00	101			
STANDARD	ICV	Q1095	1.01			1.00	101			
SPIKE	MS	960722-001	1.04					<0.05	1.00	104
DUPLICATE	MD	960722-001	<0.05	<0.05	NC					
PARAMETER:Mercury (Hg), total REPORTING LIMIT/DF: 0.002 UNITS:mg/L				DATE/TIME ANALYZED:03/15/96 08:00 METHOD REFERENCE :EPA 245.1/7470					QC BATCH NUMBER:103274 TECHNICIAN:EBS	
BLANK	MB	DI H2O	<0.002							
STANDARD	RS	507.6.8	0.020			0.020	100			

1733 NORTH PADRE ISLAND DRIVE
CORPUS CHRISTI, TX 78408
(512) 289-2673

57 031

The analyses, opinions or interpretations contained in this report are based upon observations and material supplied by the client for whose exclusive and confidential use this report has been made. The interpretations or opinions expressed represent the best judgment of Core Laboratories. Core Laboratories, however, assumes no responsibility and makes no warranty or representations, express or implied, as to the productivity, proper operations, or profitableness of any oil, gas, coal or other mineral, property, well or sand in connection with which such report is used or relied upon for any reason whatsoever. This report shall not be reproduced except in its entirety, without the written approval of Core Laboratories.

CORE LABORATORIES

QUALITY ASSURANCE REPORT
03/25/96

JOB NUMBER: 960722 CUSTOMER: TNRCC ATTN: ERNEST HEYER

ANALYSIS				DUPLICATES		REFERENCE STANDARDS		MATRIX SPIKES		
ANALYSIS TYPE	ANALYSIS SUB-TYPE	ANALYSIS I.D.	ANALYZED VALUE (A)	DUPLICATE VALUE (B)	RPD or (|A-B|)	TRUE VALUE	PERCENT RECOVERY	ORIGINAL VALUE	SPIKE ADDED	PERCENT RECOVERY
PARAMETER:Mercury (Hg), total REPORTING LIMIT/DF: 0.002 UNITS:mg/L				DATE/TIME ANALYZED:03/15/96 08:00 METHOD REFERENCE :EPA 245.1/7470					QC BATCH NUMBER:103274 TECHNICIAN:EBS	
SPIKE	MS	960686-1	0.043					<0.002	0.050	86
DUPLICATE	MD	960686-1	<0.002	<0.002	NC					
PARAMETER:Mercury (Hg), total REPORTING LIMIT/DF: 0.002 UNITS:mg/L				DATE/TIME ANALYZED:03/18/96 10:00 METHOD REFERENCE :EPA 245.1/7470					QC BATCH NUMBER:103355 TECHNICIAN:EBS	
BLANK	MB	DI H2O	<0.002							
STANDARD	RS	507.6.8	0.018			0.020	90			
SPIKE	MS	960734-2	0.043					<0.002	0.050	86
DUPLICATE	MD	960734-2	<0.002	<0.002	NC					
PARAMETER:Total Organic Halogen (TOX) REPORTING LIMIT/DF: 0.15 UNITS:mg/L				DATE/TIME ANALYZED:03/19/96 08:00 METHOD REFERENCE :EPA SW-846 9020					QC BATCH NUMBER:103503 TECHNICIAN:EBS	
BLANK	MB	DI H2O	<0.15							
STANDARD	RS	507.4.11	1074			1000	107			
SPIKE	MS	960660-1	3.55					2.87	0.87	78
DUPLICATE	MD	960660-1	2.87	3.04	6					
PARAMETER:Total Organic Halogens REPORTING LIMIT/DF: 15 UNITS:ppm				DATE/TIME ANALYZED:03/21/96 04:00 METHOD REFERENCE :EPA SW-846 9076					QC BATCH NUMBER:103789 TECHNICIAN:EBS	
BLANK	MB	386.25.9	<15							
STANDARD	RS	507.4.11	1022			1000	102			
SPIKE	MS	960610-2	1254					290	1000	96
DUPLICATE	MD	960610-2	290	290	0					

1733 NORTH PADRE ISLAND DRIVE
CORPUS CHRISTI, TX 78408
(512) 289-2673

57 032

The analyses, opinions or interpretations contained in this report are based upon observations and material supplied by the client to whose exclusive and confidential use this report has been made. The interpretations or opinions expressed represent the best judgment of Core Laboratories. Core Laboratories, however, assumes no responsibility and makes no warranty or representations, express or implied, as to the productivity, proper operations, or profitableness of any oil, gas, coal or other mineral property, well or sand in connection with which such report is used or relied upon for any reason whatsoever. This report shall not be reproduced except in its entirety, without the written approval of Core Laboratories.

CORE LABORATORIES

QUALITY ASSURANCE REPORT
03/25/96

JOB NUMBER: 960722 CUSTOMER: TNRCC ATTN: ERNEST HEYER

BNA Matrix Spike Compounds DATE ANALYZED: 03/16/96 TIME ANALYZED: 14:56 METHOD: EPA SW-846 8270B QC NUMBER:103346

BLANKS

TEST DESCRIPTION	ANALY SUB-TYPE	ANALYSIS I.D.	DILUTION FACTOR	ANALYZED VALUE	DETECTION LIMIT	UNITS OF MEASURE
Acenaphthene	MB	031396	1	<10	10	ug/L
4-Chloro-3-methylphenol	MB	031396	1	<20	20	ug/L
2-Chlorophenol	MB	031396	1	<10	10	ug/L
1,4-Dichlorobenzene	MB	031396	1	<10	10	ug/L
2,4-Dinitrotoluene	MB	031396	1	<10	10	ug/L
4-Nitrophenol	MB	031396	1	<50	50	ug/L
N-Nitrosodi-n-propylamine	MB	031396	1	<10	10	ug/L
Pentachlorophenol	MB	031396	1	<50	50	ug/L
Phenol	MB	031396	1	<10	10	ug/L
Pyrene	MB	031396	1	<10	10	ug/L
1,2,4-Trichlorobenzene	MB	031396	1	<10	10	ug/L

1733 NORTH PADRE ISLAND DRIVE
CORPUS CHRISTI, TX 78408
(512) 289-2673

57 033

The analyses, opinions or interpretations contained in this report are based upon observations and material supplied by the client for whose exclusive and confidential use this report has been made. The interpretations or opinions expressed represent the best judgment of Core Laboratories. Core Laboratories, however, assumes no responsibility and makes no warranty or representations, express or implied, as to the productivity, proper operations, or profitableness of any oil, gas, coal or other mineral, property, well or sand in connection with which such report is used or relied upon for any reason whatsoever. This report shall not be reproduced except in its entirety, without the written approval of Core Laboratories.

CORE LABORATORIES

QUALITY ASSURANCE REPORT
03/25/96

JOB NUMBER: 960722 CUSTOMER: TNRCC ATTN: ERNEST HEYER

BNA Matrix Spike Compounds DATE ANALYZED: 03/16/96 TIME ANALYZED: 14:56 METHOD: EPA SW-846 8270B QC NUMBER:103346

MATRIX SPIKES

TEST DESCRIPTION	ANALYSIS SUB-TYPE	ANALYSIS I. D.	DILUTION FACTOR	ANALYZED VALUE	ORIGINAL VALUE	SPIKE ADDED	PERCENT RECOVERY	DETECTION LIMITS	UNITS OF MEASURE
Acenaphthene	BS	031396-00	1	80	0	100	80	10	ug/L
	MS	960722-1	1	760	0	1000	76	10	ug/L
	MSD	960722-1	1	680	0	1000	68	10	ug/L
4-Chloro-3-methylphenol	BS	031396-00	1	160	0	200	80	20	ug/L
	MS	960722-1	1	1700	0	2000	85	20	ug/L
	MSD	960722-1	1	1500	0	2000	75	20	ug/L
2-Chlorophenol	BS	031396-00	1	150	0	200	75	10	ug/L
	MS	960722-1	1	1100	0	2000	55	10	ug/L
	MSD	960722-1	1	1300	0	2000	65	10	ug/L
1,4-Dichlorobenzene	BS	031396-00	1	70	0	100	70	10	ug/L
	MS	960722-1	1	520	0	1000	52	10	ug/L
	MSD	960722-1	1	460	0	1000	46	10	ug/L
2,4-Dinitrotoluene	BS	031396-00	1	60	0	100	60	10	ug/L
	MS	960722-1	1	760	0	1000	76	10	ug/L
	MSD	960722-1	1	660	0	1000	66	10	ug/L
4-Nitrophenol	BS	031396-00	1	52	0	200	26	50	ug/L
	MS	960722-1	1	570	0	2000	28	50	ug/L
	MSD	960722-1	1	470	0	2000	24	50	ug/L
N-Nitrosodi-n-propylamine	BS	031396-00	1	100	0	100	100	10	ug/L
	MS	960722-1	1	580	0	1000	58	10	ug/L
	MSD	960722-1	1	780	0	1000	78	10	ug/L
Pentachlorophenol	BS	031396-00	1	120	0	200	60	50	ug/L
	MS	960722-1	1	2000	0	2000	100	50	ug/L
	MSD	960722-1	1	1700	0	2000	85	50	ug/L
Phenol	BS	031396-00	1	180	0	200	90	10	ug/L
	MS	960722-1	1	1400	610	2000	40	10	ug/L
	MSD	960722-1	1	1600	610	2000	50	10	ug/L
Pyrene	BS	031396-00	1	110	0	100	110	10	ug/L
	MS	960722-1	1	800	0	1000	80	10	ug/L
	MSD	960722-1	1	740	0	1000	74	10	ug/L
1,2,4-Trichlorobenzene	BS	031396-00	1	60	0	100	60	10	ug/L
	MS	960722-1	1	640	0	1000	64	10	ug/L
	MSD	960722-1	1	560	0	1000	56	10	ug/L

1733 NORTH PADRE ISLAND DRIVE
CORPUS CHRISTI, TX 78408
(512) 289-2673

57 034

The analyses, opinions or interpretations contained in this report are based upon observations and material supplied by the client for whose exclusive and confidential use this report has been made. The interpretations or opinions expressed represent the best judgment of Core Laboratories. Core Laboratories, however, assumes no responsibility and makes no warranty or representations, express or implied, as to the productivity, proper operations, or profitableness of any oil, gas, coal or other mineral, property, well or sand in connection with which such report is used or relied upon for any reason whatsoever. This report shall not be reproduced except in its entirety, without the written approval of Core Laboratories.

CORE LABORATORIES

QUALITY ASSURANCE REPORT
03/25/96

JOB NUMBER: 960722 CUSTOMER: TNRCC ATTN: ERNEST HEYER

PCBS IN WATER DATE ANALYZED: 03/19/96 TIME ANALYZED: 20:15 METHOD: EPA 608 QC NUMBER:103587

BLANKS

TEST DESCRIPTION	ANALY SUB-TYPE	ANALYSIS I.D.	DILUTION FACTOR	ANALYZED VALUE	DETECTION LIMIT	UNITS OF MEASURE
Aroclor-1016	MB	031996	1	<0.65	0.65	ug/L
Aroclor-1260	MB	031996	1	<0.65	0.65	ug/L

1733 NORTH PADRE ISLAND DRIVE
CORPUS CHRISTI, TX 78408
(512) 289-2673

The analyses, opinions or interpretations contained in this report are based upon observations and material supplied by the client for whose exclusive and confidential use this report has been made. The interpretations or opinions expressed represent the best judgment of Core Laboratories. Core Laboratories, however, assumes no responsibility and makes no warranty or representations, express or implied, as to the productivity, proper operations, or profitableness of any oil, gas, coal or other mineral, property, well or sand in connection with which such report is used or relied upon for any reason whatsoever. This report shall not be reproduced except in its entirety, without the written approval of Core Laboratories.

CORE LABORATORIES

QUALITY ASSURANCE REPORT
03/25/96

JOB NUMBER: 960722 CUSTOMER: TNRCC ATTN: ERNEST HEYER

PCBS IN WATER DATE ANALYZED: 03/19/96 TIME ANALYZED: 20:15 METHOD: EPA 608 QC NUMBER:103587

REFERENCE STANDARDS

TEST DESCRIPTION	ANALYSIS SUB-TYPE	ANALYSIS I. D.	DILUTION FACTOR	ANALYZED VALUE	TRUE VALUE	PERCENT RECOVERY	DETECTION LIMITS	UNITS OF MEASURE
Aroclor-1016	CCV	B539.03.01	1	1090	1000	109	0.65	ug/L
Aroclor-1260	CCV	B539.03.01	1	940	1000	94	0.65	ug/L
Tetrachloro-m-Xylene	SS	B539.05.22	1	0.1	0.1	100	0.03	ug/L
Decachlorobiphenyl	SS	B539.05.22	1	0.1	0.1	100	0.03	ug/L

1733 NORTH PADRE ISLAND DRIVE
CORPUS CHRISTI, TX 78408
(512) 289-2673

57 036

The analyses, opinions or interpretations contained in this report are based upon observations and material supplied by the client for whose exclusive and confidential use this report has been made. The interpretations or opinions expressed represent the best judgment of Core Laboratories. Core Laboratories, however, assumes no responsibility and makes no warranty or representations, express or implied, as to the productivity, proper operations, or profitableness of any oil, gas, coal or other mineral, property, well or sand in connection with which such report is used or relied upon for any reason whatsoever. This report shall not be reproduced except in its entirety, without the written approval of Core Laboratories

CORE LABORATORIES

QUALITY ASSURANCE REPORT
03/25/96

JOB NUMBER: 960722 CUSTOMER: TNRCC ATTN: ERNEST HEYER

PCBS IN WATER DATE ANALYZED: 03/19/96 TIME ANALYZED: 20:15 METHOD: EPA 608 QC NUMBER:103587

MATRIX SPIKES

TEST DESCRIPTION	ANALYSIS SUB-TYPE	ANALYSIS I. D.	DILUTION FACTOR	ANALYZED VALUE	ORIGINAL VALUE	SPIKE ADDED	PERCENT RECOVERY	DETECTION LIMITS	UNITS OF MEASURE
Aroclor-1016	BS	960722-000	1	6	0	10	60	0.65	ug/L
Aroclor-1260	BS	960722-000	1	6	0	10	60	0.65	ug/L
Decachlorobiphenyl	SS	960750-001	1	74	0	100	74	0.03	ug/L

1733 NORTH PADRE ISLAND DRIVE
CORPUS CHRISTI, TX 78408
(512) 289-2673

57 037

The analyses, opinions or interpretations contained in this report are based upon observations and material supplied by the client for whose exclusive and confidential use this report has been made. The interpretations or opinions expressed represent the best judgment of Core Laboratories. Core Laboratories, however, assumes no responsibility and makes no warranty or representations, express or implied, as to the productivity, proper operations, or profitableness of any oil, gas, coal or other mineral, property, well or sand in connection with which such report is used or relied upon for any reason whatsoever. This report shall not be reproduced except in its entirety, without the written approval of Core Laboratories.

CORE LABORATORIES

QUALITY ASSURANCE FOOTER

Cited Methods are obtained from the following documents :

EPA 600/2-79-020, Methods for the Analysis of Water and Wastes, March 1983.
USEPA SW-846 3rd. Edition, November 1990 and July 1992 Update, Test Methods for Evaluating Solid Waste.
EPA 600/2-78-054, Field and Laboratory Methods Applicable to Overburdens and Minesoils.
Federal Register, July 1, 1992 (40 CFR Part 136).
Standard Methods for the Examination of Water and Wastewater, 18th Ed. APHA, AWWA, WPCF.
Methods of Soil Analysis, Agronomy No. 9, C.A. Black, 1965.

Quality control acceptance criteria are method dependent.
All data reported on sample "as received" unless noted.
Sample IDs with a "-00" at the end indicate a blank spike or blank spike duplicate associated with the numbered sample.
NC = Not Calculated due to value at or below detection limit.
NOTE: Data in QA report may differ from final results due to digestion and/or dilution of sample into analytical range.
The "TIME ANALYZED" in the QA report refers to the start time of the analytical batch which may not reflect the actual time of each analysis. The "DATE ANALYZED" is the actual date of analysis.
The data in this report are within the limits of uncertainty specified in the referenced method unless otherwise indicated.

SUBCONTRACTED LABORATORY LOCATIONS

For analyses performed by a subcontract laboratory, an "*" and the designated laboratory code is indicated in the "TECHN" column of the laboratory test results report.

Core Laboratories :

Anaheim	*AN	Lake Charles	*LC
Aurora	*AU	Long Beach	*LB
Casper	*CA	Other Laboratories	*XX
Houston	*HP		

QUALITY ASSURANCE REPORT CODES

BLANKS*

MB = Method Blank
RB = Reagent Blank
SB = Storage Blank
ICB = Initial Calib. Blank
CCB = Continuing Calib. Blank

REFERENCE STANDARDS

RS = Reference Standard
CC = Continuing Calib.
LCS = Laboratory Control Std.
ICV = Initial Calib. Verification
CCV = Cont. Calib. Verification

SPIKES AND DUPLICATES

MS = Matrix Spike, BS = Blank Spike
SS = Surrogate Spike, MD = Matrix Dup.
PDS= Post Digested Spike
MSD= Matrix Spike Duplicate
PDD= Post Digested Duplicate

*In the event that several different method blanks are analyzed, the blank type will be designated by the preparation method, i.e., ZHE, TCLP, 3010, 3050, etc.

1733 NORTH PADRE ISLAND DRIVE
CORPUS CHRISTI, TX 78408
(512) 289-2673

The analytical results, opinions or interpretations contained in this report are based upon information and material supplied by the client for whose exclusive and confidential use this report has been made. The analytical results, opinions or interpretations expressed represent the best judgment of Core Laboratories. Core Laboratories, however, makes no warranty or representation, express or implied, of any type, and expressly disclaims some as to the productivity, proper operation or profitableness of any oil, gas, or other mineral property, well or sand in connection with which such report is used or relied upon by any person whatsoever. This report shall not be reproduced, in whole or in part, without the written approval of Core Laboratories.

TEXAS WATER COMMISSION TWC 0849 (Rev. 05

NO. SW 189726

Region/District 11 Org. No. 4214 Work No. 92390 Lab CORE

Material Sampled: ☐ Solid waste (W); ☒ Liquid waste (L); ☐ Soil (E); ☐ Well (M); ☐ Stream (S); ☐ Other (O)

Comments TANK 14

(continued on back)

Lab Only	Date	rec'd:	(Lab No)
		cmplt:	
	Analyst sign.:		

Preservation: ☐ None; ☐ Ice; ☐ H_2SO_4; ☐ HNO_3

Other

Auxiliary Tags

LEACHATE: ☐ EP Toxicity Series; ☐ TWC

30 Code	35 Parameter Value	44 Code	49 Parameter Value	58 Code	63 Parameter Value 71
pH		VOLATILES		TOTAL CADMIUM	
0 0 4 0 3					
COD		SEMI-VOLATILES		TOTAL CHROMIUM	
0 0 3 4 0					
TOC		PCBs		TOTAL LEAD	
0 0 6 8 0					
GC/MS		TOX		TCLP MERCURY	
		TOTAL ARSENIC			

TEXAS WATER COMMISSION TWC-0849 (Rev.05-23-86)

NO. SW 189728

Region/District 11 Org. No. 4214 Work No. 92890 Lab CORE

Material Sampled: ☐ Solid waste (W); ☒ Liquid waste (L); ☐ Soil (E); ☐ Well (M); ☐ Stream (S); ☐ Other (O)

Comments API #1

(continued on back)

Lab Only	Date	rec'd:	(Lab No)
		cmplt:	
	Analyst sign.:		

Preservation: ☐ None; ☐ Ice; ☐ H_2SO_4; ☐ HNO_3

Other

Auxiliary Tags

LEACHATE: ☐ EP Toxicity Series; ☐ TWC

30 Code	35 Parameter Value	44 Code	49 Parameter Value	58 Code	63 Parameter Value 71
pH		VOLATILES		TOTAL CADMIUM	
0 0 4 0 3					
COD		SEMI-VOLATILES		TOTAL CHROMIUM	
0 0 3 4 0					
TOC		PCBs		TOTAL LEAD	
0 0 6 8 0					
GC/MS		TOX		TCLP MERCURY	
		TOTAL ARSENIC			

Observations (cont.)

26

	DATE	TIME	SIGNATURE
SAMPLE COLLECTED	03/11/96	1400	[illegible]
SAMPLE SHIPPED	03/11/96	1545	[illegible]
SAMPLE RECEIVED FROM ABOVE			
SAMPLE RECEIVED FROM ABOVE	~~3-11-96~~ 30	~~1545~~ 30	
RECEIVED BY LABORATORY	3-11-96	1545	Tonja Demaret

Observations (cont.)

28

	DATE	TIME	SIGNATURE
SAMPLE COLLECTED	03/11/96	1400	[illegible]
SAMPLE SHIPPED	03/11/96	1545	[illegible]
SAMPLE RECEIVED FROM ABOVE			
SAMPLE RECEIVED FROM ABOVE			
RECEIVED BY LABORATORY	3-11-96	1545	Tonja Demaret

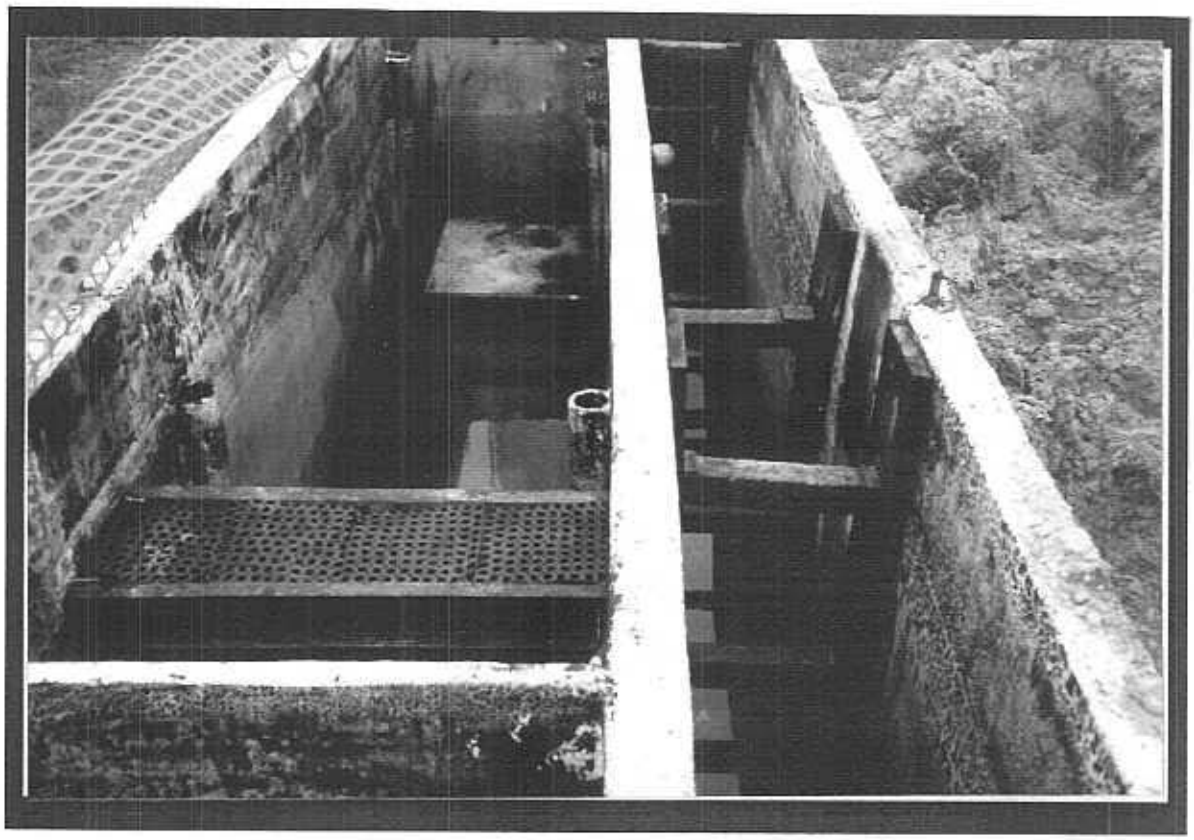

OFFICIAL PHOTOGRAPH
TEXAS NATURAL RESOURCE CONSERVATION COMMISSION

SUBJECT PLX Ingleside, Inc.
LOCATION 1269 Sunray Road, FM 2725 @ Sunray Road
CITY Ingleside COUNTY San Patricio
DATE March 8, 1996 TIME PM
WEATHER SUN [X] HAZE [ ] CLOUDY [ ] RAINY [ ] SNOW [ ]
PHOTOGRAPHER (Sig.) Karen Dodson -
WITNESS (Sig.) Bryan Westerdahl - Company Representative
NEGATIVE LOCATION TNRCC Region 14 office
TNRCC SOLID WASTE REGISTRATION NO. 31080
PHOTO NO. 1
COMMENTS API Separator II

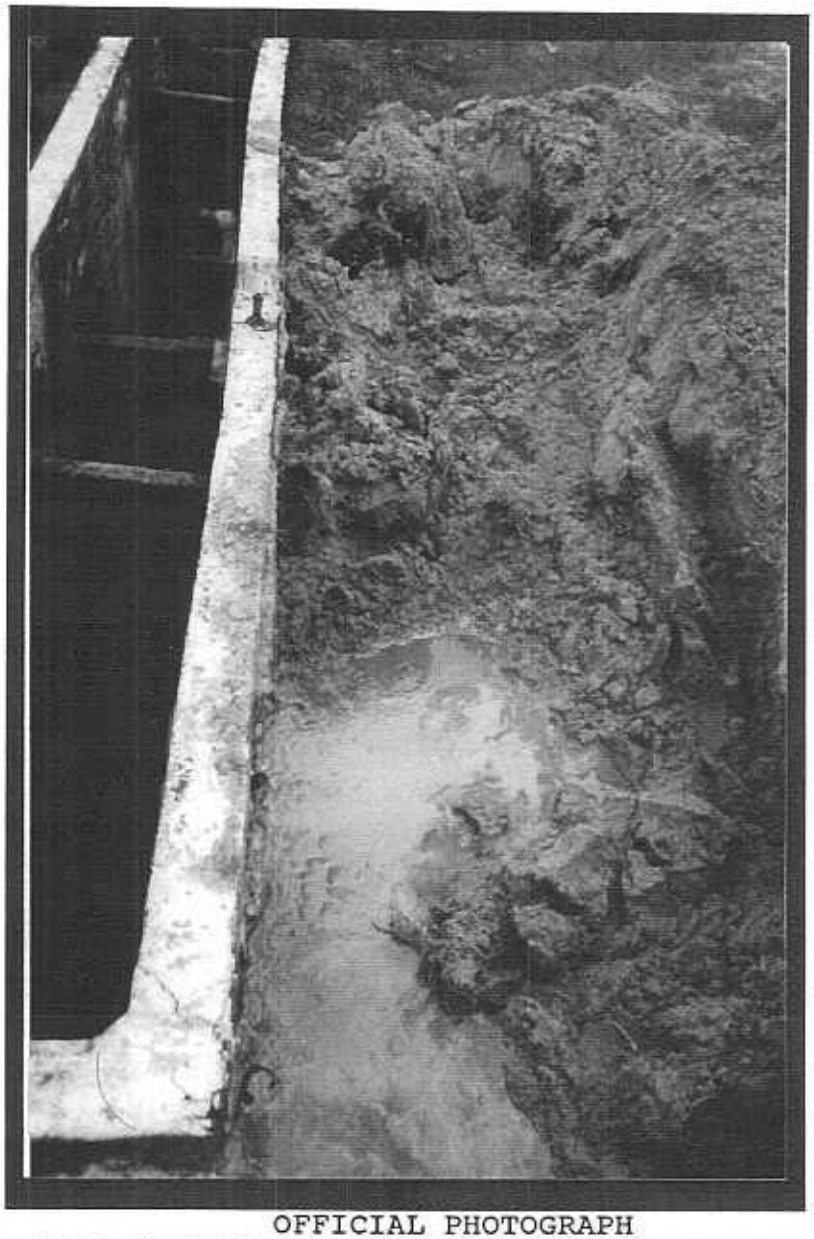

OFFICIAL PHOTOGRAPH
TEXAS NATURAL RESOURCE CONSERVATION COMMISSION

SUBJECT PLX Ingleside, Inc.
LOCATION 1269 Sunray Road, FM 2725 @ Sunray Road
CITY Ingleside COUNTY San Patricio
DATE March 8, 1996 TIME PM
WEATHER SUN [X] HAZE [ ] CLOUDY [ ] RAINY [ ] SNOW [ ]
PHOTOGRAPHER (Sig.) Karen Dodson -
WITNESS (Sig.) Bryan Westerdahl - Company Rep.
NEGATIVE LOCATION TNRCC Region 14
TNRCC SOLID WASTE REGISTRATION NO. 31080
PHOTO NO. 2
COMMENTS API Separator II - ground water in adjacent excavation

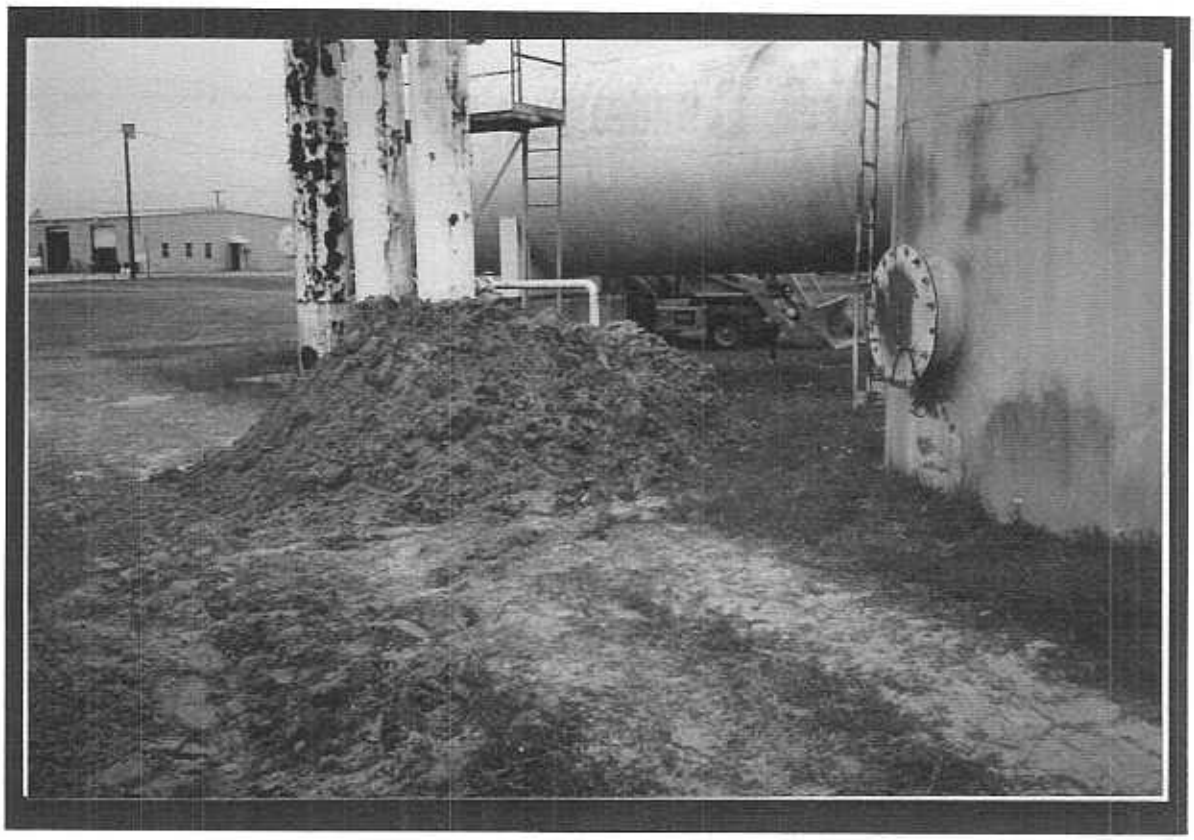

OFFICIAL PHOTOGRAPH
TEXAS NATURAL RESOURCE CONSERVATION COMMISSION

SUBJECT **PLX Ingleside, Inc.**
LOCATION **1269 Sunray Road, FM 2725 @ Sunray Road**
CITY **Ingleside** COUNTY **San Patricio**
DATE **March 8, 1996** TIME **PM**
WEATHER SUN [X] HAZE [ ] CLOUDY [ ] RAINY [ ] SNOW [ ]
PHOTOGRAPHER (Sig.) **Karen Dodson -**
WITNESS (Sig.) **Bryan Westerdahl - Company Representative**
NEGATIVE LOCATION **TNRCC Region 14 office**
TNRCC SOLID WASTE REGISTRATION NO. **31080**
PHOTO NO. **3**
COMMENTS **API Separator II Area - stockpiled soil**

OFFICIAL PHOTOGRAPH
TEXAS NATURAL RESOURCE CONSERVATION COMMISSION

SUBJECT PLX Ingleside, Inc.
LOCATION 1269 Sunray Road, FM 2725 @ Sunray Road
CITY Ingleside COUNTY San Patricio
DATE March 8, 1996 TIME PM
WEATHER SUN [X] HAZE [ ] CLOUDY [ ] RAINY [ ] SNOW [ ]
PHOTOGRAPHER (Sig.) Karen Dodson -
WITNESS (Sig.) Bryan Westerdahl - Company Representative
NEGATIVE LOCATION TNRCC Region 14 office
TNRCC SOLID WASTE REGISTRATION NO. 31080
PHOTO NO. 4
COMMENTS API Separator II Area - nearby monitor well

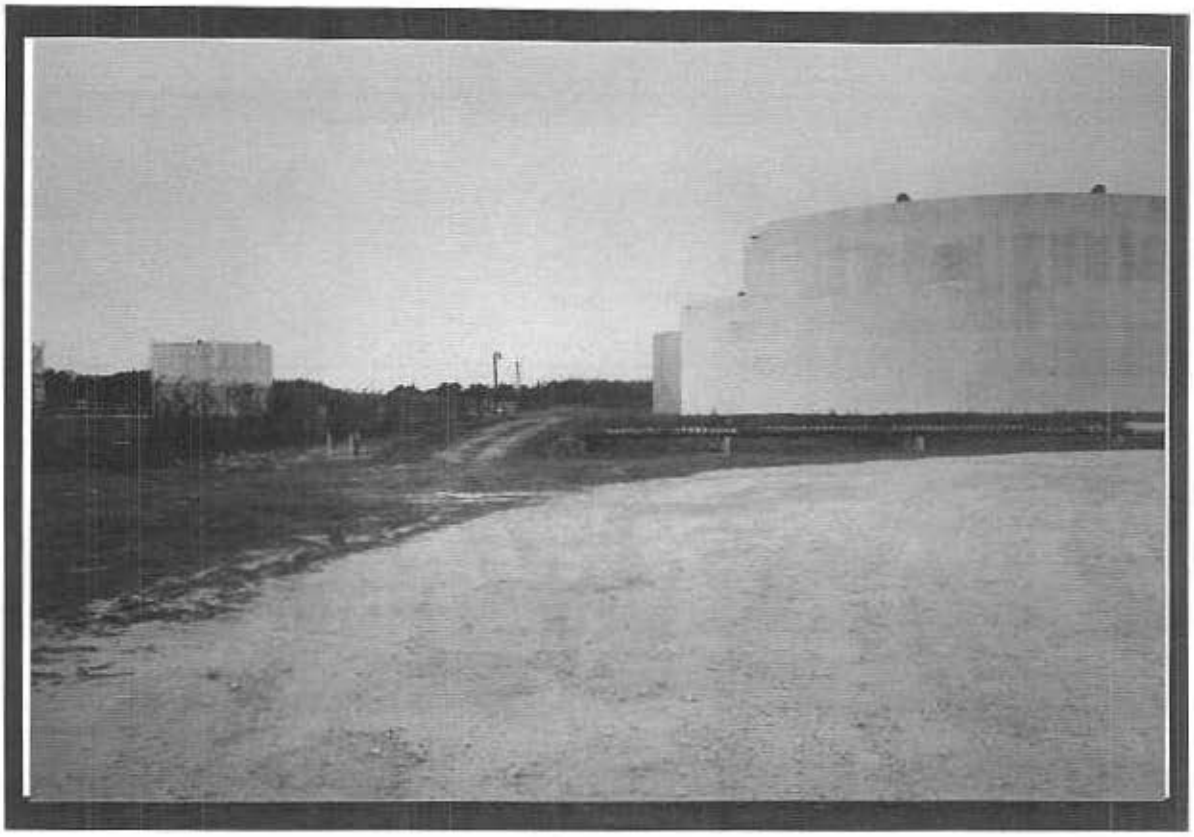

OFFICIAL PHOTOGRAPH
TEXAS NATURAL RESOURCE CONSERVATION COMMISSION

SUBJECT PLX Ingleside, Inc.
LOCATION 1269 Sunray Road, FM 2725 @ Sunray Road
CITY Ingleside COUNTY San Patricio
DATE March 8, 1996 TIME PM
WEATHER SUN [X] HAZE [ ] CLOUDY [ ] RAINY [ ] SNOW [ ]
PHOTOGRAPHER (Sig.) Karen Dodson -
WITNESS (Sig.) Bryan Westerdahl - Company Representative
NEGATIVE LOCATION TNRCC Region 14 office
TNRCC SOLID WASTE REGISTRATION NO. 31080
PHOTO NO. 5
COMMENTS storage tanks

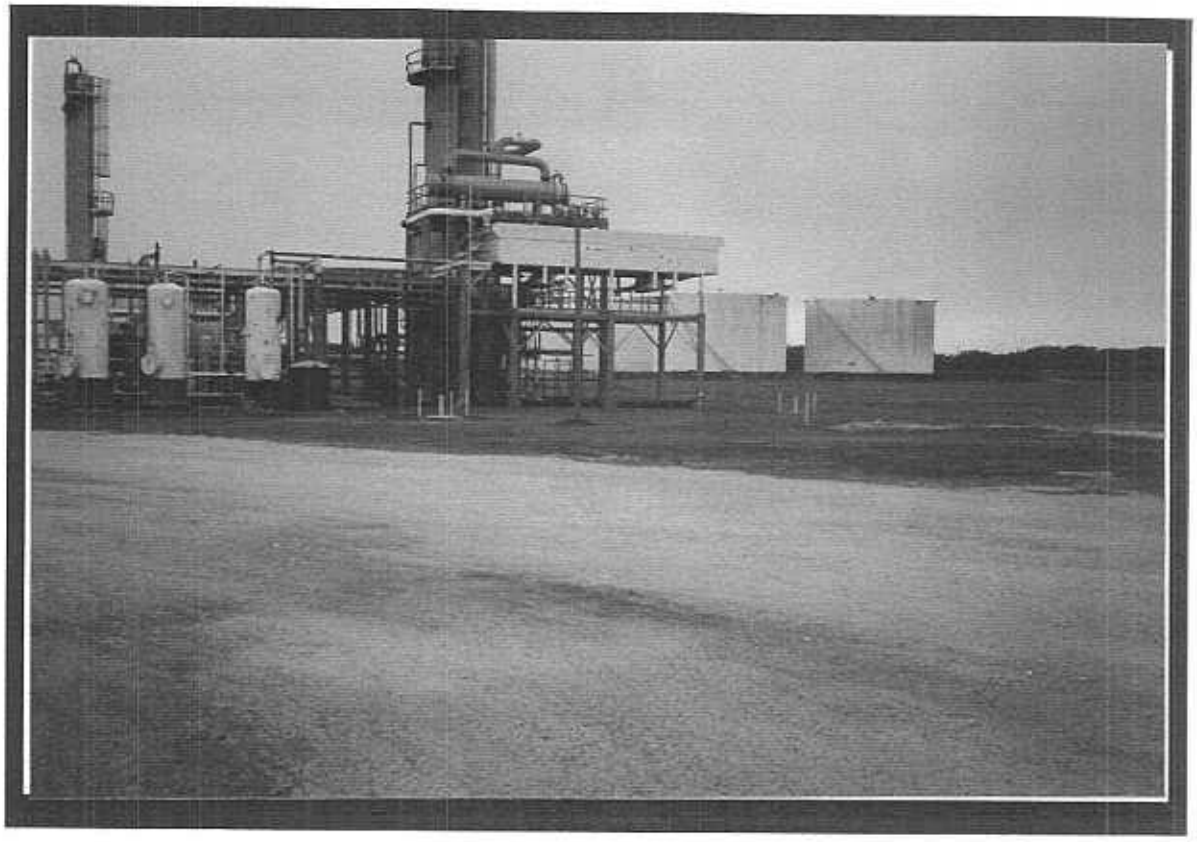

OFFICIAL PHOTOGRAPH
TEXAS NATURAL RESOURCE CONSERVATION COMMISSION

SUBJECT PLX Ingleside, Inc.
LOCATION 1269 Sunray Road, FM 2725 @ Sunray Road
CITY Ingleside COUNTY San Patricio
DATE March 8, 1996 TIME PM
WEATHER SUN [X] HAZE [ ] CLOUDY [ ] RAINY [ ] SNOW [ ]
PHOTOGRAPHER (Sig.) Karen Dodson -
WITNESS (Sig.) Bryan Westerdahl - Company Representative
NEGATIVE LOCATION TNRCC Region 14 office
TNRCC SOLID WASTE REGISTRATION NO. 31080
PHOTO NO. 6
COMMENTS refinery equipment