REDACTED VERSION

FE
8-5-09
T-6

Pendaflex
Esselte

9532059

EPAHO115000377

MANDATORY: MUST FILL OUT EVERY DATA FIELD

CES Environmental Services, Inc.

WW INCOMING TANK TRUCK WATER TESTING DATA LOG SHEET

LEAD OPER. CALLED

DATE	TIME	Initials	Trailer Number	Customer Job Number	TESTING TYPE & RESULTS (must test pH & TOC on every sample)	WRITE in this COLUMN ALL INFO. that could be important	CHECK
DATE 12-5	TIME 8:30	Initials SB	Trailer Number 256	Champion JOB #: 76938 Profile #: 1991	pH=2.84 TOC=7760 Phenol= 0 METALS= EMULSION: (YES) NO : % Solids= 0 Other TREAT or Test Info.? N: 1.78 ZN 2.80	Inbound YES Outbound YES PFI Reviewed (YES) NO Problems ? TOTAL GAL= 3757 Out Job No. _____ (C)	✓
DATE 12-5	TIME 8:40	Initials SB	Trailer Number 22	Champion JOB #: 76935 Profile #: 2324	pH=9 TOC=2995 Phenol= 0 METALS= EMULSION: (YES) NO : % Solids= 0 Other TREAT or Test Info.? N: 4.08 ZN 6.17	Inbound YES Outbound YES PFI Reviewed (YES) NO Problems ? TOTAL GAL= 4498 Out Job No. _____ (C)	✓
DATE 12-5	TIME 8:49	Initials SB	Trailer Number 252	Prolea JOB #: 77184 Profile #: 1443	pH=9 TOC=3272 Phenol=0 METALS= EMULSION: (YES) NO : % Solids= 0 Other TREAT or Test Info.? N: 4.07 ZN. 8.23	Inbound YES Outbound YES PFI Reviewed (YES) NO Problems ? TOTAL GAL= 5500 Out Job No. _____ (B)	✓
DATE 12-5	TIME 10:14	Initials SB	Trailer Number 103	Enviro JOB #: 77410 Profile #: 2085	pH=9 TOC=4019 Phenol=3 METALS= EMULSION: (YES) NO : % Solids= 0 Other TREAT or Test Info.?	Inbound YES Outbound YES PFI Reviewed (YES) NO Problems ? TOTAL GAL= 1400 Out Job No. _____ (B) B	✓
DATE 12-5	TIME 1100	Initials MW	Trailer Number 241	Green earth JOB #: 77252 Profile #: 2405	pH=5 TOC=2,427 Phenol=0 METALS= EMULSION: YES (NO) : % Solids= 0 Other TREAT or Test Info.?	Inbound YES Outbound YES PFI Reviewed (YES) NO Problems ? TOTAL GAL= 5000 Out Job No. _____ (C)	✓
DATE 12-5	TIME 11:15	Initials SB	Trailer Number 205	Miller JOB #: 77228 Profile #: 1260	pH=6 TOC=5910 Phenol=0 METALS= EMULSION: (YES) NO : % Solids= [illegible] Other TREAT or Test Info.?	Inbound YES Outbound YES PFI Reviewed (YES) NO Problems ? TOTAL GAL= 1500 Out Job No. _____ (B)	✓
DATE 12-5	TIME 11:40	Initials SB	Trailer Number 260	Fanuk JOB #: 76945 Profile #: 1498	pH=9 TOC=16,465 Phenol=4 METALS= EMULSION: (YES) NO : % Solids= 0 Other TREAT or Test Info.?	Inbound YES Outbound YES PFI Reviewed (YES) NO Problems ? TOTAL GAL= 5508 Out Job No. _____ (C)	✓

EPAHO1150003 78

MANDATORY: MUST FILL OUT EVERY DATA FIELD

CES Environmental Services, Inc.

WW INCOMING TANK TRUCK WATER TESTING DATA LOG SHEET

LEAD OPER. CALLED

DATE	TIME	Initials	Trailer Number	Customer Job Number	TESTING TYPE & RESULTS (must test pH & TOC on every sample)	WRITE in this COLUMN ALL INFO. that could be important	CHECK
12.4.08	350	MW	140	ENVIRO SOLUTIONS JOB #: 77323 Profile #: 2084	pH=7 TOC= 6065 Phenol=3 METALS= EMULSION: YES NO % Solids= 0 Other TREAT or Test Info.? OIL TO HEAT	Inbound YES Outbound YES PFI Reviewed YES NO Problems ? TOTAL GAL= 6200 Out Job No. (B)	✓
12.4.08	350	MW	260	HOUSTON MARINE JOB #: 76799 Profile #: 1531	pH= TOC= Phenol= METALS= EMULSION: YES NO : % Solids= Other TREAT or Test Info.? all oil TKY NP	Inbound YES Outbound YES PFI Reviewed YES NO Problems ? TOTAL GAL= 3000 Out Job No. (C)	✓
12.4.08	422	MW	241	aceneering JOB #: 77246 Profile #: 2496	pH= 5 TOC= 17635 Phenol=5 METALS= EMULSION: YES NO % Solids= 0 Other TREAT or Test Info.?	Inbound YES Outbound YES PFI Reviewed YES NO Problems ? TOTAL GAL= 3000 Out Job No. (C)	✓
12.4.08	430	MW	243	Green EARTH JOB #: 77283 Profile #: 2905	pH=5 TOC= 1103 Phenol= 0 METALS= EMULSION: YES NO % Solids= 0 Other TREAT or Test Info.?	Inbound YES Outbound YES PFI Reviewed YES NO Problems ? TOTAL GAL= 3900 Out Job No. (C)	✓
12.4.08	509	MW	205	HOUSTON MARINE JOB #: 76796 Profile #: 1531	pH= TOC= Phenol= METALS= EMULSION: YES NO : % Solids= Other TREAT or Test Info.? all oil TKY NP	Inbound YES Outbound YES PFI Reviewed YES NO Problems ? TOTAL GAL= 4500 Out Job No. (C)	✓
12.4.08	509	MW	220	LUBRIZOL JOB #: 77035 Profile #: 1342	pH=2.05 TOC= 3149.5 Phenol=0 METALS= EMULSION: YES NO : % Solids= 0 Other TREAT or Test Info.?	Inbound YES Outbound YES PFI Reviewed YES NO Problems ? TOTAL GAL= 3136.7 Out Job No. SURCHARGE .50¢ - white emulsion	✓
12.5	8:15	SB	208	Socathern JOB #: 76833 Profile #: 2753	pH= 3 TOC= 0 Phenol= 0 METALS= EMULSION: YES NO: % Solids= 0 Other TREAT or Test Info.?	Inbound YES Outbound YES PFI Reviewed YES NO Problems ? TOTAL GAL= 3000 Out Job No. (A)	✓

EPAHO1150003 79

MANDATORY: MUST FILL OUT EVERY DATA FIELD

CES Environmental Services, Inc.

WW INCOMING TANK TRUCK WATER TESTING DATA LOG SHEET

LEAD OPER. CALLED

DATE	TIME	Initials	Trailer Number	Customer Job Number	TESTING TYPE & RESULTS (must test pH & TOC on every sample)	WRITE in this COLUMN ALL INFO. that could be important	CHECK
12.4	10:15	SB	1586	Hexion JOB #: 77230 Profile #: 2657	pH= 11.2 TOC= Phenol= 700 PPM METALS= EMULSION: YES (NO) % Solids= 0 Other TREAT or Test Info.? Process to System 1	Inbound (YES) Outbound YES PFI Reviewed (YES) NO Problems ? TOTAL GAL= 5962 Out Job No. _____ (D)	✓
12-4	10:30	SB	280	KMCO JOB #: 77225 Profile #: 1494	pH= 2.38 TOC= 82,810 Phenol= METALS= EMULSION (YES) NO : % Solids= _____ Other TREAT or Test Info.? heat tank w/ black oil	Inbound YES Outbound YES PFI Reviewed (YES) NO Problems ? TOTAL GAL= 4107 Out Job No. _____ (B) Jay	✓
12-4	11:05	SB	228	CESCO JOB #: 77179 Profile #: 1698	pH= 6 TOC= 9725 Phenol= 3 METALS= EMULSION: (YES) NO : % Solids= 0 Other TREAT or Test Info.? heat Tank	Inbound YES Outbound YES PFI Reviewed (YES) NO Problems ? TOTAL GAL= 4000 Out Job No. _____ (B)	✓
12-4	11:30	SB	270	Hydril JOB #: 77061 Profile #: 1818	pH= 8 TOC= Phenol= 4 METALS= EMULSION: (YES) NO : % Solids= 0 Other TREAT or Test Info.? ~~Neutra~~ Process to System 1	Inbound YES Outbound YES PFI Reviewed (YES) NO Problems ? TOTAL GAL= 5000 Out Job No. _____ High Metals (A)	✓
12.4	12:15	MW	24	KMCO JOB #: 77220 Profile #: 1494	pH= 2.41 TOC= ~~79823~~ 49850 Phenol= 0 METALS= EMULSION: (YES) NO : % Solids= 0 Other TREAT or Test Info.? heat tank	Inbound YES Outbound YES PFI Reviewed (YES) NO Problems ? TOTAL GAL= 4697.5 Out Job No. _____ (B)	✓
12.4	2:13	MW	105	ANGEL BROTHERS JOB #: 77215 Profile #: 2805	pH= 6 TOC= Phenol= METALS= EMULSION: YES NO : % Solids= _____ Other TREAT or Test Info.? Redirect to System 2	Inbound YES Outbound YES PFI Reviewed (YES) NO Problems ? TOTAL GAL= 3000 Out Job No. _____ All Sludge	✓
12.4	2:40	SB	104	NOV JOB #: 77244 Profile #: 2601	pH= 10 TOC= 4416 Phenol= 0 METALS= EMULSION: (YES) NO : % Solids= _____ Other TREAT or Test Info.? 20% Rag	Inbound (YES) Outbound YES PFI Reviewed (YES) NO Problems ? TOTAL GAL= 2000 Out Job No. _____ 10¢ per morgan (B)	✓

EPAHO115000380

MANDATORY: MUST FILL OUT EVERY DATA FIELD

CES Environmental Services, Inc.

WW INCOMING TANK TRUCK WATER TESTING DATA LOG SHEET

LEAD OPER. CALLED

DATE	TIME	Initials	Trailer Number	Customer Job Number	TESTING TYPE & RESULTS (must test pH & TOC on every sample)	WRITE in this COLUMN ALL INFO. that could be important	CHECK
12.3.08	455	MW	271	PACKLESS JOB #: 77128 Profile #: 2795	pH= 7 TOC= 4343.5 Phenol= 3 METALS= **EMULSION**: (YES) NO : **% Solids=** 0 Other TREAT or Test Info.?	Inbound YES Outbound YES PFI Reviewed (YES) NO Problems ? TOTAL GAL= 5500 Out Job No. _____ SENT TO HEAT TANK	✓
12.3.08	615	MW	241	HOUSTON MARINE JOB #: 76794 Profile #: 1531	pH= 7 TOC= 423.45 Phenol= 0 METALS= **EMULSION**: YES (NO) **% Solids=** 0 Other TREAT or Test Info.?	Inbound YES Outbound YES PFI Reviewed (YES) NO Problems ? TOTAL GAL= 5000 Out Job No. _____ (C)	✓
12.3.08	650	MW	270	HOUSTON MARINE JOB #: 76793 Profile #: 1531	pH= 6 TOC= Phenol= 0 METALS= **EMULSION**: YES NO : **% Solids=** 0 Other TREAT or Test Info.?	Inbound YES Outbound YES PFI Reviewed YES NO Problems ? TOTAL GAL= 3000 Out Job No. _____ OIL - SENT TO BACK [redacted] (C)	✓
12.4	7:36	SB	271	Sacotheam JOB #: 76831 Profile #: 2753	pH= 3 TOC= 0 Phenol= 0 METALS= **EMULSION**: YES (NO) **% Solids=** 2 Other TREAT or Test Info.?	Inbound YES Outbound YES PFI Reviewed (YES) NO Problems ? TOTAL GAL= 2000 Out Job No. _____ (A)	✓
12.4	8:38	SB	225	Good Rich JOB #: 76948 Profile #: 1231	pH= 11.3 TOC= 4221 Phenol= 0 METALS= **EMULSION**: YES (NO) **% Solids=** 0 Other TREAT or Test Info.?	Inbound YES Outbound YES PFI Reviewed (YES) NO Problems ? TOTAL GAL= 2500 Out Job No. _____ (C)	✓
12.4	9:30	SB	105	T3 Energy JOB #: 77194 Profile #: 1371	pH= 6 TOC= 995 Phenol= 0 METALS= **EMULSION**: YES (NO) **% Solids=** 0 Other TREAT or Test Info.?	Inbound YES Outbound YES PFI Reviewed (YES) NO Problems ? TOTAL GAL= 3800 Out Job No. _____ (B)	✓
12.4	9:45	SB	243	Green Earth JOB #: 77238 Profile #: 2951	pH= 6 TOC= 500200 Phenol= 0 METALS= **EMULSION**: YES (NO) **% Solids=** 0 Other TREAT or Test Info.? Process to System 1	Inbound YES Outbound YES PFI Reviewed (YES) NO Problems ? TOTAL GAL= 5000 Out Job No. _____ (C)	✓

EPAHO115000381

MANDATORY: MUST FILL OUT EVERY DATA FIELD

CES Environmental Services, Inc.

WW INCOMING TANK TRUCK WATER TESTING DATA LOG SHEET

LEAD OPER. CALLED

DATE	TIME	Initials	Trailer Number	Customer Job Number	TESTING TYPE & RESULTS (must test pH & TOC on every sample)	WRITE in this COLUMN ALL INFO. that could be important	CHECK
DATE 12-3	TIME 140	Initials MW	Trailer Number 270	Coastal Chem. JOB #: 77074 Profile #: 1213	pH=7 TOC= 593 Phenol=0 METALS= EMULSION: (YES) NO : % Solids= 2 Other TREAT or Test Info.?	Inbound YES Outbound YES PFI Reviewed YES NO Problems ? TOTAL GAL= 5000 Out Job No. _____ 70% H_2O 24% oil 24 4% gas	✓
DATE 12-3	TIME 206	Initials MW	Trailer Number 260	Coastal Chem JOB #: Profile #: 1213	pH=5 TOC=9530 Phenol=0 METALS= EMULSION: (YES) NO : % Solids= 4 Other TREAT or Test Info.? 24% H_2O 72% oil/diesel	Inbound YES Outbound YES PFI Reviewed (YES) NO Problems ? TOTAL GAL= 1000 Out Job No. _____ 24	✓
DATE 12-3	TIME 243	Initials MW	Trailer Number 243	Dresser Flow JOB #: 77131 Profile #: 1813	pH=6 TOC= 24,130 Phenol=10 METALS= EMULSION: (YES) NO : % Solids= 0 Other TREAT or Test Info.? 2	Inbound YES Outbound YES PFI Reviewed (YES) NO Problems ? TOTAL GAL= 4000 Out Job No. _____ (B)	✓
DATE 12-3	TIME 330	Initials SB	Trailer Number Ind	Elsky JOB #: 77245 Profile #: 0461	pH= 12.02 TOC=67900 Phenol= 20 METALS= EMULSION: YES (NO) % Solids= 0 Other TREAT or Test Info.?	Inbound (YES) Outbound YES PFI Reviewed (YES) NO Problems ? TOTAL GAL= 3571 Out Job No. _____ 24¢ a gallon per Jenny	✓
DATE 12-3	TIME 415	Initials MW	Trailer Number 205	Houston Maritime JOB #: 76792 Profile #: 1531	pH=6 TOC= 0 Phenol=2 METALS= EMULSION: YES (NO) % Solids= 0 Other TREAT or Test Info.?	Inbound YES Outbound YES PFI Reviewed YES NO Problems ? TOTAL GAL= 5000 Out Job No. _____ (C)	✓
DATE 12-3	TIME 415	Initials MW	Trailer Number 233	Houston Maritime JOB #: 77177 Profile #: 1531	pH= 6 TOC= 1271 Phenol= 0 METALS= EMULSION: (YES) NO : % Solids= 0 Other TREAT or Test Info.?	Inbound YES Outbound YES PFI Reviewed (YES) NO Problems ? TOTAL GAL= 6000 Out Job No. _____ (C)	✓
DATE 12-3	TIME 450	Initials MW	Trailer Number IND	Envirosolutions JOB #: 77260 Profile #: 2084	pH=7 TOC= 5775 Phenol=0 METALS= EMULSION: (YES) NO : % Solids= 0 Other TREAT or Test Info.?	Inbound YES Outbound YES PFI Reviewed (YES) NO Problems ? TOTAL GAL= 6200 Out Job No. _____	✓

EPAHO115000382

MANDATORY: MUST FILL OUT EVERY DATA FIELD

CES Environmental Services, Inc.

WW INCOMING TANK TRUCK WATER TESTING DATA LOG SHEET

LEAD OPER. CALLED

DATE	TIME	Initials	Trailer Number	Customer Job Number	TESTING TYPE & RESULTS (must test pH & TOC on every sample)	WRITE in this COLUMN ALL INFO. that could be important	CHECK
DATE	TIME	Initials	Trailer Number	Millstead	pH= 8 TOC= 13,910 Phenol= 0 METALS= EMULSION: (YES) NO : % Solids= 27% Other TREAT or Test Info.? Flash Pt >140	Inbound YES Outbound YES PFI Reviewed YES NO Problems ? TOTAL GAL= ~~11614~~ Out Job No. ____ ~~Called Dan - Wait to~~ B.15 Dan OK B.13 Need Paperwork	
DATE	TIME	Initials	Trailer Number	Houston Marine	pH= 6 TOC= 0 Phenol= 22% Solids METALS= EMULSION: (YES) NO : % Solids= 2 Other TREAT or Test Info.? 38% H_2O 20% Rag	Inbound (YES) Outbound YES PFI Reviewed (YES) NO Problems ? TOTAL GAL= 6000 Out Job No. ____ ~~Called Dan - 12:27~~ 2¢ Δ (280) 40% O.I (22 50Rs 44	
DATE	TIME	Initials	Trailer Number	Enviro	pH=8 TOC= 0 Phenol= 0 METALS= EMULSION: YES (NO) % Solids= 0 Other TREAT or Test Info.? Gilbert was call load OK	Inbound YES Outbound YES PFI Reviewed (YES) NO Problems ? TOTAL GAL= 6700 Out Job No. ____ Sal (B)	
DATE	TIME	Initials	Trailer Number	Champion	pH=5 TOC= 4512 Phenol= 0 METALS= EMULSION: (YES) NO : % Solids= 0 Other TREAT or Test Info.? N1-1.120 ZN-	Inbound YES Outbound YES PFI Reviewed YES NO Problems ? TOTAL GAL= 4235 Out Job No. ____ Clint (C) to head back Jay	
DATE	TIME	Initials	Trailer Number	MILLER	pH=7 TOC= 1302 Phenol= 0 METALS= EMULSION: (YES) NO : % Solids= 14 Other TREAT or Test Info.?	Inbound YES Outbound YES PFI Reviewed (YES) NO Problems ? TOTAL GAL= 5000 Out Job No. ____ (B) SR	
DATE	TIME	Initials	Trailer Number	Miller	pH=7 TOC=580.5 Phenol=0 METALS= EMULSION: ~~YES~~ NO : % Solids= 14% Other TREAT or Test Info.? 12.35	Inbound YES Outbound YES PFI Reviewed (YES) NO Problems ? TOTAL GAL= 5500 Out Job No. ____ Billing Com. (B)	
DATE	TIME	Initials	Trailer Number	COASTAL CHEMICAL	pH=~~13~~ TOC= 52000 Phenol= 0 METALS= EMULSION: YES (NO) % Solids= 0 Other TREAT or Test Info.? LOAD TO ~~38~~ FERNANDINA Us Oil Treated Tec - 38780	Inbound (YES) Outbound YES PFI Reviewed (YES) NO Problems ? TOTAL GAL= 5608 Out Job No. ____ CREDIT WARNING ok per quanita ~~37¢~~ .29¢	

DATE	TIME	Initials	Trailer Number	Customer Job Number	TESTING TYPE & RESULTS (must test pH & TOC on every sample)	WRITE in this COLUMN ALL INFO. that could be important	CHECK
~~12-3~~ 12-8	10:20	RP	Ind	JOB #: 77192 Profile #: 1123			
12-3	10:30	SB	233	JOB #: 77174 Profile #: 1531			
12-3	11:15	SB	Ind	JOB #: 77221 Profile #: 2094			
12-3	11:31	SB	206	JOB #: 77137 Profile #: 1791			
12-3	11:35	MW	205	JOB #: 77007 Profile #: 1327			
12-3	1206	SB	241	JOB #: 77008 Profile #: 1327			
12-3	140	MW	IND	JOB #: 77227 Profile #: 1250			

EPAHO115000383

MANDATORY: MUST FILL OUT EVERY DATA FIELD

CES Environmental Services, Inc.

WW INCOMING TANK TRUCK WATER TESTING DATA LOG SHEET

LEAD OPER. CALLED

DATE	TIME	Initials	Trailer Number	Customer Job Number	TESTING TYPE & RESULTS (must test pH & TOC on every sample)	WRITE in this COLUMN ALL INFO. that could be important	CHECK ✓
DATE 12.2.08	TIME 702	Initials MW	Trailer Number 270	FAROUK JOB #: 77098 Profile #: 1498	pH= 7 TOC= 23290 Phenol= 6 METALS= EMULSION: YES NO: % Solids= 2 Other TREAT or Test Info.?	Inbound YES Outbound YES PFI Reviewed YES NO Problems ? TOTAL GAL= 5000 Out Job No. ____ *Heat tank C	✓
DATE 12.3	TIME 7:00	Initials SB	Trailer Number 206	Champion JOB #: 76934 Profile #: 2724	pH= 5 TOC= 4445 Phenol= 0 METALS= EMULSION: YES NO: % Solids= 0 Other TREAT or Test Info.?	Inbound YES Outbound YES PFI Reviewed YES NO Problems ? TOTAL GAL= 3139 Out Job No. ____ C	✓
DATE 12.3	TIME 7:01	Initials SB	Trailer Number 259	Herion JOB #: 74763 Profile #: 1730	pH= 5 TOC= Phenol= 6000 ppm METALS= EMULSION: YES NO: % Solids= 2 Other TREAT or Test Info.?	Inbound YES Outbound YES PFI Reviewed YES NO Problems ? TOTAL GAL= 4637 Out Job No. ____ Process to system 1 C	✓
DATE 12.3	TIME 7:05	Initials SB	Trailer Number 254	KMYER JOB #: 77042 Profile #: 1189	pH= 5 TOC= 2412 Phenol= 3 METALS= EMULSION: YES NO: % Solids= 0 Other TREAT or Test Info.?	Inbound YES Outbound YES PFI Reviewed YES NO Problems ? TOTAL GAL= 4776 Out Job No. ____ B	✓
DATE water 12-18-08 12.3	TIME pH=6 8:12 FPt 7140	Initials 7x10 SB	Trailer Number BOX 251 TOC= 400	Kinder Morgan JOB #: 76703 Profile #: 2628	pH= 6 TOC= 50 Phenol= email 12.4 METALS= EMULSION: YES NO: % Solids= 40% Other TREAT or Test Info.? Sludge; Flash pt >140; No Oil	Inbound YES Outbound YES PFI Reviewed YES NO Problems ? TOTAL GAL= 20 yard Out Job No. $? 22 ppm B.E. Sludge settles good, take off top water to WW.	
DATE 12.3	TIME 9:00	Initials SB	Trailer Number 205	Socotherm JOB #: 76829 Profile #: 2753	pH= 3.2 TOC= 0 Phenol= 0 METALS= EMULSION: YES NO: % Solids= 3 Other TREAT or Test Info.?	Inbound YES Outbound YES PFI Reviewed YES NO Problems ? TOTAL GAL= 3500 Out Job No. ____ A	✓
DATE 12.3	TIME 9:30	Initials SB	Trailer Number 241	Shawcor JOB #: 76932 Profile #: 1139	pH= 5 TOC= 0 Phenol= 0 METALS= EMULSION: YES NO: % Solids= 0 Other TREAT or Test Info.?	Inbound YES Outbound YES PFI Reviewed YES NO Problems ? TOTAL GAL= 2000 Out Job No. ____ A	✓

EPAHO115000384

MANDATORY: MUST FILL OUT EVERY DATA FIELD

CES Environmental Services, Inc.

WW INCOMING TANK TRUCK WATER TESTING DATA LOG SHEET

LEAD OPER. CALLED

DATE	TIME	Initials	Trailer Number	Customer Job Number	TESTING TYPE & RESULTS (must test pH & TOC on every sample)	WRITE in this COLUMN ALL INFO. that could be important	CHECK
12-2	2:30	SB	243	Green Earth JOB #: 77073 Profile #: 2905	pH= 6 TOC= 0 Phenol= 0 METALS= EMULSION: YES (NO) % Solids= 0 Other TREAT or Test Info.?	Inbound YES Outbound YES PFI Reviewed (YES) NO Problems ? TOTAL GAL= 2000 Out Job No. _____ (C)	✓
12-2	3:00	SB	241	Proler JOB #: 77129 Profile #: 1443	pH= 9 TOC= 6980 Phenol= 4 METALS= EMULSION: (YES) NO : % Solids= 0 Other TREAT or Test Info.? * ZN= N:=	Inbound YES Outbound YES PFI Reviewed (YES) NO Problems ? TOTAL GAL= 5000 Out Job No. _____ (B)	✓
12-2	3:20	SB	252	Miller JOB #: 77006 Profile #: 1327	pH= 0 TOC= 0 Phenol= 0 METALS= EMULSION: YES (NO) : % Solids= 14 Other TREAT or Test Info.?	Inbound YES Outbound YES PFI Reviewed (YES) NO Problems ? TOTAL GAL= 5000 Out Job No. _____ (B)	✓
12-2	4:17	MW	IND	SOUTHCOAST JOB #: 77156 Profile #: 1199	pH= 9 TOC= ~~6000~~ 162 Phenol= 0 METALS= EMULSION: (YES) NO : % Solids= 0 Other TREAT or Test Info.?	Inbound YES Outbound YES PFI Reviewed (YES) NO Problems ? TOTAL GAL= 1600 Out Job No. _____ SEND TO HEAT TANK (B)	✓
12-2	4:30	MW	211	HOUSTON MARINE JOB #: 76790 Profile #: 1531	pH= 7 TOC= 512 Phenol= 0 METALS= EMULSION: YES (NO) % Solids= 0 Other TREAT or Test Info.?	Inbound YES Outbound YES PFI Reviewed YES NO Problems ? TOTAL GAL= 5500 Out Job No. _____ 10% OIL SENT TO BACK (C)	✓
12-2	4:30	MW	260	HOUSTON MARINE JOB #: 77139 Profile #: 1531	pH= 6 TOC= 514.35 Phenol= 0 METALS= EMULSION: YES (NO) % Solids= 0 Other TREAT or Test Info.?	Inbound YES Outbound YES PFI Reviewed YES NO Problems ? TOTAL GAL= 5000 Out Job No. _____ (C)	✓
12-2	6:35	MW	252	HOUSTON MARINE JOB #: 76791 Profile #: 1531	pH= 7 TOC= <100 Phenol= 0 METALS= EMULSION: (YES) ~~NO~~ % Solids= 0 Other TREAT or Test Info.?	Inbound YES Outbound YES PFI Reviewed (YES) NO Problems ? TOTAL GAL= 5000 Out Job No. _____ SENT TO HEAT TANK (C)	

EPAHO115000385

MANDATORY: MUST FILL OUT EVERY DATA FIELD

CES Environmental Services, Inc.

WW INCOMING TANK TRUCK WATER TESTING DATA LOG SHEET

LEAD OPER. CALLED

DATE	TIME	Initials	Trailer Number	Customer Job Number	TESTING TYPE & RESULTS (must test pH & TOC on every sample)	WRITE in this COLUMN ALL INFO. that could be important	CHECK
12-2	10:40	SB	260	Champion JOB #: 76937 Profile #: 1991	pH=4 TOC= 6945 Phenol= 0 METALS= EMULSION: YES NO : % Solids= 0 Other TREAT or Test Info.?	Inbound YES Outbound YES PFI Reviewed YES NO Problems ? TOTAL GAL= 4998 Out Job No. _____ C	✓
12-2	10:50	SB	243	Green Earth JOB #: 77072 Profile #: 2905	pH=6 TOC= 672 Phenol= 0 METALS= EMULSION: YES NO : % Solids= 0 Other TREAT or Test Info.?	Inbound YES Outbound YES PFI Reviewed YES NO Problems ? TOTAL GAL= 5000 Out Job No. _____ C	✓
12-2	11:00	SB	256	Green Earth JOB #: 7047 Profile #: 2952	pH= 7 TOC= 200,200 Phenol= 0 METALS= EMULSION: YES NO : % Solids= 0 Other TREAT or Test Info.? Flash Pt	Inbound YES Outbound YES PFI Reviewed YES NO Problems ? TOTAL GAL= 5000 Out Job No. _____ C Process to System 1	✓
12-2	11:11	SB	241	Green Earth JOB #: 77071 Profile #: 2905	pH= 7 TOC=323 Phenol= 0 METALS= EMULSION: YES NO : % Solids= 0 Other TREAT or Test Info.?	Inbound YES Outbound YES PFI Reviewed YES NO Problems ? TOTAL GAL= 4980 Out Job No. _____ C	✓
12-2	1:00	MW	271	Houston Marine JOB #: 76789 Profile #: 1531	pH= 7 TOC= 222.9 Phenol=0 METALS= EMULSION: YES NO : % Solids= 0 Other TREAT or Test Info.?	Inbound YES Outbound YES PFI Reviewed YES NO Problems ? TOTAL GAL= 5500 Out Job No. _____ 10% OIL SENT OIL LAYER TO HEAT TANK C	✓
12-2	1:18	MW	233	Miller JOB #: 77005 Profile #: 1327	pH=7 TOC= 924 Phenol=0 METALS= EMULSION: YES NO : % Solids= 20 Other TREAT or Test Info.?	Inbound YES Outbound YES PFI Reviewed YES NO Problems ? TOTAL GAL= 5500 Out Job No. _____ B	✓
12-2	2:14	MW	270	Farouk JOB #: 76944 Profile #: 1498	pH=8 TOC= 13,270 Phenol= 3 METALS= EMULSION: YES NO : % Solids= 2 Other TREAT or Test Info.?	Inbound YES Outbound YES PFI Reviewed YES NO Problems ? TOTAL GAL= 5000 Out Job No. _____ C	✓

EPAHO115000386

MANDATORY: MUST FILL OUT EVERY DATA FIELD

CES Environmental Services, Inc.

WW INCOMING TANK TRUCK WATER TESTING DATA LOG SHEET

DATE	TIME	Initials	Trailer Number	Customer Job Number	TESTING TYPE & RESULTS (must test pH & TOC on every sample)	WRITE in this COLUMN ALL INFO. that could be important	LEAD OPER. CALLED CHECK
12-2	8:00	SB	1001	Ethyl JOB #: 77104 Profile #: 1740	pH= 10 TOC= 7415 Phenol= 3 METALS= EMULSION: (YES) NO : % Solids= 0 Other TREAT or Test Info.?	Inbound YES Outbound YES PFI Reviewed (YES) NO Problems ? TOTAL GAL= 5628 Out Job No. _____ (C)	✓
12-2	8:43	SB	241	Green Ecuth JOB #: 7707 Profile #: 2905	pH= 6 TOC= 0 Phenol= 3 METALS= EMULSION: YES (NO) % Solids= 0 Other TREAT or Test Info.?	Inbound YES Outbound YES PFI Reviewed (YES) NO Problems ? TOTAL GAL= 5000 Out Job No. _____ (C)	✓
12-2	8:46	SB	205	Southern JOB #: 76827 Profile #: 2753	pH=3 TOC= 0 Phenol= 0 METALS= EMULSION: YES (NO) % Solids= 2 Other TREAT or Test Info.?	Inbound YES Outbound YES PFI Reviewed (YES) NO Problems ? TOTAL GAL= 5000 Out Job No. _____ (A)	✓
12-2	9:20	SB	271	Houston Marine JOB #: 76722 Profile #: 1531	pH= 6 TOC= 0 Phenol= 0 METALS= EMULSION: YES (NO) % Solids= 0 Other TREAT or Test Info.?	Inbound YES Outbound YES PFI Reviewed (YES) NO Problems ? TOTAL GAL= 5500 Out Job No. _____ (C)	✓
12-2	9:40	SB	104	Lubrizol JOB #: 76823 Profile #: 1435	pH=9 TOC= 0 Phenol= 0 METALS= EMULSION: YES (NO) % Solids= 0 Other TREAT or Test Info.?	Inbound YES Outbound YES PFI Reviewed (YES) NO Problems ? TOTAL GAL= 1635 Out Job No. _____ (C)	✓
12-2	10:15	SB	206	Goodrich JOB #: 76947 Profile #: 1231	pH= 6 TOC= 3,125 Phenol= 0 METALS= EMULSION: YES (NO) % Solids= 0 Other TREAT or Test Info.?	Inbound YES Outbound YES PFI Reviewed (YES) NO Problems ? TOTAL GAL= 1800 Out Job No. _____ (C)	✓
12-2	12:25	SB	270	Champion JOB #: 76940 Profile #: 2664	pH= 5 TOC= 429 Phenol= 0 METALS= EMULSION: YES (NO) % Solids= 0 Other TREAT or Test Info.?	Inbound YES Outbound YES PFI Reviewed (YES) NO Problems ? TOTAL GAL= 5561 Out Job No. _____ (C)	✓

EPAHO11500387

MANDATORY: MUST FILL OUT EVERY DATA FIELD

CES Environmental Services, Inc.

WW INCOMING TANK TRUCK WATER TESTING DATA LOG SHEET

LEAD OPER. CALLED

DATE	TIME	Initials	Trailer Number	Customer Job Number	TESTING TYPE & RESULTS (must test pH & TOC on every sample)	WRITE in this COLUMN ALL INFO. that could be important	CHECK ✓
DATE 12-1	TIME 3:58	Initials SB	Trailer Number 260	Shawcor JOB #: 76536 Profile #: 1139	pH= 4 TOC= <100 Phenol= 0 METALS= EMULSION: YES NO % Solids= 2 Other TREAT or Test Info.?	Inbound YES Outbound YES PFI Reviewed YES NO Problems ? TOTAL GAL= 5000 Out Job No. A	✓
DATE 12-1	TIME 4:18	Initials MW	Trailer Number 270	Houston Marine JOB #: 07678 Profile #: 1531	pH= 7 TOC= 0 Phenol= 0 METALS= EMULSION: YES NO % Solids= 0 Other TREAT or Test Info.?	Inbound YES Outbound YES PFI Reviewed YES NO Problems ? TOTAL GAL= 5000 Out Job No. pull H_2O/ send Oil to back C	✓
DATE 12-1	TIME 4:58	Initials MW	Trailer Number 206	PGI JOB #: 77038 Profile #: 1239	pH= 7 TOC= 12045 Phenol= 1 METALS= EMULSION: YES NO : % Solids= 0 Other TREAT or Test Info.?	Inbound YES Outbound YES PFI Reviewed YES NO Problems ? TOTAL GAL= 3500 Out Job No. Heat tank	✓
DATE 12-1	TIME 458	Initials MW	Trailer Number 228	Greenearth JOB #: 77000 Profile #: 2905	pH= 5 TOC= 15430 Phenol= 0 METALS= EMULSION: YES NO: % Solids= 0 Other TREAT or Test Info.?	Inbound YES Outbound YES PFI Reviewed YES NO Problems ? TOTAL GAL= 5000 Out Job No. C	✓
DATE 12-1	TIME 507	Initials MW	Trailer Number 271	Greenearth JOB #: 77003 Profile #: 2905	pH= 5 TOC= 14870 Phenol= 0 METALS= EMULSION: YES NO: % Solids= 0 Other TREAT or Test Info.?	Inbound YES Outbound YES PFI Reviewed YES NO Problems ? TOTAL GAL= 5000 Out Job No. C	✓
DATE 12-1	TIME 630	Initials MW	Trailer Number 233	Greenearth JOB #: 77004 Profile #: 2905	pH= 7 TOC= 805 Phenol= 0 METALS= EMULSION: YES NO: % Solids= 0 Other TREAT or Test Info.?	Inbound YES Outbound YES PFI Reviewed YES NO Problems ? TOTAL GAL= 5500 Out Job No. C	
DATE 12-1	TIME 845	Initials MW	Trailer Number	Socotherm JOB #: 76826 Profile #: 2753	pH= 2 TOC= 559.5 Phenol= 0 METALS= EMULSION: YES NO % Solids= 0 Other TREAT or Test Info.?	Inbound YES Outbound YES PFI Reviewed YES NO Problems ? TOTAL GAL= 4000 Out Job No: A	

EPAHO115000388

MANDATORY: MUST FILL OUT EVERY DATA FIELD

CES Environmental Services, Inc.

WW INCOMING TANK TRUCK WATER TESTING DATA LOG SHEET

LEAD OPER. CALLED

DATE	TIME	Initials	Trailer Number	Customer Job Number	TESTING TYPE & RESULTS (must test pH & TOC on every sample)	WRITE in this COLUMN ALL INFO. that could be important	CHECK
12-1-08	10S	MW	228	Profe Southwest JOB #: 76889 Profile #: 1443	pH= 9 TOC= 10,185 Phenol= 3 METALS= EMULSION: (YES) NO : % Solids= 0 Other TREAT or Test Info.?	Inbound YES Outbound YES PFI Reviewed (YES) NO Problems ? TOTAL GAL= 5600 Out Job No. (B)	✓
12-1	10S	MW	271	Greenearth JOB #: 77002 Profile #: 2905	pH= 5 TOC= 18,520 Phenol= 0 METALS= EMULSION: YES (NO): % Solids= 0 Other TREAT or Test Info.?	Inbound (YES) Outbound YES PFI Reviewed (YES) NO Problems ? TOTAL GAL= 5000 Out Job No. 14d total (C)	✓
12-1-08	2:08	SB	125	Forged Vessel JOB #: 77020 Profile #: 1500	pH= 6 TOC= 0 Phenol= 3 METALS= EMULSION: (YES) NO : % Solids= 1 Other TREAT or Test Info.?	Inbound YES Outbound YES PFI Reviewed (YES) NO Problems ? TOTAL GAL= 1200 Out Job No. (B)	✓
12-1	3:26	SB	233	Houston Monroe JOB #: 76986 Profile #: 1531	pH=6 TOC= 0 Phenol= 0 METALS= EMULSION: YES (NO) % Solids= 0 Other TREAT or Test Info.?	Inbound YES Outbound YES PFI Reviewed (YES) NO Problems ? TOTAL GAL= 5500 Out Job No. (C)	✓
12-1	3:40	SB	243	Zep-lock JOB #: 76981 Profile #: 1550	pH= 8 TOC= 0 Phenol= 0 METALS= EMULSION: YES (NO) % Solids= 0 Other TREAT or Test Info.?	Inbound YES Outbound YES PFI Reviewed (YES) NO Problems ? TOTAL GAL= 6000 Out Job No. (C)	✓
12-1	3:50	SB	259	Miller JOB #: 76998 Profile #: 1327	pH= 7 TOC= 4159.05 Phenol= 0 METALS= EMULSION: (YES) NO : % Solids= 14 Other TREAT or Test Info.?	Inbound YES Outbound YES PFI Reviewed YES NO Problems ? TOTAL GAL= 5000 Out Job No. (B)	
12-1	3:51	SB	205	Proler JOB #: 76888 Profile #: 1443	pH= TOC= Phenol= METALS= EMULSION: YES NO : % Solids= Other TREAT or Test Info.? unloaded never got sample	Inbound YES Outbound YES PFI Reviewed YES NO Problems ? TOTAL GAL= 5000 Out Job No. (B)	

EPAHO115000389

MANDATORY: MUST FILL OUT EVERY DATA FIELD

CES Environmental Services, Inc.

WW INCOMING TANK TRUCK WATER TESTING DATA LOG SHEET

LEAD OPER. CALLED

DATE	TIME	Initials	Trailer Number	Customer Job Number	TESTING TYPE & RESULTS (must test pH & TOC on every sample)	WRITE in this COLUMN ALL INFO. that could be important	CHECK ✓
DATE 12.1	TIME 9:25	Initials SB	Trailer Number 271	Houston Marine JOB #: 76787 Profile #: 1531	pH= 6 TOC= 0 Phenol= 0 METALS= EMULSION: YES NO: % Solids= 0 Other TREAT or Test Info.?	Inbound YES Outbound YES PFI Reviewed YES NO Problems ? TOTAL GAL= 5000 Out Job No. C	✓
DATE 12.1	TIME 9:30	Initials SB	Trailer Number 243	Shawcor JOB #: 76931 Profile #: 1139	pH= 5 TOC= 0 Phenol= 0 METALS= EMULSION: YES NO: % Solids= 0 Other TREAT or Test Info.?	Inbound YES Outbound YES PFI Reviewed YES NO Problems ? TOTAL GAL= 5000 Out Job No. A	✓
DATE 12.1	TIME 9:50	Initials SB	Trailer Number 206	Houston Marine JOB #: 76985 Profile #: 1531	pH= 6 TOC= 0 Phenol= 0 METALS= EMULSION: YES NO: % Solids= 0 Other TREAT or Test Info.?	Inbound YES Outbound YES PFI Reviewed YES NO Problems ? TOTAL GAL= 4800 Out Job No. C	✓
DATE 12.1	TIME 10:15	Initials SB	Trailer Number 259	Houston Marine JOB #: 76786 Profile #: 1531	pH= 6 TOC= 0 Phenol= 0 METALS= EMULSION: YES NO: % Solids= 0 Other TREAT or Test Info.?	Inbound YES Outbound YES PFI Reviewed YES NO Problems ? TOTAL GAL= 5000 Out Job No. C	✓
DATE 12.1	TIME 10:40	Initials SB	Trailer Number 233	Houston Marine JOB #: 76987 Profile #: 1531	pH= 6 TOC= 290 Phenol= 0 METALS= EMULSION: YES NO: % Solids= 0 Other TREAT or Test Info.?	Inbound YES Outbound YES PFI Reviewed YES NO Problems ? TOTAL GAL= 5500 Out Job No. C	✓
DATE 12.1	TIME 11:00	Initials SB	Trailer Number Ind	Enviro JOB #: 77044 Profile #: 2085	pH= 6 TOC= ~~290~~ 23,560 Phenol= 3 METALS= EMULSION: YES NO: % Solids= 6 Other TREAT or Test Info.?	Inbound YES Outbound YES PFI Reviewed YES NO Problems ? TOTAL GAL= 3000 Out Job No. B Heat tank	
DATE 12.1	TIME 1222	Initials MW	Trailer Number 270	~~[illegible]~~ Houston Marine JOB #: 76786 Profile #: 1531	pH= 7 TOC= 0 Phenol= 0 METALS= EMULSION: YES NO: % Solids= 0 Other TREAT or Test Info.?	Inbound YES Outbound YES PFI Reviewed YES NO Problems ? TOTAL GAL= ~~[illegible]~~ 5000 Out Job No. C	✓

WW Incoming Tank Truck Testing, Data Log Sheet. 10-22-2008 Active

EPAHO115000390

MANDATORY: MUST FILL OUT EVERY DATA FIELD

CES Environmental Services, Inc.

WW INCOMING TANK TRUCK WATER TESTING DATA LOG SHEET

LEAD OPER. CALLED

DATE	TIME	Initials	Trailer Number	Customer Job Number	TESTING TYPE & RESULTS (must test pH & TOC on every sample)	WRITE in this COLUMN ALL INFO. that could be important	CHECK
11-28	1:39	SB	243	Socothern JOB #: 76662 Profile #: 2753	pH=3.4 TOC= 0 Phenol= 3 METALS= EMULSION: YES (NO) % Solids= 0 Other TREAT or Test Info.?	Inbound YES Outbound YES PFI Reviewed (YES) NO Problems ? TOTAL GAL= 3500 Out Job No. _____ (A)	✓
11-28	1:57	SB	206	Proler JOB #: 76887 Profile #: 1443	pH= 8 TOC= 2060 Phenol= 4 METALS= EMULSION: (YES) NO : % Solids= 0 Other TREAT or Test Info.? Ni = Zn =	Inbound YES Outbound YES PFI Reviewed (YES) NO Problems ? TOTAL GAL= 4500 Out Job No. _____ (B)	✓
11-28	2:45	SB	259	Proler JOB #: 76886 Profile #: 1443	pH=8 TOC=3801 Phenol= 5 METALS= EMULSION: (YES) NO : % Solids= 0 Other TREAT or Test Info.? Ni = Zn =	Inbound YES Outbound YES PFI Reviewed (YES) NO Problems ? TOTAL GAL= 5500 Out Job No. _____ (B)	✓
11-28	3:35	SM	Ind	TWM JOB #: 76992 Profile #: 1456	pH= TOC= Phenol= METALS= EMULSION: YES NO : % Solids= _____ Other TREAT or Test Info.? Bi layered - gasy water	Inbound YES Outbound YES PFI Reviewed YES NO Problems ? TOTAL GAL= 3990 Out Job No. _____ Credit Warning:	
11-30	11:00	MR	243	SOCOTHERN JOB #: 76654 Profile #: 2753	pH= 2.2 TOC= 300 Phenol= 0 METALS= Ni .122 Zn .011 EMULSION: YES (NO) : % Solids= 0.5 Other TREAT or Test Info.? Cu .203 Cd .040	Inbound YES Outbound YES PFI Reviewed (YES) NO Problems ? TOTAL GAL= 4500 Out Job No. _____ (A)	\
12-1	8:50	SB	228	Houston Plating JOB #: 76699 Profile #: 2171	pH= 5 TOC= 10,190 Phenol= 0 METALS= EMULSION: YES (NO): % Solids= 2 Other TREAT or Test Info.?	Inbound YES Outbound YES PFI Reviewed (YES) NO Problems ? TOTAL GAL= 2000 Out Job No. _____ (C)	✓
12-1	9:05	SB	270	Socothern JOB #: 76825 Profile #: 2753	pH= 3.4 TOC= 0 Phenol= 0 METALS= EMULSION: YES (NO) : % Solids= 0 Other TREAT or Test Info.?	Inbound YES Outbound YES PFI Reviewed (YES) NO Problems ? TOTAL GAL= 5500 Out Job No. _____ (A)	✓

EPAHO115000391

MANDATORY: MUST FILL OUT EVERY DATA FIELD

CES Environmental Services, Inc.

WW INCOMING TANK TRUCK WATER TESTING DATA LOG SHEET

LEAD OPER. CALLED

DATE	TIME	Initials	Trailer Number	Customer Job Number	TESTING TYPE & RESULTS (must test pH & TOC on every sample)	WRITE in this COLUMN ALL INFO. that could be important	CHECK ✓
DATE 11.26.08	TIME 022	Initials MW	Trailer Number 104	LUBRIZOL JOB #: 76406 Profile #: 1435	pH= 7 TOC= 750 Phenol= 0 METALS= EMULSION: YES NO: % Solids= 0 Other TREAT or Test Info.?	Inbound YES Outbound YES PFI Reviewed YES NO Problems ? TOTAL GAL= 1769 Out Job No.	✓
DATE 11.26.08	TIME 717	Initials MW	Trailer Number 271	PGI JOB #: 76801 Profile #: 1239	pH= 7 TOC= 2984.5 Phenol= 0 METALS= EMULSION: YES NO: % Solids= 0 Other TREAT or Test Info.?	Inbound YES Outbound YES PFI Reviewed YES NO Problems ? TOTAL GAL= 800 Out Job No. HEAT TANK	✓
DATE 11-28	TIME 8:45	Initials SB	Trailer Number 205	Hobas JOB #: 76777 ✓ Profile #: 1982	pH= 8 TOC= 0 Phenol= 10 METALS= EMULSION: YES NO: % Solids= 5 Other TREAT or Test Info.?	Inbound YES Outbound YES PFI Reviewed YES NO Problems ? TOTAL GAL= 3000 Out Job No. 339 C	✓
DATE 11.28	TIME 8:52	Initials SB	Trailer Number 271	Hobas JOB #: 76775 ✓ Profile #: 1982	pH= 8 TOC= 0 Phenol= 0 METALS= EMULSION: YES NO: % Solids= 6 Other TREAT or Test Info.?	Inbound YES Outbound YES PFI Reviewed YES NO Problems ? TOTAL GAL= 5000 Out Job No. 339 C	✓
DATE 11-28	TIME 10:10	Initials SB	Trailer Number 243	Hobas JOB #: 76774 ✓ Profile #: 1982	pH= 6 TOC= 0 Phenol= 0 METALS= EMULSION: YES NO: % Solids= 4 Other TREAT or Test Info.?	Inbound YES Outbound YES PFI Reviewed YES NO Problems ? TOTAL GAL= 5500 Out Job No. 339 C	✓
DATE 11-28	TIME 10:52	Initials SB	Trailer Number 206	Hobas JOB #: 76776 ✓ Profile #: 1982	pH= 6 TOC= 0 Phenol= 0 METALS= EMULSION: YES NO: % Solids= 4 Other TREAT or Test Info.?	Inbound YES Outbound YES PFI Reviewed YES NO Problems ? TOTAL GAL= 1800 Out Job No. 339 C	✓
DATE 11-28	TIME 11:04	Initials SB	Trailer Number Ind	TWM JOB #: 76982 Profile #: 1456	pH= 6 TOC= 212,500 ← Btm H_2O Phenol= 10 METALS= EMULSION: YES NO: % Solids= 0 Other TREAT or Test Info.? bylayer 50% Top organic 50% Bottom H_2O Heat tank light end on top	Inbound YES Outbound YES PFI Reviewed YES NO Problems ? TOTAL GAL= 4000 Out Job No. 25¢ per Jenni To TKG Jenni Told Ops to take top layer of gasoline to light ends Approved by Mark B	✓

WW Incoming Tank Truck Testing, Data Log Sheet. 10-22-2008 Active

EPAHO115000392

MANDATORY: MUST FILL OUT EVERY DATA FIELD

CES Environmental Services, Inc.

WW INCOMING TANK TRUCK WATER TESTING DATA LOG SHEET

LEAD OPER. CALLED

DATE	TIME	Initials	Trailer Number	Customer Job Number	TESTING TYPE & RESULTS (must test pH & TOC on every sample)	WRITE in this COLUMN ALL INFO. that could be important	CHECK
DATE 11-26	TIME 10:40	Initials SB	Trailer Number Ind	TWM JOB #: 76819 Profile #: 1456	pH= 6 TOC= 0 Phenol= 5 METALS= EMULSION: YES NO : % Solids= 0 Other TREAT or Test Info.? Credit Warning	Inbound YES Outbound YES PFI Reviewed YES NO Problems ? TOTAL GAL= 5000 Out Job No. B Approve by AI	
DATE 11-26	TIME 1256	Initials MW	Trailer Number 243	HOUSTON MARINE JOB #: 76581 Profile #: 1531	pH= 7 TOC= 300 Phenol= 0 METALS= EMULSION: YES NO : % Solids= 0 Other TREAT or Test Info.?	Inbound YES Outbound YES PFI Reviewed YES NO Problems ? TOTAL GAL= 5000 Out Job No. C	✓
DATE 11-26	TIME 1256	Initials MW	Trailer Number 206	Champion JOB #: 76428 Profile #: 2724	pH= 9 TOC= 9585 Phenol= 0 METALS= EMULSION: YES NO : % Solids= 0 Other TREAT or Test Info.?	Inbound YES Outbound YES PFI Reviewed YES NO Problems ? TOTAL GAL= 4102 Out Job No. C	
DATE 11-26	TIME Noon	Initials MR	Trailer Number —	HOBAS JOB #: Profile #:	pH= TOC= 0 Phenol= METALS= EMULSION: YES NO : % Solids= Other TREAT or Test Info.? FP > 140 ON TOP PHASE	Inbound YES Outbound YES PFI Reviewed YES NO Problems ? TOTAL GAL= Out Job No.	
DATE 11-26-08	TIME 239	Initials MW	Trailer Number 259	GREEN EARTH JOB #: 76738 Profile #: 2950	pH= 6 TOC= 324600 Phenol= 0 METALS= EMULSION: YES NO : % Solids= 0 Other TREAT or Test Info.?	Inbound YES Outbound YES PFI Reviewed YES NO Problems ? TOTAL GAL= ~~1000300~~ 1000 Out Job No. HEAT TANK ~~[illegible]~~	
DATE 11-26-08	TIME 306	Initials MW	Trailer Number 256	HOUSTON MARINE JOB #: 76583 Profile #: 1531	pH= 7 TOC= 500 Phenol= 0 METALS= EMULSION: YES NO : % Solids= 0 Other TREAT or Test Info.?	Inbound YES Outbound YES PFI Reviewed YES NO Problems ? TOTAL GAL= 5000 Out Job No. C	✓
DATE 11-26-08	TIME 350	Initials MW	Trailer Number 206	Hutchinson-Hayes JOB #: 76747 Profile #:	pH= 6 TOC= 1219 Phenol= 3 METALS= EMULSION: YES NO : % Solids= 0 Other TREAT or Test Info.?	Inbound YES Outbound YES PFI Reviewed YES NO Problems ? TOTAL GAL= 2500 Out Job No. B	

EPAHO115000393

MANDATORY: MUST FILL OUT EVERY DATA FIELD

CES Environmental Services, Inc.

WW INCOMING TANK TRUCK WATER TESTING DATA LOG SHEET

DATE	TIME	Initials	Trailer Number	Customer Job Number	TESTING TYPE & RESULTS (must test pH & TOC on every sample)	WRITE in this COLUMN ALL INFO. that could be important	LEAD OPER. CALLED CHECK
DATE 11-26	TIME 9:05	Initials SB	Trailer Number 260	Green Earth JOB #: 76735 Profile #: 2950	pH= 6 TOC= 263,300 Phenol= METALS= **EMULSION**: YES (NO) % Solids= 0 Other TREAT or Test Info.? Process to System I	Inbound YES Outbound YES PFI Reviewed (YES) NO Problems ? TOTAL GAL= 6000 Out Job No. _____ C	✓
DATE 11-26	TIME 9:20	Initials SB	Trailer Number 243	Houston Marine JOB #: 76582 Profile #: 1531	pH= 6 TOC= 0 Phenol= 0 METALS= **EMULSION**: YES (NO) % Solids= 0 Other TREAT or Test Info.?	Inbound YES Outbound YES PFI Reviewed (YES) NO Problems ? TOTAL GAL= 5000 Out Job No. _____ C	✓
DATE 11-26	TIME 9:30	Initials SB	Trailer Number 259	Green Earth JOB #: 76734 Profile #: 2950	pH= 6 TOC= 347,800 Phenol= 0 METALS= **EMULSION**: YES (NO) % Solids= 0 Other TREAT or Test Info.? Process to System 1	Inbound YES Outbound YES PFI Reviewed (YES) NO Problems ? TOTAL GAL= 5500 Out Job No. _____ C	✓
DATE 11-26	TIME 9:50	Initials SB	Trailer Number 252	Houston Marine JOB #: 76584 Profile #: 1531	pH= 6 TOC= 0 Phenol= 0 METALS= **EMULSION**: YES (NO) % Solids= 0 Other TREAT or Test Info.?	Inbound YES Outbound YES PFI Reviewed (YES) NO Problems ? TOTAL GAL= 5000 Out Job No. _____ C	✓
DATE 11-26	TIME 10:05	Initials SB	Trailer Number 241	Heritage JOB #: 73759 Profile #: 1730	pH=3.91 TOC= Phenol= 10,600ppm METALS= **EMULSION**: YES (NO) % Solids= 0 Other TREAT or Test Info.? Process to System I	Inbound YES Outbound YES PFI Reviewed (YES) NO Problems ? TOTAL GAL= 4808 Out Job No. _____ C	✓
DATE 11-26	TIME 10:10	Initials SB	Trailer Number 256	Good Rich JOB #: 76422 Profile #: 1231	pH=11.55 TOC= 4440 Phenol= 0 METALS= **EMULSION**: YES (NO) % Solids= 0 Other TREAT or Test Info.?	Inbound YES Outbound YES PFI Reviewed (YES) NO Problems ? TOTAL GAL= 4000 Out Job No. _____ C	✓
DATE 11-26	TIME 10:10	Initials SB	Trailer Number 233	Hydril JOB #: 76474 Profile #: 1918	pH= 8 TOC= 29,140 Phenol= 4 METALS= **EMULSION**: (YES) NO : % Solids= 0 Other TREAT or Test Info.? Ni 2 Zn 2	Inbound YES Outbound YES PFI Reviewed YES NO Problems ? TOTAL GAL= 5000 Out Job No. _____ A	

EPAHO115000394

MANDATORY: MUST FILL OUT EVERY DATA FIELD

CES Environmental Services, Inc.

WW INCOMING TANK TRUCK WATER TESTING DATA LOG SHEET

LEAD OPER. CALLED

DATE	TIME	Initials	Trailer Number	Customer Job Number	TESTING TYPE & RESULTS (must test pH & TOC on every sample)	WRITE in this COLUMN ALL INFO. that could be important	CHECK
11.25.08	532	MW	270	HOUSTON MARINE JOB #: 76579 Profile #: 1531	pH= 7 TOC= 342.4 Phenol= 0 METALS= EMULSION: YES NO Other TREAT or Test Info.? % Solids= 0	Inbound YES Outbound YES PFI Reviewed YES NO Problems ? TOTAL GAL= 5000 Out Job No. _____ (B)	✓
11.25.08	532	MW	252	HOUSTON MARINE JOB #: 76577 Profile #: 1531	pH= 7 TOC= 0 Phenol= 0 METALS= EMULSION: YES NO Other TREAT or Test Info.? % Solids= 2	Inbound YES Outbound YES PFI Reviewed YES NO Problems ? TOTAL GAL= 5000 Out Job No. _____ (B)	✓
11.25.08	560	MW	105	PORT OF HOUSTON JOB #: 76673 Profile #: 2726	pH= 7.18 TOC= Phenol= METALS= EMULSION: YES NO : Other TREAT or Test Info.? % Solids= _____ NO WATER PHASE!!	Inbound YES Outbound YES PFI Reviewed YES NO Problems ? TOTAL GAL= 1780 Out Job No. _____ HEAT TANK - JUST OIL	✓
11.26	7:05	SB	252	Socotherm JOB #: 76660 Profile #: 2753	pH= 3.4 TOC= 0 Phenol= 0 METALS= EMULSION: YES NO Other TREAT or Test Info.? % Solids= 0	Inbound YES Outbound YES PFI Reviewed YES NO Problems ? TOTAL GAL= 4000 Out Job No. _____ (A)	✓
11-26	7:30	SB	Ind	Heldon JOB #: 76562 Profile #: 2657	pH= 10 TOC= Phenol= 500ppm METALS= EMULSION: YES NO Other TREAT or Test Info.? % Solids= 0 Process to System 1	Inbound YES Outbound YES PFI Reviewed YES NO Problems ? TOTAL GAL= 5388 Out Job No. _____ (C)	✓
11.26	7:40	SB	Ind	Heldon JOB #: 76569 Profile #: 2657	pH= TOC= Phenol= METALS= EMULSION: YES NO : Other TREAT or Test Info.? % Solids= _____ Process to System 1	Inbound YES Outbound YES PFI Reviewed YES NO Problems ? TOTAL GAL= 5525 Out Job No. _____ (C)	✓
11:25	7:50	SB	206	Champion JOB #: 76424 Profile #: 2724	pH= 6 TOC= 1200 Phenol= 0 METALS= EMULSION: YES NO : Other TREAT or Test Info.? % Solids= 0 Ni = 20 - 7.85	Inbound YES Outbound YES PFI Reviewed YES NO Problems ? TOTAL GAL= 4263 Out Job No. _____ (C)	✓

EPAHO115000395

MANDATORY: MUST FILL OUT EVERY DATA FIELD

CES Environmental Services, Inc.

WW INCOMING TANK TRUCK WATER TESTING DATA LOG SHEET

LEAD OPER. CALLED

DATE	TIME	Initials	Trailer Number	Customer Job Number	TESTING TYPE & RESULTS (must test pH & TOC on every sample)	WRITE in this COLUMN ALL INFO. that could be important	CHECK
11.25.08	131	MW	252	HOUSTON MARINE JOB #: 76580 Profile #: 1531	pH= 7 TOC= 520.5 Phenol= 0 METALS= EMULSION: YES (NO) % Solids= 4 Other TREAT or Test Info.?	Inbound YES Outbound YES PFI Reviewed (YES) NO Problems ? TOTAL GAL= 5000 Out Job No. MUST TREAT FIRST (B)	✓
11.25.08	215	MW	233	HOUSTON MARINE JOB #: 76578 Profile #: 1531	pH= 6 TOC= 323.45 Phenol= 0 METALS= EMULSION: YES (NO) % Solids= 0 Other TREAT or Test Info.?	Inbound YES Outbound YES PFI Reviewed YES NO Problems ? TOTAL GAL= 5000 Out Job No. (B)	✓
11.25.08	216	MW	256	SHAWCOR JOB #: 76420 Profile #: 1139	pH= 5 TOC= 500 Phenol= 3 METALS= EMULSION: YES (NO): % Solids= 4 Other TREAT or Test Info.?	Inbound YES Outbound YES PFI Reviewed (YES) NO Problems ? TOTAL GAL= 5500 Out Job No. (A)	✓
11.25.08	308	MW	104	PORT OF HOUSTON AUTHORITY JOB #: 76637 Profile #: 2658	pH= 6 TOC= 1203 Phenol= 0 METALS= EMULSION: (YES) NO : % Solids= 14 Other TREAT or Test Info.?	Inbound YES Outbound YES PFI Reviewed (YES) NO Problems ? TOTAL GAL= 500 Out Job No. (B)	✓
11.25.08	243	MW	243	DANA JOB #: 76698 Profile #: 1289	pH= 7 TOC= 3434 Phenol=100 METALS= EMULSION: (YES) NO : % Solids= 0 Other TREAT or Test Info.? Soils	Inbound (YES) Outbound YES PFI Reviewed (YES) NO Problems ? TOTAL GAL= 5000 Out Job No. 4¢ (B)	✓
11-25	345	SB	285	DANA JOB #: 76696 Profile #: 1289	pH= 6 TOC= ~~100~~ 3394.5 Phenol=75 METALS= EMULSION: (YES) NO % Solids= 0 Other TREAT or Test Info.?	Inbound YES Outbound YES PFI Reviewed YES NO Problems ? TOTAL GAL= 5000 Out Job No. 4¢ (B)	
11.25	450	MW	260	GREEN EARTH JOB #: 76719 Profile #:	pH= 7 TOC= 19/100 Phenol= METALS= EMULSION: YES (NO): % Solids= 0 Other TREAT or Test Info.? REDIRECT TO PROCESS SYSTEM	Inbound YES Outbound YES PFI Reviewed YES NO Problems ? TOTAL GAL= ~~500~~ 40 Out Job No. D-1,068 (C)	✓

EPAHO11500396

MANDATORY: MUST FILL OUT EVERY DATA FIELD

CES Environmental Services, Inc.

WW INCOMING TANK TRUCK WATER TESTING DATA LOG SHEET

LEAD OPER. CALLED

DATE	TIME	Initials	Trailer Number	Customer Job Number	TESTING TYPE & RESULTS (must test pH & TOC on every sample)	WRITE in this COLUMN ALL INFO. that could be important	CHECK
11.25	10:30	SB	260	Green Earth JOB #: 76720 Profile #: 2950	pH= 5 TOC= 3858 Phenol= 0 METALS= EMULSION: YES (NO) % Solids= 0 Other TREAT or Test Info.? Process to system 1	Inbound YES Outbound YES PFI Reviewed (YES) NO Problems ? TOTAL GAL= 6000 Out Job No. _____ (C)	
11-25	10:40	SB	233	Soc Otherm JOB #: 76659 Profile #: 2753	pH=3 TOC= 8041.5 Phenol=0 METALS= EMULSION: YES (NO) % Solids= 0 Other TREAT or Test Info.?	Inbound YES Outbound YES PFI Reviewed (YES) NO Problems ? TOTAL GAL= 5000 Out Job No. _____ (A)	
11.25	1100	MW	256	FAROUK JOB #: 76423 Profile #: 1498	pH= 7 TOC= 126400 Phenol=0 METALS= EMULSION: (YES) NO % Solids= 0 Other TREAT or Test Info.?	Inbound YES Outbound YES PFI Reviewed (YES) NO Problems ? TOTAL GAL= 3500 Out Job No. _____ HEAT TANK (C)	
11.25	12:00	SB	226	DANA JOB #: 76695 Profile #: 1289	pH= 6 TOC= 4,171 Phenol= 15 METALS= EMULSION: (YES) NO % Solids= 0 Other TREAT or Test Info.?	Inbound YES Outbound YES PFI Reviewed (YES) NO Problems ? TOTAL GAL= 5400 Out Job No. _____ (B)	
11/25	1233	MW	243	PROVER JOB #: 76655 Profile #: 1443	pH= 9 TOC= 9965 Phenol= 3 METALS= EMULSION (YES) NO % Solids= 0 Other TREAT or Test Info.? Ni -1.818, Zn -6.95	Inbound YES Outbound YES PFI Reviewed (YES) NO Problems ? TOTAL GAL= 5000 Out Job No. _____	
11/25	1250	MW	205	Champion JOB #: 76426 Profile #: 1791	pH= 5 TOC= 9965 Phenol=0 METALS= EMULSION: YES (NO) % Solids= 0 Other TREAT or Test Info.? Ni -1.8 Zn-5.8	Inbound YES Outbound YES PFI Reviewed (YES) NO Problems ? TOTAL GAL= _____ Out Job No. _____ (C)	
11-25	100	SB	259	Green Earth JOB #: 76717 Profile #: 2950	pH= 6 TOC= 277,400 Phenol= 0 METALS= EMULSION: YES (NO) % Solids= 0 Other TREAT or Test Info.? Process to system 1	Inbound YES Outbound YES PFI Reviewed (YES) NO Problems ? TOTAL GAL= 5500 Out Job No. _____ (C)	

EPAHO115000397

MANDATORY: MUST FILL OUT EVERY DATA FIELD

CES Environmental Services, Inc.

WW INCOMING TANK TRUCK WATER TESTING DATA LOG SHEET

LEAD OPER. CALLED

DATE	TIME	Initials	Trailer Number	Customer Job Number	TESTING TYPE & RESULTS (must test pH & TOC on every sample)	WRITE in this COLUMN ALL INFO. that could be important	CHECK
11.25	7:30	SB	Ind	Heritage JOB #: 76567 Profile #: 2657	pH= 10 TOC= Phenol= 700ppm METALS= EMULSION: YES (NO) % Solids= _____ Other TREAT or Test Info.? 1.47 Process to system 1	Inbound (YES) Outbound YES PFI Reviewed (YES) NO Problems ? TOTAL GAL= 5359 Out Job No. _____ (C)	✓
11-25	8:31	SB	Ind	U.S 0:1 JOB #: _____ Profile #: 3076	pH= ~~1.48~~ TOC= 5,890 Phenol= 0 METALS= EMULSION: YES (NO) % Solids= 0 Other TREAT or Test Info.? Reject	Inbound YES Outbound YES PFI Reviewed (YES) NO Problems ? TOTAL GAL= 5000 Out Job No. _____ (C)	
11-25	8:41	SB	205	Champion JOB #: 76425 Profile #: 1791	pH= 6 TOC= 3527 Phenol= 0 METALS= EMULSION: (YES) NO : % Solids= 0 Other TREAT or Test Info.? heat tank N: = 2.086 ZN = 3.045	Inbound YES Outbound YES PFI Reviewed (YES) NO Problems ? TOTAL GAL= 4762 Out Job No. _____ (C)	✓
11-25	8:53	SB	204	DANA JOB #: ~~76687~~ ~~76425~~ Profile #: 1289	pH= 6 TOC= 4646 Phenol= 25 METALS= EMULSION: (YES) NO : % Solids= 0 Other TREAT or Test Info.?	Inbound (YES) Outbound YES PFI Reviewed (YES) NO Problems ? TOTAL GAL= 5400 Out Job No. _____ (B)	✓
11-25	9:26	SB	259	Praxair JOB #: 76656 Profile #: 1443	pH= 8 TOC= 28875 Phenol= 3 METALS= EMULSION: (YES) NO : % Solids= 0 Other TREAT or Test Info.? N: = 3.981 heat tank ZN: = 6.95	Inbound (YES) Outbound YES PFI Reviewed (YES) NO Problems ? TOTAL GAL= 5,600 Out Job No. _____ 3¢ (B)	✓
11-25	9:44	SB	243	Champion JOB #: 76427 Profile #: 2664	pH= 6 TOC= 0 Phenol= 0 METALS= EMULSION: YES (NO) % Solids= 0 Other TREAT or Test Info.? ~~N: = 2.086~~ ~~ZN = 3.045~~	Inbound YES Outbound YES PFI Reviewed (YES) NO Problems ? TOTAL GAL= 5911 Out Job No. _____ (C)	✓
11.25	10:15	SB	Ind	U.S. 0:1 JOB #: 76692 Profile #: 3076	pH= 3.24 TOC= 5635 Phenol= 0 METALS= EMULSION: YES (NO) % Solids= 0 Other TREAT or Test Info.?	Inbound YES Outbound YES PFI Reviewed (YES) NO Problems ? TOTAL GAL= 5000 Out Job No. _____ (C)	✓

EPAHO115000398

MANDATORY: MUST FILL OUT EVERY DATA FIELD

CES Environmental Services, Inc.

WW INCOMING TANK TRUCK WATER TESTING DATA LOG SHEET

LEAD OPER. CALLED

DATE	TIME	Initials	Trailer Number	Customer Job Number	TESTING TYPE & RESULTS (must test pH & TOC on every sample)	WRITE in this COLUMN ALL INFO. that could be important	CHECK
11.24.08	400	MW	IND	US OIL JOB #: 76647 Profile #: 3076	pH= 2.71 TOC= 0 Phenol= 4 METALS= EMULSION: YES (NO) % Solids= 0 Other TREAT or Test Info.?	Inbound YES Outbound YES PFI Reviewed (YES) NO Problems ? TOTAL GAL= 5000 Out Job No. _____ (C)	✓
11.24.08	422	MW	228	GREEN EARTH JOB #: 76500 Profile #: 2950	pH= 6 TOC= 155,700 Phenol= METALS= EMULSION: YES NO : % Solids= _____ Other TREAT or Test Info.?	Inbound YES Outbound YES PFI Reviewed (YES) NO Problems ? TOTAL GAL= 5000 Out Job No. _____ REDIRECT TO NEWPARK PROCESS TO SYSTEM1 .1-TOC	✓
11.24.08	540	MW	206	HOUSTON MARINE JOB #: 76576 Profile #: 1531	pH= 6 TOC= 209.35 Phenol= 0 METALS= EMULSION: YES (NO) % Solids= 0 Other TREAT or Test Info.?	Inbound YES Outbound YES PFI Reviewed (YES) NO Problems ? TOTAL GAL= 4800 Out Job No. _____ (B)	✓
11.24.08	/	MW	256	SHAWCOR JOB #: 76646 Profile #: 1139	pH= 4 TOC= 340 Phenol= 1 METALS= EMULSION: YES (NO) % Solids= 4 Other TREAT or Test Info.?	Inbound YES Outbound YES PFI Reviewed (YES) NO Problems ? TOTAL GAL= 5000 Out Job No. _____	✓
11.24.08	600	MW	260	MARTIN JOB #: 76593 Profile #: 1675	pH= 9 TOC= 858.5 Phenol= 84 METALS= EMULSION: (YES) NO : % Solids= 4 Other TREAT or Test Info.? 20% OIL	Inbound YES Outbound YES PFI Reviewed (YES) NO Problems ? TOTAL GAL= 4000 Out Job No. _____ SENT TO HEAT TANK	✓
11.24.08	605	MW	271	HOUSTON MARINE JOB #: 76573 Profile #: 1531	pH= 5 TOC= 457.5 Phenol= 0 METALS= EMULSION: YES (NO) % Solids= 0 Other TREAT or Test Info.?	Inbound YES Outbound YES PFI Reviewed (YES) NO Problems ? TOTAL GAL= 5700 Out Job No. _____ (B)	✓
11.24.08	615	MW	259	HOUSTON MARINE JOB #: 76575 Profile #: 1531	pH= 6 TOC= 734.5 Phenol= 0 METALS= EMULSION: YES (NO) % Solids= 0 Other TREAT or Test Info.?	Inbound YES Outbound YES PFI Reviewed (YES) NO Problems ? TOTAL GAL= 5500 Out Job No. _____ (B)	✓

EPAHO115000399

MANDATORY: MUST FILL OUT EVERY DATA FIELD

CES Environmental Services, Inc.

WW INCOMING TANK TRUCK WATER TESTING DATA LOG SHEET

LEAD OPER. CALLED

DATE	TIME	Initials	Trailer Number	Customer Job Number	TESTING TYPE & RESULTS (must test pH & TOC on every sample)	WRITE in this COLUMN ALL INFO. that could be important	CHECK
11-24	110	MW	271	HOUSTON MARINE JOB #: 76672 Profile #: 153	pH= 6 TOC= 0 Phenol= 2 METALS= EMULSION: YES (NO): % Solids= 1 Other TREAT or Test Info.?	Inbound YES Outbound YES PFI Reviewed (YES) NO Problems ? TOTAL GAL= 5500 Out Job No. (B)	✓
11-24	115	MW	IND	US OIL JOB #: 76693 Profile #: 3076	pH= 4 TOC= 5390 Phenol= 40ppm METALS= EMULSION: YES (NO): % Solids= 2 Other TREAT or Test Info.? Zn: 4ppm Treated: O	Inbound (YES) Outbound YES PFI Reviewed (YES) NO Problems ? TOTAL GAL= 5000 Out Job No. plan: 8.04 Solids: 2% OK per Kara 12¢ Approved by Tom (C)	✓
11-24	143	MW	259	HOUSTON MARINE JOB #: 76574 Profile #: 1531	pH= 6 TOC= 0 Phenol= 0 METALS= EMULSION: YES (NO): % Solids= 0 Other TREAT or Test Info.?	Inbound YES Outbound YES PFI Reviewed (YES) NO Problems ? TOTAL GAL= 5500 Out Job No. (B)	✓
11-24	223	SB	104	Forged Vessel JOB #: 76429 Profile #: 1500	pH= 9 TOC= 7265 Phenol= 3 METALS= EMULSION: YES (NO) % Solids= 8 Other TREAT or Test Info.?	Inbound YES Outbound YES PFI Reviewed YES NO Problems ? TOTAL GAL= 700 Out Job No. (B)	—
11-24-08	250	MW	252	SEAWCOR JOB #: 76419 Profile #: 1139	pH=4 TOC= 310 Phenol=0 METALS= EMULSION: YES (NO): % Solids= 6 Other TREAT or Test Info.?	Inbound YES Outbound YES PFI Reviewed (YES) NO Problems ? TOTAL GAL= 5000 Out Job No.	—
11-24-08	255	MW	205	OCEANEERING JOB #: 76658 Profile #: 1739	pH= 6 TOC= 0 Phenol= 0 METALS= EMULSION: YES NO: % Solids= 2 Other TREAT or Test Info.?	Inbound YES Outbound YES PFI Reviewed YES NO Problems ? TOTAL GAL= 2300 Out Job No.	—
11-24-08	343	MW	IND	ETHYL CORP JOB #: 76707 Profile #: 1461	pH= 10.52 TOC= 3514 Phenol= 15 METALS= EMULSION: YES (NO): % Solids= 0 Other TREAT or Test Info.?	Inbound YES Outbound YES PFI Reviewed YES NO Problems ? TOTAL GAL= 5388 Out Job No.	—

EPAHO11500400

MANDATORY: MUST FILL OUT EVERY DATA FIELD

CES Environmental Services, Inc.

WW INCOMING TANK TRUCK WATER TESTING DATA LOG SHEET

LEAD OPER. CALLED

DATE	TIME	Initials	Trailer Number	Customer Job Number	TESTING TYPE & RESULTS (must test pH & TOC on every sample)	WRITE in this COLUMN ALL INFO. that could be important	CHECK
11-24	9:46	SB	260	Hardtop Marine JOB #: 76571 Profile #: 1531	pH= 6 TOC= 0 Phenol= 0 METALS= **EMULSION**: YES (NO): % Solids= 4 Other TREAT or Test Info.?	Inbound YES Outbound YES PFI Reviewed (YES) NO Problems ? TOTAL GAL= 6500 Out Job No. _____ (B)	✓
11-24	9:47	SB	205	Quest JOB #: 76522 Profile #: 1263	pH= 8 TOC= 0 Phenol= 0 METALS= **EMULSION**: YES (NO) % Solids= 0 Other TREAT or Test Info.?	Inbound YES Outbound YES PFI Reviewed (YES) NO Problems ? TOTAL GAL= 4500 Out Job No. _____ (C)	✓
11.24	9:49	SB	227	Green Earth JOB #: 76500 Profile #: 2950	pH= 6 TOC= 270,300 Phenol= 0 METALS= **EMULSION**: YES (NO) % Solids= 0 Other TREAT or Test Info.? Process to System 1	Inbound YES Outbound YES PFI Reviewed (YES) NO Problems ? TOTAL GAL= 9000 Out Job No. _____ (C)	✓
11.24	10:24	SB	252	Southern JOB #: 76612 Profile #: 2753	pH= 3.4 TOC= <100 Phenol= 0 METALS= **EMULSION**: YES (NO) % Solids= 1 Other TREAT or Test Info.?	Inbound YES Outbound YES PFI Reviewed (YES) NO Problems ? TOTAL GAL= 4000 Out Job No. _____ (A)	✓
11.24	10:38	SB	2601	Heritage JOB #: 76513 Profile #: 2657	pH= 10 TOC= Phenol= 500ppm METALS= **EMULSION**: YES (NO) % Solids= 0 Other TREAT or Test Info.? Process to 1	Inbound YES Outbound YES PFI Reviewed (YES) NO Problems ? TOTAL GAL= 5460 Out Job No. _____ 25¢ (C)	✓
11.24	12:37	MW	1528	[redacted] Heritage 76678 JOB #: [redacted] Profile #: [redacted] 2657	pH= 10 TOC= 43395 Phenol= 600ppm METALS= **EMULSION**: YES (NO) % Solids= 0 Other TREAT or Test Info.? Process to System 1	Inbound YES Outbound YES PFI Reviewed ~~YES~~ NO Problems ? Ok per Jenna TOTAL GAL= ~~5000~~ 5355 Out Job No. _____ LOAD NOT mad $.25 L6731 called ok - Jenni - (C) 25¢	✓
11.24	1:47	MW	2	Lubrizol JOB #: 76501 Profile #: 2551	pH= TOC= Phenol= METALS= **EMULSION**: YES NO : % Solids= _____ Other TREAT or Test Info.?	Inbound YES Outbound YES PFI Reviewed YES NO Problems ? TOTAL GAL= 5000 Out Job No. _____	

EPAHO115000401

MANDATORY: MUST FILL OUT EVERY DATA FIELD

CES Environmental Services, Inc.

WW INCOMING TANK TRUCK WATER TESTING DATA LOG SHEET

LEAD OPER. CALLED

DATE	TIME	Initials	Trailer Number	Customer Job Number	TESTING TYPE & RESULTS (must test pH & TOC on every sample)	WRITE in this COLUMN ALL INFO. that could be important	CHECK
11.21.08	544	MW	~~1050~~ 1040 1049	ENVIRO SOLUTIONS JOB #: 76645 Profile #: ~~1000~~ 2584	pH=6.71 TOC= 55,080 Phenol= METALS= EMULSION: YES NO: % Solids= 30% Other TREAT or Test Info.? D heat tank G=1.031 WAITING ON SO4	Inbound YES Outbound YES PFI Reviewed YES NO Problems ? TOTAL GAL= 5,500 Out Job No. 9x3=27¢ +10¢=37¢ 5,000 45,800 Cubic Joy = $.55 ~~Inbound~~ No OK yet	✓ ✓
11.22.08	800	MW	260	SOCO THERM JOB #: 76334 Profile #: 2753	pH= 3 TOC= 522.5 Phenol= 0 METALS= EMULSION: YES NO: % Solids= 2 Other TREAT or Test Info.? Ni 0 Zn-1.7	Inbound YES Outbound YES PFI Reviewed YES NO Problems ? TOTAL GAL= 5000 Out Job No. (A)	–
11.22.08	1134	MW	205	SOCOTHERM JOB #: 76355 Profile #: 2753	pH= 3 TOC= 749.5 Phenol= 0 METALS= EMULSION: YES NO: % Solids= 0 Other TREAT or Test Info.? Ni-0.060 Zn-1.493	Inbound YES Outbound YES PFI Reviewed YES NO Problems ? TOTAL GAL= 5000 Out Job No. (A)	✓
11-23-08	–	MR	260	SOCOTHERM JOB #: 76336 Profile #: 2753	pH= 3 TOC= 0 Phenol= 0 METALS= EMULSION: YES NO: % Solids= 1 Other TREAT or Test Info.?	Inbound YES Outbound YES PFI Reviewed YES NO Problems ? TOTAL GAL= 5000 Out Job No. (A)	✓
11-24	8:21	SB	Ind	4.5 Oil JOB #: ~~76447~~ Profile #: 3076	pH=9 TOC=5230 Phenol= 29 METALS= EMULSION: YES NO: % Solids= 20 Other TREAT or Test Info.? Ni= 0 ZN= 20	Inbound YES Outbound YES PFI Reviewed YES NO Problems ? TOTAL GAL= 5000 Out Job No. Reject (C)	
11-24	9:26	SB	Ind	4.8 Oil JOB #: 76653 Profile #: 3076	pH=4 TOC=5260 Phenol= 4 METALS= EMULSION: YES NO % Solids= 0 Other TREAT or Test Info.? Ni=0 ZN=1.5	Inbound YES Outbound YES PFI Reviewed YES NO Problems ? TOTAL GAL= 5000 Out Job No. (C)	✓
11-24	9:30	SB	259	Miller JOB #: 76320 Profile #: 1260	pH= 6 TOC= 2300 Phenol= 5 METALS= EMULSION: YES NO % Solids= 0 Other TREAT or Test Info.?	Inbound YES Outbound YES PFI Reviewed YES NO Problems ? TOTAL GAL= 3000 Out Job No. (B)	✓

EPAHO115000402

MANDATORY: MUST FILL OUT EVERY DATA FIELD

CES Environmental Services, Inc.

WW INCOMING TANK TRUCK WATER TESTING DATA LOG SHEET

LEAD OPER. CALLED

DATE	TIME	Initials	Trailer Number	Customer Job Number	TESTING TYPE & RESULTS (must test pH & TOC on every sample)	WRITE in this COLUMN ALL INFO. that could be important	CHECK
11.21.B	1245	MW	104	Delta JOB #: 12624 Profile #: 2652	pH= 2 TOC=12115 Phenol= 0 METALS= EMULSION: (YES) NO : % Solids= 0 Other TREAT or Test Info.?	Inbound YES Outbound YES PFI Reviewed (YES) NO Problems ? TOTAL GAL= 2100 Out Job No. _____ SENT TO HEAT TANK	
11.21.08	124	MW	271	Rectroseal JOB #: 76482 Profile #: 1191	pH= 4 TOC= 831.5 Phenol= 3 METALS= EMULSION: YES (NO): % Solids= 0 Other TREAT or Test Info.?	Inbound YES Outbound YES PFI Reviewed (YES) NO Problems ? TOTAL GAL= 4000 Out Job No. _____ (B)	
11.21	2:07	SB	Ind	Phoenix JOB #: 76617 Profile #: 2653	pH= 5 TOC= <100 Phenol= 0 METALS= EMULSION: (YES) NO : % Solids= 0 Other TREAT or Test Info.?	Inbound YES Outbound YES PFI Reviewed (YES) NO Problems ? TOTAL GAL= _____ Out Job No: _____ (B)	
11.21	3:14	MW	205	Houston Marine JOB #: 76119 Profile #: 1531	pH= 7 TOC= 255.2 Phenol= 0 METALS= EMULSION: YES (NO) % Solids= 0 Other TREAT or Test Info.?	Inbound YES Outbound YES PFI Reviewed (YES) NO Problems ? TOTAL GAL= 5000 Out Job No. _____ (C)	
11.21	4:00	SB	259	Houston Marine JOB #: 76116 Profile #: 1531	pH= 7 TOC= 309.85 Phenol= 0 METALS= EMULSION: YES (NO) % Solids= 0 Other TREAT or Test Info.?	Inbound YES Outbound YES PFI Reviewed YES NO Problems ? TOTAL GAL= 5500 Out Job No. _____ (C)	
11.21	4:20	SB	243	Hydrochem JOB #: 76528 Profile #: 3079	pH= 5,5 TOC= Phenol= 0 METALS= EMULSION: YES NO : % Solids= 0 Other TREAT or Test Info.? 01L - 10% Zn=0 Ni=.06	Inbound YES Outbound YES PFI Reviewed YES NO Problems ? TOTAL GAL= 2500 Out Job No. _____ Top 0:1 to 263 (B)	
11.21	4:24	SB	Ind	U.S.O.I JOB #: 76640 Profile #: 3076	pH= 3 TOC=5270 Phenol=3 METALS= EMULSION: YES (NO): % Solids= 0 Other TREAT or Test Info.? Zn=2.7 Ni=.4	Inbound YES Outbound YES PFI Reviewed YES NO Problems ? TOTAL GAL= 5000 Out Job No. _____ B. Conant — No Surcharges	

EPAHO115000403

MANDATORY: MUST FILL OUT EVERY DATA FIELD

CES Environmental Services, Inc.

WW INCOMING TANK TRUCK WATER TESTING DATA LOG SHEET

LEAD OPER. CALLED

DATE	TIME	Initials	Trailer Number	Customer Job Number	TESTING TYPE & RESULTS (must test pH & TOC on every sample)	WRITE in this COLUMN ALL INFO. that could be important	CHECK
11.21.08	1132	MW	205	HOUSTON MARINE JOB #: 76120 Profile #: 1531	pH= 7 TOC= <100 Phenol= 0 METALS= EMULSION: YES (NO) % Solids= 0 Other TREAT or Test Info.?	Inbound YES Outbound YES PFI Reviewed (YES) NO Problems ? TOTAL GAL= 5000 Out Job No. _____ (C)	✓
11.21.08	1132	MW	235	LUBRIZOL JOB #: 76512 Profile #: 2553	pH= TOC= Phenol= METALS= EMULSION: YES NO : % Solids= _____ Other TREAT or Test Info.? Oil – See Product Book – No SAMPLE	Inbound (YES) Outbound YES PFI Reviewed (YES) NO Problems ? TOTAL GAL= 4715 Out Job No. _____ .900 Ash 7.50 O2	
11-21	11:32	MW	IND	U.S. Oil JOB #: 76605 Profile #: 3076	pH= 5 TOC= 4833 Phenol= 10 METALS= EMULSION: YES (NO): % Solids= 0 Other TREAT or Test Info.? Ni – 0.4 Zn – 1.7	Inbound YES Outbound YES PFI Reviewed (YES) NO Problems ? TOTAL GAL= 5000 Out Job No. _____ Billing Comments OK	✓
11-21	11:32	MW	IND	Select JOB #: 766006 Profile #: 1387	pH= 8 TOC= 3885.5 Phenol= 3 METALS= EMULSION: (YES) NO : % Solids= 0 Other TREAT or Test Info.? Zn = 7.5 Ni = .971	Inbound YES Outbound YES PFI Reviewed (YES) NO Problems ? TOTAL GAL= 5300 Out Job No. _____ (B)	
11.21	1145	MW	IND	US Oil Recovery JOB #: 766607 Profile #: 3076	pH= 4 TOC= 3,986 Phenol= 10 METALS= EMULSION: YES (NO) % Solids= 0 Other TREAT or Test Info.? Ni 0.5 Zn – 1.9	Inbound YES Outbound YES PFI Reviewed (YES) NO Problems ? TOTAL GAL= 5000 Out Job No. _____ Billing Comments OK	✓
11.21	1237	MW	252	CHAMPION JOB #: 76480 Profile #: 1791	pH= 5 TOC= 7720 Phenol= 0 METALS= EMULSION: (YES) NO : % Solids= 0 Other TREAT or Test Info.?	Inbound YES Outbound YES PFI Reviewed (YES) NO Problems ? TOTAL GAL= 5501 Out Job No. _____ (C)	✓
11.21	1230	MW	270	MILLER JOB #: 76318 Profile #: 1327	pH= 5 TOC= 45725 Phenol= 0 METALS= EMULSION: (YES) NO : % Solids= 20% Other TREAT or Test Info.?	Inbound YES Outbound YES PFI Reviewed (YES) NO Problems ? TOTAL GAL= 550 Out Job No. _____	✓

EPAHO115000404

MANDATORY: MUST FILL OUT EVERY DATA FIELD

CES Environmental Services, Inc.

WW INCOMING TANK TRUCK WATER TESTING DATA LOG SHEET

LEAD OPER. CALLED

DATE	TIME	Initials	Trailer Number	Customer Job Number	TESTING TYPE & RESULTS (must test pH & TOC on every sample)	WRITE in this COLUMN ALL INFO. that could be important	CHECK
DATE 11-21	TIME 9:51	Initials SB	Trailer Number 259	Green Earth JOB #: 76497 Profile #: ~~2955~~	pH= 5 TOC= ~~9,055~~ 181,000 Phenol= 0 METALS= EMULSION: YES NO % Solids= 0 Other TREAT or Test Info.? 6% Oil 2924	Inbound YES Outbound YES PFI Reviewed YES NO Problems? TOTAL GAL= Out Job No. 37¢ TOC Oil DONE	✓
DATE 11-21	TIME 9:52	Initials SB	Trailer Number 233	Hydril JOB #: 76473 Profile #: 1818	pH= 9 TOC= Phenol= METALS= EMULSION: YES NO: % Solids= 0 Other TREAT or Test Info.? 6% Oil Unt. Ni= 35.1 Zn= 16	Inbound YES Outbound YES PFI Reviewed YES NO Problems? TOTAL GAL= Out Job No. 27¢ Metals BOL DONE (A)	✓
DATE 11-21	TIME 10:00	Initials SB	Trailer Number Ind	TWM JOB #: 75531 Profile #: 1456	pH= 6 TOC= ~~[illegible]~~ 50 Phenol= 0 METALS= EMULSION: YES NO: % Solids= 6 Other TREAT or Test Info.?	Inbound YES Outbound YES PFI Reviewed YES NO Problems? TOTAL GAL= 750 Out Job No. Solids 13¢ Total DONE (B)	✓
DATE 11-21	TIME 1053	Initials MW	Trailer Number 228	Green EARTH JOB #: 76495 Profile #: 2952	pH= 7 TOC= 214600 Phenol= 0 METALS= EMULSION: YES NO: % Solids= 0 Other TREAT or Test Info.? % Oil = 6% 2924	Inbound YES Outbound YES PFI Reviewed YES NO Problems? TOTAL GAL= 5500 Out Job No. 37¢ TOC DONE (C)	✓
DATE 11-21	TIME 1053	Initials MW	Trailer Number 243	FAROUK JOB #: 76059 Profile #: 1498	pH= 6 TOC= 7790 Phenol= 3 METALS= EMULSION: YES NO: % Solids= 0 Other TREAT or Test Info.?	Inbound YES Outbound YES PFI Reviewed YES NO Problems? TOTAL GAL= 5000 Out Job No. To the back	
DATE 11-21	TIME 11:10	Initials MW	Trailer Number 206	Champion JOB #: 76053 Profile #: 2724	pH= 5.4 TOC= ~~2,598~~ 2035 Phenol= 0 METALS= EMULSION: YES NO: % Solids= 0 Other TREAT or Test Info.? Unt treat Ni= .191 Zn= .285	Inbound YES Outbound YES PFI Reviewed YES NO Problems? TOTAL GAL= 4153 Out Job No. C	
DATE 11-21	TIME 11:00	Initials MW	Trailer Number 270	Champion JOB #: 76055 Profile #: 1791	pH= 5 TOC= 2,598 Phenol= 0 METALS= EMULSION: YES NO: % Solids= 0 Other TREAT or Test Info.? Unt Ni= .45 Zn= 5.6	Inbound YES Outbound YES PFI Reviewed YES NO Problems? TOTAL GAL= 5,500 Out Job No. C	

EPAHO115000405

MANDATORY: MUST FILL OUT EVERY DATA FIELD

CES Environmental Services, Inc.

WW INCOMING TANK TRUCK WATER TESTING DATA LOG SHEET

LEAD OPER. CALLED

DATE	TIME	Initials	Trailer Number	Customer Job Number	TESTING TYPE & RESULTS (must test pH & TOC on every sample)	WRITE in this COLUMN ALL INFO. that could be important	CHECK
DATE 11-20-08	TIME 850	Initials MW	Trailer Number 228	YM SATUIN JOB #: 76410 Profile #: 3075	pH= 7 TOC= 0 Phenol= 0 METALS= EMULSION: YES NO % Solids= 0 Other TREAT or Test Info.?	Inbound YES Outbound YES PFI Reviewed YES NO Problems ? TOTAL GAL= 5500 Out Job No. B	✓
DATE 11-20	TIME 7:53	Initials SB	Trailer Number 206	Champion 1 JOB #: 76052 Profile #: 2724	pH= 10 TOC= 24,130 Phenol= 0 METALS= EMULSION: YES NO % Solids= 0 Other TREAT or Test Info.? 35,760 Unt. Ni=.5, Zn=14 6¢	Inbound YES Outbound YES PFI Reviewed YES NO Problems ? to Back TOTAL GAL= 9,288 Out Job No. untreat Ni=.5 Zn=13.75 Ni- Zn+ DONE C 6¢	✓
DATE 11-20	TIME 8:20	Initials SB	Trailer Number 252	Champion 2 JOB #: 76486 Profile #: 2724	pH= 10 TOC= 11 955 Phenol= 0 METALS= EMULSION: YES NO % Solids= 0 Other TREAT or Test Info.? U.T. ZN -9.6 Ni - .40	Inbound YES Outbound YES PFI Reviewed YES NO Problems ? TOTAL GAL= 549 Out Job No. C	✓
DATE 11-20	TIME 8:21	Initials SB	Trailer Number Ind	Hexion JOB #: 76534 Profile #: 2657	pH= 9 TOC= 14,600 Phenol= 0 METALS= EMULSION: YES NO % Solids= 2% Other TREAT or Test Info.? white 25¢ treat Zn/Ni 1.7/.7 29% Solid treated	Inbound YES Outbound YES PFI Reviewed YES NO Problems ? 25¢ OK TOTAL GAL= 5533 Out Job No. DONE Joe Can called [illegible] to charge 25 cents gallon for excessive solids settling time B	✓
DATE 11:21	TIME 8:46	Initials SB	Trailer Number 205	Houston Marine JOB #: 76121 Profile #: 1531	pH= 6 TOC= 0 Phenol= 0 METALS= EMULSION: YES NO % Solids= 0 Other TREAT or Test Info.?	Inbound YES Outbound YES PFI Reviewed YES NO Problems ? TOTAL GAL= 5000 Out Job No. C	✓
DATE 11-21	TIME 8:55	Initials SB	Trailer Number 271	Socotherm JOB #: 76333 Profile #: 2753	pH= 3.4 TOC= <100 Phenol= 0 METALS= EMULSION: YES NO % Solids= 6 Other TREAT or Test Info.? 2¢	Inbound YES Outbound YES PFI Reviewed YES NO Problems DONE TOTAL GAL= 5000 Out Job No. 2¢ A	✓
DATE 11-21	TIME 9:21	Initials SB	Trailer Number 241	Green Earth JOB #: 76493 Profile #: ~~2952~~ 2924	pH= 8 TOC= 266,000 Phenol= 0 METALS= EMULSION: YES NO % Solids= 0 Other TREAT or Test Info.? % Oil = 6 Process to system 1	Inbound YES Outbound YES PFI Reviewed YES NO Problems DONE TOTAL GAL= 5000 Out Job No. B S_2=1 TOC=0.1 37¢ Adv. C	✓

WW Incoming Tank Truck Testing, Data Log Sheet, 10-22-2008 Active

EPAHO115000406

MANDATORY: MUST FILL OUT EVERY DATA FIELD

CES Environmental Services, Inc.

WW INCOMING TANK TRUCK WATER TESTING DATA LOG SHEET

LEAD OPER. CALLED

DATE	TIME	Initials	Trailer Number	Customer Job Number	TESTING TYPE & RESULTS (must test pH & TOC on every sample)	WRITE in this COLUMN ALL INFO. that could be important	CHECK
11.20.08	530	MW	243	DANA JOB #: 76353 Profile #: 1289	pH= 7 TOC= 1860 Phenol= 15 METALS= EMULSION: YES (NO): % Solids= 4 Other TREAT or Test Info.?	Inbound YES Outbound YES PFI Reviewed (YES) NO Problems ? TOTAL GAL= 5000 Out Job No. _____ (B)	✓
11.20.08	551	MW	204	CHAMPION JOB #: 76502 Profile #: 2724	pH=7 TOC= 24230 Phenol= 0 METALS= EMULSION: (YES) NO : % Solids= 0 Other TREAT or Test Info.? Ni-1.533 Zn-4.482	Inbound YES Outbound YES PFI Reviewed (YES) NO Problems ? TOTAL GAL= 4252 Out Job No. _____ DONE 6¢ per Morgan (C)	DONE ✓
11.20.08	610	MW	228 OK	YM SATUIN JOB #: 76411 Profile #: 3075	pH=7 TOC= 0 Phenol= 0 METALS= EMULSION: YES (NO) % Solids= 0 Other TREAT or Test Info.?	Inbound YES Outbound YES PFI Reviewed (YES) NO Problems ? TOTAL GAL= 6000 Out Job No. _____ (B)	✓
11.20.08	620	MW	104	LUBRIZOL JOB #: 76405 Profile #: 1435	pH=7 TOC= 512.5 Phenol=0 METALS= EMULSION: YES (NO): % Solids= 2 Other TREAT or Test Info.?	Inbound YES Outbound YES PFI Reviewed (YES) NO Problems ? TOTAL GAL= 1578 Out Job No. _____	✓
11.20.08	644	MW	233	YM SATUIN JOB #: 76412 Profile #: 2515	pH= 7 TOC= 0 Phenol= 0 METALS= EMULSION: YES (NO): % Solids= 0 Other TREAT or Test Info.?	Inbound YES Outbound YES PFI Reviewed (YES) NO Problems ? TOTAL GAL= 5500 Out Job No. _____ (B)	✓
11.20.08	730	MW	235	ICM TEX JOB #: ? Profile #: ?	pH= 3 TOC= 18380 Phenol= 2 METALS= EMULSION: YES (NO): % Solids= 0 Other TREAT or Test Info.? FP-138 (.1)(1000)=	Inbound YES Outbound YES PFI Reviewed YES NO Problems ? NOT DUE TOTAL GAL= 5,269 Out Job No. _____ ?	✓
11.20.08	830	MW	205	YM SATUIN JOB #: 76408 Profile #: 3075	pH= 6 TOC= 0 Phenol= 0 METALS= EMULSION: YES (NO) % Solids= 0 Other TREAT or Test Info.?	Inbound YES Outbound YES PFI Reviewed (YES) NO Problems ? TOTAL GAL= _____ Out Job No. _____ (B)	✓

EPAHO115000407

MANDATORY: MUST FILL OUT EVERY DATA FIELD

CES Environmental Services, Inc.

WW INCOMING TANK TRUCK WATER TESTING DATA LOG SHEET

LEAD OPER. CALLED

DATE	TIME	Initials	Trailer Number	Customer Job Number	TESTING TYPE & RESULTS (must test pH & TOC on every sample)	WRITE in this COLUMN ALL INFO. that could be important	CHECK
DATE	TIME	Initials	Trailer Number	Green Earth	pH=5 TOC= 283,600 Phenol= 0 METALS= **EMULSION**: YES (NO) % Solids= 0 Other TREAT or Test Info.?	Inbound (YES) Outbound YES PFI Reviewed YES NO Problems ? TOTAL GAL= 5500 Out Job No. _____ (C) Process to System 1	✓
11-20	10:15	SB	271	JOB #: 76467 Profile #: 2952			
DATE	TIME	Initials	Trailer Number	T3 Energy	pH=4 TOC= 10,305 Phenol= 0 METALS= **EMULSION**: (YES) NO : % Solids= 0 Other TREAT or Test Info.?	Inbound YES Outbound YES PFI Reviewed (YES) NO Problems ? TOTAL GAL= 2000 Out Job No. _____ (B)	✓
11-20	10:30	SB	104	JOB #: 76274 Profile #: 1371			
DATE	TIME	Initials	Trailer Number	LeTourneau	pH=9 TOC= 7490 Phenol= 0 METALS= **EMULSION**: (YES) NO : % Solids= 0 Other TREAT or Test Info.?	Inbound YES Outbound YES PFI Reviewed (YES) NO Problems ? TOTAL GAL= 5300 Out Job No. _____ (B)	✓
11-20	10:35	SB	233	JOB #: 76389 Profile #: 1101			
DATE	TIME	Initials	Trailer Number	Green Earth	pH=5 TOC= 235,400 Phenol= 0 METALS= **EMULSION**: YES (NO) % Solids= 0 Other TREAT or Test Info.?	Inbound YES Outbound YES PFI Reviewed (YES) NO Problems ? TOTAL GAL= 6000 Out Job No. _____ (C) Process to System 1	✓
11-20	11:00	SB	228 OK	JOB #: 76489 Profile #: 2952			
DATE	TIME	Initials	Trailer Number	Green Earth	pH=5 TOC= 259,700 Phenol= 0 METALS= **EMULSION**: YES (NO) % Solids= 0 Other TREAT or Test Info.?	Inbound (YES) Outbound YES PFI Reviewed YES NO Problems ? TOTAL GAL= 4000 Out Job No. _____ (C) Process to System 1	✓
11-20	11:15	SB	206	JOB #: 76468 Profile #: 2952			
DATE	TIME	Initials	Trailer Number	Ethly	pH=10 TOC= 56,500 Phenol= 3 METALS= **EMULSION**: YES (NO) % Solids= 0 Other TREAT or Test Info.?	Inbound YES Outbound YES PFI Reviewed (YES) NO Problems ? TOTAL GAL= 5500 Out Job No. _____ (C)	
11-20	11:49	SB	1001	JOB #: 76514 Profile #: 1461			
DATE	TIME	Initials	Trailer Number	Houston Marine	pH=5 TOC= Phenol= 0 METALS= **EMULSION**: YES (NO) % Solids= 0 Other TREAT or Test Info.?	Inbound YES Outbound YES PFI Reviewed (YES) NO Problems ? TOTAL GAL= 5000 Out Job No. _____ (B)	✓
11-20	11:50	SB	205	JOB #: 76113 Profile #: 1531	Ni = 1,050 Zn = 198		

EPAHO115000408

MANDATORY: MUST FILL OUT EVERY DATA FIELD

CES Environmental Services, Inc.

WW INCOMING TANK TRUCK WATER TESTING DATA LOG SHEET

LEAD OPER. CALLED

DATE	TIME	Initials	Trailer Number	Customer Job Number	TESTING TYPE & RESULTS (must test pH & TOC on every sample)	WRITE in this COLUMN ALL INFO. that could be important	CHECK
11-20	8:00	SB	204	Champion JOB #: 76379 Profile #: 2924	pH= 10 TOC= 11,425 Phenol= Ø METALS= **EMULSION**: (YES) NO : % Solids= 0 Other TREAT or Test Info.? Ni = .046 Zn = 9.55	Inbound YES Outbound YES PFI Reviewed (YES) NO Problems ? TOTAL GAL= 9175 Out Job No. _____ (C)	✓
11-20	8:43	SB	205	Houston Marine JOB #: 76112 Profile #: 1531	pH= 6 TOC= 50 Phenol= Ø METALS= **EMULSION**: YES (NO)? % Solids= Ø Other TREAT or Test Info.? Ni = Strange 1.3 Zn = .8	Inbound YES Outbound YES PFI Reviewed (YES) NO Problems ? TOTAL GAL= 5000 Out Job No. _____ TOTAL - No Chemical (B)	✓
11-20	8:52	SB	252	Houston Marine JOB #: 76115 Profile #: 1531	pH= 6 TOC= 100 Phenol= Ø METALS= **EMULSION**: YES (NO) : % Solids= Ø Other TREAT or Test Info.? Ni = 1.5 Zn = .36	Inbound YES Outbound YES PFI Reviewed (YES) NO Problems ? TOTAL GAL= 5000 Out Job No. _____ TSTR6 - No Treat Chemicals (B)	✓
11-20	8:54	SB	Ind	Select JOB #: 76490 Profile #: 1389	pH= 10 TOC= 13,960 Phenol= 3 METALS= **EMULSION**: (YES) NO : % Solids= 0 Other TREAT or Test Info.? Ni = Zn =	Inbound YES Outbound YES PFI Reviewed (YES) NO Problems ? TOTAL GAL= 5500 Out Job No. _____ (B)	✓
11-20	9:10	SB	243	DNA JOB #: 76351 Profile #: 1289	pH= 6 TOC= 4277 Phenol= 20 METALS= **EMULSION**: (YES) NO % Solids= Emulsion Other TREAT or Test Info.?	Inbound YES Outbound YES PFI Reviewed (YES) NO Problems ? TOTAL GAL= 5000 Out Job No. _____ (B)	✓
11-20	9:20	SB	254	Socotherm JOB #: 76331 Profile #: 2753	pH= 3 TOC= ~~4277~~ Phenol= 3 METALS= **EMULSION**: YES (NO) % Solids= 2 Other TREAT or Test Info.?	Inbound YES Outbound YES PFI Reviewed (YES) NO Problems ? TOTAL GAL= 5500 Out Job No. _____ (A)	✓
11-20	9:45	SB	270	Greenbrath JOB #: 76470 Profile #: 2952	pH= 5 TOC= 24728 Phenol= 0 METALS= **EMULSION**: YES (NO) % Solids= 0 Other TREAT or Test Info.? Process to System 1	Inbound (YES) Outbound YES PFI Reviewed (YES) NO Problems ? TOTAL GAL= 5503 Out Job No. _____ (C)	✓

EPAHO115000409

MANDATORY: MUST FILL OUT EVERY DATA FIELD

CES Environmental Services, Inc.

WW INCOMING TANK TRUCK WATER TESTING DATA LOG SHEET

LEAD OPER. CALLED

DATE	TIME	Initials	Trailer Number	Customer Job Number	TESTING TYPE & RESULTS (must test pH & TOC on every sample)	WRITE in this COLUMN ALL INFO. that could be important	CHECK
11.19	445	MW	260	FORGED VESSEL JOB #: 76279 Profile #: 1500	pH= 9 TOC= 0 Phenol= 0 METALS= EMULSION: YES (NO): % Solids= 0 Other TREAT or Test Info.?	Inbound YES Outbound YES PFI Reviewed (YES) NO Problems ? TOTAL GAL= 4000 Out Job No.	✓
11.19	450	MW	256	HOUSTON MARINE JOB #: 76346 Profile #: 1581	pH= 7 TOC= Phenol= 0 METALS= EMULSION: (YES) NO : % Solids= 0 Other TREAT or Test Info.?	Inbound YES Outbound YES PFI Reviewed (YES) NO Problems ? TOTAL GAL= 5500 Out Job No. (B)	✓
11.19	600	MW	241	HOUSTON MARINE JOB #: 76097 Profile #: 1531	pH= 6 TOC= 0 Phenol= 0 METALS= EMULSION: YES (NO): % Solids= 0 Other TREAT or Test Info.?	Inbound YES Outbound YES PFI Reviewed YES NO Problems ? TOTAL GAL= 5500 Out Job No. (B)	✓
11.19	620	MW	233	HOUSTON MARINE JOB #: 76344 Profile #: 1531	pH= 7 TOC= 0 Phenol= 0 METALS= EMULSION: YES (NO): % Solids= 0 Other TREAT or Test Info.?	Inbound YES Outbound YES PFI Reviewed YES NO Problems ? TOTAL GAL= 5500 Out Job No. (B)	✓
11.19	620	MW	243	HOUSTON MARINE JOB #: 76109 Profile #: 1581	pH= 7 TOC= 0 Phenol= 0 METALS= EMULSION: YES (NO): % Solids= 0 Other TREAT or Test Info.?	Inbound YES Outbound YES PFI Reviewed YES NO Problems ? TOTAL GAL= 5000 Out Job No. (B)	✓
11.19	600	MW	252	HOUSTON MARINE JOB #: 76108 Profile #: 1531	pH= 7 TOC= 0 Phenol= 0 METALS= EMULSION: YES (NO): % Solids= 0 Other TREAT or Test Info.?	Inbound YES Outbound YES PFI Reviewed YES NO Problems ? TOTAL GAL= Out Job No. (B)	✓
11.19		MW		GREEN EARTH JOB #: 76290 Profile #: 2005	pH= TOC= Phenol= METALS= EMULSION: YES NO: % Solids= 0 Other TREAT or Test Info.? NI. ZN.	Inbound YES Outbound YES PFI Reviewed YES NO Problems ? TOTAL GAL= Out Job No. (C)	✓

EPAHO11500410

MANDATORY: MUST FILL OUT EVERY DATA FIELD

CES Environmental Services, Inc.

WW INCOMING TANK TRUCK WATER TESTING DATA LOG SHEET

LEAD OPER. CALLED

DATE	TIME	Initials	Trailer Number	Customer Job Number	TESTING TYPE & RESULTS (must test pH & TOC on every sample)	WRITE in this COLUMN ALL INFO. that could be important	CHECK
DATE 11.19.08	TIME 148	Initials MW	Trailer Number IND	COASTAL CHEMICAL JOB #: 76414 Profile #: 1250	pH= 10 TOC= 65,850 Phenol= METALS= EMULSION: YES NO: % Solids= 0 Other TREAT or Test Info.? PROCESS to system 1	Inbound YES Outbound YES PFI Reviewed YES NO Problems ? TOTAL GAL= 5646 Out Job No. ____ *CREDIT WARNING ok as per Quanita 24d ok A1	✓
DATE 11-19	TIME 2:43	Initials SB	Trailer Number 233	HOUSTON MARINE JOB #: 76343 Profile #: 1531	pH= 6 TOC= 0 Phenol= Ø METALS= EMULSION: YES NO : % Solids= Ø Other TREAT or Test Info.?	Inbound YES Outbound YES PFI Reviewed YES NO Problems ? TOTAL GAL= ____ Out Job No. ____ B	✓
DATE 11.19.08	TIME 254	Initials MW	Trailer Number 252	HOUSTON MARINE JOB #: 76107 Profile #: 1531	pH= 6 TOC= 0 Phenol= Ø METALS= EMULSION: YES NO : % Solids= Ø Other TREAT or Test Info.?	Inbound YES Outbound YES PFI Reviewed YES NO Problems ? TOTAL GAL= 5000 Out Job No. ____ B	✓
DATE 11-19-08	TIME 3:30	Initials GRP	Trailer Number Ind.	U.S. Oil JOB #: 76462 Profile #: 3073	pH= 3.43 TOC= 4,076 Phenol= METALS= EMULSION: YES NO: % Solids= Ø Other TREAT or Test Info.?	Inbound YES Outbound YES PFI Reviewed YES NO Problems ? TOTAL GAL= 5000 Out Job No. ____	✓
DATE 11.19	TIME 4:00	Initials MW	Trailer Number IND	TWM JOB #: 76465 Profile #: 1456	pH= 6 TOC= 2615 Phenol= 0 METALS= EMULSION: YES NO : % Solids= 0 Other TREAT or Test Info.?	Inbound YES Outbound YES PFI Reviewed YES NO Problems ? TOTAL GAL= 4495 Out Job No. ____ *CREDIT WARNING – OK as per Quanita	✓
DATE 11.19	TIME 430	Initials MW	Trailer Number 206	GREEN EARTH JOB #: 76293 Profile #: 2905	pH= 5 TOC= 17995 Phenol= 0 METALS= EMULSION: YES NO: % Solids= 0 Other TREAT or Test Info.?	Inbound YES Outbound YES PFI Reviewed YES NO Problems ? TOTAL GAL= 4800 Out Job No. ____	✓
DATE 11.19	TIME 430	Initials MW	Trailer Number 259	PROLER JOB #: 76303 Profile #: 1443	pH= 6 TOC= 4146 Phenol= 0 METALS= EMULSION: YES NO : % Solids= 0 Other TREAT or Test Info.? Ni- 1.626 Zn- 9.246	Inbound YES Outbound YES PFI Reviewed YES NO Problems ? TOTAL GAL= 5500 Out Job No. ____	✓

EPAHO115000411

MANDATORY: MUST FILL OUT EVERY DATA FIELD

CES Environmental Services, Inc.

WW INCOMING TANK TRUCK WATER TESTING DATA LOG SHEET

LEAD OPER. CALLED

DATE	TIME	Initials	Trailer Number	Customer Job Number	TESTING TYPE & RESULTS (must test pH & TOC on every sample)	WRITE in this COLUMN ALL INFO. that could be important	CHECK
11.19	11:20	SB	205	DANA JOB #: 76347 Profile #: 1289	pH= 6 TOC= 3060 Phenol= 10 METALS= EMULSION: YES (NO) % Solids= 0 Other TREAT or Test Info.?	Inbound YES Outbound YES PFI Reviewed (YES) NO Problems ? TOTAL GAL= 5000 Out Job No. (B)	✓
11.19	12:20	SB	270	DANA JOB #: 76350 Profile #: 1289	pH=6 TOC= 2380 Phenol=11 METALS= EMULSION: YES (NO): % Solids= 0 Other TREAT or Test Info.?	Inbound YES Outbound YES PFI Reviewed (YES) NO Problems ? TOTAL GAL= 5500 Out Job No. (B)	✓
11.19	1247	MW	259	MILLER JOB #: 79315. Profile #: 1327	pH= 7 TOC= 0 Phenol= 0 METALS= EMULSION: (YES) NO : % Solids= 18 Other TREAT or Test Info.?	Inbound (YES) Outbound YES PFI Reviewed (YES) NO Problems ? TOTAL GAL= 5500 Out Job No. 10 (B)	✓
11.19	102	MW	256	DIXIE JOB #: 76286 Profile #: 1824	pH= 5 TOC= NA Phenol= METALS= EMULSION: (YES) NO : % Solids= Other TREAT or Test Info.? FP: <140 F BRINE: density = .872	Inbound YES Outbound YES PFI Reviewed (YES) NO Problems ? TOTAL GAL= 4448 Out Job No. Not Water Soluble LIGHT ENDS	✓
11.19	105	MW	206	GREEN EARTH JOB #: 76292 Profile #: 2905	pH= 6 TOC= 4052 Phenol= 10 METALS= EMULSION: (YES) NO : % Solids= 0 Other TREAT or Test Info.?	Inbound YES Outbound YES PFI Reviewed (YES) NO Problems ? TOTAL GAL= 4800 Out Job No. (C)	✓
11.19	~~1155~~ 110	MW	243	CHAMPION JOB #: 76366 Profile #: 2724	pH= 6 TOC= 11485 Phenol= 0 METALS= EMULSION: (YES) NO : % Solids= 0 Other TREAT or Test Info.? NL .785 Zn-12.6	Inbound YES Outbound YES PFI Reviewed (YES) NO Problems ? TOTAL GAL= 4415 Out Job No. (C)	✓
11.19	118	MW	241	HOUSTON MARINE JOB #: 76105 Profile #: 1531	pH=7 TOC= 0 Phenol= 0 METALS= EMULSION: YES (NO): % Solids= 0 Other TREAT or Test Info.? Ni- .3 Zn - .9	Inbound YES Outbound YES PFI Reviewed (YES) NO Problems ? TOTAL GAL= 5000 Out Job No. (B)	✓

EPAHO11500412

MANDATORY: MUST FILL OUT EVERY DATA FIELD

CES Environmental Services, Inc.

WW INCOMING TANK TRUCK WATER TESTING DATA LOG SHEET

DATE	TIME	Initials	Trailer Number	Customer Job Number	TESTING TYPE & RESULTS (must test pH & TOC on every sample)	WRITE in this COLUMN ALL INFO. that could be important	LEAD OPER. CALLED CHECK
DATE 11-19	TIME 8:57	Initials ~~JS~~ SB	Trailer Number 252	Shawcor JOB #: 76044 Profile #: 1139	pH=5 TOC= <100 Phenol= 0 METALS= EMULSION: YES NO % Solids= 4 Other TREAT or Test Info.?	Inbound YES Outbound YES PFI Reviewed YES NO Problems ? TOTAL GAL= 3500 Out Job No. _____ (A)	✓
DATE 11-19	TIME 9:18	Initials SB	Trailer Number 259	Miller JOB #: 76314 Profile #: 1327	pH=8 TOC= <100 Phenol= 3 METALS= EMULSION: YES NO % Solids= 15 Other TREAT or Test Info.?	Inbound YES Outbound YES PFI Reviewed YES NO Problems ? TOTAL GAL= 5500 C (B)	✓
DATE 11-19	TIME 9:31	Initials SB	Trailer Number 241	Houston Marine JOB #: 76106 Profile #: 1531	pH=6 TOC= <100 Phenol= 0 METALS= EMULSION: YES NO % Solids= 0 Other TREAT or Test Info.?	Inbound YES Outbound YES PFI Reviewed YES NO Problems ? TOTAL GAL= 5000 (B)	✓
DATE 11-19	TIME 9:58	Initials SB	Trailer Number 260	Burbank JOB #: 76277 Profile #: 2750	pH=10 TOC= 102,200 Phenol= 0 METALS= EMULSION: YES NO % Solids= 0 Other TREAT or Test Info.? Ni=83.490 ZN=13.671	Inbound YES Outbound YES PFI Reviewed YES NO Problems ? TOTAL GAL= 5000 Out Job No. _____ (B)	
DATE 11-19	TIME 10:36	Initials SB	Trailer Number 233	Houston Marine JOB #: 76342 Profile #: 1531	pH=8 TOC= 156 Phenol= 0 METALS= EMULSION: YES NO % Solids= 0 Other TREAT or Test Info.?	Inbound YES Outbound YES PFI Reviewed YES NO Problems ? TOTAL GAL= 5500 Out Job No. _____ (B)	
DATE 11-19	TIME 10:42	Initials SB	Trailer Number 206	Green Earth JOB #: 76291 Profile #: 2925	pH=5 TOC= 20,830 Phenol= 0 METALS= EMULSION: YES NO % Solids= 0 Other TREAT or Test Info.?	Inbound YES Outbound YES PFI Reviewed YES NO Problems ? TOTAL GAL= 5000 Out Job No. _____ 22¢ (C)	
DATE 11-19	TIME 11:15	Initials SB	Trailer Number Ind	Commercial Metal JOB #: 76401 Profile #: 1636	pH=10 TOC= 21135 Phenol= 0 METALS= EMULSION: YES NO : % Solids= 0 Other TREAT or Test Info.? Credit WARNING Approved by Juanita	Inbound YES Outbound YES PFI Reviewed YES NO Problems ? TOTAL GAL= 3200 Out Job No. _____ 18¢ (B)	

EPAHO11500413

MANDATORY: MUST FILL OUT EVERY DATA FIELD

CES Environmental Services, Inc.

WW INCOMING TANK TRUCK WATER TESTING DATA LOG SHEET

DATE	TIME	Initials	Trailer Number	Customer Job Number	TESTING TYPE & RESULTS (must test pH & TOC on every sample)	WRITE in this COLUMN ALL INFO. that could be important	LEAD OPER. CALLED CHECK
11/18/08	350	MW	252	PROLER JOB #: 76186 Profile #: 1443	pH=9 TOC=6335 Phenol=0 METALS= EMULSION: (YES) NO : % Solids= 0 Other TREAT or Test Info.? * oil Ni - 3.671 Zn - 7.431	Inbound YES Outbound YES PFI Reviewed (YES) NO Problems ? TOTAL GAL= 5000 Out Job No. _____ (B)	✓
11/18	450	MW	241	Champion JOB #: 76234 Profile #: 7664	pH=5 TOC=0 Phenol=0 METALS= EMULSION: YES (NO): % Solids= 0 Other TREAT or Test Info.?	Inbound YES Outbound YES PFI Reviewed (YES) NO Problems ? TOTAL GAL= 5278 Out Job No. _____ (C)	✓
11/18	450	MW	IND	ETH41 JOB #: 76356 Profile #: 1461	pH= 12.18 TOC= 7355 Phenol= 11 METALS= EMULSION: (YES) NO : % Solids= 0 Other TREAT or Test Info.? pH adjust: 12.18 → 7.0 1% acid	Inbound (YES) Outbound YES PFI Reviewed (YES) NO Problems ? TOTAL GAL= 5616 Out Job No. _____ 16d (C)	✓
11.18	500	SB	205	Halstad Marine JOB #: 75698 Profile #: 1531	pH=6 TOC=0 Phenol=1 METALS= EMULSION: YES (NO) % Solids= 0 Other TREAT or Test Info.?	Inbound YES Outbound YES PFI Reviewed (YES) NO Problems ? TOTAL GAL= 5000 Out Job No. _____ (B)	✓
11.18	700	MW	270	Houston Marine JOB #: 76094 Profile #: 1531	pH=6 TOC=6 Phenol=2.40 METALS= EMULSION: YES (NO) % Solids= 0 Other TREAT or Test Info.?	Inbound YES Outbound YES PFI Reviewed (YES) NO Problems ? TOTAL GAL= 5000 Out Job No. _____ (B)	
11-19	8:30	SB	205	DANA JOB #: 76349 Profile #: 1289	pH=8 TOC=1452 Phenol=5 METALS= EMULSION: YES (NO) % Solids= 0 Other TREAT or Test Info.?	Inbound YES Outbound YES PFI Reviewed (YES) NO Problems ? TOTAL GAL= 5555 Out Job No. _____ (B)	✓
11-19	8:43	SB	270	Socotherm JOB #: 76329 Profile #: 2753	pH=3.4 TOC=1531 Phenol=0 METALS= EMULSION: YES (NO) % Solids= 0 Other TREAT or Test Info.?	Inbound YES Outbound YES PFI Reviewed (YES) NO Problems ? TOTAL GAL= 5500 Out Job No. _____ (A)	✓

EPAHO11500414

MANDATORY: MUST FILL OUT EVERY DATA FIELD

CES Environmental Services, Inc.

WW INCOMING TANK TRUCK WATER TESTING DATA LOG SHEET

LEAD OPER. CALLED

DATE	TIME	Initials	Trailer Number	Customer Job Number	TESTING TYPE & RESULTS (must test pH & TOC on every sample)	WRITE in this COLUMN ALL INFO. that could be important	CHECK
11.18.08	128	MW	264	SOUTH COAST TERMINALS JOB #: 76253 Profile #: 1199	pH= 7 TOC= 14310 Phenol= 0 METALS= EMULSION: YES NO: % Solids= 4 Other TREAT or Test Info.? Zn = 7.2 treated; FPt > 140	Inbound (YES) Outbound YES PFI Reviewed (YES) NO Problems ? TOTAL GAL= 6345 Out Job No. approved .28¢ per Jerry Zn = 7.3 untreated Vi = .9	✓
11.18.08	140	MW	270	~~GAF~~ GATX JOB #: 76132 Profile #: 1383	pH= 2 TOC= 3330.5 Phenol= 0 METALS= EMULSION: YES ~~NO~~: % Solids= 10 Other TREAT or Test Info.?	Inbound YES Outbound YES PFI Reviewed (YES) NO Problems ? TOTAL GAL= 5000 Out Job No.	✓
11.18	140	MW	243	GOODRICH JOB #: 76061 Profile #: 1231	pH= 11 TOC= 2898.5 Phenol= 0 METALS= EMULSION: YES (NO): % Solids= 0 Other TREAT or Test Info.?	Inbound YES Outbound YES PFI Reviewed (YES) NO Problems ? TOTAL GAL= 5400 Out Job No. (C)	✓
11-18	2:45	SB	285	Houston Marine JOB #: 76103 Profile #: 1531	pH= 6 TOC= 0 Phenol= 0 METALS= EMULSION: YES (NO): % Solids= 0 Other TREAT or Test Info.? Zn = 3.8 Vi = 1.9 Untreated	Inbound YES Outbound YES PFI Reviewed YES NO Problems ? TOTAL GAL= 5505 Out Job No. (B)	✓
11-18	3:23	MW	260	CETCO JOB #: 75994 Profile #: 5060	pH= 7 TOC= 0 Phenol= 2 METALS= EMULSION: YES (NO): % Solids= 0 Other TREAT or Test Info.? 1.035	Inbound YES Outbound YES PFI Reviewed (YES) NO Problems ? TOTAL GAL= 9000 Out Job No.	✓
11/18	336	MW	233	Prosler JOB #: 76139 Profile #: 1443	pH= 7 TOC= ~~788~~ 7885 Phenol= 0 METALS= EMULSION: (YES) NO: % Solids= 0 * CALL IN MORN Other TREAT or Test Info.? Vi - 3.957 Zn - 8.868	Inbound YES Outbound YES PFI Reviewed (YES) NO Problems ? TOTAL GAL= 5000 Out Job No. (B)	✓
11/18	346	MW	259	HOUSTON MARINE JOB #: 76101 Profile #: 1531	pH= 6 TOC= 0 Phenol= 0 METALS= EMULSION: YES (NO): % Solids= 0 Other TREAT or Test Info.?	Inbound YES Outbound YES PFI Reviewed (YES) NO Problems ? TOTAL GAL= 4500 Out Job No. (B)	✓

EPAHO11500415

MANDATORY: MUST FILL OUT EVERY DATA FIELD

CES Environmental Services, Inc.

WW INCOMING TANK TRUCK WATER TESTING DATA LOG SHEET

LEAD OPER. CALLED

DATE	TIME	Initials	Trailer Number	Customer Job Number	TESTING TYPE & RESULTS (must test pH & TOC on every sample)	WRITE in this COLUMN ALL INFO. that could be important	CHECK
11-18	10:10	SB	293	Champion JOB #: 76054 Profile #: 1791	pH= 7 TOC= 10345 Phenol= 0 METALS= **EMULSION**: (YES) NO : % Solids= 0 Other TREAT or Test Info.? Zn= 3.992 Ni= 2,010	Inbound YES Outbound YES PFI Reviewed (YES) NO Problems ? TOTAL GAL= 4856 Out Job No. _____ Juan called @ 10:07 - Sam Smith OK (C)	✓
11-18	10:25	SB	205	FAROCK JOB #: 76058 Profile #: 1498	pH=7 TOC= 16,480 Phenol= 0 METALS= **EMULSION**: (YES) NO : % Solids= 0 Other TREAT or Test Info.?	Inbound YES Outbound YES PFI Reviewed (YES) NO Problems ? TOTAL GAL= 5500 Out Job No. _____ (C)	✓
11-18	12:05	SB	241	Champion JOB #: 76217 Profile #: 1791	pH= 7 TOC= 6610 Phenol= 0 METALS= **EMULSION**: (YES) NO : % Solids= 0 Other TREAT or Test Info.? Ni - 614 Zn - 4.190	Inbound YES Outbound YES PFI Reviewed (YES) NO Problems ? TOTAL GAL= 5463 Out Job No. _____ (C)	
11.18	1130	MW	233	HUNTING PETROTUBE JOB #: 762606 Profile #: 2069	pH= 5 TOC= 2100 Phenol= 0 METALS= **EMULSION**: YES (NO) : % Solids= 3 Other TREAT or Test Info.? Ni = 260 ppm Zn = 12 ppm	Inbound YES Outbound YES PFI Reviewed (YES) NO Problems ? TOTAL GAL= 5000 Out Job No. _____ To tank 8 (B)	✓
11.18	1145	MW	206	champion JOB #: 76216 Profile #: 1791	pH=5 TOC= 5130 Phenol= 5 METALS= **EMULSION**: (YES) NO : % Solids= 0 Other TREAT or Test Info.? Ni = .630 Zn = 4.252	Inbound YES Outbound YES PFI Reviewed (YES) NO Problems ? TOTAL GAL= 4156 Out Job No. _____ (C)	✓
11.18	1145	MW	259	champion JOB #: 76057 Profile #: 2664	pH=5 TOC= 0 Phenol= 0 METALS= **EMULSION**: YES (NO) % Solids= 0 Other TREAT or Test Info.?	Inbound YES Outbound YES PFI Reviewed (YES) NO Problems ? TOTAL GAL= 5040 Out Job No. _____ (C)	✓
11/18	100	MW	252	LaFourche JOB #: 76213 Profile #: 1101	pH= 10 TOC= 7400 Phenol=0 METALS= **EMULSION**: (YES) NO : % Solids= 0 Other TREAT or Test Info.?	Inbound YES Outbound YES PFI Reviewed YES NO Problems ? TOTAL GAL= 1000 Out Job No. _____ (B)	✓

EPAHO115000416

MANDATORY: MUST FILL OUT EVERY DATA FIELD

CES Environmental Services, Inc.

WW INCOMING TANK TRUCK WATER TESTING DATA LOG SHEET

LEAD OPER. CALLED

DATE	TIME	Initials	Trailer Number	Customer Job Number	TESTING TYPE & RESULTS (must test pH & TOC on every sample)	WRITE in this COLUMN ALL INFO. that could be important	CHECK
11.17	500	MW	205	GREEN EARTH JOB #: 76124 Profile #: 2905	pH=6 TOC= 1482 Phenol=0 METALS= EMULSION: YES NO % Solids= 0 Other TREAT or Test Info.? FP > THEN 140	Inbound YES Outbound YES PFI Reviewed YES NO Problems ? TOTAL GAL= 5000 Out Job No. ____ (C)	✓
11.17	504	MW	259	HOUSTON MARINE JOB #: 76098 Profile #: 5531	pH=7 TOC= 0 Phenol= 2 METALS= EMULSION: YES NO % Solids= 0 Other TREAT or Test Info.?	Inbound YES Outbound YES PFI Reviewed YES NO Problems ? TOTAL GAL= 4200 Out Job No. ____ (B)	✓
11.17	515	MW	241	GREEN EARTH JOB #: 75947 Profile #: 2905	pH=8 TOC= 12180 Phenol=0 METALS= EMULSION: YES NO % Solids= 4 Other TREAT or Test Info.? FP > THEN 140	Inbound YES Outbound YES PFI Reviewed YES NO Problems ? TOTAL GAL= 5000 Out Job No. ____ (C)	✓
11.17	120	MW	270	SHAWCOR JOB #: 76043 Profile #: 1139	pH= 7 TOC= 0 Phenol= 0 METALS= Ni - 0.085 Zn-0.474 4 EMULSION: YES NO % Solids= ____ Other TREAT or Test Info.?	Inbound YES Outbound YES PFI Reviewed YES NO Problems ? TOTAL GAL= 5200 Out Job No. ____ (A)	✓
11.17	715	MW	271	GREEN EARTH JOB #: 76125 Profile #: 2905	pH= 6 TOC= Phenol= 0 METALS= EMULSION: YES NO % Solids= 6 Other TREAT or Test Info.? FP > THEN 140	Inbound YES Outbound YES PFI Reviewed YES NO Problems ? TOTAL GAL= 3000 Out Job No. ____ (C)	✓
11.17		MW	241	SOCOTHERM JOB #: ____ Profile #: 2753	pH= TOC= Phenol=0 METALS= EMULSION: YES NO % Solids= ____ Other TREAT or Test Info.?	Inbound YES Outbound YES PFI Reviewed YES NO Problems ? TOTAL GAL= ____ Out Job No. ____ (A)	
11.17	915	SB	206	Socotherm JOB #: 76233 Profile #: 2753	pH= 2.5 TOC= 2100 Phenol= 6 METALS= EMULSION: YES NO % Solids= 2 Other TREAT or Test Info.?	Inbound YES Outbound YES PFI Reviewed YES NO Problems ? TOTAL GAL= 4500 Out Job No. ____ (A)	✓

EPAHO11500417

MANDATORY: MUST FILL OUT EVERY DATA FIELD

CES Environmental Services, Inc.

WW INCOMING TANK TRUCK WATER TESTING DATA LOG SHEET

LEAD OPER. CALLED

DATE	TIME	Initials	Trailer Number	Customer Job Number	TESTING TYPE & RESULTS (must test pH & TOC on every sample)	WRITE in this COLUMN ALL INFO. that could be important	CHECK
11.17.08	140	MW	241	GREEN EARTH JOB #: 75946 Profile #: 2905	pH= 4 TOC= 5480 Phenol= 0 METALS= EMULSION: YES (NO): % Solids= 0 Other TREAT or Test Info.?	Inbound YES Outbound YES PFI Reviewed (YES) NO Problems ? TOTAL GAL= 5000 Out Job No. ____ (C)	✓
11.17	300	MW	~~300~~ 105	~~PPG~~ NOV ROSENBURG JOB #: 75814 Profile #: 2525	pH= TOC= Phenol= METALS= EMULSION: YES NO : % Solids= ____ Other TREAT or Test Info.? * SLUDGE *	Inbound YES Outbound YES PFI Reviewed (YES) NO Problems ? TOTAL GAL= 5000 Out Job No. ____ 20¢ PROCESS TO SYSTEM 2 (B)	✓
11.17	300	MW	~~300~~ 104	NOV ROSENBURG JOB #: 75815 Profile #: 2525	pH= TOC= Phenol= METALS= EMULSION: YES NO : % Solids= ____ Other TREAT or Test Info.? * SLUDGE *	Inbound YES Outbound YES PFI Reviewed (YES) NO Problems ? TOTAL GAL= 2800 Out Job No. ____ PROCESS TO SYSTEM 2 20¢ (B)	✓
11.17	300	MW	270	CHAMPION JOB #: 76187 Profile #: 1791	pH= 4 TOC= 12850 Phenol= 0 METALS= Ni-2.013 Zn-4.474 EMULSION: (YES) NO : % Solids= 0 Other TREAT or Test Info.?	Inbound YES Outbound YES PFI Reviewed (YES) NO Problems ? TOTAL GAL= 4861 Out Job No. ____ (C)	✓
11.17	3:54	SB	226	GREEN EARTH JOB #: 75943 Profile #: 2905	pH=4 TOC= 28670 Phenol= 0 METALS= EMULSION: YES (NO): % Solids= 0 Other TREAT or Test Info.? FLASH POINT ~~LOWER~~ THEN 140	Inbound (YES) Outbound YES PFI Reviewed (YES) NO Problems ? TOTAL GAL= 4500 Out Job No. ____ 27¢ Approve By Adrien (C)	✓
11.17	4:00	MW	252	ATLANTIC JOB #: 76154 Profile #: 1150	pH= 5 TOC= 6110 Phenol= 4 METALS= EMULSION: (YES) NO : % Solids= 0 Other TREAT or Test Info.?	Inbound YES Outbound YES PFI Reviewed (YES) NO Problems ? TOTAL GAL= 6030 Out Job No. ____ (B)	✓
11.17	4:41	SB	243	GREEN EARTH JOB #: 76123 Profile #: 2905	pH=4 TOC= 24455 Phenol= 0 METALS= EMULSION: YES (NO) % Solids= 0 Other TREAT or Test Info.? FLASH POINT ~~LOWER~~ THEN 140	Inbound (YES) Outbound YES PFI Reviewed YES NO Problems ? TOTAL GAL= 4800 Out Job No. ____ 22¢ (C)	✓

EPAHO115000418

MANDATORY: MUST FILL OUT EVERY DATA FIELD

CES Environmental Services, Inc.

WW INCOMING TANK TRUCK WATER TESTING DATA LOG SHEET

LEAD OPER. CALLED

DATE	TIME	Initials	Trailer Number	Customer Job Number	TESTING TYPE & RESULTS (must test pH & TOC on every sample)	WRITE in this COLUMN ALL INFO. that could be important	CHECK
11-17	10:30	SB	1001	Ethly JOB #: 76218 Profile #: 1461	pH=11 TOC= 58700 Phenol= 15 METALS= **EMULSION**: YES (NO) % Solids= 0 Other TREAT or Test Info.?	Inbound (YES) Outbound YES PFI Reviewed (YES) NO Problems ? TOTAL GAL= 5251 Out Job No. _____ 246 (C)	✓
11-17	10:40	SB	241	Green Earth JOB #: 76159 Profile #: 295	pH=2.33 TOC= 12730 Phenol= 0 METALS= **EMULSION**: YES (NO) % Solids= 0 Other TREAT or Test Info.?	Inbound (YES) Outbound YES PFI Reviewed (YES) NO Problems ? TOTAL GAL= 5000 Out Job No. _____ 176 (C)	✓
11-17	10:50	SB	206	Quest JOB #: 76075 Profile #: 1263	pH= 10 TOC= 6100 Phenol= 3 METALS= **EMULSION**: YES (NO) % Solids= 0 Other TREAT or Test Info.?	Inbound YES Outbound YES PFI Reviewed (YES) NO Problems ? TOTAL GAL= 5000 Out Job No. _____ (C)	✓
11-17	11:15	SB	205	Houston Marine JOB #: 76095 Profile #: 1531	pH= 8 TOC= 0 Phenol= 0 METALS= **EMULSION**: YES (NO) % Solids= 0 Other TREAT or Test Info.?	Inbound YES Outbound YES PFI Reviewed (YES) NO Problems ? TOTAL GAL= 5000 Out Job No. _____ (B)	✓
11-17	11:30	MW	271	NOV Rosenburg JOB #: 75813 Profile #: 2525	pH= 5 TOC=8680 Phenol= 0 METALS= **EMULSION**: (YES) NO : % Solids= 10 Other TREAT or Test Info.?	Inbound (YES) Outbound YES PFI Reviewed (YES) NO Problems ? TOTAL GAL= 5000 Out Job No. _____ 216 (B)	✓
11-17	11:57	MW	260	HYDRIL McCARTY JOB #: 75993 Profile #: 1818	pH=7 TOC=28725 Phenol=0 METALS= **EMULSION**: (YES) NO : % Solids= 9% Other TREAT or Test Info.? Ni=29.60 Zn= 8.01	Inbound YES Outbound YES PFI Reviewed (YES) NO Problems ? TOTAL GAL= 5000 Out Job No. _____ REDIRECT TO SYSTEM 1 (B)	✓
11-17	120	MW	259	Houston Marine JOB #: 76096 Profile #: 1531	pH= 6 TOC= 0 Phenol= 2 METALS= **EMULSION**: YES (NO) % Solids= 0 Other TREAT or Test Info.?	Inbound YES Outbound YES PFI Reviewed (YES) NO Problems ? TOTAL GAL= 5000 Out Job No. _____ (B)	✓

EPAHO11500419

MANDATORY: MUST FILL OUT EVERY DATA FIELD

CES Environmental Services, Inc.

WW INCOMING TANK TRUCK WATER TESTING DATA LOG SHEET

LEAD OPER. CALLED

DATE	TIME	Initials	Trailer Number	Customer Job Number	TESTING TYPE & RESULTS (must test pH & TOC on every sample)	WRITE in this COLUMN ALL INFO. that could be important	CHECK
DATE 1/15	TIME 230	Initials SB	Trailer Number 295	Southern JOB #: 75583 Profile #: 2753	pH= 9.4 TOC= 2100 Phenol= 0 METALS= EMULSION: YES (NO): % Solids= 53 Other TREAT or Test Info.?	Inbound YES Outbound YES PFI Reviewed (YES) NO Problems ? TOTAL GAL= 5000 Out Job No. _____ (A)	✓
DATE 11-16	TIME LEFT OVER	Initials MR	Trailer Number 233	HOUSTON MARINE JOB #: 75711 Profile #: 1531	pH= 7 TOC= 0 Phenol= 0 METALS= Ni .860 Zn .204 EMULSION: YES (NO): % Solids= 4 Other TREAT or Test Info.? OILY WATER	Inbound YES Outbound YES PFI Reviewed YES NO Problems ? TOTAL GAL= 6000 Out Job No. _____ HEAT TREAT IN BACK	↘
DATE 11-16	TIME LEFT OVER	Initials MR	Trailer Number 271	HOUSTON MARINE JOB #: 75715 Profile #: 1531	pH= 8 TOC= 0 Phenol= 0 METALS= Ni .272 Zn .112 EMULSION: YES (NO): % Solids= 1 Other TREAT or Test Info.?	Inbound YES Outbound YES PFI Reviewed (YES) NO Problems ? TOTAL GAL= ? Out Job No. _____ (C) NO PAPERWORK FOUND IN LAB	↘
DATE 11-16	TIME LEFT OVER	Initials MR	Trailer Number 243	AMERIFORGE JOB #: 75998 Profile #: 1003	pH= 8 TOC= 0 Phenol= 5 METALS= Ni .307 Zn .176 EMULSION: YES (NO): % Solids= 0.5 Other TREAT or Test Info.? OILY WATER	Inbound (YES) Outbound YES PFI Reviewed (YES) NO Problems ? TOTAL GAL= ? Out Job No. _____ NO PAPERWORK IN LAB HEAT TREAT IN BACK -100 #.03 SURCHARGE	↘
DATE 11-16	TIME NOON	Initials MR	Trailer Number 271	KIRK? XYLENE TRAILER JOB #: 76167 Profile #: 1713	pH= 8 TOC= 0 Phenol= 0 METALS= Ni - 0.444 EMULSION: YES (NO): % Solids= 1 Other TREAT or Test Info.?	Inbound YES Outbound YES PFI Reviewed YES (NO) Problems ? TOTAL GAL= ? Out Job No. _____ (C) NO PAPERWORK IN LAB	↘
DATE 11-16	TIME 100	Initials MR	Trailer Number 205	CHAMPION JOB #: 76169 Profile #: 2724	pH= 9 TOC= 26150 Phenol= 0 METALS= Ni - 6.44 EMULSION: (YES) NO: % Solids= ~~15~~ 8.154% Other TREAT or Test Info.? HEAT TREAT IN BACK	Inbound (YES) Outbound YES PFI Reviewed (YES) NO Problems ? TOTAL GAL= 5467 Out Job No. _____ 45/20 lbs SURCHARGE $.06/GAL TOC TREATED TOC = 8700	↘
DATE 11.17	TIME 9:30	Initials SB	Trailer Number 105	Schlumberger JOB #: 76127 Profile #: 2345	pH= 0 TOC= 41000 Phenol= 0 METALS= EMULSION: YES (NO): % Solids= 0 Other TREAT or Test Info.?	Inbound YES Outbound YES PFI Reviewed (YES) NO Problems ? TOTAL GAL= 155 Out Job No. _____ (B)	✓

EPAHO115000420

MANDATORY: MUST FILL OUT EVERY DATA FIELD

CES Environmental Services, Inc.

WW INCOMING TANK TRUCK WATER TESTING DATA LOG SHEET

LEAD OPER. CALLED

DATE	TIME	Initials	Trailer Number	Customer Job Number	TESTING TYPE & RESULTS (must test pH & TOC on every sample)	WRITE in this COLUMN ALL INFO. that could be important	CHECK
DATE	TIME	Initials	Trailer Number	Proler	pH= 9 TOC= 5630 Phenol= 0 METALS= EMULSION: (YES) NO : % Solids= 5 Other TREAT or Test Info.? Ni=.898 Zn=4.897	Inbound YES Outbound YES PFI Reviewed (YES) NO Problems ? TOTAL GAL= 5000 Out Job No. _____ (B)	✓
11-15	915	SB	243	JOB #: 76079 Profile #: 1443			
DATE	TIME	Initials	Trailer Number	Tenaris	pH= 6 TOC= <100 Phenol= 0 METALS= EMULSION: YES (NO): % Solids= 0 Other TREAT or Test Info.?	Inbound YES Outbound YES PFI Reviewed (YES) NO Problems ? TOTAL GAL= 5000 Out Job No. _____ (B)	✓
11-15	9:35	SB	271	JOB #: 76087 Profile #: 2172			
DATE	TIME	Initials	Trailer Number	Tenaris	pH= 10 TOC= <100 Phenol= 0 METALS= EMULSION: YES (NO): % Solids= 0 Other TREAT or Test Info.?	Inbound YES Outbound YES PFI Reviewed YES NO Problems ? TOTAL GAL= 5000 Out Job No. _____ (B)	✓
11-15	11:20	SB	241	JOB #: 76085 Profile #: 2172			
DATE	TIME	Initials	Trailer Number	Lubrizol	pH= 7 TOC= <100 Phenol= 0 METALS= EMULSION: YES (NO): % Solids= 0 Other TREAT or Test Info.?	Inbound YES Outbound YES PFI Reviewed YES NO Problems ? TOTAL GAL= 2905 Out Job No. _____ (C)	✓
11-15	11:30	SB	105	JOB #: 76070 Profile #: 1435			
DATE	TIME	Initials	Trailer Number	GATX	pH=2.74 TOC= <100 Phenol= 12 METALS= EMULSION: YES (NO): % Solids= 18 Other TREAT or Test Info.?	Inbound (YES) Outbound YES PFI Reviewed YES NO Problems ? TOTAL GAL= 5500 Out Job No. _____ 18! (C)	✓
11-15	11:40	SB	260	JOB #: 75983 Profile #: 1383			
DATE	TIME	Initials	Trailer Number	Tenaris	pH= 6 TOC= <100 Phenol= 0 METALS= EMULSION: YES (NO) : % Solids= 8 Other TREAT or Test Info.? 18¢ total	Inbound YES Outbound YES PFI Reviewed (YES) NO Problems ? TOTAL GAL= 6000 Out Job No. _____ pending solids Surcharge (B)	✓
11-15	12:45	SB	233	JOB #: 76081 Profile #: 2172			
DATE	TIME	Initials	Trailer Number	Tenaris	pH= 6 TOC= <100 Phenol= 0 METALS= EMULSION: YES (NO) % Solids= 15 Other TREAT or Test Info.? 22¢ total	Inbound (YES) Outbound YES PFI Reviewed (YES) NO Problems ? TOTAL GAL= 500 Out Job No. _____ Pending solids Surcharge (B)	✓
11-15	1:30	SB	271	JOB #: 76084 Profile #: 2172			

EPAHO115000421

MANDATORY: MUST FILL OUT EVERY DATA FIELD

CES Environmental Services, Inc.

WW INCOMING TANK TRUCK WATER TESTING DATA LOG SHEET

LEAD OPER. CALLED

DATE	TIME	Initials	Trailer Number	Customer Job Number	TESTING TYPE & RESULTS (must test pH & TOC on every sample)	WRITE in this COLUMN ALL INFO. that could be important	CHECK
11-14	5:06	GG	260	HNS JOB #: 75708 Profile #: 1531	pH= 6 TOC= 175 Phenol= 0 METALS= EMULSION: YES (NO): % Solids= _____ Other TREAT or Test Info.?	Inbound YES Outbound YES PFI Reviewed (YES) NO Problems ? TOTAL GAL= 5500 Out Job No. _____ (B)	
11-14	5:36	GG	259	Rectorseal JOB #: 75868 Profile #: 119,	pH= 6 TOC= 386 Phenol= 0 METALS= EMULSION: YES (NO) % Solids= _____ Other TREAT or Test Info.?	Inbound YES Outbound YES PFI Reviewed (YES) NO Problems ? TOTAL GAL= 5500 Out Job No. _____ (C)	
11-14	7:00	GG	271	HNS JOB #: 75706 Profile #: 1531	pH= 6 TOC= 161 Phenol= 0 METALS= EMULSION: YES (NO) % Solids= 0 Other TREAT or Test Info.?	Inbound YES Outbound YES PFI Reviewed (YES) NO Problems ? TOTAL GAL= 5000 Out Job No. _____ (B)	
11-14	7:48	GG	233	Green Earth JOB #: 75945 Profile #: 2905	pH= 6 TOC= 2763 Phenol= 0 METALS= EMULSION: YES (NO): % Solids= 0 Other TREAT or Test Info.?	Inbound (YES) Outbound YES PFI Reviewed YES NO Problems ? C TOTAL GAL= 5000 Out Job No. _____	
11-14	8:23	GG	241	HNS JOB #: 75705 Profile #: 1531	pH= 6 TOC= 512 Phenol= 0 METALS= EMULSION: YES (NO): % Solids= 0 Other TREAT or Test Info.?	Inbound YES Outbound YES PFI Reviewed YES NO Problems ? TOTAL GAL= 5000 Out Job No. _____ (B)	
11-15	8:41	SB	241	Tenaris JOB #: 76086 Profile #: 2172	pH= 6 TOC= <100 Phenol= 3 METALS= EMULSION: YES (NO) % Solids= 0 Other TREAT or Test Info.?	Inbound YES Outbound YES PFI Reviewed (YES) NO Problems ? TOTAL GAL= 5000 Out Job No. _____ (B)	✓
11-15	9:00	SB	206	Houston JOB #: 75710 Profile #: 1531	pH= 6 TOC= <100 Phenol= 0 METALS= EMULSION: (YES) NO : % Solids= 6 Other TREAT or Test Info.? 2% Rag	Inbound (YES) Outbound YES PFI Reviewed YES NO Problems ? TOTAL GAL= 5000 Out Job No. _____ 25 gal (B)	✓

EPAHO115000422

MANDATORY: MUST FILL OUT EVERY DATA FIELD

CES Environmental Services, Inc.

WW INCOMING TANK TRUCK WATER TESTING DATA LOG SHEET

LEAD OPER. CALLED

DATE	TIME	Initials	Trailer Number	Customer Job Number	TESTING TYPE & RESULTS (must test pH & TOC on every sample)	WRITE in this COLUMN ALL INFO. that could be important	CHECK
11-14	2:00	GG	260	Crown Cork JOB #: 75967 Profile #: 3056	pH= 11.57 TOC= 865 Phenol= 9 METALS= EMULSION: YES (NO) % Solids= 0 Other TREAT or Test Info.?	Inbound YES Outbound YES PFI Reviewed (YES) NO Problems ? TOTAL GAL= 5500 Out Job No. (B)	✓
11.14	206	MW	101	BRENNTAG JOB #: 75775 Profile #: 2470	pH= 6 TOC= 2100 Phenol=0 METALS= EMULSION: YES (NO) % Solids= 0 Other TREAT or Test Info.?	Inbound YES Outbound YES PFI Reviewed (YES) NO Problems ? TOTAL GAL= 375 Out Job No. (B)	✓
11.14	230	MW	206	SNAWCOR JOB #: 75437 Profile #: 1139	pH= 6 TOC= 0 Phenol= 0 METALS= EMULSION: YES (NO) : % Solids= 0 Other TREAT or Test Info.?	Inbound YES Outbound YES PFI Reviewed (YES) NO Problems ? TOTAL GAL= 5000 Out Job No. (A)	✓
11.14	2:41	GG	271	Citation Lufkin JOB #: 75924 Profile #: 2929	pH= 6 TOC= 0 Phenol=0 METALS= EMULSION: YES (NO) : % Solids= 0 Other TREAT or Test Info.?	Inbound YES Outbound YES PFI Reviewed (YES) NO Problems ? TOTAL GAL= 5000 Out Job No. (B)	✓
11-14	3:25	SB	270	Crown cork JOB #: 75966 Profile #: 3056	pH= 11.51 TOC= 715 Phenol= 2 METALS= EMULSION: YES (NO) % Solids= Other TREAT or Test Info.?	Inbound YES Outbound YES PFI Reviewed (YES) NO Problems ? TOTAL GAL= 5800 Out Job No. (B)	
11.14	3:09	MW	243	NOV MONOFLO JOB #: 75973 Profile #: 1986	pH= 8 TOC= 1462.5 Phenol= 25 METALS= EMULSION: YES (NO) : % Solids= 0 Other TREAT or Test Info.?	Inbound YES Outbound YES PFI Reviewed (YES) NO Problems ? TOTAL GAL= 2500 Out Job No. (B)	✓
11.14	500	MW	105	NOV MONOFLO JOB #: 75973 Profile #: 1986	pH= TOC= Phenol= METALS= EMULSION: YES NO : % Solids= 0 Other TREAT or Test Info.?	Inbound YES Outbound YES PFI Reviewed (YES) NO Problems ? TOTAL GAL= 400 Out Job No. (B)	

EPAHO115000423

MANDATORY: MUST FILL OUT EVERY DATA FIELD

CES Environmental Services, Inc.

WW INCOMING TANK TRUCK WATER TESTING DATA LOG SHEET

LEAD OPER. CALLED

DATE	TIME	Initials	Trailer Number	Customer Job Number	TESTING TYPE & RESULTS (must test pH & TOC on every sample)	WRITE in this COLUMN ALL INFO. that could be important	CHECK
DATE 11.14	TIME 9:30	Initials MW	Trailer Number 205	Socotherm JOB #: 75581 Profile #: 2753	pH= 2.7 TOC= 0 Phenol= 0 METALS= EMULSION: YES NO % Solids= 4 Other TREAT or Test Info.?	Inbound YES Outbound YES PFI Reviewed YES NO Problems ? TOTAL GAL= 5000 Out Job No. A	✓
DATE 11.14	TIME 9:50	Initials MW	Trailer Number IND	TWM JOB #: 76083 Profile #: 1456	pH= 7 TOC= 0 Phenol= 2 METALS= EMULSION: YES NO % Solids= Other TREAT or Test Info.?	Inbound YES Outbound YES PFI Reviewed YES NO Problems ? TOTAL GAL= 4912 Out Job No. *CREDIT WARNING* OK PER JEFF B	✓
DATE 11.14	TIME 10:22	Initials MW	Trailer Number ~~270~~ Ind	~~Champion~~ Hexion JOB #: ~~76071~~ 75892 Profile #: ~~2724~~	pH= 10 TOC= 4797 Phenol= 0 METALS= EMULSION: YES NO % Solids= 0 Other TREAT or Test Info.? 3059	Inbound YES Outbound YES PFI Reviewed YES NO Problems ? TOTAL GAL= ~~4547~~ 5597 Out Job No. C	✓
DATE 11:14	TIME 11:00	Initials SB	Trailer Number 270	Champion JOB #: 76071 Profile #: 2724	pH= 6 TOC= 16,665 Phenol= 0 METALS= EMULSION: YES NO % Solids= 0 Other TREAT or Test Info.? ZN=7,278 Ni=.252	Inbound YES Outbound YES PFI Reviewed YES NO Problems ? TOTAL GAL= 4547 Out Job No. C	✓
DATE 11-14	TIME 11:15	Initials SB	Trailer Number 206	Champion JOB #: 75468 Profile #: 2724	pH= 10 TOC= 4133 Phenol= 0 METALS= EMULSION: YES NO % Solids= 0 Other TREAT or Test Info.? ZN 7.19 Ni 0.7	Inbound YES Outbound YES PFI Reviewed YES NO Problems ? TOTAL GAL= 4669 Out Job No. C	
DATE 11-14	TIME 11:45	Initials SB	Trailer Number 259	Farouk JOB #: 75476 Profile #: 1498	pH= 7 TOC= ~~1096~~ 1096 Phenol= 0 METALS= EMULSION: YES NO % Solids= 0 Other TREAT or Test Info.?	Inbound YES Outbound YES PFI Reviewed YES NO Problems ? TOTAL GAL= 5000 Out Job No. C	✓
DATE 11-14	TIME 12:00	Initials SB	Trailer Number N8143	Crown Cork JOB #: 75097 Profile #: 3056	pH= 8.08 TOC= Phenol= METALS= EMULSION: YES NO % Solids= 10% Other TREAT or Test Info.? Flash Pt > 145 80% Sludge 10% H_2O	Inbound YES Outbound YES PFI Reviewed YES NO Problems ? TOTAL GAL= Out Job No. Republic landfill COST = 3 B	

WW Incoming Tank Truck Testing, Data Log Sheet. 10-22-2008 Active

EPAHO115000424

MANDATORY: MUST FILL OUT EVERY DATA FIELD

CES Environmental Services, Inc.

WW INCOMING TANK TRUCK WATER TESTING DATA LOG SHEET

LEAD OPER. CALLED

DATE	TIME	Initials	Trailer Number	Customer Job Number	TESTING TYPE & RESULTS (must test pH & TOC on every sample)	WRITE in this COLUMN ALL INFO. that could be important	CHECK
DATE 11-13	TIME 6:20	Initials GG	Trailer Number 205	Miller JOB #: 75853 Profile #: 1327	pH= 6 TOC= 290 Phenol= 0 METALS= EMULSION: YES (NO) % Solids= 20 Other TREAT or Test Info.?	Inbound YES Outbound YES PFI Reviewed (YES) NO Problems ? TOTAL GAL= 5000 Out Job No. _____ (B)	✓
DATE 11-13	TIME 8:10	Initials GG	Trailer Number 259	Proler JOB #: 75929 Profile #: 1443	pH= 10 TOC= 31985 Phenol= 12 METALS= EMULSION: YES (NO) % Solids= _____ Other TREAT or Test Info.? Ni = 2.5 Zn = 7.47	Inbound YES Outbound YES PFI Reviewed YES NO Problems ? TOTAL GAL= 5500 Out Job No. _____ (B)	
DATE 11-13	TIME 8:20	Initials GG	Trailer Number 104	Crown JOB #: 75812 Profile #: 3056	pH= 7 TOC= 114 Phenol= METALS= EMULSION: YES (NO) % Solids= _____ Other TREAT or Test Info.?	Inbound YES Outbound YES PFI Reviewed YES NO Problems ? TOTAL GAL= 3000 Out Job No. _____ (B)	
DATE 11-13	TIME 8:20	Initials GG	Trailer Number 271	HNS JOB #: 75699 Profile #: 1531	pH= 6 TOC= 81.1 Phenol= 0 METALS= EMULSION: YES (NO) % Solids= 0 Other TREAT or Test Info.?	Inbound YES Outbound YES PFI Reviewed YES NO Problems ? TOTAL GAL= 5200 Out Job No. _____ (B)	
DATE 11.14	TIME 1:30	Initials MW	Trailer Number 206	Champion JOB #: 75467 Profile #: 2724	pH= 6 TOC= 8685 Phenol= 0 METALS= EMULSION: (YES) NO : % Solids= 0 Other TREAT or Test Info.? Zn = 1.388 Ni = .143	Inbound YES Outbound YES PFI Reviewed (YES) NO Problems ? TOTAL GAL= 4857 Out Job No. _____ (C)	✓
DATE 11.14	TIME 9:14	Initials MW	Trailer Number 140	Commercial Metal JOB #: 76078 Profile #: 1636	pH= 9 TOC= 12,285 Phenol= 0 METALS= EMULSION: YES (NO) % Solids= 0 Other TREAT or Test Info.?	Inbound YES Outbound YES PFI Reviewed (YES) NO Problems ? TOTAL GAL= 5200 Out Job No. _____ (B)	✓
DATE 11/14	TIME 9:15	Initials MW	Trailer Number 241	Houston Marine JOB #: 75704 Profile #: 1531	pH= 6 TOC= 0 Phenol= 0 METALS= EMULSION: YES (NO) % Solids= _____ Other TREAT or Test Info.?	Inbound YES Outbound YES PFI Reviewed (YES) NO Problems ? TOTAL GAL= 5000 Out Job No. _____ (B)	

EPAHO115000425

MANDATORY: MUST FILL OUT EVERY DATA FIELD

CES Environmental Services, Inc.

WW INCOMING TANK TRUCK WATER TESTING DATA LOG SHEET

LEAD OPER. CALLED

DATE	TIME	Initials	Trailer Number	Customer Job Number	TESTING TYPE & RESULTS (must test pH & TOC on every sample)	WRITE in this COLUMN ALL INFO. that could be important	CHECK
11-13	2:00	SB	271	HMS JOB #: 75700 Profile #: 1531	pH= 6 TOC= <100 Phenol= 0 METALS= EMULSION: YES (NO): % Solids= 0 Other TREAT or Test Info.?	Inbound YES Outbound YES PFI Reviewed (YES) NO Problems ? TOTAL GAL= 5000 Out Job No. _____ (B)	✓
11.13	2:05	MW	259	TENARIS COILED TUBE JOB #: 75956 Profile #: 1029	pH=6 TOC= 2465 Phenol= 0 METALS= EMULSION: YES (NO): % Solids= 0 Other TREAT or Test Info.?	Inbound YES Outbound YES PFI Reviewed (YES) NO Problems ? TOTAL GAL= 5000 Out Job No. _____ (B)	✓
11.13	2:30	MW	256	champion JOB #: 75955 Profile #: 2724	pH= 6 TOC= 11,400 Phenol= 0 METALS= EMULSION: (YES) NO : % Solids= 0 Other TREAT or Test Info.? Zn 5.53 Ni 0.438	Inbound YES Outbound YES PFI Reviewed (YES) NO Problems ? TOTAL GAL= 4877 Out Job No. _____ (C)	
11-13	3:00	SB	206	Miller JOB #: 75852 Profile #: 1327	pH= 6 TOC= <150 Phenol= 3 METALS= EMULSION: YES (NO): % Solids= 20 Other TREAT or Test Info.?	Inbound YES Outbound YES PFI Reviewed (YES) NO Problems ? TOTAL GAL= 4000 Out Job No. _____ (B)	
11-13	5:44	GG	252	CETCO JOB #: 75875 Profile #: 3060	pH= 6 TOC= 0 Phenol= 0 METALS= EMULSION: YES (NO): % Solids= 0 Other TREAT or Test Info.?	Inbound YES Outbound YES PFI Reviewed (YES) NO Problems ? TOTAL GAL= 5000 Out Job No. _____ (B)	
11-13	6:00	GG	241	HMS JOB #: 75701 Profile #: 1531	pH= 6 TOC= 131 Phenol= 0 METALS= EMULSION: YES (NO): % Solids= 0 Other TREAT or Test Info.?	Inbound YES Outbound YES PFI Reviewed (YES) NO Problems ? TOTAL GAL= 5000 Out Job No. _____ B	
11-13	6:02	GG	243	KMCO 75855 JOB #: 1494 Profile #: 1494	pH= 8 TOC= 75270 Phenol= 5 METALS= EMULSION: YES (NO): % Solids= 0 Other TREAT or Test Info.?	Inbound (YES) Outbound YES PFI Reviewed (YES) NO Problems ? TOTAL GAL= 5254 Out Job No. _____ B 25!	

EPAHO115000426

MANDATORY: MUST FILL OUT EVERY DATA FIELD

CES Environmental Services, Inc.

WW INCOMING TANK TRUCK WATER TESTING DATA LOG SHEET

LEAD OPER. CALLED

DATE	TIME	Initials	Trailer Number	Customer Job Number	TESTING TYPE & RESULTS (must test pH & TOC on every sample)	WRITE in this COLUMN ALL INFO. that could be important	CHECK
11.13	1050	MW	206	Champion JOB #: 755879 Profile #: 2724	pH= 5 TOC= 2394 Phenol= 0 METALS= EMULSION: (YES) NO : % Solids= 0 Other TREAT or Test Info.?	Inbound YES Outbound YES PFI Reviewed (YES) NO Problems ? TOTAL GAL= 4288 Out Job No. (C)	✓
11.13	1120	MW	243	KMCO JOB #: 75854 Profile #: 1494	pH= 7 TOC= 7790 Phenol= 3 METALS= EMULSION: YES (NO): % Solids= 0 Other TREAT or Test Info.? Treated TOC	Inbound (YES) Outbound YES PFI Reviewed (YES) NO Problems ? TOTAL GAL= 5288 Out Job No. Called AI & 11 Shannon 25d (B)	
11.13	1124	MW	WD	Commercial Metal JOB #: 75875 Profile #: 1636	pH= 6 TOC= 3151 Phenol= 0 METALS= EMULSION: YES (NO) % Solids= 0 Other TREAT or Test Info.? Ni = .410 Zn = 5.31	Inbound YES Outbound YES PFI Reviewed (YES) NO Problems ? TOTAL GAL= 5200 Out Job No. *CREDIT WARNING* (B)	✓
11-13	11:43	SB	20	Quest JOB #: 75877 Profile #: 1263	pH= 12.78 TOC= 22060 Phenol= METALS= EMULSION: (YES) NO : % Solids= 0 Other TREAT or Test Info.? Reject PH adjust 10	Inbound YES Outbound YES PFI Reviewed YES NO Problems ? TOTAL GAL= 4503 Out Job No.	
11-13	12:00	SB	233	Ameriforge JOB #: 75893 Profile #: 1003	pH= 6 TOC= 9188 Phenol= 3 METALS= EMULSION: YES (NO) : % Solids= 0 Other TREAT or Test Info.?	Inbound YES Outbound YES PFI Reviewed (YES) NO Problems ? TOTAL GAL= 5028 Out Job No. (B)	✓
11-13	1.00	GG	-	Proler JOB #: 75928 Profile #: 1443	pH= 10 TOC= 9785 Phenol= 10 METALS= EMULSION: (YES) NO : % Solids= 0 Other TREAT or Test Info.? Ni = .455 Zn = .298 Treated	Inbound YES Outbound YES PFI Reviewed (YES) NO Problems ? TOTAL GAL= 5000 Out Job No.	✓
11-13	1.33	GG	241	HMS JOB #: 75702 Profile #: 1531	pH= 6 TOC= <100 Phenol= 0 METALS= EMULSION: YES (NO) : % Solids= 0 Other TREAT or Test Info.?	Inbound YES Outbound YES PFI Reviewed (YES) NO Problems ? TOTAL GAL= 5000 Out Job No. (B)	✓

EPAHO115000427

MANDATORY: MUST FILL OUT EVERY DATA FIELD

CES Environmental Services, Inc.

WW INCOMING TANK TRUCK WATER TESTING DATA LOG SHEET

LEAD OPER. CALLED

DATE	TIME	Initials	Trailer Number	Customer Job Number	TESTING TYPE & RESULTS (must test pH & TOC on every sample)	WRITE in this COLUMN ALL INFO. that could be important	CHECK
11-13	9:26	SB	260	Proler JOB #: 75927 Profile #: 1443	pH= 8 TOC= 3377 Phenol= 5 METALS= EMULSION: YES NO: % Solids= 0 Other TREAT or Test Info.? N:Z 2,289 ZN = 6.68	Inbound YES Outbound YES PFI Reviewed YES NO Problems ? TOTAL GAL= 5000 Out Job No. (B)	✓
11-13	9:30	SB	260	Proler JOB #: 75926 Profile #: 1443	pH= 8 TOC= 4437 Phenol= 5 METALS= EMULSION: YES NO: % Solids= 0 Other TREAT or Test Info.? N:Z 1,486 ZN = 7,92	Inbound YES Outbound YES PFI Reviewed YES NO Problems ? TOTAL GAL= 5000 Out Job No. (B)	✓
11.13	0950	MW	259	SOCOTHERM JOB #: 75519 Profile #: 2753	pH= 1 TOC= 0 Phenol= 0 METALS= EMULSION: YES NO Other TREAT or Test Info.? % Solids= 4	Inbound YES Outbound YES PFI Reviewed YES NO Problems ? TOTAL GAL= 3000 Out Job No. (A)	✓
11.13	0955	MW	241	HOUSTON MARINE JOB #: 75703 Profile #: 1531	pH= 6 TOC= 0 Phenol= 0 METALS= EMULSION: YES NO Other TREAT or Test Info.? % Solids= 0	Inbound YES Outbound YES PFI Reviewed YES NO Problems ? TOTAL GAL= 5000 Out Job No. (B)	✓
11.13	0955	MW	271	HOUSTON MARINE JOB #: 75694 Profile #: 1531	pH= 6 TOC= 0 Phenol= 0 METALS= EMULSION: YES NO Other TREAT or Test Info.? % Solids= 0	Inbound YES Outbound YES PFI Reviewed YES NO Problems ? TOTAL GAL= 5000 Out Job No. (B)	✓
11.13	1028	MW	IWD	ENVIRO SOLUTIONS JOB #: 75970 Profile #: 2085	pH= 6 TOC= 0 Phenol= 0 METALS= EMULSION: YES NO Other TREAT or Test Info.? % Solids= 2	Inbound YES Outbound YES PFI Reviewed YES NO Problems ? TOTAL GAL= 2800 Out Job No. (B)	✓
11.13	1050	MW	256	Rectorseal JOB #: 75867 Profile #: 1191	pH= 5 TOC= 0 Phenol= 0 METALS= EMULSION: YES NO Other TREAT or Test Info.? % Solids= 0	Inbound YES Outbound YES PFI Reviewed YES NO Problems ? TOTAL GAL= 10000 Out Job No. (B)	✓

EPAHO115000428

MANDATORY: MUST FILL OUT EVERY DATA FIELD

CES Environmental Services, Inc.

WW INCOMING TANK TRUCK WATER TESTING DATA LOG SHEET

DATE	TIME	Initials	Trailer Number	Customer Job Number	TESTING TYPE & RESULTS (must test pH & TOC on every sample)	WRITE in this COLUMN ALL INFO. that could be important	LEAD OPER. CALLED CHECK
11/12	3:30	MW	260	Amerforge JOB #: 75783 Profile #: 1003	pH= 8 TOC= 0 Phenol= 0 METALS= EMULSION: YES NO : % Solids= 1 Other TREAT or Test Info.?	Inbound YES Outbound YES PFI Reviewed YES NO Problems ? TOTAL GAL= 4823 Out Job No. (B)	
11-12	5:00	GG	241	HNS JOB #: 7569? Profile #: 1531	pH= 6 TOC= 448 Phenol= 0 METALS= EMULSION: YES (NO) : % Solids= 0 Other TREAT or Test Info.?	Inbound YES Outbound YES PFI Reviewed (YES) NO Problems ? TOTAL GAL= 5000 Out Job No. (B)	
11-12	5:13	66	205	HNS JOB #: 75692 Profile #: 1531	pH= 6 TOC= 410 Phenol= 0 METALS= EMULSION: YES (NO) : % Solids= 0 Other TREAT or Test Info.?	Inbound YES Outbound YES PFI Reviewed (YES) NO Problems ? TOTAL GAL= 5000 Out Job No. (B)	
11-12	6:47	GG	243	DANA JOB #: 75643 Profile #: 1284	pH= 8 TOC= 3052 Phenol= 12 METALS= EMULSION: YES (NO) : % Solids= 10 Other TREAT or Test Info.?	Inbound YES Outbound YES PFI Reviewed YES NO Problems ? TOTAL GAL= 5000 Out Job No. (B)	
11-12	6:47	GG	271	Harvest JOB #: 75811 Profile #: 3057	pH= 10 TOC= 159400 Phenol= METALS= EMULSION: YES (NO) : % Solids= 0 Other TREAT or Test Info.? 2% FP Above 140° water system to go to (B)	Inbound YES Outbound YES out 75959 PFI Reviewed (YES) NO Problems ? TOTAL GAL= 4700 Out Job No.	
11-12	8:07	GG	206	Scothern JOB #: 75577 Profile #: 2853	pH= 3 TOC= 323 Phenol= 0 METALS= EMULSION: YES (NO) : % Solids= 2 Other TREAT or Test Info.?	Inbound YES Outbound YES PFI Reviewed (YES) NO Problems ? TOTAL GAL= 3500 Out Job No. (A)	
11-13	7:20	SB	202	Champion JOB #: 75846 Profile #: 1791	pH= 5 TOC= 1668 Phenol= 0 METALS= EMULSION: YES (NO) : % Solids= 0 Other TREAT or Test Info.?	Inbound YES Outbound YES PFI Reviewed (YES) NO Problems ? TOTAL GAL= 4359 Out Job No. (C)	✓

EPAHO115000429

MANDATORY: MUST FILL OUT EVERY DATA FIELD

CES Environmental Services, Inc.

WW INCOMING TANK TRUCK WATER TESTING DATA LOG SHEET

LEAD OPER. CALLED

DATE	TIME	Initials	Trailer Number	Customer Job Number	TESTING TYPE & RESULTS (must test pH & TOC on every sample)	WRITE in this COLUMN ALL INFO. that could be important	CHECK
11-12	12:46	GG	241	HMS JOB #: 75697 Profile #: 1531	pH= 6 TOC= 0 Phenol= 0 METALS= EMULSION: YES (NO): % Solids= 0 Other TREAT or Test Info.?	Inbound YES (NO) Outbound YES PFI Reviewed (YES) NO Problems ? TOTAL GAL= 5802 Out Job No. _____ (B)	
11-12	2:00	GG	256	Shaw car JOB #: 75436 Profile #: 1139	pH= 6 TOC= 57 Phenol= 0 METALS= EMULSION: YES (NO): % Solids= 0 Other TREAT or Test Info.?	Inbound YES (NO) Outbound YES PFI Reviewed (YES) NO Problems ? TOTAL GAL= 5500 Out Job No. _____ (A)	
11-12	2:0	GG	LT 678	ENVIRO JOB #: 75683 Profile #: 2084	pH= 6 TOC= 6870 Phenol= 5 METALS= EMULSION: YES NO: % Solids= 1 Other TREAT or Test Info.?	Inbound YES (NO) Outbound YES PFI Reviewed (YES) NO Problems ? TOTAL GAL= 5500 Out Job No. _____ (B)	
11-12	2:15	MW	IND 092	Commercial Metals JOB #: 75920 Profile #: 11630	pH= 10 TOC= 16955 Phenol= 4 METALS= EMULSION: (YES) NO: % Solids= 1 Other TREAT or Test Info.?	Inbound YES Outbound YES PFI Reviewed (YES) NO Problems ? TOTAL GAL= 5200 Out Job No. _____ CALLED AL HIGH TOC - 0.164 (B) CREDIT WARNING - CALLED QUANTA - OK	K
11/12	3:00	MW	206	LaBarge Pipe and Steel JOB #: 75829 Profile #: 2557	pH= 2 TOC= 0 Phenol= 0 METALS= EMULSION: YES (NO): % Solids= 2 Other TREAT or Test Info.?	Inbound YES Outbound YES PFI Reviewed (YES) NO Problems ? TOTAL GAL= 5000 Out Job No. _____ (A)	✓
11/12	3:11	MW	IND	Houston Marine JOB #: 75933 Profile #: 1531	pH= 5 TOC= 0 Phenol= 0 METALS= EMULSION: YES (NO) % Solids= 0 Other TREAT or Test Info.?	Inbound YES Outbound YES PFI Reviewed (YES) NO Problems ? TOTAL GAL= 4500 Out Job No. _____ (B)	✓
11/12	3:30	MW	233	Pickles Industries JOB #: 75824 Profile #: 2705	pH= 6 TOC= 4476 Phenol= 0 METALS= NI - .264 ; ZN - 0.157 EMULSION: YES (NO) % Solids= 0 Other TREAT or Test Info.?	Inbound YES Outbound YES PFI Reviewed (YES) NO Problems ? TOTAL GAL= 5200 Out Job No. _____ (B)	✓

EPAHO115000430

MANDATORY: MUST FILL OUT EVERY DATA FIELD

CES Environmental Services, Inc.

WW INCOMING TANK TRUCK WATER TESTING DATA LOG SHEET

LEAD OPER. CALLED

DATE	TIME	Initials	Trailer Number	Customer Job Number	TESTING TYPE & RESULTS (must test pH & TOC on every sample)	WRITE in this COLUMN ALL INFO. that could be important	CHECK
11-12	8:40	MW	IND	ENVIRO SOLUTIONS JOB #: 75856 Profile #: 2085	pH= 6 TOC= 0 Phenol= 0 METALS= EMULSION: (YES) NO : % Solids= 0 Other TREAT or Test Info.?	Inbound YES Outbound YES PFI Reviewed (YES) NO Problems ? TOTAL GAL= 5200 Out Job No. _____ (B)	—
11-12	9:15	SB	241	Houston Marine JOB #: 75496 Profile #: 1531	pH= 8 TOC= 0 Phenol= 0 METALS= EMULSION: YES (NO) % Solids= 0 Other TREAT or Test Info.?	Inbound YES Outbound YES PFI Reviewed (YES) NO Problems ? TOTAL GAL= 5000 Out Job No. _____ (B)	✓
11-12	10:05	MW	206	SOCOTHERM LaBarge JOB #: 75576 Profile #: 2753	pH= 2.8 TOC= 0 Phenol= [redacted] METALS= EMULSION: YES (NO) % Solids= [redacted]3 Other TREAT or Test Info.? Ni = 1.210 Zn = 1.945	Inbound YES Outbound YES PFI Reviewed (YES) NO Problems ? TOTAL GAL= 5000 Out Job No. _____ (A)	✓
11-12	10:45	SB	252	Weston JOB #: 73757 Profile #: 1730	pH= 5 TOC= Phenol= 20,000 ppm METALS= EMULSION: YES (NO) % Solids= 0 Other TREAT or Test Info.?	Inbound (YES) Outbound YES PFI Reviewed YES NO Problems ? TOTAL GAL= 5000 Out Job No. _____ (C) Process to System 1	✓
11-12	10:22	MW	IND	ENVIRO SOLUTIONS JOB #: 75871 Profile #: 2085	pH= 8 TOC= 7539 Phenol= 0 METALS= EMULSION: (YES) NO : % Solids= 0 Other TREAT or Test Info.?	Inbound YES Outbound YES PFI Reviewed YES NO Problems ? TOTAL GAL= 2800 Out Job No. _____ (B)	✓
11-12	11:32	MW	260	MILLER TRANSPORTERS JOB #: 75851 Profile #: 1327	pH= 2 TOC= C100 Phenol= 0 METALS= EMULSION: (YES) NO : % Solids= 14 Other TREAT or Test Info.?	Inbound YES Outbound YES PFI Reviewed (YES) NO Problems ? TOTAL GAL= [redacted] 5000 Out Job No. _____ (B)	✓
11/12	12:15	MW	259	Champion JOB #: 75845 Profile #: 1791	pH= 5 TOC= Phenol= 0 METALS= EMULSION: YES (NO) % Solids= 0 Other TREAT or Test Info.?	Inbound YES Outbound YES PFI Reviewed (YES) NO Problems ? TOTAL GAL= 5470 Out Job No. _____ (C)	✓

EPAHO11500431

MANDATORY: MUST FILL OUT EVERY DATA FIELD

CES Environmental Services, Inc.

WW INCOMING TANK TRUCK WATER TESTING DATA LOG SHEET

LEAD OPER. CALLED

DATE	TIME	Initials	Trailer Number	Customer Job Number	TESTING TYPE & RESULTS (must test pH & TOC on every sample)	WRITE in this COLUMN ALL INFO. that could be important	CHECK
DATE	TIME	Initials	Trailer Number	GATX	pH= 12 TOC= 0 Phenol= 0 METALS= EMULSION: YES (NO): % Solids= 20 Other TREAT or Test Info.?	Inbound YES Outbound YES PFI Reviewed YES NO Problems ? TOTAL GAL= 5500 Out Job No. _____ norgan will call for the surcharge (C)	
11-11	7.00	GG	233	JOB #: 75682 Profile #: 1309			
DATE	TIME	Initials	Trailer Number	Houston Marine	pH= 6 TOC= 82 Phenol= 0 METALS= EMULSION: YES (NO): % Solids= 0 Other TREAT or Test Info.?	Inbound YES Outbound YES PFI Reviewed (YES) NO Problems ? TOTAL GAL= 5000 Out Job No. _____ (B)	
11-11	7.00	GG	241	JOB #: 75686 Profile #: 1531			
DATE	TIME	Initials	Trailer Number	Houston Marine	pH= 8 TOC= 0 Phenol= 0 METALS= EMULSION: YES (NO): % Solids= 0 Other TREAT or Test Info.?	Inbound YES Outbound YES PFI Reviewed (YES) NO Problems ? TOTAL GAL= 5000 Out Job No. _____ (B)	
11-11	7.01	GG	260	JOB #: 75688 Profile #: 1531			
DATE	TIME	Initials	Trailer Number	KMTEX	pH= 2 TOC= 939 Phenol= 0 METALS= EMULSION: YES (NO): % Solids= 0 Other TREAT or Test Info.?	Inbound YES Outbound YES PFI Reviewed YES NO Problems ? TOTAL GAL= 5559 Out Job No. _____ (B)	
11-11	9.32	GG	409	JOB #: 75723 Profile #: 1189			
DATE	TIME	Initials	Trailer Number	KMTEX	pH= 2 TOC= 2867 Phenol= 0 METALS= EMULSION: YES NO: % Solids= 0 Other TREAT or Test Info.?	Inbound YES Outbound YES PFI Reviewed YES NO Problems ? TOTAL GAL= 4189 Out Job No. _____ (B)	✓
11-11	8:30	GG	2631	JOB #: 75587 Profile #: 1189			
DATE	TIME	Initials	Trailer Number	GREENS BAYOU PIPE MILL, LP	pH=7 TOC= Phenol= METALS= EMULSION: (YES) NO: % Solids= 0 Other TREAT or Test Info.? 28% water 70% oil 2% RAG	Inbound (YES) Outbound YES PFI Reviewed (YES) NO Problems ? TOTAL GAL= 3500 Out Job No. _____ (B)	✓
11.11	1:40	MW	260	JOB #: 75816 Profile #: 1264			
DATE	TIME	Initials	Trailer Number	Champion	pH= 4 TOC= 6925 Phenol= 0 METALS= Ni - .857, Zn - 5.896 EMULSION: (YES) NO: % Solids= 0 Other TREAT or Test Info.?	Inbound YES Outbound YES PFI Reviewed (YES) NO Problems ? TOTAL GAL= 5077 Out Job No. _____ (C)	✓
11-11	1:40	MW	259	JOB #: 75782 Profile #: 2724			

EPAHO11500432

MANDATORY: MUST FILL OUT EVERY DATA FIELD

CES Environmental Services, Inc.

WW INCOMING TANK TRUCK WATER TESTING DATA LOG SHEET

LEAD OPER. CALLED

DATE	TIME	Initials	Trailer Number	Customer Job Number	TESTING TYPE & RESULTS (must test pH & TOC on every sample)	WRITE in this COLUMN ALL INFO. that could be important	CHECK
11.11.08	3:32	MW	IND	TWM JOB #: 75830 Profile #: 1456	pH= TOC= 18,125 Phenol= METALS= EMULSION: YES NO : % Solids= _____ Other TREAT or Test Info.?	Inbound YES Outbound YES PFI Reviewed (YES) NO Problems ? TOTAL GAL= 2006 Out Job No. _____	
11.11.08	3:37	MW	IND	FIREBIRD JOB #: 75833 Profile #: 2126	pH= TOC= 36365 Phenol= METALS= EMULSION: YES NO : % Solids= _____ Other TREAT or Test Info.?	Inbound YES Outbound YES PFI Reviewed (YES) NO Problems ? TOTAL GAL= _____ Out Job No. _____	
11.11.08	4:05	MW	259	ORMA CONTAINER JOB #: 75646 Profile #: 1289	pH= 8 TOC= 953 Phenol= 10 METALS= EMULSION: YES (NO): % Solids= 2 Other TREAT or Test Info.?	Inbound YES Outbound YES PFI Reviewed (YES) NO Problems ? TOTAL GAL= 5500 Out Job No. (3)	
11/11/08	4:10	MW	205	CROWN CORK & SEAL JOB #: 75786 Profile #: 3056	pH= 9 TOC= 498 Phenol= 0 METALS= EMULSION: (YES) NO : % Solids= 0 Other TREAT or Test Info.?	Inbound YES Outbound YES PFI Reviewed (YES) NO Problems ? TOTAL GAL= 5,000 Out Job No. _____	
11/11	5:10	GG	206	DANA JOB #: 75644 Profile #: 1284	pH= 6 TOC= 1645 Phenol= 10 METALS= EMULSION: YES (NO) % Solids= 0 Other TREAT or Test Info.?	Inbound YES Outbound YES PFI Reviewed (YES) NO Problems ? TOTAL GAL= 5000 Out Job No. (2)	
11-11	6-00	GG	271	Shawco JOB #: 75784 Profile #: 1139	pH= 9 TOC= 0 Phenol= 0 METALS= EMULSION: YES (NO): % Solids= 0 Other TREAT or Test Info.?	Inbound YES Outbound YES PFI Reviewed (YES) NO Problems ? TOTAL GAL= 6000 Out Job No. (4)	
11-11	6:40	GG	243	Schlumberger JOB #: 75776 Profile #: 2857	pH= 6 TOC= 0 Phenol= METALS= EMULSION: YES (NO): % Solids= 2 Other TREAT or Test Info.?	Inbound YES Outbound YES PFI Reviewed (YES) NO Problems ? TOTAL GAL= 7500 Out Job No. _____	

EPAHO115000433

MANDATORY: MUST FILL OUT EVERY DATA FIELD

CES Environmental Services, Inc.

WW INCOMING TANK TRUCK WATER TESTING DATA LOG SHEET

DATE	TIME	Initials	Trailer Number	Customer Job Number	TESTING TYPE & RESULTS (must test pH & TOC on every sample)	WRITE in this COLUMN ALL INFO. that could be important	LEAD OPER. CALLED CHECK ✓
11.11.08	12:00	MW	205	HOUSTON MARINE SERVICES JOB #: 75690 Profile #: 1531	pH= 8 TOC= 0 Phenol= 0 METALS= EMULSION: YES (NO) % Solids= 8 Other TREAT or Test Info.? Zn 0.1 Ni: 0.48	Inbound YES Outbound YES PFI Reviewed YES NO Problems ? TOTAL GAL= 5000 Out Job No. (B)	
11-11	1:31	GG	1001	Ethyl C JOB #: 75819 Profile #: 1461	pH= 9 TOC= 1601 Phenol= 200 METALS= EMULSION: YES (NO) % Solids= 0 Other TREAT or Test Info.?	Inbound YES Outbound YES PFI Reviewed YES NO Problems ? TOTAL GAL= 5679 Out Job No. (A)	
11-11	1:31	GG		Goodrich JOB #: 75478 Profile #: 1231	pH=10 TOC= 4719 Phenol= 0 METALS= EMULSION: YES (NO) % Solids= 0 Other TREAT or Test Info.?	Inbound YES Outbound YES PFI Reviewed YES NO Problems ? TOTAL GAL= 1000 Out Job No. (C)	
11.11	2:00	MW	206	Champion JOB #: 75471 Profile #: 1791	pH= 5 TOC= 5295 Phenol= 0 METALS= EMULSION: (YES) NO : % Solids= 0 Other TREAT or Test Info.?	Inbound YES Outbound YES PFI Reviewed (YES) NO Problems ? TOTAL GAL= 4223 Out Job No. (C)	
11.11	2:00	MW	256	CROWN CORK & SEAL JOB #: 75090 Profile #: 3056	pH= 10 TOC= 13260 Phenol= 0 METALS= EMULSION: (YES) NO : % Solids= 0 Other TREAT or Test Info.?	Inbound YES Outbound YES PFI Reviewed (YES) NO Problems ? TOTAL GAL= 5500 Out Job No. (B)	
11.11	2:00	MW	271	Dart CONTAINER JOB #: 75645 Profile #: 1289	pH= 6 TOC= 1471.5 Phenol= 8 METALS= EMULSION: YES (NO) % Solids= 0 Other TREAT or Test Info.?	Inbound ~~YES~~ Outbound YES PFI Reviewed (YES) NO Problems ? TOTAL GAL= 5200 Out Job No.	✓
11-11	3:00	MW	241	HOUSTON MARINE SERVICES JOB #: 75887 Profile #: 1531	pH= 9 TOC= 0 Phenol= 0 METALS= EMULSION: YES (NO) % Solids= 0 Other TREAT or Test Info.?	Inbound YES Outbound YES PFI Reviewed (YES) NO Problems ? TOTAL GAL= 5000 Out Job No.	

EPAHO1150004 34

MANDATORY: MUST FILL OUT EVERY DATA FIELD

CES Environmental Services, Inc.

WW INCOMING TANK TRUCK WATER TESTING DATA LOG SHEET

LEAD OPER. CALLED

DATE	TIME	Initials	Trailer Number	Customer Job Number	TESTING TYPE & RESULTS (must test pH & TOC on every sample)	WRITE in this COLUMN ALL INFO. that could be Important	CHECK
DATE	TIME	Initials	Trailer Number	Hexion	pH=10.5 TOC= Phenol= 250 METALS= EMULSION: YES (NO): % Solids= ____ Other TREAT or Test Info.? Juanita OK	Inbound (YES) Outbound YES PFI Reviewed (YES) NO Problems ? TOTAL GAL= 5304 Out Job No. ____ -CREDIT WARNING- PROCESS TO SYSTEM 1 (C)	✓
11-11	7:00	SB	Int	JOB #: 75780 Profile #: 2657			
DATE	TIME	Initials	Trailer Number	Champion	pH= 8 TOC= 16530 Phenol= 0 METALS= Ni-.351, Zn-4.177 EMULSION: (YES) NO: % Solids= 0 Other TREAT or Test Info.? IN HEAT TANK	Inbound YES Outbound YES PFI Reviewed (YES) NO Problems ? TOTAL GAL= 4338 Out Job No. ____ (C)	✓
11-11	7:20	SB	204	JOB #: 75466 Profile #: 2724			
DATE	TIME	Initials	Trailer Number	CHAMPION	pH= 7 TOC= 2100 Phenol= 0 METALS= EMULSION: YES (NO) % Solids= 0 Other TREAT or Test Info.? Ni=.003 Zn= 5.00	Inbound YES Outbound YES PFI Reviewed (YES) NO Problems ? TOTAL GAL= 5380.5 Out Job No. ____ (C)	✓
11-11	9:32	MW	259	JOB #: 75472 Profile #: 2664			
DATE	TIME	Initials	Trailer Number	Champion	pH= 5 TOC=5400 Phenol= 0 METALS= ~~Ni= 5.170, Zn=~~ EMULSION: (YES) NO: % Solids= 0 Other TREAT or Test Info.? Ni-.243 . Zn-5.170	Inbound YES Outbound YES PFI Reviewed (YES) NO Problems ? TOTAL GAL= 4259 Out Job No. ____ (C)	
11-11	11:00	MW	206	JOB #: 75469 Profile #: 1791			
DATE	TIME	Initials	Trailer Number	SOCOTHERM	pH= 2.4 TOC= 0 Phenol= 0 METALS= Ni-1.173, Zn=5.928 EMULSION: YES (NO): % Solids= 0 2 Other TREAT or Test Info.?	Inbound YES Outbound YES PFI Reviewed (YES) NO Problems ? TOTAL GAL= 5050 Out Job No. ____ (A)	
11-11	11:00	MW	243	JOB #: 75574 Profile #: 2753			
DATE	TIME	Initials	Trailer Number	FAROUK	pH= 7 TOC= 9310 Phenol= 0 METALS= EMULSION: (YES) NO: % Solids= 0 Other TREAT or Test Info.?	Inbound YES Outbound YES PFI Reviewed (YES) NO Problems ? TOTAL GAL= 5000 Out Job No. ____ (C)	
11-11	11:35	MW	211	JOB #: 75475 Profile #: 1498			
DATE	TIME	Initials	Trailer Number	HOUSTON MARINE SERVICES	pH= 8 TOC= 0 Phenol= 0 METALS= EMULSION: YES (NO) % Solids= 2 Other TREAT or Test Info.?	Inbound YES Outbound YES PFI Reviewed YES NO Problems ? TOTAL GAL= 5000 Out Job No. ____ (B)	
11-11	11:35	MW	241	JOB #: 75691 Profile #: 1531			

EPAHO115000435

CES Environmental Services, Inc.

WW INCOMING TANK TRUCK WATER TESTING DATA LOG SHEET

LEAD OPER. CALLED

DATE	TIME	Initials	Trailer Number	Customer Job Number	TESTING TYPE & RESULTS (must test pH & TOC on every sample)	WRITE in this COLUMN ALL INFO. that could be important	CHECK
11-10-08	10:46	MW	243	VAM-USA 75629 Profile no.: 1061	pH= 10 TOC= 18185 Phenol= 0 METALS= EMULSION: YES (NO) Other TREAT or Test Info.?	Inbound YES Outbound YES TOTAL GALLONS= 2700 PFI Reviewed (YES) NO Problems ? B	✓
11-10-08	11:07	MW	IND	ENVIROSOLUTIONS 75685 Profile no. 2085	pH= 5 TOC= <100 Phenol= 1 METALS= EMULSION: YES (NO) Other TREAT or Test Info.?	Inbound YES Outbound YES TOTAL GALLONS= 3000 PFI Reviewed (YES) NO Problems ? B	✓
11-10-08	[redacted]	[redacted]	[redacted]	[redacted] Profile no.:	pH= TOC= Phenol= METALS= EMULSION: YES NO Other TREAT or Test Info.?	Inbound YES Outbound YES TOTAL GALLONS= PFI Reviewed YES NO Problems ?	
11-10-08	12:07	GG	233	TEXMARK 75425 Profile no.: 1288	pH= TOC= Phenol= METALS= EMULSION: YES NO Other TREAT or Test Info.? Solid 75%	Inbound YES Outbound YES TOTAL GALLONS= 5000 75663 PFI Reviewed (YES) NO Problems ? Landfill Surcharge $0.48/g	
11-10	2:05	GG	271	GATX 75639 Profile no.: 1383	pH= 3 TOC= 1096 Phenol= 3 METALS= EMULSION: YES (NO) Other TREAT or Test Info.?	Inbound YES Outbound YES TOTAL GALLONS= 5000 PFI Reviewed (YES) NO Problems ?	
11-10	3:05	GG	206	Conroe Machine 75628 Profile no.: 1354	pH= 6 TOC= 12100 Phenol= 9 METALS= EMULSION: YES (NO) Other TREAT or Test Info.?	Inbound YES Outbound YES TOTAL GALLONS= 500 PFI Reviewed (YES) NO Problems ?	
11-10	3:06	GG	252	Goodrich 75654 Profile no.: 1231	pH= 10 TOC= 5280 Phenol= 0 METALS= EMULSION: YES (NO) Other TREAT or Test Info.?	Inbound YES Outbound YES TOTAL GALLONS= 5000 PFI Reviewed (YES) NO Problems ?	

EPAHO115000436

MANDATORY: MUST FILL OUT EVERY DATA FIELD

CES Environmental Services, Inc.

WW INCOMING TANK TRUCK WATER TESTING DATA LOG SHEET

LEAD OPER. CALLED

DATE	TIME	Initials	Trailer Number	Customer Job Number	TESTING TYPE & RESULTS (must test pH & TOC on every sample)	WRITE in this COLUMN ALL INFO. that could be important	CHECK
11-07	5:14	GG	241	GATX JOB #: 75344 Profile #: 1309	pH= 6 TOC= 0 Phenol= 0 METALS= EMULSION: YES (NO): % Solids= 0 Other TREAT or Test Info.?	Inbound YES Outbound YES PFI Reviewed (YES) NO Problems ? TOTAL GAL= 5000 Out Job No. (B)	✓
11-08	9:23	GG	252	Socotherm JOB #: 75291 Profile #: 2753	pH= 3 TOC= 146 Phenol= 0 METALS= EMULSION: YES (NO): % Solids= 3 Other TREAT or Test Info.?	Inbound YES Outbound YES PFI Reviewed (YES) NO Problems ? TOTAL GAL= 5000 Out Job No. (A)	
11-08	09:49	GG	271	Socothern JOB #: 75623 Profile #: 2753	pH= 3 TOC= 37.8 Phenol= 0 METALS= EMULSION: YES (NO): % Solids= 2 Other TREAT or Test Info.?	Inbound YES Outbound YES PFI Reviewed (YES) NO Problems ? TOTAL GAL= 3500 Out Job No. (A)	
11-09	10:40	GG	241	Socothern JOB #: 75264 Profile #: 2753	pH= 3 TOC= 240 Phenol= 0 METALS= EMULSION: YES (NO): % Solids= 1 Other TREAT or Test Info.?	Inbound YES Outbound YES PFI Reviewed (YES) NO Problems ? TOTAL GAL= 3000 Out Job No. (A)	
~~11-08~~ 11-10-08	7:24	MW	IND	ETHYL CORPORATION JOB #: 75662 Profile #: 1461	pH= 11 TOC= 17130 Phenol= 350 METALS= EMULSION: YES (NO) % Solids= 0 Other TREAT or Test Info.?	Inbound (YES) Outbound YES PFI Reviewed (YES) NO Problems ? TOTAL GAL= 5928 Out Job No. (C) CALLED AL - SURCHARGE PENDING 24¢. Process to System 1	✓
11-10	9:55	MR	206	SOCOTHERM JOB #: 75570 Profile #: 2753	pH= 2 TOC= 91 Phenol= 0 METALS= EMULSION: YES (NO) % Solids= 0 Other TREAT or Test Info.?	Inbound YES Outbound YES PFI Reviewed (YES) NO Problems ? TOTAL GAL= 2500 Out Job No. (A)	✓
11-10-08	10:30	MW	260	#14 DRILL JOB #: 75486 Profile #: 1818	pH= 8 TOC= 1941 Phenol= 0 METALS= Ni-22.835, Zn-9.223 EMULSION: (YES) NO: % Solids= 8 Other TREAT or Test Info.?	Inbound YES Outbound YES PFI Reviewed (YES) NO Problems ? TOTAL GAL= 5000 Out Job No. 75680 PROCESS TO SYSTEM 1 (A)	✓

EPAHO115000437

MANDATORY: MUST FILL OUT EVERY DATA FIELD

CES Environmental Services, Inc.

WW INCOMING TANK TRUCK WATER TESTING DATA LOG SHEET

LEAD OPER. CALLED

DATE	TIME	Initials	Trailer Number	Customer Job Number	TESTING TYPE & RESULTS (must test pH & TOC on every sample)	WRITE in this COLUMN ALL INFO. that could be important	CHECK
11-7	1040	MR	205	TEXMARK JOB #: 75424 Profile #: 1288	pH= TOC= Phenol= 0 METALS= EMULSION: YES NO : % Solids= 72 Other TREAT or Test Info.? SLUDGE	Inbound YES Outbound YES PFI Reviewed YES NO Problems ? TOTAL GAL= 5000 Out Job No. 75617 ~~75614~~ SURCHARGE $ 0.60/GAL .48 BFS Jenn; GB	✓
11-7	1040	MR	233	TEXMARK JOB #: 75422 Profile #: 1288	pH= TOC= Phenol= 0 METALS= EMULSION: YES NO : % Solids= 72 Other TREAT or Test Info.? SLUDGE	Inbound YES Outbound YES PFI Reviewed YES NO Problems ? TOTAL GAL= 5400 Out Job No. 75614 SURCHARGE $ 0.60/GAL .48 BFS Jenn GB.	~
11-7	11:13	MW	243	CHAMPION JOB #: 74992 Profile #: 2724	pH= 9 TOC= 12600 Phenol= METALS= Ni-6.38, Zn-8.90 EMULSION: YES NO : % Solids= Other TREAT or Test Info.? TOC 12285	Inbound YES Outbound YES PFI Reviewed YES NO Problems ? TOTAL GAL= 2645 Out Job No. C	
11-7	11:13	MW	259	LUBRIZOL JOB #: 75155 Profile #: 1216	pH= TOC= Phenol= METALS= EMULSION: YES NO : % Solids= Other TREAT or Test Info.?	Inbound YES Outbound YES PFI Reviewed YES NO Problems ? TOTAL GAL= Out Job No.	
11-7	2:33	66	260	FAROUK JOB #: 74996 Profile #: 1498	pH= 9 TOC= 3160 Phenol= 0 METALS= EMULSION: YES NO : % Solids= 0 Other TREAT or Test Info.?	Inbound YES Outbound YES PFI Reviewed YES NO Problems ? TOTAL GAL= 5000 Out Job No. C	
11-7	4:04	66	252	GATX JOB #: 75345 Profile #: 1309	pH= 6 TOC= 107 Phenol= 0 METALS= EMULSION: YES NO : % Solids= 0 Other TREAT or Test Info.?	Inbound YES Outbound YES PFI Reviewed YES NO Problems ? TOTAL GAL= 4550 Out Job No. B	
11-7	4:22	66	104	Lubrizol JOB #: 75593 Profile #: 1435	pH= 8 TOC= 0 Phenol= 0 METALS= EMULSION: YES NO : % Solids= 0 Other TREAT or Test Info.?	Inbound YES Outbound YES PFI Reviewed YES NO Problems ? TOTAL GAL= 2909 Out Job No. C	

EPAHO1150043B

MANDATORY: MUST FILL OUT EVERY DATA FIELD

CES Environmental Services, Inc.

WW INCOMING TANK TRUCK WATER TESTING DATA LOG SHEET

LEAD OPER. CALLED

DATE	TIME	Initials	Trailer Number	Customer Job Number	TESTING TYPE & RESULTS (must test pH & TOC on every sample)	WRITE in this COLUMN ALL INFO. that could be important	CHECK
11-7	7:40	MR	IND.	PETROLEUM EXPRESS JOB #: 75488 Profile #: 2084	pH= 9 TOC= 7765 Phenol= 5 METALS= Ni .494 Zn .285 EMULSION: YES NO: % Solids= 0.5 Other TREAT or Test Info.?	Inbound (YES) Outbound YES PFI Reviewed (YES) NO Problems ? TOTAL GAL= 5700 Out Job No. ____ (1)	✓
11-7	8:30	MR	226	JOB #: Profile #:	pH= 7 TOC= Phenol= METALS= EMULSION: YES NO: % Solids= ____ Other TREAT or Test Info.? F.P. - 95°F	Inbound YES Outbound YES PFI Reviewed YES NO Problems ? TOTAL GAL= ____ Out Job No. ____ WATER FROM JOHN'S PRESSING From tank 7 Burbank	
11-7	8:45	MW	IND	TWM JOB #: 75532 Profile #: 1456	pH= 7 TOC= 0 Phenol= 0 METALS= EMULSION: YES (NO): % Solids= 1 Other TREAT or Test Info.?	Inbound (YES) Outbound YES PFI Reviewed YES NO Problems ? TOTAL GAL= 2386 Out Job No. ____ (8)	✓
~~11-7~~	~~9:00~~	~~MR~~	~~252~~	~~CHAMPION JOB #: 74993 Profile #: 1791~~	~~pH= TOC= Phenol= METALS= EMULSION: YES NO: % Solids= Other TREAT or Test Info.?~~	~~Inbound YES Outbound YES PFI Reviewed YES NO Problems ? TOTAL GAL= Out Job No.~~	
11-7	FROM 11-6	MR	~~271~~ 252	CHAMPION 74993 JOB #: 75412 Profile #: ~~1616~~ 2124	pH= 3 TOC= 25417.5 Phenol= 5 METALS= Ni - 2.263 Zn - 5.204 EMULSION: (YES) NO: % Solids= .5 Other TREAT or Test Info.? TOC 12040	Inbound YES Outbound YES PFI Reviewed YES NO Problems ? TOTAL GAL= ____ Out Job No. ____	
11-7	10:00	MP	260	Champion JOB #: 74990 Profile #: 1791	pH= 5 TOC= 124.7 Phenol= 5 METALS= Ni = 0.686, Zn = 2.88 EMULSION: (YES) NO: % Solids= ____ Other TREAT or Test Info.? TOC 4095	Inbound YES Outbound YES PFI Reviewed YES NO Problems ? TOTAL GAL= 3804 Out Job No. ____	
11-7	10:11	MW	IND	ENVIROSOLUTIONS JOB #: 75591 Profile #: 2084	pH= 9 TOC= 28605 Phenol= 25 METALS= Ni - 1.403; Zn - 5.379 EMULSION: YES NO: % Solids= 1 Other TREAT or Test Info.?	Inbound YES Outbound YES PFI Reviewed YES NO Problems ? TOTAL GAL= 1800 Out Job No. ____	

EPAHO11500439

MANDATORY: MUST FILL OUT EVERY DATA FIELD

CES Environmental Services, Inc.

WW INCOMING TANK TRUCK WATER TESTING DATA LOG SHEET

LEAD OPER. CALLED

DATE	TIME	Initials	Trailer Number	Customer Job Number	TESTING TYPE & RESULTS (must test pH & TOC on every sample)	WRITE in this COLUMN ALL INFO. that could be important	CHECK
11-6-08	3:30	MW	206	QUEST JOB #: 75350 Profile #: 1263	pH= 6.7 TOC= 53150 Phenol= 4 METALS= **EMULSION:** (YES) NO : **% Solids=** 0 Other TREAT or Test Info.?	Inbound (YES) Outbound YES PFI Reviewed YES NO Problems ? TOTAL GAL= _____ Out Job No. _____ Redirect to system 1	
11-6-08	3:30	MW	260	DANA JOB #: 75379 Profile #: 1289	pH= 6 TOC= 764 Phenol= 20 METALS= **EMULSION:** YES NO : **% Solids=** _____ Other TREAT or Test Info.?	Inbound YES Outbound YES PFI Reviewed (YES) NO Problems ? TOTAL GAL= 5000 Out Job No. _____ Phenol surcharge (B)	
11-6-08	5:12	CC	252	DANA JOB #: 75381 Profile #: 1289	pH= 6 TOC= 2128 Phenol= 20 METALS= **EMULSION:** YES NO : **% Solids=** 0 Other TREAT or Test Info.?	Inbound YES Outbound YES PFI Reviewed (YES) NO Problems ? TOTAL GAL= 5000 Out Job No. _____ Phenol surcharge (B)	
11-6	6:40	GG	205	DANA JOB #: 75378 Profile #: 1289	pH= 6 TOC= 1778 Phenol= 20 METALS= **EMULSION:** YES NO : **% Solids=** 0 Other TREAT or Test Info.?	Inbound YES Outbound YES PFI Reviewed (YES) NO Problems ? TOTAL GAL= 5000 Out Job No. _____ Phenol surcharge (B)	
11-6	8:20	GG	252	DANA JOB #: 75380 Profile #: 1284	pH= 6 TOC= 2054 Phenol= 20 METALS= **EMULSION:** YES (NO) : **% Solids=** 3 Other TREAT or Test Info.?	Inbound YES Outbound YES PFI Reviewed (YES) NO Problems ? TOTAL GAL= 5000 Out Job No. _____ Phenol surcharge (B)	
11-6	6:00	MR	260	SOCOTHERM JOB #: 75288 Profile #: 2753	pH= 3 TOC= 600 Phenol= 5 METALS= Ni- 0.403 Zn- 0.181 **EMULSION:** YES (NO) : **% Solids=** 4 Other TREAT or Test Info.? SAMPLED pm on 11/6	Inbound YES Outbound YES PFI Reviewed (YES) NO Problems ? TOTAL GAL= 5000 Out Job No. _____ (A)	✓
11-7	7:00	MR	241	SOCOTHERM JOB #: 75290 Profile #: 2753	pH= 3 TOC= 0 Phenol= 0 METALS= Ni- 0.4 .312 Zn- 0.167 **EMULSION:** YES (NO) : **% Solids=** 4 Other TREAT or Test Info.?	Inbound YES Outbound YES PFI Reviewed (YES) NO Problems ? TOTAL GAL= 2700 Out Job No. _____ (A)	✓

EPAHO115000440

MANDATORY: MUST FILL OUT EVERY DATA FIELD

CES Environmental Services, Inc.

WW INCOMING TANK TRUCK WATER TESTING DATA LOG SHEET

DATE	TIME	Initials	Trailer Number	Customer Job Number	TESTING TYPE & RESULTS (must test pH & TOC on every sample)	WRITE in this COLUMN ALL INFO. that could be important	LEAD OPER. CALLED CHECK
11/6/08	8:00am	MW	256	SOCOTHERM LABARGE JOB #: 75287 Profile #: 256	pH= 2 TOC= 0 Phenol= 3 METALS= Ni - 2.6, Zn - 1.374 EMULSION: YES (NO) % Solids= 1 Other TREAT or Test Info.?	Inbound YES Outbound YES PFI Reviewed (YES) NO Problems ? TOTAL GAL= 5000 Out Job No. (A)	✓
11-6	11:10	SB	206	ZAP-lock JOB #: 75373 Profile #: 1550	pH= 7 TOC= 50 Phenol= 0 METALS= EMULSION: YES (NO) % Solids= 0 Other TREAT or Test Info.?	Inbound YES Outbound YES PFI Reviewed YES (NO) Problems ? TOTAL GAL= 5000 Out Job No. (C)	✓
11-6	11:40	SB	260	BARK JOB #: 75343 Profile #: 1359	pH= 7 TOC= 50 Phenol= 0 METALS= EMULSION: YES (NO): % Solids= 0 Other TREAT or Test Info.?	Inbound YES Outbound YES PFI Reviewed YES NO Problems ? TOTAL GAL= 5000 Out Job No. (C)	✓
11-6	12:00	SB	Ind	TWM JOB #: 75460 Profile #: 1456	pH= 5 TOC= 1416 Phenol= 0 METALS= EMULSION: YES (NO) % Solids= 0 Other TREAT or Test Info.?	Inbound YES Outbound YES PFI Reviewed YES NO Problems ? TOTAL GAL= 6000 Out Job No. (B)	
11-6	1.22	GG	104	T3 Energy JOB #: 75426 Profile #: 1371	pH= 6 TOC= 1416 Phenol= 0 METALS= EMULSION: YES NO : % Solids= 0 Other TREAT or Test Info.?	Inbound YES Outbound YES PFI Reviewed YES NO Problems ? TOTAL GAL= 2300 Out Job No. (B)	
11-6	1.48	GG	256	Burbank JOB #: 75331 Profile #: 2750	pH= 6 TOC= 58450 Phenol= 30 METALS= EMULSION: (YES) NO : % Solids= 0 Other TREAT or Test Info.? Zn 11.30 Ni 1.9	Inbound (YES) Outbound YES PFI Reviewed (YES) NO Problems ? TOTAL GAL= 5200 Out Job No. (B) Tank 7 - water to 286	
11-6	3:00	MW	271	GATX JOB #: 75342 Profile #: 1309	pH= 7 TOC= 0 Phenol= 0 METALS= EMULSION: YES (NO) % Solids= 0 Other TREAT or Test Info.?	Inbound YES Outbound YES PFI Reviewed YES NO Problems ? TOTAL GAL= 5000 Out Job No.	

EPAHO11500441

MANDATORY: MUST FILL OUT EVERY DATA FIELD

CES Environmental Services, Inc.

WW INCOMING TANK TRUCK WATER TESTING DATA LOG SHEET

LEAD OPER. CALLED

DATE	TIME	Initials	Trailer Number	Customer Job Number	TESTING TYPE & RESULTS (must test pH & TOC on every sample)	WRITE in this COLUMN ALL INFO. that could be important	CHECK
DATE 11-4	TIME 3:32	Initials GG	Trailer Number 241	DANA JOB #: 75209 Profile #: 1289	pH= 8 TOC= 3823 Phenol= 30 METALS= EMULSION: YES (NO) % Solids= 0 Other TREAT or Test Info.?	Inbound YES Outbound YES PFI Reviewed YES NO Problems ? TOTAL GAL= 5000 Out Job No. _____ surcharge for Phenol (B)	
DATE 11-4	TIME 3:41	Initials GG	Trailer Number 104	William Brother JOB #: 75194 Brother Profile #: 2298	pH= 10 TOC= 5200 Phenol= 5 METALS= EMULSION: (YES) NO : % Solids= 0 Other TREAT or Test Info.?	Inbound YES Outbound YES PFI Reviewed YES NO Problems ? TOTAL GAL= 5006 Out Job No. _____ (B)	
DATE 11-4	TIME 4:29	Initials GG	Trailer Number 256	DANA JOB #: 75211 Profile #: 1259	pH= 9 TOC= 2148 Phenol= 30 METALS= EMULSION: YES (NO) % Solids= 0 Other TREAT or Test Info.? surcharge for Phenol	Inbound YES Outbound YES PFI Reviewed YES NO Problems ? TOTAL GAL= 5000 Out Job No. _____ (B)	
DATE 11-4	TIME 6:30	Initials GG	Trailer Number 205	Proler JOB #: 75218 Profile #: 1443	pH= 10 TOC= 26490 Phenol= 0 METALS= EMULSION: (YES) NO : % Solids= 0 Other TREAT or Test Info.? Ni 2.5 Zn 6.9	Inbound YES Outbound YES PFI Reviewed YES NO Problems ? TOTAL GAL= 5000 Out Job No. _____ (B)	
DATE 11-4	TIME 6:30	Initials GG	Trailer Number 206	DANA JOB #: 75210 Profile #: 1259	pH= 9 TOC= 2174 Phenol= 30 METALS= EMULSION: YES (NO) % Solids= 0 Other TREAT or Test Info.? surcharge	Inbound YES Outbound YES PFI Reviewed YES NO Problems ? TOTAL GAL= 5000 Out Job No. _____ (B) for Phenol	
DATE 11-5	TIME 7:00	Initials SB	Trailer Number 206	Champion JOB #: 749941 Profile #: 2924	pH= 10 TOC= 95650 Phenol= 0 METALS= Ni: 4, Zn: 7.1 EMULSION: (YES) NO : % Solids= 0 Other TREAT or Test Info.? Δ acid,oil treat TOC= 22,410 Δ treated TOC= (W) 88,410	Inbound YES Outbound YES PFI Reviewed ~~YES~~ NO Problems ? TOTAL GAL= 9285 Out Job No. _____ 40 d Called Dana, (OK) (C)	
DATE 11-5	TIME 8:57	Initials MW	Trailer Number 205	SOCTHERM JOB #: 75285 Profile #: 2753	pH= 2.2 TOC= ~~0~~ (W) 4028.5 Phenol= 0 METALS= EMULSION: YES (NO) % Solids= 2 Other TREAT or Test Info.?	Inbound YES Outbound YES PFI Reviewed (YES) NO Problems ? TOTAL GAL= 5000 Out Job No. _____ (A)	

EPAHO11500442

MANDATORY: MUST FILL OUT EVERY DATA FIELD

CES Environmental Services, Inc.

WW INCOMING TANK TRUCK WATER TESTING DATA LOG SHEET

LEAD OPER. CALLED

DATE	TIME	Initials	Trailer Number	Customer Job Number	TESTING TYPE & RESULTS (must test pH & TOC on every sample)	WRITE in this COLUMN ALL INFO. that could be important	CHECK
11/4/08	10:20	MD	IND	COASTAL CHEMICAL JOB #: 75259 Profile #: 1250	pH= 10 TOC= 112,700 Phenol= 0 METALS= **EMULSION**: YES (NO): % Solids= 0 Other TREAT or Test Info.?	Inbound YES Outbound YES PFI Reviewed (YES) NO Problems ? TOTAL GAL= _____ Out Job No. _____ C	
11/4/08	10:30	MD	IND	FARGUE JOB #: 74995 Profile #: 1498	pH= 6 TOC= 13820 Phenol= 5 METALS= **EMULSION**: (YES) NO : % Solids= 0 Other TREAT or Test Info.?	Inbound YES Outbound YES PFI Reviewed (YES) NO Problems ? TOTAL GAL= 3000 Out Job No. _____ C	
11/4/08	11:30	MD	241	PIPELINE SOUTHWEST JOB #: 75204 Profile #: 1443	pH= TOC= Phenol= METALS= Ni= Zn= **EMULSION**: YES (NO): % Solids= _____ Other TREAT or Test Info.?	Inbound YES Outbound YES PFI Reviewed YES NO Problems ? TOTAL GAL= _____ Out Job No. _____	
11-4			243	Inland 74967 JOB #: 7 Profile #:	pH= 6 TOC= Phenol= METALS= **EMULSION**: YES NO : % Solids= 17% Other TREAT or Test Info.?	Inbound YES Outbound YES PFI Reviewed YES NO Problems ? TOTAL GAL= _____ Out Job No. _____ 243 topped off w 1004 see 11-3- 74967	
11.4	1.16	GG	243	Hydrill JOB #: 75190 Profile #: 1818	pH= 10 TOC= Phenol= METALS= **EMULSION**: YES (NO) % Solids= _____ Other TREAT or Test Info.? ZN= 6.9 Treated	Inbound YES Outbound YES PFI Reviewed YES NO Problems ? TOTAL GAL= 5000 Out Job No. 75268 A system 1	
11-4	1.15	GG	256	Goodrich JOB #: 74516 Profile #: 1231	pH= 10 TOC= 3860 Phenol= 0 METALS= **EMULSION**: YES (NO) % Solids= 0 Other TREAT or Test Info.?	Inbound YES Outbound YES PFI Reviewed YES NO Problems ? TOTAL GAL= 5000 Out Job No. _____ C	
11-4	2.08	66	206	Shawcor JOB #: 75192 Profile #: 3042	pH= 10 TOC= 50 Phenol= 5 METALS= **EMULSION**: YES (NO) % Solids= 0 Other TREAT or Test Info.?	Inbound YES Outbound YES PFI Reviewed YES NO Problems ? TOTAL GAL= 1600 Out Job No. _____ A	

EPAHO11500443

MANDATORY: MUST FILL OUT EVERY DATA FIELD

CES Environmental Services, Inc.

WW INCOMING TANK TRUCK WATER TESTING DATA LOG SHEET

LEAD OPER. CALLED

DATE	TIME	Initials	Trailer Number	Customer Job Number	TESTING TYPE & RESULTS (must test pH & TOC on every sample)	WRITE in this COLUMN ALL INFO. that could be important	CHECK
11-3	6:34	GG	271	Lubrizol JOB #: 75098 Profile #: 1342	pH= 2 TOC= 25870 Phenol= 3 METALS= EMULSION: YES NO: % Solids= 0 Other TREAT or Test Info.?	Inbound YES Outbound YES PFI Reviewed YES NO Problems ? TOTAL GAL= 5566 Out Job No. ____ (C)	
11-3	6:40	GG	243	VANUSA JOB #: 74967 Profile #: 1165	pH= 1.83 TOC= Phenol= METALS= EMULSION: YES NO: % Solids= 2 Other TREAT or Test Info.? High Nickel	Inbound YES Outbound YES PFI Reviewed YES NO Problems ? TOTAL GAL= 2600 Out Job No. ____ Need caustic system 1 (A) $.30	
11-3	6:45	GG	Inc	Enviro JOB #: 75212 Profile #: 2084	pH= 10 TOC= 62350 Phenol= 3 METALS= EMULSION: YES NO: % Solids= 0 Other TREAT or Test Info.? Flash P 80°F	Inbound YES Outbound YES PFI Reviewed YES NO Problems ? TOTAL GAL= 5000 Out Job No. ____ (B) sent to system 1	
11-3	2:00	GG	104	Williams Brothers JOB #: 74951 Profile #: 22[illegible]	pH= 10 TOC= 3940 Phenol= 3 METALS= EMULSION: YES NO: % Solids= 0 Other TREAT or Test Info.?	Inbound YES Outbound YES PFI Reviewed YES NO Problems ? TOTAL GAL= 1500 Out Job No. ____ (B)	
11-4	9:20	SB	202	Champion JOB #: 74994 Profile #: 2664	pH= 6 TOC= 0 Phenol= 0 METALS= EMULSION: YES NO: % Solids= 0 Other TREAT or Test Info.?	Inbound YES Outbound YES PFI Reviewed YES NO Problems ? TOTAL GAL= 4803 Out Job No. ____ (C)	✓
11-4	~~9:30~~ 10:00	MD	271	SOCOTHREN CABARGE JOB #: 75108 Profile #: 2753	pH= 3 TOC= ~~[illegible]~~ Phenol= 0 METALS= ~~[illegible]~~ EMULSION: YES NO: % Solids= 8 Other TREAT or Test Info.?	Inbound YES Outbound YES PFI Reviewed YES NO Problems ? TOTAL GAL= ~~[illegible]~~ 5700 Out Job No. ____ (B)	
11-4	9:55	MD	105	ROLLED ALLOYS JOB #: 75230 Profile #: 1113	pH= 10 TOC= 45090 Phenol= 0 METALS= EMULSION: YES NO: % Solids= 0 Other TREAT or Test Info.? PROFILE EXPIRED	Inbound YES Outbound YES PFI Reviewed YES NO Problems ? TOTAL GAL= 1000 Out Job No. ____ (B)	

EPAHO115000444

MANDATORY: MUST FILL OUT EVERY DATA FIELD

CES Environmental Services, Inc.

WW INCOMING TANK TRUCK WATER TESTING DATA LOG SHEET

LEAD OPER. CALLED

DATE	TIME	Initials	Trailer Number	Customer Job Number	TESTING TYPE & RESULTS (must test pH & TOC on every sample)	WRITE in this COLUMN ALL INFO. that could be important	CHECK
11-3	2:35	SB	206	Miller JOB #: 74982 Profile #: 1327	pH=6 TOC= <100 Phenol= 0 METALS= EMULSION: YES NO: % Solids= 0 Other TREAT or Test Info.?	Inbound YES Outbound YES PFI Reviewed YES NO Problems ? TOTAL GAL= 4205 Out Job No. _____ (B)	✓
11-3	3:41	SB	Ind	ENVIRO JOB #: 75213 Profile #: 2084	pH=6 TOC= 15875 Phenol= 4 METALS= EMULSION: YES NO: % Solids= _____ Other TREAT or Test Info.?	Inbound YES Outbound YES PFI Reviewed YES NO Problems ? TOTAL GAL= 6500 Out Job No. _____ (B)	
11-3	3:47	GG	260	DANA JOB #: 75063 Profile #: 1289	pH= 6 TOC= 1551 Phenol= 30 METALS= EMULSION: YES NO: % Solids= 0 Other TREAT or Test Info.?	Inbound YES Outbound YES PFI Reviewed YES NO Problems ? TOTAL GAL= 5085 Out Job No. (B)	
11-3	4:20	GG	IN	ENVIRO JOB #: 75217 Profile #: 2085	pH= 16 TOC= 9250 Phenol= 0 METALS= EMULSION: YES NO: % Solids= _____ Other TREAT or Test Info.?	Inbound YES Outbound YES PFI Reviewed YES NO Problems ? TOTAL GAL= 2300 Out Job No. _____ (B)	
11-3	5:14	GG	259	DANA JOB #: 75060 Profile #: 1289	pH= 6 TOC= 3519 Phenol= 30 METALS= EMULSION: YES NO: % Solids= _____ Other TREAT or Test Info.?	Inbound YES Outbound YES PFI Reviewed YES NO Problems ? TOTAL GAL= 5500 Out Job No. (B) (B)	
11-3	5:14	GG	205	ANTEX JOB #: 75138 Profile #: 3039	pH= 10 TOC= 4176 Phenol= 0 METALS= EMULSION: YES NO: % Solids= 0 Other TREAT or Test Info.?	Inbound YES Outbound YES PFI Reviewed YES NO Problems ? TOTAL GAL= 3000 Out Job No. _____ System 4 (B)	
11-3	6:34	GG	241	OCEAN JOB #: 75079 Profile #: 1739	pH=6 TOC= 490 Phenol= 0 METALS= EMULSION: YES NO: % Solids= 2 Other TREAT or Test Info.?	Inbound YES Outbound YES PFI Reviewed YES NO Problems ? TOTAL GAL= 3000 Out Job No. (B)	

EPAHO115000445

MANDATORY: MUST FILL OUT EVERY DATA FIELD

CES Environmental Services, Inc.

WW INCOMING TANK TRUCK WATER TESTING DATA LOG SHEET

LEAD OPER. CALLED

DATE	TIME	Initials	Trailer Number	Customer Job Number	TESTING TYPE & RESULTS (must test pH & TOC on every sample)	WRITE in this COLUMN ALL INFO. that could be important	CHECK ✓
DATE 11-3	TIME 10:00	Initials SB	Trailer Number 259	Champion JOB #: 74884 Profile #: 1791	pH= 5 TOC= 856 Phenol= 0 METALS= EMULSION: YES NO : % Solids= 0 Other TREAT or Test Info.?	Inbound YES Outbound YES PFI Reviewed YES NO Problems ? TOTAL GAL= 5525 Out Job No. C	✓
DATE 11-3	TIME 10:15	Initials SB	Trailer Number Ind	Ethly JOB #: 75178 Profile #: 1740	pH= 10 TOC= 6610 Phenol= 10 METALS= EMULSION: YES NO : % Solids= 0 Other TREAT or Test Info.?	Inbound YES Outbound YES PFI Reviewed YES NO Problems ? TOTAL GAL= 5661 Out Job No. C	✓
DATE 11-3	TIME 11:43	Initials SB	Trailer Number 260	Dana JOB #: 75062 Profile #: 1289	pH= 6 TOC= 965 Phenol= 15 METALS= EMULSION: YES NO : % Solids= 0 Other TREAT or Test Info.?	Inbound YES Outbound YES PFI Reviewed YES NO Problems ? TOTAL GAL= 5000 Out Job No. B	✓
DATE 11-3	TIME 12:23	Initials GG	Trailer Number 241	Miller JOB #: 74987 Profile #: 1327	pH= 6 TOC= 0 Phenol= 0 METALS= EMULSION: YES NO % Solids= 20 Other TREAT or Test Info.?	Inbound YES Outbound YES PFI Reviewed YES NO Problems ? TOTAL GAL= 6000 Out Job No. C	✓
DATE 11-3	TIME 12:48	Initials GG	Trailer Number Ind	Select JOB #: 75191 Profile #: 1387	pH=6 TOC= 41345 Phenol= 10 METALS= 12320 (Heat sample EMULSION: YES NO : % Solids= Other TREAT or Test Info.? OK Juanita ✓	Inbound YES Outbound YES PFI Reviewed YES NO Problems ? TOTAL GAL= 5500 Out Job No. credit Vanishing Al 36,345 = 7.27x $1.27	✓
DATE 11-3	TIME 1:07	Initials SB	Trailer Number 259	Shawcor JOB #: 74978 Profile #: 1139	pH= 4 TOC= 107 Phenol= 0 METALS= EMULSION: YES NO % Solids= 5 Other TREAT or Test Info.?	Inbound YES Outbound YES PFI Reviewed YES NO Problems ? TOTAL GAL= 5000 Out Job No. A	
DATE 11-3	TIME 2:10	Initials [illegible]	Trailer Number 252	FORGED VESSEL JOB #: 75125 Profile #: 1500	pH= 11 TOC= 1050 Phenol= 100 METALS= EMULSION: YES NO: % Solids= Other TREAT or Test Info.?	Inbound YES Outbound YES PFI Reviewed YES NO Problems ? TOTAL GAL= 2200 Out Job No.	

WW Incoming Tank Truck Testing, Data Log Sheet, 10-22-2008 Active

EPAHO115000446

MANDATORY: MUST FILL OUT EVERY DATA FIELD

CES Environmental Services, Inc.

WW INCOMING TANK TRUCK WATER TESTING DATA LOG SHEET

LEAD OPER. CALLED

DATE	TIME	Initials	Trailer Number	Customer Job Number	TESTING TYPE & RESULTS (must test pH & TOC on every sample)	WRITE in this COLUMN ALL INFO. that could be important	CHECK
11-2	9:22	SB	243	Chartwell JOB #: 75142 Profile #: 2724	pH=5 TOC= 22270 Phenol= 0 METALS= EMULSION (YES) NO : % Solids= 0 Other TREAT or Test Info.?	Inbound YES Outbound YES PFI Reviewed (YES) NO Problems ? TOTAL GAL= _____ Out Job No. _____ (C)	✓
11-2	9:25	SB	259	Southern JOB #: 75104 Profile #: 2753	pH= 3.4 TOC= <100 Phenol= 0 METALS= EMULSION: YES (NO) % Solids= 0 Other TREAT or Test Info.?	Inbound YES Outbound YES PFI Reviewed (YES) NO Problems ? TOTAL GAL= 5000 Out Job No. _____ (A)	✓
11-2	10:26	SB	402	Heron JOB #: 73433 Profile #: 2657	pH= 10 TOC= Phenol= 500ppm METALS= EMULSION: YES (NO) % Solids= 0 Other TREAT or Test Info.? Process to System 1	(Inbound) YES Outbound YES PFI Reviewed (YES) NO Problems ? TOTAL GAL= 5654 Out Job No. _____ 25¢ (C)	✓
11-3	8:21	SB	243	Southern Labor JOB #: 75112 Profile #: 2557	pH= 3 TOC= Phenol= 0 METALS= EMULSION: YES (NO) % Solids= 0 Other TREAT or Test Info.?	Inbound YES Outbound YES PFI Reviewed (YES) NO Problems ? TOTAL GAL= 5000 Out Job No. _____ (A)	
11-3	9:00	SB	240	DANA JOB #: 75041 Profile #: 1289	pH=9 TOC= 2761 Phenol= 75ppm METALS= EMULSION: YES (NO) % Solids= 0 Other TREAT or Test Info.?	Inbound YES Outbound YES PFI Reviewed (YES) NO Problems ? TOTAL GAL= 5000 Out Job No. _____	
11-3	9:30	SB	Ind	Soleek JOB #: 75175 Profile #: 1387	pH=9 TOC=35795 Phenol= 4 METALS= EMULSION: (YES) NO : % Solids= 0 Other TREAT or Test Info.?	(Inbound) YES Outbound YES PFI Reviewed YES NO Problems ? TOTAL GAL= 5500 Out Job No. _____ $.27/gal PM (B)	
11-3	9:45	SB	271	FARouk JOB #: 75087 Profile #: 1998	pH=9 TOC=1980 Phenol= 5 METALS= EMULSION: (YES) NO : % Solids= 0 Other TREAT or Test Info.?	Inbound YES Outbound YES PFI Reviewed YES NO Problems ? TOTAL GAL= 5000 Out Job No. _____ (C)	

MANDATORY: MUST FILL OUT EVERY DATA FIELD

CES Environmental Services, Inc.

WW INCOMING TANK TRUCK WATER TESTING DATA LOG SHEET

LEAD OPER. CALLED

DATE	TIME	Initials	Trailer Number	Customer Job Number	TESTING TYPE & RESULTS (must test pH & TOC on every sample)	WRITE in this COLUMN ALL INFO. that could be important	CHECK
DATE 10-31	TIME 7⁰⁰	Initials MK	Trailer Number 243	DANA JOB #: 74873 Profile #: 1289	pH= 7 TOC= 3400 Phenol= 15 METALS= EMULSION: YES (NO): % Solids= 0 Other TREAT or Test Info.?	Inbound YES Outbound YES PFI Reviewed (YES) NO Problems ? TOTAL GAL= 5000 Out Job No. _____ (C)	✓
DATE 11-1	TIME 9:50	Initials SB	Trailer Number 243	Prater JOB #: 74900 Profile #: 1443	pH= 8 TOC= 11,500 Phenol= 3 METALS= EMULSION: (YES) NO: % Solids= 0 Other TREAT or Test Info.?	Inbound YES Outbound YES PFI Reviewed (YES) NO Problems ? TOTAL GAL= 5000 Out Job No. _____ (B)	✓
DATE 11-1	TIME 12:00	Initials SB	Trailer Number 243	Prater JOB #: 74981 Profile #: 1443	pH=8 TOC= 18,075 Phenol=6 METALS= EMULSION: (YES) NO: % Solids= 0 Other TREAT or Test Info.?	Inbound YES Outbound YES PFI Reviewed (YES) NO Problems ? TOTAL GAL= 5000 Out Job No. _____ (B)	✓
DATE 11-1	TIME 12:05	Initials SB	Trailer Number 260	Sabers JOB #: 74895 Profile #: 1138	pH= 8 TOC= 17330 Phenol= 5 METALS= EMULSION: (YES) NO: % Solids= 0 Other TREAT or Test Info.?	Inbound YES Outbound YES PFI Reviewed (YES) NO Problems ? TOTAL GAL= 7225 Out Job No. _____ (B)	✓
DATE 11-1	TIME 12:09	Initials SB	Trailer Number 259	Miller JOB #: 75055 Profile #: 1260	pH= 6 TOC= 4369 Phenol= 3 METALS= EMULSION: YES (NO) % Solids= 0 Other TREAT or Test Info.?	Inbound YES Outbound YES PFI Reviewed (YES) NO Problems ? TOTAL GAL= 4500 Out Job No. _____ (B)	✓
DATE 11-1	TIME 12:50	Initials SB	Trailer Number 271	ZAP-Lock JOB #: 74905 Profile #: 2272	pH= 5 TOC= C100 Phenol= 2 METALS= EMULSION: YES (NO) % Solids= 0 Other TREAT or Test Info.?	Inbound YES Outbound YES PFI Reviewed (YES) NO Problems ? TOTAL GAL= 800 Out Job No. _____ (C)	✓
DATE 11-2	TIME 8:18	Initials SB	Trailer Number 271	Southern JOB #: 7505 Profile #: 2753	pH= 3.4 TOC= C100 Phenol= 0 METALS= EMULSION: YES (NO) % Solids= 2 Other TREAT or Test Info.?	Inbound YES Outbound YES PFI Reviewed (YES) NO Problems ? TOTAL GAL= 2000 Out Job No. _____ (A)	✓

EPAHQ1150000448

MANDATORY: MUST FILL OUT EVERY DATA FIELD

CES Environmental Services, Inc.

WW INCOMING TANK TRUCK WATER TESTING DATA LOG SHEET

LEAD OPER. CALLED

DATE	TIME	Initials	Trailer Number	Customer Job Number	TESTING TYPE & RESULTS (must test pH & TOC on every sample)	WRITE in this COLUMN ALL INFO. that could be important	CHECK
DATE 10-31	TIME 1:45	Initials SB	Trailer Number 252	CATA JOB #: 74894 Profile #: 1383	pH= 7 TOC= 3800 Phenol= 3500 METALS= EMULSION: YES (NO): % Solids= _____ Other TREAT or Test Info.? Process to System 1	Inbound YES Outbound YES PFI Reviewed (YES) NO Problems ? TOTAL GAL= 5000 Out Job No. _____ (C)	
DATE 10-31	TIME 3:25	Initials SB	Trailer Number 271	DANA JOB #: 74871 Profile #: 1289	pH= 3 TOC= 1750 Phenol= 4 METALS= EMULSION: YES (NO): % Solids= 0 Other TREAT or Test Info.?	Inbound YES Outbound YES PFI Reviewed (YES) NO Problems ? TOTAL GAL= 5000 Out Job No. _____ (C)	
DATE 10-31	TIME 3:20	Initials MR	Trailer Number 241	DRESSER JOB #: 74965 Profile #: 1813	pH= 6 TOC= 45470 Phenol= 175 METALS= EMULSION: (YES) NO : % Solids= _____ Other TREAT or Test Info.? TAKE TO THE BACK	Inbound (YES) Outbound YES PFI Reviewed (YES) NO Problems ? TOTAL GAL= 4700 Out Job No. _____ SURCHARGE $1.05/GAL PER RUDY - AL ADONGORIA	
DATE 10-31	TIME ~~3:20~~	Initials MR	Trailer Number ~~241~~ 243	DANA JOB #: 74870 Profile #: 1289	pH= 4 TOC= 2550 Phenol= 3 METALS= EMULSION: YES NO : % Solids= 0 Other TREAT or Test Info.?	Inbound YES Outbound YES PFI Reviewed YES NO Problems ? TOTAL GAL= 5500 Out Job No. _____ (C)	
DATE 10-31	TIME 4:10	Initials SB	Trailer Number 105	CRAIG JOB #: 74804 Profile #: 1223	pH= 5 TOC= 9500 Phenol= 0 METALS= EMULSION: (YES) NO : % Solids= _____ Other TREAT or Test Info.?	Inbound (YES) Outbound YES PFI Reviewed YES NO Problems ? TOTAL GAL= 1500 Out Job No. _____ (C)	
DATE 10-31	TIME 5:30	Initials MR	Trailer Number 256	COASTAL CHEMICAL JOB #: 74958 Profile #: 1434	pH= 10 TOC= 341,400 Phenol= 0 METALS= EMULSION: YES (NO): % Solids= 0 Other TREAT or Test Info.? CHLORE MAX - $.35/GAL SEND TO SYSTEM 1	Inbound (YES) Outbound YES PFI Reviewed (YES) NO Problems ? TOTAL GAL= 5000 Out Job No. _____ (C)	
DATE 10-31	TIME 5:45	Initials MR	Trailer Number 260	SHELL GLOBAL JOB #: 74875 Profile #: 2517	pH= 7 TOC= 0 Phenol= 5 METALS= Zn - .345 Ni - .0407 EMULSION: YES NO : % Solids= 0 Other TREAT or Test Info.? TAKE TO BACK HEAT	Inbound YES Outbound YES PFI Reviewed (YES) NO Problems ? TOTAL GAL= 573 Out Job No. _____ 5780 POUNDS	

EPAHO115000449

MANDATORY: MUST FILL OUT EVERY DATA FIELD

CES Environmental Services, Inc.

WW INCOMING TANK TRUCK WATER TESTING DATA LOG SHEET

LEAD OPER. CALLED

DATE	TIME	Initials	Trailer Number	Customer Job Number	TESTING TYPE & RESULTS (must test pH & TOC on every sample)	WRITE in this COLUMN ALL INFO. that could be important	CHECK
10-31	6:40	S.B	105	Lubrizol JOB #: 74844 Profile #: 1435	pH=5 TOC= <100 Phenol= 0 METALS= EMULSION: YES NO % Solids= 0 Other TREAT or Test Info.?	Inbound YES Outbound YES PFI Reviewed YES NO Problems ? TOTAL GAL= 2079 Out Job No. _____ (C)	✓
10-31	6:50	SB	252	Socotherm JOB #: 74712 Profile #: 2753	pH= 3.4 TOC= <100 Phenol= 0 METALS= EMULSION: YES NO % Solids= 2 Other TREAT or Test Info.?	Inbound YES Outbound YES PFI Reviewed YES NO Problems ? TOTAL GAL= 5000 Out Job No. _____ (A)	✓
10-31	9:35	SB	Ind	Chemical JOB #: 74892 Profile #: 1405	pH=5 TOC=4767 Phenol= 0 METALS= EMULSION: YES NO % Solids= 0 Other TREAT or Test Info.?	Inbound YES Outbound YES PFI Reviewed YES NO Problems ? TOTAL GAL= 5755 Out Job No. _____	✓
10-31	10:15	SB	271	Socotherm JOB #: 74713 Profile #: 2753	pH=2.8 TOC= 738 Phenol= 0 METALS= EMULSION: YES NO % Solids= _____ Other TREAT or Test Info.?	Inbound YES Outbound YES PFI Reviewed YES NO Problems ? TOTAL GAL= 5000 Out Job No. _____ (A)	✓
10-31	10:35	SB	243	Parker JOB #: 74519 Profile #: 1498	pH= 7 TOC= 11,350 Phenol= 6 METALS= EMULSION: YES NO % Solids= 0 Other TREAT or Test Info.?	Inbound YES Outbound YES PFI Reviewed YES NO Problems ? TOTAL GAL= 5000 Out Job No. _____ (C)	✓
10-31	12:00	SB	241	Carrig JOB #: 74803 Profile #: 1273	pH= 6 TOC= 5300 Phenol= 8 METALS= EMULSION: YES NO % Solids= 0 Other TREAT or Test Info.?	Inbound YES Outbound YES PFI Reviewed YES NO Problems ? TOTAL GAL= 4000 Out Job No. _____ (B)	✓
10-31	1:10	MR	IND	CHEMICAL TRANSPORTER JOB #: 75089 Profile #: 1405	pH= 7 TOC=4950 Phenol= 0 METALS= EMULSION: YES NO % Solids= 0 Other TREAT or Test Info.? Ni-.195 Zn-6.496	Inbound YES Outbound YES (B) PFI Reviewed YES NO Problems ? TOTAL GAL= 5752 Out Job No. _____ 48,000 p.	✓

EPAHO115000450

MANDATORY: MUST FILL OUT EVERY DATA FIELD

CES Environmental Services, Inc.

WW INCOMING TANK TRUCK WATER TESTING DATA LOG SHEET

LEAD OPER. CALLED

DATE	TIME	Initials	Trailer Number	Customer Job Number	TESTING TYPE & RESULTS (must test pH & TOC on every sample)	WRITE in this COLUMN ALL INFO. that could be important	CHECK
10-30	3:45	GG	252	Goodrich JOB #: 74515 Profile #: 1231	pH= 10 TOC= 5150 Phenol= 10 METALS= EMULSION: YES (NO): % Solids= 0 Other TREAT or Test Info.?	Inbound YES Outbound YES PFI Reviewed (YES) NO Problems ? TOTAL GAL= 3000 Out Job No. _____ C	
10-30	4:30	GG	206	H H JOB #: 74869 Profile #: 1623	pH= 7 TOC= 200 Phenol= 2 METALS= EMULSION: YES (NO): % Solids= 0 Other TREAT or Test Info.?	Inbound YES Outbound YES PFI Reviewed (YES) NO Problems ? TOTAL GAL= 2300 Out Job No. _____ (B)	
10-30	16:30	GG	INL	ENVIROS JOB #: 74966 Profile #: 2084	pH= 6 TOC= 3753 Phenol= 0 METALS= EMULSION: YES (NO): % Solids= 0 Other TREAT or Test Info.?	Inbound YES Outbound YES PFI Reviewed (YES) NO Problems ? TOTAL GAL= 6000 Out Job No. (B)	
10-30	6:30	GG	22	DANA JOB #: 74877 Profile #: 1289	pH= 6 TOC= 676 Phenol= 30 METALS= EMULSION: YES (NO): % Solids= 0 Other TREAT or Test Info.?	Inbound YES Outbound YES PFI Reviewed YES NO Problems ? TOTAL GAL= 5000 Out Job No. _____ 30 Gallons of bleach (B) Call for surcharge	
10-30	7:40	GG	~~DSG~~ IN	Pulsar JOB #: 74954 Profile #: 1123	pH= 6 TOC= 100 Phenol= 0 METALS= EMULSION: YES (NO): % Solids= 0 Other TREAT or Test Info.?	Inbound YES Outbound YES PFI Reviewed (YES) NO Problems ? TOTAL GAL= 1500 Out Job No. B	
10-30	7:40	GG	105	Occeneriy JOB #: 74833 Profile #: 2496	pH= 8 TOC= 4758 Phenol= 2 METALS= EMULSION: YES (NO): % Solids= 0 Other TREAT or Test Info.?	Inbound YES Outbound YES PFI Reviewed (YES) NO Problems ? TOTAL GAL= 2350 Out Job No. (B)	
10-30	8:20	GG	254	KMTEX JOB #: 74836 Profile #: 3034	pH= 6 TOC= 12230 Phenol= _____ METALS= EMULSION: YES NO : % Solids= _____ Other TREAT or Test Info.? SG 0.973 Flash Point 68°F 5948 gal MEK ~~5948 gal~~	Inbound YES Outbound YES PFI Reviewed YES NO Problems ? TOTAL GAL= 48300 96 Out Job No. _____	

EPAHO115000451

MANDATORY: MUST FILL OUT EVERY DATA FIELD

CES Environmental Services, Inc.

WW INCOMING TANK TRUCK WATER TESTING DATA LOG SHEET

LEAD OPER. CALLED

DATE	TIME	Initials	Trailer Number	Customer Job Number	TESTING TYPE & RESULTS (must test pH & TOC on every sample)	WRITE in this COLUMN ALL INFO. that could be important	CHECK
10-30	10:49	SB	259	Heathon JOB #: 73432 Profile #: 2657	pH= 10 TOC= Phenol= 700 METALS= EMULSION: YES NO : % Solids= _____ Other TREAT or Test Info.?	Inbound YES Outbound YES PFI Reviewed YES NO Problems ? TOTAL GAL= _____ Out Job No. _____ Redirect to System 1 C	
10-30	10:50	SB	Ind	M.'Istead JOB #: 74901 Profile #: 1123	pH= 5 TOC= <100 Phenol= 0 METALS= EMULSION: YES NO % Solids= 0 Other TREAT or Test Info.?	Inbound YES Outbound YES PFI Reviewed YES NO Problems ? TOTAL GAL= 3000 Out Job No. _____ B	✓
10-29	12:10	SB	LT 1047	KMTEX JOB #: 74647 Profile #: 1189	pH= 5 TOC= 2453 Phenol= 0 METALS= EMULSION: YES NO : % Solids= 0 Other TREAT or Test Info.? To the bash	Inbound YES Outbound YES PFI Reviewed YES NO Problems ? TOTAL GAL= Still Out Job No. _____ B	✓
10-29	12:15	SB	241	Socotherm JOB #: 74710 Profile #: 2753	pH= 3.7 TOC= 108 Phenol= 0 METALS= EMULSION: YES NO : % Solids= 7 Other TREAT or Test Info.?	Inbound YES Outbound YES PFI Reviewed YES NO Problems ? TOTAL GAL= 5000 Out Job No. _____ 3+ A	✓
10-30	12:20	SB	Ind	M.'Istead JOB #: 74902 Profile #: 1123	pH= 5 TOC= 1945 Phenol= 0 METALS= EMULSION: YES NO % Solids= 1 Other TREAT or Test Info.?	Inbound YES Outbound YES PFI Reviewed YES NO Problems ? TOTAL GAL= 3375 Out Job No. _____ B	
10-30	1:06	GG	Ind	Ethyl JOB #: 74957 Profile #: 1145	pH= 12.5 TOC= 6170 Phenol= 0 METALS= EMULSION: YES NO : % Solids= 0 Other TREAT or Test Info.?	Inbound YES Outbound YES PFI Reviewed YES NO Problems ? TOTAL GAL= 5722 Out Job No. _____	
10-30	2:22	GG	205	Sierra Chemical JOB #: 74850 Profile #: 1595	pH= 2.61 TOC= Phenol= METALS= EMULSION: YES NO : % Solids= _____ Other TREAT or Test Info.? sent to system 1 Surchag	Inbound YES Outbound YES PFI Reviewed YES NO Problems ? TOTAL GAL= 3000 Out Job No. 74918	

EPAHO11500452

MANDATORY: MUST FILL OUT EVERY DATA FIELD

CES Environmental Services, Inc.

WW INCOMING TANK TRUCK WATER TESTING DATA LOG SHEET

LEAD OPER. CALLED

DATE	TIME	Initials	Trailer Number	Customer Job Number	TESTING TYPE & RESULTS (must test pH & TOC on every sample)	WRITE in this COLUMN ALL INFO. that could be important	CHECK
DATE 10-30	TIME 8:45	Initials SB	Trailer Number 206	Champions JOB #: 74838 Profile #: 2724	pH= 10 TOC= 32,240 Phenol= 0 METALS= EMULSION: YES NO : % Solids= 0 Other TREAT or Test Info.? heat Tank	Billing Inbound YES Outbound YES PFI Reviewed YES NO Problems ? TOTAL GAL= 3775 Out Job No. $.10 - OK .34 C $ Morgan OK	✓
DATE 10-30	TIME 9:00	Initials SB	Trailer Number Ind	Sherman JOB #: 74879 Profile #: 1611	pH= 6.5 TOC= Phenol= METALS= EMULSION: YES NO : % Solids= Other TREAT or Test Info.? Forms Rubber Billing	Inbound YES Outbound YES PFI Reviewed YES NO Problems ? TOTAL GAL= 5000 Out Job No. $.27 OK Al $Al Credit Warning OK	
DATE 10-30	TIME 9:10	Initials SB	Trailer Number 205	Champion JOB #: 74528 Profile #: 1791	pH= 5 TOC= 2412 Phenol= 0 METALS= EMULSION: YES NO : % Solids= 0 Other TREAT or Test Info.? heat Tank	Inbound YES Outbound YES PFI Reviewed YES NO Problems ? TOTAL GAL= 4815 Out Job No. C	✓
DATE 10-30	TIME 9:15	Initials SB	Trailer Number 259	Hydril JOB #: 74835 Profile #: 1818	pH= 8 TOC= Phenol= Ø METALS= EMULSION: YES NO : % Solids= Other TREAT or Test Info.? Ni= Zn=1.5 Process to System 1	Inbound YES Outbound YES PFI Reviewed YES NO Problems ? TOTAL GAL= 5600 Out Job No. un treated Ni Zn: 1.5 ppm A	✓
DATE 10-30	TIME 9:25	Initials SB	Trailer Number Ind	Chemical JOB #: 74893 Profile #: 1405	pH= 5 TOC= 2089 Phenol= 0 METALS= EMULSION: YES NO : % Solids= 0 Other TREAT or Test Info.?	Inbound YES Outbound YES PFI Reviewed YES NO Problems ? TOTAL GAL= 5755 Out Job No.	✓
DATE 10-30	TIME 10:05	Initials SB	Trailer Number 243	Socotherm JOB #: 74711 Profile #: 2753	pH= 3.4 TOC= 6100 Phenol= 0 METALS= EMULSION: YES NO : % Solids= 0 Other TREAT or Test Info.?	Inbound YES Outbound YES PFI Reviewed YES NO Problems ? TOTAL GAL= 5000 Out Job No. A Billing	
DATE 10-30	TIME 10:30	Initials SB	Trailer Number 205	Champion JOB #: 74524 Profile #: 2724	pH= 5 TOC= 46,585 Phenol= 0 METALS= EMULSION: YES NO : % Solids= 0 Other TREAT or Test Info.? heat Tank Ni .374 Zn 5.81	Inbound YES Outbound YES PFI Reviewed YES NO Problems ? TOTAL GAL= 4115 Out Job No. $.20 $.16 $ Morgan .40 C OK OK	

WW Incoming Tank Truck Testing, Data Log Sheet, 10-22-2008 Active

EPAHO115000453

MANDATORY: MUST FILL OUT EVERY DATA FIELD

CES Environmental Services, Inc.

WW INCOMING TANK TRUCK WATER TESTING DATA LOG SHEET

DATE	TIME	Initials	Trailer Number	Customer Job Number	TESTING TYPE & RESULTS (must test pH & TOC on every sample)	WRITE in this COLUMN ALL INFO. that could be important	LEAD OPER. CALLED CHECK
DATE 10-29	TIME 10:15	Initials SB	Trailer Number Ind	TWM JOB #: 74831 Profile #: 1456	pH= 6 TOC= <100 Phenol= 3 METALS= EMULSION: YES (NO) % Solids= 0 Other TREAT or Test Info.?	Inbound YES Outbound YES PFI Reviewed YES NO Problems ? TOTAL GAL= 5150 Out Job No. (B)	✓
DATE 10-29	TIME 11:05	Initials SB	Trailer Number 252	Hexion JOB #: 72959 Profile #: 1733	pH= 5 TOC= Phenol= ~~11,500~~ METALS= EMULSION: YES (NO) % Solids= Other TREAT or Test Info.? Process to System 1	Inbound YES Outbound YES PFI Reviewed (YES) NO Problems ? TOTAL GAL= 9441 Out Job No. (C)	✓
DATE 10-29	TIME 11:33	Initials SB	Trailer Number 243	Proler JOB #: 74795 Profile #: 1443	pH=9 TOC= 10500 Phenol= 4 METALS= EMULSION: (YES) NO : % Solids= 0 Other TREAT or Test Info.? Ni 0.097 Zn 0.732	Inbound YES Outbound YES PFI Reviewed (YES) NO Problems ? TOTAL GAL= 5000 Out Job No. (B) Treated Sample	✓
DATE 10-29	TIME 12:46	Initials GC	Trailer Number 104	Schlumb JOB #: 74777 Profile #: 2045	pH=10 TOC= 0 Phenol= 0 METALS= EMULSION: (YES) NO % Solids= 0 Other TREAT or Test Info.? Ni 0.163 Zn 1.023	Inbound YES Outbound YES PFI Reviewed YES NO Problems ? TOTAL GAL= 1000 Out Job No. (A) Treated sample	✓
DATE 10-29	TIME 2:15	Initials SB	Trailer Number 243	Proler JOB #: 74796 Profile #: 1443	pH= 9 TOC= 13560 Phenol= 4 METALS= EMULSION: (YES) NO : % Solids= 0 Other TREAT or Test Info.?	Inbound YES Outbound YES PFI Reviewed (YES) NO Problems ? TOTAL GAL= 5000 Out Job No. (B)	✓
DATE 10-29	TIME 4:00	Initials SB	Trailer Number Ind	TWM JOB #: 74861 Profile #: 1456	pH= 9 TOC= 5477 Phenol= 0 METALS= EMULSION: (YES) NO : % Solids= 0 Other TREAT or Test Info.?	Inbound YES Outbound YES PFI Reviewed YES NO Problems ? TOTAL GAL= 1400 Out Job No. (B)	✓
DATE 10-29	TIME 5:12	Initials GC	Trailer Number 206	Champ JOB #: 74525 Profile #: 2124	pH= 3 TOC= 4088 Phenol= 0 METALS= EMULSION: (YES) NO : % Solids= 0 Other TREAT or Test Info.? Ni = 0.580 Zn 6.02	Inbound YES Outbound YES PFI Reviewed YES NO Problems ? TOTAL GAL= 4022 Out Job No. (C)	✓

EPAHO115000454

MANDATORY: MUST FILL OUT EVERY DATA FIELD

CES Environmental Services, Inc.

WW INCOMING TANK TRUCK WATER TESTING DATA LOG SHEET

LEAD OPER. CALLED

DATE	TIME	Initials	Trailer Number	Customer Job Number	TESTING TYPE & RESULTS (must test pH & TOC on every sample)	WRITE in this COLUMN ALL INFO. that could be important	CHECK
10·28	4:56	GG	259	D AND JOB #: 74697 Profile #: 1289	pH= 10 TOC= ' Phenol= 10 METALS= EMULSION: YES (NO) % Solids= 0 Other TREAT or Test Info.?	Inbound (YES) Outbound YES PFI Reviewed YES NO Problems ? TOTAL GAL= 5000 Out Job No. (B)	✓
10·28	5:00	GG	EA	Halstead JOB #: 74816 Profile #: 1143	pH= 6 TOC= 0 Phenol= 9 METALS= EMULSION: YES (NO): % Solids= 0 Other TREAT or Test Info.?	Inbound (YES) Outbound YES PFI Reviewed YES NO Problems ? TOTAL GAL= 1500 Out Job No. (B)	
10-28	7:45	GG	260	Hydrill JOB #: 74684 Profile #: 1752	pH= 10 TOC= 50 Phenol= 0 METALS= EMULSION: YES (NO): % Solids= 0 Other TREAT or Test Info.?	Inbound (YES) Outbound YES PFI Reviewed YES NO Problems ? TOTAL GAL= 2035 Out Job No. B	
10-28	7:45	GG	243	Southern JOB #: 74708 Profile #: 2753	pH= 3 TOC= 243 Phenol= 0 METALS= EMULSION: YES (NO): % Solids= 2 Other TREAT or Test Info.?	Inbound (YES) Outbound YES PFI Reviewed YES NO Problems ? TOTAL GAL= 5000 Out Job No. (A)	
10 28	8:14	GG	226	KMTEX JOB #: 74642 Profile #: 1190	pH= 5 TOC= 2078 Phenol= 15 METALS= EMULSION: YES (NO): % Solids= 0 Other TREAT or Test Info.?	Inbound YES Outbound YES PFI Reviewed YES NO Problems ? TOTAL GAL= 4739 Out Job No. (B)	
10-29	9:05	SB	226	Southern JOB #: 74709 Profile #: 2753	pH= 3,4 TOC= <100 Phenol= 0 METALS= EMULSION: YES (NO) % Solids= 0 Other TREAT or Test Info.?	Inbound YES Outbound YES PFI Reviewed (YES) NO Problems ? TOTAL GAL= 4200 Out Job No. (A)	✓
10-29	11:36	SB	256	Zap-Lock JOB #: 74762 Profile #: 2272	pH= 10 TOC= less 100 Phenol= 1 METALS= EMULSION: YES (NO): % Solids= 0 Other TREAT or Test Info.?	Inbound YES Outbound YES PFI Reviewed YES NO Problems ? TOTAL GAL= 3500 Out Job No.	

MANDATORY: MUST FILL OUT EVERY DATA FIELD

CES Environmental Services, Inc.

WW INCOMING TANK TRUCK WATER TESTING DATA LOG SHEET

LEAD OPER. CALLED

DATE	TIME	Initials	Trailer Number	Customer Job Number	TESTING TYPE & RESULTS (must test pH & TOC on every sample)	WRITE in this COLUMN ALL INFO. that could be important	CHECK
DATE 10-28	TIME 12100	Initials SB	Trailer Number 260	Farouk JOB #: 74732 Profile #: 1498	pH=9 TOC= 9155 Phenol= 5 METALS= EMULSION: (YES) NO : % Solids= 0 Other TREAT or Test Info.?	Inbound YES Outbound YES PFI Reviewed (YES) NO Problems ? TOTAL GAL= 5000 Out Job No. _____ (C)	✓
DATE 10-28	TIME 12:15	Initials SB	Trailer Number 104	NOV JOB #: 74420 Profile #: 1235	pH=10 TOC= 12560 Phenol= METALS= EMULSION: (YES) NO : % Solids= 0 Other TREAT or Test Info.?	Inbound (YES) Outbound YES PFI Reviewed YES NO Problems ? TOTAL GAL= 2800 Out Job No. _____ (B)	
DATE 10-28	TIME 1-01	Initials GG	Trailer Number 256	FAROUK JOB #: 74517 Profile #: 1498	pH= 6 TOC=10270 Phenol= 7 METALS= EMULSION: (YES) NO : % Solids= 0 Other TREAT or Test Info.?	Inbound (YES) Outbound YES PFI Reviewed YES NO Problems ? TOTAL GAL= 5200 Out Job No. _____	
DATE 10-28	TIME 1:41	Initials GG	Trailer Number 258	Hexion JOB #: 73431 Profile #: 2657	pH=10 TOC= Phenol= 250 METALS= EMULSION: YES NO : % Solids= 0 Other TREAT or Test Info.?	Inbound (YES) Outbound YES PFI Reviewed YES NO Problems ? TOTAL GAL= 5585 Out Job No. _____	
DATE 10-28	TIME 1:47	Initials GG	Trailer Number 206	DANA JOB #: 74695 Profile #: 1289	pH= 8 TOC=2336 Phenol= 12 METALS= EMULSION: YES (NO) : % Solids= 0 Other TREAT or Test Info.?	Inbound (YES) Outbound YES PFI Reviewed YES NO Problems ? TOTAL GAL= 5000 Out Job No. _____ (B)	
DATE 10-28	TIME 1:47	Initials GG	Trailer Number 259	DANA JOB #: 74699 Profile #: 1289	pH= 8 TOC=2053 Phenol= 12 METALS= EMULSION: YES (NO) : % Solids= 0 Other TREAT or Test Info.?	Inbound (YES) Outbound YES PFI Reviewed YES NO Problems ? TOTAL GAL= 5000 Out Job No. _____ (B)	
DATE 10-28	TIME 4:31	Initials GG	Trailer Number 256	Champion JOB #: 74529 Profile #: 1791	pH= 3 TOC= 4455 Phenol= 0 METALS= EMULSION (YES) NO : % Solids= 0 Other TREAT or Test Info.? Ni = 0.606 Zn 2.123	Inbound (YES) Outbound YES PFI Reviewed YES NO Problems ? TOTAL GAL= 3892 Out Job No. _____	

EPAHQ1150045

MANDATORY: MUST FILL OUT EVERY DATA FIELD

CES Environmental Services, Inc.

WW INCOMING TANK TRUCK WATER TESTING DATA LOG SHEET

LEAD OPER. CALLED

DATE	TIME	Initials	Trailer Number	Customer Job Number	TESTING TYPE & RESULTS (must test pH & TOC on every sample)	WRITE in this COLUMN ALL INFO. that could be important	CHECK
10-27	830	GG	226	KMTEX JOB #: 74638 Profile #: 1189	pH= 8 TOC= 203 Phenol= 3 METALS= EMULSION: YES (NO) : % Solids= 0 Other TREAT or Test Info.?	Inbound YES Outbound YES PFI Reviewed YES NO Problems ? TOTAL GAL= 5453 Out Job No. _____ (B)	
10-28	7:15	SB	260	Sacatherm JOB #: 74707 Profile #: 2953	pH=3.4 TOC= <100 Phenol= 0 METALS= EMULSION: YES (NO) % Solids= 2 Other TREAT or Test Info.?	Inbound YES Outbound YES PFI Reviewed (YES) NO Problems ? TOTAL GAL= 5000 Out Job No. _____ (A)	✓
10-28	9:17	SB	226	Champion JOB #: 74526 Profile #: 2664	pH= 10 TOC= <100 Phenol= 0 METALS= EMULSION: YES (NO) % Solids= 0 Other TREAT or Test Info.?	Inbound YES Outbound YES PFI Reviewed (YES) NO Problems ? TOTAL GAL= 4074 Out Job No. _____ (C)	✓
10-28	9:29	SB	259	DANA JOB #: 74698 Profile #: 1289	pH= 9 TOC= 2528 Phenol= 10 METALS= EMULSION: YES (NO) % Solids= 0 Other TREAT or Test Info.?	Inbound YES Outbound YES PFI Reviewed (YES) NO Problems ? TOTAL GAL= 5000 Out Job No. _____ (B)	✓
10-28	9:56	SB	241	Champion JOB #: 74527 Profile #: 1791	pH= 2.51 TOC= 55620 Phenol= METALS= EMULSION: (YES) NO : % Solids= _____ Other TREAT or Test Info.? Wrong profile Told Joe Camp heat tank	Inbound YES Outbound YES PFI Reviewed YES NO Problems ? TOTAL GAL= 4134 Out Job No. _____	
10-28	10:45	SB	205	Goodrich JOB #: 74514 Profile #: 1231	pH= 10 TOC= 3742 Phenol= 0 METALS= EMULSION: YES (NO) % Solids= 0 Other TREAT or Test Info.?	Inbound YES Outbound YES PFI Reviewed YES NO Problems ? TOTAL GAL= 5000 Out Job No. _____ (C)	✓
10-28	11:15	SB	233	Lubrizol JOB #: 74245 Profile #: 1342	pH= 2.4 TOC= 26205 Phenol= 0 METALS= EMULSION: YES (NO) % Solids= 0 Other TREAT or Test Info.?	Inbound YES Outbound YES PFI Reviewed (YES) NO Problems ? TOTAL GAL= 5383 Out Job No. _____ (A)	✓

EPAHO115000457

MANDATORY: MUST FILL OUT EVERY DATA FIELD

CES Environmental Services, Inc.

WW INCOMING TANK TRUCK WATER TESTING DATA LOG SHEET

LEAD OPER. CALLED

DATE	TIME	Initials	Trailer Number	Customer Job Number	TESTING TYPE & RESULTS (must test pH & TOC on every sample)	WRITE in this COLUMN ALL INFO. that could be important	CHECK
DATE 10-27	TIME 12:40	Initials GG	Trailer Number 104	Sunbelt JOB #: 74592 Profile #: 2141	pH= 10 TOC= 5110 Phenol= 0 METALS= EMULSION: (YES) NO : % Solids= 0 Other TREAT or Test Info.?	Inbound YES Outbound YES PFI Reviewed (YES) NO Problems ? TOTAL GAL= 1300 Out Job No. B	
DATE 10-27	TIME 1:09	Initials GG	Trailer Number 241	Champion JOB #: 74685 Profile #: 1791	pH= 5 TOC= 4710 Phenol= 10 METALS= EMULSION: (YES) NO : % Solids= 0 Other TREAT or Test Info.? Ni 0.722 Zn 2.83	Inbound YES Outbound YES PFI Reviewed (YES) NO Problems ? TOTAL GAL= 4155 Out Job No.	
DATE 10-27	TIME 2:00	Initials GG	Trailer Number 252	Poter JOB #: 74625 Profile #: 1443	pH= 10 TOC= 4210 Phenol= 0 METALS= EMULSION: (YES) NO : % Solids= 0 Other TREAT or Test Info.? Ni 1.18 Zn 0.331	Inbound YES Outbound YES PFI Reviewed (YES) NO Problems ? TOTAL GAL= 5500 Out Job No. (B)	
DATE 10-27	TIME 4:00	Initials GG	Trailer Number 289	~~DANA~~ JOB #: 74691 Profile #:	pH= 10 TOC= 1757 Phenol= 4 METALS= EMULSION: YES NO : % Solids= 0 Other TREAT or Test Info.?	Inbound YES Outbound YES PFI Reviewed (YES) NO Problems ? TOTAL GAL= 5000 Out Job No.	
DATE 10-27	TIME 4:00	Initials GG	Trailer Number 206	DANA JOB #: 74693 Profile #: 1289	pH= 10 TOC= 3755 Phenol= 6 METALS= EMULSION: YES (NO): % Solids= 0 Other TREAT or Test Info.?	Inbound YES Outbound YES PFI Reviewed (YES) NO Problems ? TOTAL GAL= 5000 Out Job No.	
DATE 10-27	TIME 4:00	Initials GG	Trailer Number 241	Champion JOB #: 74686 Profile #: 1791	pH= 4 TOC= 2543 Phenol= 12 METALS= EMULSION: (YES) NO : % Solids= 0 Other TREAT or Test Info.? Ni 1.10 Zn 1.84	Inbound YES Outbound YES PFI Reviewed (YES) NO Problems ? TOTAL GAL= 4460 Out Job No.	
DATE 10-27	TIME 6:10	Initials GG	Trailer Number 256	Labonge JOB #: 74696 Profile #: 2557	pH= 3 TOC= 369 Phenol= 0 METALS= EMULSION: YES (NO): % Solids= 0 Other TREAT or Test Info.?	Inbound YES Outbound YES PFI Reviewed (YES) NO Problems ? TOTAL GAL= 5000 Out Job No.	

EPAHQ1150000458

MANDATORY: MUST FILL OUT EVERY DATA FIELD

CES Environmental Services, Inc.

WW INCOMING TANK TRUCK WATER TESTING DATA LOG SHEET

LEAD OPER. CALLED

DATE	TIME	Initials	Trailer Number	Customer Job Number	TESTING TYPE & RESULTS (must test pH & TOC on every sample)	WRITE in this COLUMN ALL INFO. that could be important	CHECK
10-26	3:45	66	258	Hexion JOB #: 73430 Profile #: 2657	pH= 10 TOC= Phenol= 300PP METALS= EMULSION: YES (NO) % Solids= 0 Other TREAT or Test Info.?	Inbound YES Outbound YES PFI Reviewed YES NO Problems ? TOTAL GAL= 5691 Out Job No. 74683 To system (C)	
10-27	8:49	SB	Ind	Enviro JOB #: 74690 Profile #: 2084	pH=5 TOC= 6900 Phenol= 0 METALS= EMULSION: (YES) NO : % Solids= 0 Other TREAT or Test Info.?	Inbound YES Outbound YES PFI Reviewed (YES) NO Problems ? TOTAL GAL= 6500 Out Job No. (B)	
10-27	10:30	SB	243	Burbank JOB #: 74501 Profile #: 2750	pH= 11. TOC= 142.700 Phenol= 100 ppm METALS= EMULSION: (YES) NO : % Solids= 4 Other TREAT or Test Info.? Rag layer 10%	Inbound YES Outbound YES PFI Reviewed (YES) NO Problems ? TOTAL GAL= 5000 Out Job No. (B)	
10-27	10:35	SB	241	Phoiea JOB #: 74626 Profile #: 1443	pH= 8 TOC= 8470 Phenol= 5 METALS= EMULSION: (YES) NO : % Solids= 0 Other TREAT or Test Info.? NO 1.21 2n 1.76	Inbound YES Outbound YES PFI Reviewed (YES) NO Problems ? TOTAL GAL= 5500 Out Job No. (B)	
10-27	11:17	SB	206	DANA JOB #: 74692 Profile #: 1289	pH=10 TOC=715 Phenol= 10 METALS= EMULSION: YES (NO) : % Solids= 0 Other TREAT or Test Info.?	Inbound YES Outbound YES PFI Reviewed (YES) NO Problems ? TOTAL GAL= 5000 Out Job No. B	
10-27	11:23	SB	LT 423	KMTEX JOB #: 74653 Profile #: 1190	pH=5 TOC= 27410 Phenol= 15 METALS= EMULSION: YES (NO) % Solids= 0 Other TREAT or Test Info.? SPg .833	Inbound YES Outbound YES PFI Reviewed (YES) NO Problems ? TOTAL GAL= 5700 Out Job No. (B)	
10-27	12:20	66	259	DANA JOB #: 74694 Profile #: 1289	pH= 10 TOC= 846 Phenol= 10 METALS= EMULSION: YES (NO) : % Solids= 0 Other TREAT or Test Info.?	Inbound YES Outbound YES PFI Reviewed (YES) NO Problems ? TOTAL GAL= 5000 Out Job No. (B)	

EPAHQ1150000459

MANDATORY: MUST FILL OUT EVERY DATA FIELD

CES Environmental Services, Inc.

WW INCOMING TANK TRUCK WATER TESTING DATA LOG SHEET

LEAD OPER. CALLED

DATE	TIME	Initials	Trailer Number	Customer Job Number	TESTING TYPE & RESULTS (must test pH & TOC on every sample)	WRITE in this COLUMN ALL INFO. that could be important	CHECK
10-25	8:10	GG	256	Proler JOB #: 74435 Profile #: 1443	pH= 10 TOC= 9450 Phenol= 10 METALS= EMULSION: YES NO : % Solids= 0 Other TREAT or Test Info.? Zn 1.4 Ni 0.96 } Treat sample	Inbound YES Outbound YES PFI Reviewed YES NO Problems ? TOTAL GAL= 5000 Out Job No. _____ (B)	
10-25	8:10	GG	243	Southern JOB #: 74360 Profile #: 2753	pH= 3 TOC= 110 Phenol= 0 METALS= EMULSION: YES NO % Solids= 9 Other TREAT or Test Info.?	Inbound YES Outbound YES PFI Reviewed YES NO Problems ? TOTAL GAL= 5000 Out Job No. _____ (A)	
10-25	9:10	GG	243	Forged Vessel JOB #: 74450 Profile #: 1500	pH= 5 TOC= Less 100 Phenol= 2 METALS= EMULSION: YES NO % Solids= 0 Other TREAT or Test Info.?	Inbound YES Outbound YES PFI Reviewed YES NO Problems ? TOTAL GAL= 5400 Out Job No. _____ (B)	
10-25	10:	GG	260	Ameriforge JOB #: 74577 Profile #: 1003	pH= 10 TOC= 1799 Phenol= 4 METALS= EMULSION: YES NO % Solids= 2 Other TREAT or Test Info.?	Inbound YES Outbound YES PFI Reviewed YES NO Problems ? TOTAL GAL= 5000 Out Job No. _____ B	
10-26	10:06	GG	205	Forged Vessel JOB #: 74681 Profile #: 1500	pH= 5 TOC= 1183 Phenol= 2 METALS= EMULSION: YES NO % Solids= _____ Other TREAT or Test Info.?	Inbound YES Outbound YES PFI Reviewed YES NO Problems ? TOTAL GAL= 5400 Out Job No. _____ (B)	
10-26	10:15	GG	104	T3 Energy JOB #: 74615 Profile #: 1371	pH= 6 TOC= 0 Phenol= 2 METALS= EMULSION: YES NO : % Solids= 0 Other TREAT or Test Info.?	Inbound YES Outbound YES PFI Reviewed YES NO Problems ? TOTAL GAL= 2500 Out Job No. _____ (B)	
10-26	10:15	GG	258	Proler JOB #: 74623 Profile #: 1443	pH=10 TOC= 5790 Phenol= 0 METALS= EMULSION: YES NO : % Solids= 0 Other TREAT or Test Info.? Zn 0.382	Inbound YES Outbound YES PFI Reviewed YES NO Problems ? TOTAL GAL= 5000 Out Job No. _____ Ni = 0.620 (B)	

EPAHO115000460

MANDATORY: MUST FILL OUT EVERY DATA FIELD

CES Environmental Services, Inc.

WW INCOMING TANK TRUCK WATER TESTING DATA LOG SHEET

LEAD OPER. CALLED

DATE	TIME	Initials	Trailer Number	Customer Job Number	TESTING TYPE & RESULTS (must test pH & TOC on every sample)	WRITE in this COLUMN ALL INFO. that could be important	CHECK ✓
DATE 10-24	TIME 2.40	Initials GG	Trailer Number Ind	Enviros JOB #: 74671 Profile #: 2085	pH= 6 TOC= 34 Phenol= 3 METALS= EMULSION: YES NO: % Solids= 10 Other TREAT or Test Info.?	Inbound YES Outbound YES PFI Reviewed YES NO Problems ? TOTAL GAL= 2700 Out Job No. 54 $ 0.15/g CARL Romeo	
DATE 10-24	TIME 2.10	Initials GG	Trailer Number 228	GATX JOB #: 74566 Profile #: 1309	pH= 6 TOC= less 100 Phenol= 2 METALS= EMULSION: YES NO: % Solids= 20 Other TREAT or Test Info.?	Inbound YES Outbound YES PFI Reviewed YES NO Problems ? TOTAL GAL= 3300 Out Job No. $.30 OK per Morgan	✓
DATE 10-24	TIME 3.11	Initials GG	Trailer Number 259	Miller JOB #: 74311 Profile #: 1260	pH= 6 TOC= less than 100 Phenol= 5 METALS= EMULSION: YES NO: % Solids= 0 Other TREAT or Test Info.?	Inbound YES Outbound YES PFI Reviewed YES NO Problems ? TOTAL GAL= 3000 Out Job No. C	
DATE 10-24	TIME 3.51	Initials GG	Trailer Number In	H.H JOB #: 74672 Profile #: 2126	pH= 6 TOC= less 100 Phenol= METALS= EMULSION: YES NO: % Solids= 10 Other TREAT or Test Info.? $0.20/g	Inbound YES Outbound YES PFI Reviewed YES NO Problems ? TOTAL GAL= 5484 Out Job No.	
DATE 10-24	TIME 4.10	Initials GG	Trailer Number In	Green H JOB #: 74674 Profile #: 2905	pH= 7 TOC= less 100 Phenol= 0 METALS= EMULSION: YES NO: % Solids= 0 Other TREAT or Test Info.? customer warnin	Inbound YES Outbound YES PFI Reviewed YES NO Problems ? TOTAL GAL= 4095 Out Job No. C	
DATE 10-24	TIME 4.52	Initials GG	Trailer Number 252	Champion JOB #: 74536 Profile #: 1791	pH= 6 TOC= 3529 Phenol= 0 METALS= EMULSION: YES NO % Solids= 0 Other TREAT or Test Info.?	Inbound YES Outbound YES PFI Reviewed YES NO Problems ? TOTAL GAL= 4868 Out Job No. Zn 2.7 Ni 1.43	
DATE 10-24	TIME 5.56	Initials GG	Trailer Number 206	Champion JOB #: 74590 Profile #: 2664	pH= 6 TOC= 4818 Phenol= 0 METALS= EMULSION: YES NO: % Solids= 0 Other TREAT or Test Info.? Ni 1.0 Zn 2.3 } Treated sample	Inbound YES Outbound YES PFI Reviewed YES NO Problems ? TOTAL GAL= 3998 Out Job No.	

EPAHO115000461

MANDATORY: MUST FILL OUT EVERY DATA FIELD

CES Environmental Services, Inc.

WW INCOMING TANK TRUCK WATER TESTING DATA LOG SHEET

LEAD OPER. CALLED

DATE	TIME	Initials	Trailer Number	Customer Job Number	TESTING TYPE & RESULTS (must test pH & TOC on every sample)	WRITE in this COLUMN ALL INFO. that could be important	CHECK
10-24	1.00	G	252	Miller JOB #: 74539 Profile #: 1327	pH= 6 TOC= Less 100 Phenol= 0 METALS= EMULSION: YES (NO): % Solids= 20 Other TREAT or Test Info.?	Inbound YES Outbound YES PFI Reviewed (YES) NO Problems ? TOTAL GAL= 5500 Out Job No. _____ (C)	✓
10-24	1.09	GG	260	Hydrill JOB #: 74425 Profile #: 1818	pH= 8 TOC= Phenol= METALS= EMULSION: YES NO : % Solids= _____ Other TREAT or Test Info.?	Inbound YES Outbound YES PFI Reviewed (YES) NO Problems ? TOTAL GAL= 5500 Out Job No. 74617 sent to system 1	
10-24	1.13	GG	206	Champion JOB #: 74609 Profile #: 1791	pH= 5 TOC= 3906 Phenol= 0 METALS= EMULSION: (YES) NO : % Solids= 0 Other TREAT or Test Info.?	Inbound YES Outbound YES PFI Reviewed (YES) NO Problems ? TOTAL GAL= 4402 Out Job No. _____	
10-24	1.26	GG	LT 423	KnTEX JOB #: 74561 Profile #: 1193	pH= 3 TOC= Phenol= METALS= EMULSION: (YES) NO : % Solids= _____ Other TREAT or Test Info.?	Inbound YES Outbound YES PFI Reviewed (YES) NO Problems ? TOTAL GAL= 5564 Out Job No. _____	
10-24	1.26	GG	Ins	GreenH JOB #: 74610 Profile #: 2905	pH= 6 TOC= Less 100 Phenol= 0 METALS= EMULSION: YES (NO): % Solids= 0 Other TREAT or Test Info.?	Inbound YES Outbound YES PFI Reviewed (YES) NO Problems ? TOTAL GAL= 6720 Out Job No. _____ (B)	
10-24	1.42	GG	243	Boring JOB #: 74572 Profile #: 1635	pH= 6 TOC= Phenol= 2 METALS= EMULSION: YES NO : % Solids= 2 Other TREAT or Test Info.?	Inbound YES Outbound YES PFI Reviewed YES NO Problems ? TOTAL GAL= 3000 Out Job No. _____ (B)	
10-24	2.04	GG	256	Proler JOB #: 74433 Profile #: 1443	pH= 10 TOC= 2910 Phenol= 0 METALS= EMULSION: (YES) NO : % Solids= _____ Other TREAT or Test Info.? 5% oil	Inbound YES Outbound YES PFI Reviewed YES NO Problems ? TOTAL GAL= 5000 Out Job No. _____ Zn = 0.47 Ni = 1.37	

EPAHO115000462

MANDATORY: MUST FILL OUT EVERY DATA FIELD

CES Environmental Services, Inc.

WW INCOMING TANK TRUCK WATER TESTING DATA LOG SHEET

LEAD OPER. CALLED

DATE	TIME	Initials	Trailer Number	Customer Job Number	TESTING TYPE & RESULTS (must test pH & TOC on every sample)	WRITE in this COLUMN ALL INFO. that could be important	CHECK
DATE 10-24-08	TIME 9:30	Initials SRP	Trailer Number Ind. 148	Goodrich JOB #: 74593 Profile #: 2250	pH= 7 TOC= 0 Phenol= 0 METALS= EMULSION: YES NO : % Solids= 0 Other TREAT or Test Info.?	Inbound YES Outbound YES PFI Reviewed (YES) NO Problems ? TOTAL GAL= 5000 Out Job No. _____ Credit Warning - OK by Morgan 3	✓
DATE 10-24	TIME 10⁰⁰	Initials MR	Trailer Number 259	FAROUK JOB #: 74058 Profile #: 1498	pH= 7 TOC= 10,750 Phenol= 10 METALS= EMULSION: (YES) NO : % Solids= 0 Other TREAT or Test Info.?	Inbound YES Outbound YES PFI Reviewed (YES) NO Problems ? TOTAL GAL= 5200 Out Job No. _____ HEAT TR	✓
DATE 10-24	TIME 10³⁰	Initials MR	Trailer Number 104	ELECTRO-COATINGS JOB #: 74382 Profile #: 2678	pH= TOC= Phenol= METALS= EMULSION: YES NO : % Solids= _____ Other TREAT or Test Info.?	Inbound YES Outbound YES PFI Reviewed YES NO Problems ? TOTAL GAL= _____ Out Job No. _____	
DATE 10-24	TIME 10³⁰	Initials MR	Trailer Number K3	GREEN EARTH JOB #: 7461O Profile #: 2905	pH= 6 TOC= 0 Phenol= 0 METALS= Ni .005 Zn .292 EMULSION: YES (NO) : % Solids= 0 Other TREAT or Test Info.? FP >140°F	Inbound YES Outbound YES PFI Reviewed (YES) NO Problems ? TOTAL GAL= 6120 Out Job No. 4 (C) CREDIT WARNING - APPROVED BY Al Lockard	✓
DATE 10-23	TIME 10PM	Initials MR	Trailer Number 206	PROLER JOB #: 74513 Profile #: 1443	pH= 10 TOC= 6970 Phenol= 2 METALS= EMULSION: (YES) NO : % Solids= _____ Other TREAT or Test Info.? Zn 0.130 Ni 0.360	Inbound YES Outbound YES PFI Reviewed (YES) NO Problems ? TOTAL GAL= 5000 Out Job No. _____	
DATE 10-24	TIME 3AM	Initials MR	Trailer Number 206	PROLER JOB #: 74432 Profile #: 1443	pH= TOC= 8862 Phenol= 2 METALS= EMULSION: (YES) NO : % Solids= _____ Other TREAT or Test Info.? Ni = 0.718 Zn 0.47	Inbound YES Outbound YES PFI Reviewed (YES) NO Problems ? TOTAL GAL= 5000 Out Job No. _____	
DATE 10-23	TIME ?	Initials MR	Trailer Number 265	TARGA JOB #: 74315 Profile #: 2806	pH= TOC= Phenol= METALS= EMULSION: YES NO : % Solids= _____ Other TREAT or Test Info.?	Inbound YES Outbound YES PFI Reviewed YES NO Problems ? TOTAL GAL= _____ Out Job No. _____	

EPAHO115000463

MANDATORY: MUST FILL OUT EVERY DATA FIELD

CES Environmental Services, Inc.

WW INCOMING TANK TRUCK WATER TESTING DATA LOG SHEET

LEAD OPER. CALLED

DATE	TIME	Initials	Trailer Number	Customer Job Number	TESTING TYPE & RESULTS (must test pH & TOC on every sample)	WRITE in this COLUMN ALL INFO. that could be important	CHECK ✓
DATE 10-23	TIME 4:32	Initials GG	Trailer Number 252	Champion JOB #: 74459 Profile #: 2724	pH= 10 TOC= ~~23400~~ 23,400 Phenol= 10 METALS= EMULSION: YES NO: % Solids= 0 Other TREAT or Test Info.? Zn = 0.61 Ni 0.33	Inbound YES Outbound YES PFI Reviewed YES NO Problems ? TOTAL GAL= 5700 Out Job No. ____ OK Treat Sample $.05¢ Dana (C)	
DATE 10-23	TIME 6:30	Initials GG	Trailer Number LT 423	KMTEX JOB #: 74444 Profile #: 1190	pH= 4 TOC= 21135 Phenol= 10 METALS= EMULSION: YES NO: % Solids= 0 Other TREAT or Test Info.?	Inbound YES Outbound YES PFI Reviewed YES NO Problems ? TOTAL GAL= 5498 Out Job No. ____ (B)	
DATE 10-23	TIME 7:40	Initials GG	Trailer Number LT 1047	KMTEX JOB #: 74306 Profile #: 1190	pH= 6 TOC= 17480 Phenol= 0 METALS= EMULSION: YES NO: % Solids= 0 Other TREAT or Test Info.? (back)	Inbound YES Outbound YES PFI Reviewed YES NO Problems ? TOTAL GAL= 5357 Out Job No. ____ (B)	
DATE 10-23	TIME 7:40	Initials GG	Trailer Number 206	Socothern JOB #: 74358 Profile #: 2753	pH= 3 TOC= 0 Phenol= 0 METALS= EMULSION: YES NO: % Solids= 0 Other TREAT or Test Info.?	Inbound YES Outbound YES PFI Reviewed YES NO Problems ? TOTAL GAL= 2500 Out Job No. ____ (A)	
DATE 10-24	TIME 8:15	Initials MR	Trailer Number 206	CHAMPION JOB #: 74048 Profile #: 2724	pH= 8 TOC= ~~59380~~ Phenol= ~~150~~ ppm METALS= Ni - 1.197 Zn - 8.78 EMULSION: YES NO: % Solids= TRACE REDO - 8 ppm Other TREAT or Test Info.? TOC - NEAT 29,400	Inbound YES Outbound YES PFI Reviewed YES NO Problems ? TOTAL GAL= ____ Out Job No. ____ Ok NO PAPERWORK RECEIVED IN LAB HEAT TK SURCHARGE - $.05 - PER DANA	✓
DATE 10-24	TIME 9:15	Initials MR	Trailer Number 256	CHAMPION JOB #: 74051 Profile #: 1791	pH= 4 TOC= 2650 Phenol= 0 METALS= Zn - 4.210 Ni - .650 EMULSION: YES NO: % Solids= 0 Other TREAT or Test Info.?	Inbound YES Outbound YES PFI Reviewed YES NO Problems ? TOTAL GAL= 37,780 pounds Out Job No. ____ HEAT TK	✓
DATE 10-24	TIME 9:15	Initials MR	Trailer Number 252	CHAMPION JOB #: 74535 Profile #: 1791	pH= 5 TOC= ~~650~~ 650 Phenol= 0 METALS= Zn - 5.79 Ni - 1.004 EMULSION: YES NO: % Solids= 0 Other TREAT or Test Info.?	Inbound YES Outbound YES PFI Reviewed YES NO Problems ? TOTAL GAL= 45,380 lb Out Job No. ____ HEAT TK	✓

EPAHO115000464

MANDATORY: MUST FILL OUT EVERY DATA FIELD

CES Environmental Services, Inc.

WW INCOMING TANK TRUCK WATER TESTING DATA LOG SHEET

LEAD OPER. CALLED

DATE	TIME	Initials	Trailer Number	Customer Job Number	TESTING TYPE & RESULTS (must test pH & TOC on every sample)	WRITE in this COLUMN ALL INFO. that could be important	CHECK
DATE 10-23	TIME 11:15	Initials SB	Trailer Number 271	Goodrich JOB #: 74016 Profile #: 1231	pH= 10 TOC= 2528 Phenol= 0 METALS= EMULSION: YES NO % Solids= 0 Other TREAT or Test Info.?	Inbound YES Outbound YES PFI Reviewed YES NO Problems ? TOTAL GAL= 4000 Out Job No. ___ C	✓
DATE 10-23	TIME 11:20	Initials SB	Trailer Number 260	Hexion JOB #: 73429 Profile #: 2657	pH= 10 TOC= Phenol= 400ppm METALS= EMULSION: YES NO % Solids= 0 Other TREAT or Test Info.? Process to System 1	Inbound YES OK Outbound YES PFI Reviewed YES NO Problems ? TOTAL GAL= 5669 Out Job No. ___ ✓ OK Report 25¢ OK OK C	✓
DATE 10-23	TIME 12:30	Initials SB	Trailer Number Ind	Green Hunter JOB #: 74549 Profile #: 3035	pH= 10 TOC= <100 Phenol= 0 METALS= EMULSION: YES NO % Solids= 0 Other TREAT or Test Info.?	Inbound YES Outbound YES PFI Reviewed YES NO Problems ? TOTAL GAL= 5000 Out Job No. ___ OK Nm Cnf - email OBrequent Weed Surcharge 25¢ OK Per Al C	✓
DATE 10-23	TIME 3:30	Initials GG	Trailer Number 104	T-3 Energy JOB #: 74340 Profile #: 1371	pH= 6 TOC= <100 Phenol= 0 METALS= EMULSION: YES NO % Solids= 0 Other TREAT or Test Info.?	Inbound YES Outbound YES PFI Reviewed YES NO Problems ? TOTAL GAL= 3000 Out Job No. ___ B	
DATE 10-23	TIME 3:45	Initials GG	Trailer Number 205	Miller JOB #: 74312 Profile #: 1327	pH= 6 TOC= less 100 Phenol= 0 METALS= EMULSION: YES NO: % Solids= 18 Other TREAT or Test Info.?	Inbound YES Outbound YES PFI Reviewed YES NO Problems ? TOTAL GAL= 5500 Out Job No. ___ C	
DATE 10-23	TIME 4:10	Initials [illegible]	Trailer Number Ind	Green Hunter JOB #: 74574 Profile #:	pH= 1.09 TOC= 3229 Phenol= 0 METALS= EMULSION: YES NO : % Solids= ___ Other TREAT or Test Info.?	Inbound YES Outbound YES PFI Reviewed YES NO Problems ? TOTAL GAL= 2,000 Out Job No. ___ REJECT OK OK	
DATE 10-23	TIME 4:05	Initials [illegible]	Trailer Number Ind	Green Hunter JOB #: 74575 Profile #: 3035	pH= 10 TOC= 0 Phenol= 0 METALS= EMULSION: YES NO : % Solids= 0 Other TREAT or Test Info.?	Inbound YES OK Outbound YES PFI Reviewed YES NO Problems ? TOTAL GAL= 300 Out Job No. ___ 25¢ Per Al OK	

EPAHO115000465

MANDATORY: MUST FILL OUT EVERY DATA FIELD

CES Environmental Services, Inc.

WW INCOMING TANK TRUCK WATER TESTING DATA LOG SHEET

LEAD OPER. CALLED

DATE	TIME	Initials	Trailer Number	Customer Job Number	TESTING TYPE & RESULTS (must test pH & TOC on every sample)	WRITE in this COLUMN ALL INFO. that could be important	CHECK
10-22	7:20	GG	241	Proler JOB #: 74431 Profile #: 1443	pH= 10 TOC= 13480 Phenol= 5 METALS= Zn = 0.590 NO 0.930 EMULSION: (YES) NO : % Solids= 0 Other TREAT or Test Info.?	Inbound YES Outbound YES PFI Reviewed YES NO Problems ? TOTAL GAL= 5000 Out Job No. _____ (B)	
10-22	7:20	GG	205	DANA JOB #: 74276 Profile #: 1289	pH= 10 TOC= 12791 Phenol= 2 METALS= EMULSION: YES (NO): % Solids= 0 Other TREAT or Test Info.?	Inbound YES Outbound YES PFI Reviewed YES NO Problems ? TOTAL GAL= 5002 Out Job No. _____ (B)	
10-23	7:30	SB	1001	Ethyl JOB #: 74458 Profile #: 1740	pH= 11 TOC= 7140 Phenol= 8 METALS= EMULSION: (YES) NO : % Solids= 0 Other TREAT or Test Info.?	Inbound YES Outbound YES PFI Reviewed (YES) NO Problems ? TOTAL GAL= 5733 Out Job No. _____ (C)	✓
10-23	9:15	SB	252	Socatherm JOB #: 74357 Profile #: 2753	pH= 8 TOC= <100 Phenol= 0 METALS= EMULSION: YES (NO) % Solids= 0 Other TREAT or Test Info.?	Inbound YES Outbound YES PFI Reviewed (YES) NO Problems ? TOTAL GAL= 3000 Out Job No. _____ (A)	✓
10-23	10:00	SB	104	Lubrizol JOB #: 74177 Profile #: 1435	pH= 8 TOC= <100 Phenol= 0 METALS= EMULSION: YES (NO) % Solids= 0 Other TREAT or Test Info.?	Inbound YES Outbound YES PFI Reviewed (YES) NO Problems ? TOTAL GAL= 2774 Out Job No. _____ (E)	✓
10-23	10:05	SB	Ind	Sherex SM JOB #: 74537 Profile #: 1511	pH= 10 TOC= 2290 Phenol= METALS= EMULSION: (YES) NO : % Solids= _____ Other TREAT or Test Info.? burned to rubbish Process to System 1	Inbound (YES) ok Outbound YES PFI Reviewed YES NO Problems ? TOTAL GAL= 5000 Out Job No. _____ e-mail sent; Need Outbound (B.35)	✓
10-23	11:20	SB	LT 423	KMTEX JOB #: 74443 Profile #: 1190	pH= 5 TOC= 2805 Phenol= 30 METALS= EMULSION: YES (NO) % Solids= 0 Other TREAT or Test Info.?	Inbound YES Outbound YES PFI Reviewed YES NO Problems ? TOTAL GAL= 5532 Out Job No. _____	

EPAHO115000466

MANDATORY: MUST FILL OUT EVERY DATA FIELD

CES Environmental Services, Inc.

WW INCOMING TANK TRUCK WATER TESTING DATA LOG SHEET

LEAD OPER. CALLED

DATE	TIME	Initials	Trailer Number	Customer Job Number	TESTING TYPE & RESULTS (must test pH & TOC on every sample)	WRITE in this COLUMN ALL INFO. that could be important	CHECK
DATE 10-22	TIME 1.30	Initials GG	Trailer Number 228	DANA JOB #: 74275 Profile #: 1289	pH= 10 TOC= 517 Phenol= 5 METALS= EMULSION: YES (NO) % Solids= 0 Other TREAT or Test Info.?	Inbound YES Outbound YES PFI Reviewed YES NO Problems ? 6000 TOTAL GAL= _____ Out Job No. _____ (B)	
DATE 10-22	TIME 1.40	Initials GG	Trailer Number End	Enviro Sol JOB #: 74449 Profile #: 2085	pH= 6 TOC= 11,300 Phenol= 0 METALS= EMULSION: YES (NO) % Solids= 0 Other TREAT or Test Info.?	Inbound YES Outbound YES PFI Reviewed YES NO Problems ? TOTAL GAL= 2200 Out Job No. _____ (B)	
DATE 10-22	TIME 1.58	Initials GG	Trailer Number 243	DANA JOB #: 74272 Profile #: 1289	pH= 10 TOC= 711 Phenol= 5 METALS= EMULSION: YES (NO) : % Solids= 0 Other TREAT or Test Info.?	Inbound YES Outbound YES PFI Reviewed YES NO Problems ? (B) TOTAL GAL= 5000 Out Job No. _____	
DATE 10-22	TIME 2.14	Initials GG	Trailer Number End	Green Ho JOB #: 74429 Profile #: 3035	pH= 1 TOC= Phenol= METALS= EMULSION: YES NO : % Solids= 75 Other TREAT or Test Info.? Sent to Polytank Neutralized	Inbound (YES) OK Outbound YES PFI Reviewed YES NO Problems ? TOTAL GAL= 1800 Out Job No. _____ for Solids + pH $ 0.75/g	
DATE 10-22	TIME 3.43	Initials GG	Trailer Number 206	Rectorseal JOB #: 74285 Profile #: 1447	pH= 6 TOC= Less 500 Phenol= 3 METALS= EMULSION: YES (NO) : % Solids= _____ Other TREAT or Test Info.?	Inbound YES Outbound YES PFI Reviewed YES NO Problems ? (C) TOTAL GAL= 2500 Out Job No. _____	
DATE 10-22	TIME 5.10	Initials GG	Trailer Number 252	Southern JOB #: 74356 Profile #: 2753	pH= 3 TOC= 1369 Phenol= 0 METALS= EMULSION: YES (NO) % Solids= 4 Other TREAT or Test Info.?	Inbound YES Outbound YES (A) PFI Reviewed YES NO Problems ? TOTAL GAL= 6000 Out Job No. _____	
DATE 10-22	TIME 7.00	Initials GG	Trailer Number LT 423	KMTX JOB #: 74307 Profile #: 1190	pH= 6 TOC= 2292 Phenol= 3 METALS= EMULSION: YES (NO) : % Solids= 0 Other TREAT or Test Info.?	Inbound YES Outbound YES PFI Reviewed YES NO Problems ? TOTAL GAL= 5390 Out Job No. _____	

EPAHO115000467

MANDATORY: MUST FILL OUT EVERY DATA FIELD

CES Environmental Services, Inc.

WW INCOMING TANK TRUCK WATER TESTING DATA LOG SHEET

LEAD OPER. CALLED

DATE	TIME	Initials	Trailer Number	Customer Job Number	TESTING TYPE & RESULTS (must test pH & TOC on every sample)	WRITE in this COLUMN ALL INFO. that could be important	CHECK
DATE 10-21	TIME 5:45	Initials GG	Trailer Number Ind	Green Hy biofuels JOB #: 74365 Profile #: 2876	pH= 10 TOC= Phenol= METALS= EMULSION: YES NO : % Solids= 35 Other TREAT or Test Info.? NoFlash ITRL 206	Inbound YES OK Outbound YES TOTAL GALLONS= 3100 74367 PFI Reviewed YES NO Problems ? Send to System 1 Charge $0.50/g 206	
DATE 10-21	TIME 8:10	Initials GG	Trailer Number LT 1047	KMTEX JOB #: 74218 Profile #: 1195	pH= 6 TOC= 21900 Phenol= 0 METALS= EMULSION: YES NO % Solids= 0 Other TREAT or Test Info.?	Inbound YES Outbound YES TOTAL GALLONS= 5177 PFI Reviewed YES NO Problems ?	B
DATE 10-21	TIME 9:59	Initials GG	Trailer Number 243	Champion JOB #: 74286 Profile #: 2664	pH= 6 TOC= 4920 Phenol= 0 METALS= EMULSION: YES NO : % Solids= 0 Other TREAT or Test Info.? OK	Inbound YES Outbound YES TOTAL GALLONS= 4194 PFI Reviewed YES NO Problems ? RO water	C
DATE 10-22	TIME 8:30	Initials GG	Trailer Number 241	Hexion JOB #: 72058 Profile #: 1730	pH= 3.5 TOC= Phenol=50 ppm METALS= EMULSION: YES NO % Solids= 0 Other TREAT or Test Info.?	Inbound YES OK Outbound YES 74317 TOTAL GALLONS= 4,129 PFI Reviewed YES NO Problems ? System 1 Called Al-Out 34,460 25# 241	C
DATE 10-22	TIME 9:20	Initials SB	Trailer Number 271	Champion JOB #: 74047 Profile #: 2724	pH= 5 TOC= 24865 Phenol= 0 METALS= EMULSION: YES NO : % Solids= 0 Other TREAT or Test Info.? 6 C Ni = 0.872 Zn 3.596	Inbound YES Outbound YES TOTAL GALLONS= 4709 PFI Reviewed YES NO Problems ?	C
DATE 10-22	TIME 1:06	Initials GG	Trailer Number 256	DANA JOB #: 74274 Profile #: 1284	pH=10 TOC= 608 Phenol=6 METALS= EMULSION: YES NO % Solids= 0 Other TREAT or Test Info.?	Inbound YES Outbound YES TOTAL GALLONS= 5000 PFI Reviewed YES NO Problems ?	B
DATE 10-22	TIME 1:27	Initials GG	Trailer Number 271	Shawcor JOB #: 74013 Profile #: 1139	pH= 5 TOC= 88 Phenol= 0 METALS= EMULSION: YES NO % Solids= 3 Other TREAT or Test Info.?	Inbound YES Outbound YES TOTAL GALLONS= 3500 PFI Reviewed YES NO Problems ?	A

EPAHO115000468

MANDATORY: MUST FILL OUT EVERY DATA FIELD

CES Environmental Services, Inc.

WW INCOMING TANK TRUCK WATER TESTING DATA LOG SHEET

LEAD OPER. CALLED

DATE	TIME	Initials	Trailer Number	Customer Job Number	TESTING TYPE & RESULTS (must test pH & TOC on every sample)	WRITE in this COLUMN ALL INFO. that could be important	CHECK
10-21	227	GG	LT 423	KMTEX JOB #: 74217 Profile #: 1190	pH= 6 TOC= 23,103 Phenol= 5 METALS= EMULSION: YES (NO): % Solids= 0 Other TREAT or Test Info.?	Inbound YES Outbound YES TOTAL GALLONS= 5395 PFI Reviewed (YES) NO Problems ? (B)	✓
10-21	207		I	TWN JOB #: 74349 Profile #: 1456	pH= 6 TOC= 6500 Phenol= 0 METALS= EMULSION: YES (NO): % Solids= 0 Other TREAT or Test Info.?	Inbound YES Outbound YES TOTAL GALLONS= 1450 PFI Reviewed (YES) NO Problems ? Credit WARning Appeared (B) 2	
10,21	2:45	SB	252	DANA JOB #: 74179 Profile #: 1289	pH= 10 TOC= 1174 Phenol= 30 METALS= EMULSION: YES (NO): % Solids= Other TREAT or Test Info.? 30 gallons of Pheno	Inbound (YES) Outbound YES TOTAL GALLONS= 5000 PFI Reviewed (YES) NO Problems ? OK + 0.04 g (B)	
10-21	3:20	GG	260	Dana JOB #: 74181 Profile #: 1287	pH= 10 TOC= 3004 Phenol= 30 METALS= EMULSION: YES NO: % Solids= 0 Other TREAT or Test Info.?	Inbound (YES) OK Outbound YES TOTAL GALLONS= 5000 PFI Reviewed (YES) NO Problems ? + 0.04 g (B)	
10-21	3:40	SB	228	Miller JOB #: 74205 Profile #: 1327	pH= 6 TOC= 0 Phenol= 0 METALS= EMULSION: YES (NO): % Solids= 20 Other TREAT or Test Info.?	Inbound YES Outbound YES TOTAL GALLONS= 5000 PFI Reviewed YES NO Problems ? (C)	
10-21	3:56	GG	205	DANA JOB #: 74182 Profile #: 1284	pH= 10 TOC= Phenol= 30 METALS= EMULSION: YES (NO): % Solids= 0 Other TREAT or Test Info.? 30 gallons Bleac	Inbound (YES) OK Outbound YES TOTAL GALLONS= 5000 PFI Reviewed (YES) NO Problems ? 0.04 g (B)	
10-21	4:37	GG	DM	ENVIRO SOL JOB #: 74364 Profile #: 1285	pH= 6 TOC= 1180 Phenol= 0 METALS= EMULSION: YES (NO): % Solids= 0 Other TREAT or Test Info.?	Inbound YES Outbound YES TOTAL GALLONS= 2800 PFI Reviewed (YES) NO Problems ? (B)	

EPAHO1150004469

MANDATORY: MUST FILL OUT EVERY DATA FIELD

CES Environmental Services, Inc.

WW INCOMING TANK TRUCK WATER TESTING DATA LOG SHEET

LEAD OPER. CALLED

DATE	TIME	Initials	Trailer Number	Customer Job Number	TESTING TYPE & RESULTS (must test pH & TOC on every sample)	WRITE in this COLUMN ALL INFO. that could be important	CHECK
DATE 10-21	TIME 9:45	Initials SB	Trailer Number 256	Champion JOB #: 74053 Profile #: 2664	pH= 6 TOC= 2100 Phenol= 0 METALS= EMULSION: YES (NO) % Solids= 0 Other TREAT or Test Info.? Zn=0.026 Ni 0.103	Inbound YES Outbound YES TOTAL GALLONS= 4274 PFI Reviewed (YES) NO Problems ? (C) (8)+(7)	✓
DATE 10-21	TIME 9:50	Initials SB	Trailer Number 259	Goodrich JOB #: 74045 Profile #: 1231	pH= 8 TOC= 832 Phenol= 3 METALS= EMULSION: YES (NO) % Solids= 0 Other TREAT or Test Info.?	Inbound YES Outbound YES TOTAL GALLONS= 4300 PFI Reviewed (YES) NO Problems ? (C) Fyi (1001) 7 Good (5)	✓
DATE 10-21	TIME 10:10	Initials SB	Trailer Number 260	FARAK JOB #: 74057 Profile #: 1498	pH= 6 TOC= 11700 Phenol= 5 METALS= EMULSION: (YES) NO % Solids= 0 Other TREAT or Test Info.?	Inbound YES Outbound YES TOTAL GALLONS= 5000 PFI Reviewed (YES) NO Problems ? (C)	✓
DATE 10-21	TIME 11:00	Initials SB	Trailer Number 206	AMTEX JOB #: 74237 Profile #: 2983	pH= 6 TOC= 1,935 Phenol= 6 METALS= EMULSION: YES (NO) % Solids= 0 Other TREAT or Test Info.?	Inbound YES Outbound YES TOTAL GALLONS= 5400 PFI Reviewed (YES) NO Problems ? (A)	✓
DATE 10-21	TIME 12:00	Initials SB	Trailer Number (27)	Heldon JOB #: 73428 Profile #: 2657	pH=10 TOC= Phenol= 400 ppm METALS= EMULSION: YES (NO) % Solids= 0 Other TREAT or Test Info.?	Inbound (YES) Outbound YES 7-8-21 TOTAL GALLONS= 5278 PFI Reviewed (YES) NO Problems ? (C) Coop Brakes AR 25# System 1 (YES)	✓
DATE 10-21	TIME 12:15	Initials SB	Trailer Number 252	DANA JOB #: 74180 Profile #: 1284	pH=9 TOC= 542 Phenol= 20ppm METALS= EMULSION: YES (NO) % Solids= 0 Other TREAT or Test Info.?	Inbound (YES) Outbound YES TOTAL GALLONS= 5000 PFI Reviewed (YES) NO Problems ? (B)	✓
DATE 10-21	TIME 1:27	Initials GG	Trailer Number 256	miller JOB #: 74206 Profile #: 1327	pH=6 TOC= 0 Phenol= 0 METALS= EMULSION: YES (NO) % Solids= 15 Other TREAT or Test Info.?	Inbound YES Outbound YES TOTAL GALLONS= 5000 PFI Reviewed (YES) NO Problems ? (C)	✓

EPAHO115000470

MANDATORY: MUST FILL OUT EVERY DATA FIELD

CES Environmental Services, Inc.

WW INCOMING TANK TRUCK WATER TESTING DATA LOG SHEET

LEAD OPER. CALLED

DATE	TIME	Initials	Trailer Number	Customer Job Number	TESTING TYPE & RESULTS (must test pH & TOC on every sample)	WRITE in this COLUMN ALL INFO. that could be important	CHECK
10-20	4:30	GG	241	Dana JOB #: 74063 Profile #: 1289	pH= 6 TOC= 945 Phenol= 30 METALS= EMULSION: YES NO : % Solids= 20 Other TREAT or Test Info.? → Charge 1209 (UF) Charge $0.24/g	Inbound YES Outbound YES TOTAL GALLONS= 5000 PFI Reviewed (YES) NO Problems ? (B)	
10-20	5:05	SHP	205	Enterprise JOB #: 74142 Profile #: 2308	pH= 6 TOC= Phenol= METALS= EMULSION: YES NO : % Solids= 25 Other TREAT or Test Info.?	Inbound YES Outbound YES TOTAL GALLONS= 2,500 PFI Reviewed YES NO Problems ? (205) System 1 354 GB 74273	
~~10-20~~	5:51	G6	256	Shawcor JOB #: 74012 Profile #: 1139	pH= 7 TOC= Phenol= 0 METALS= EMULSION: YES (NO) : % Solids= 0 Other TREAT or Test Info.?	Inbound YES Outbound YES TOTAL GALLONS= 5000 PFI Reviewed (YES) NO Problems ?	
10-20	7:20	G6	226	Kmtex JOB #: 74092 Profile #: 1189	pH= 6 TOC= Phenol= 10 METALS= EMULSION: YES (NO) : % Solids= 0 Other TREAT or Test Info.?	Inbound YES Outbound YES TOTAL GALLONS= 4810 PFI Reviewed YES NO Problems ? (B)	
10-20	7:20	G6	243	Proler JOB #: 74194 Profile #: 1443	pH= 10 TOC= 7285 Phenol= 6 METALS= EMULSION: (YES) NO : % Solids= 0 Other TREAT or Test Info.?	Inbound YES Outbound YES TOTAL GALLONS= 5000 PFI Reviewed (YES) NO Problems ? (B)	
10-21	8:42	S.B	252	Champion JOB #: 74050 Profile #: 1791	pH= 5 TOC= 3309 Phenol= 0 METALS= EMULSION: (YES) NO : % Solids= 0 Other TREAT or Test Info.? ZN = 5.7 treated	Inbound YES Outbound YES TOTAL GALLONS= PFI Reviewed (YES) NO Problems ? (C) Tank 1 New Plant	✓
10-21	910	SB	243	Champion JOB #: 74052 Profile #: 1791	pH= 5 TOC= 4115 Phenol= 0 METALS= EMULSION: (YES) NO : % Solids= 0 Other TREAT or Test Info.? ZN = 5.9 Treated	Inbound YES Outbound YES TOTAL GALLONS= 4494 PFI Reviewed (YES) NO Problems ? (C) Tank 1 New Plant	✓

EPAHO115000471

MANDATORY: MUST FILL OUT EVERY DATA FIELD

CES Environmental Services, Inc.

WW INCOMING TANK TRUCK WATER TESTING DATA LOG SHEET

LEAD OPER. CALLED

DATE	TIME	Initials	Trailer Number	Customer Job Number	TESTING TYPE & RESULTS (must test pH & TOC on every sample)	WRITE in this COLUMN ALL INFO. that could be important	CHECK
10-20	11:45	SB	259	TEXAS OIL JOB #: 73993 Profile #: 2059	pH= 9 TOC= 4580 Phenol= 4 METALS= EMULSION: (YES) NO : % Solids= 0 Other TREAT or Test Info.?	Inbound YES Outbound YES TOTAL GALLONS= 750 PFI Reviewed (YES) NO Problems ? (B)	
10-20	12:55 ~~25~~ SB	25	Southern JOB #: 74190 Profile #: 2753	pH= 4 TOC= 2100 Phenol= 0 METALS= EMULSION: YES (NO): % Solids= 2 Other TREAT or Test Info.?	Inbound YES Outbound YES TOTAL GALLONS= 5000 PFI Reviewed (YES) NO Problems ? (A)		
10-20	1:52	GG	241	DANA JOB #: 74064 Profile #: 1289	pH= 10 TOC= 261 Phenol= 30 METALS= EMULSION: YES (NO): % Solids= 0 Other TREAT or Test Info.?	Inbound YES Outbound YES TOTAL GALLONS= 5000 PFI Reviewed (YES) NO Problems ? (B)	
10-20	1:55	GG	243	DANA JOB #: 74062 Profile #: 1289	pH= 10 TOC= 4930 Phenol= 30 METALS= EMULSION: YES (NO): % Solids= 0 Other TREAT or Test Info.?	Inbound YES Outbound YES TOTAL GALLONS= 5000 PFI Reviewed (YES) NO Problems ? (B)	
10-20	2:46	GG	105	Lubrizol JOB #: 74176 Profile #: 1435	pH= 10 TOC= 2908 Phenol= 0 METALS= EMULSION: YES (NO): % Solids= 0 Other TREAT or Test Info.?	Inbound YES Outbound YES TOTAL GALLONS= 1434 PFI Reviewed (YES) NO Problems ? (C)	
10-20	4:05	GG	260	Packless JOB #: 74136 Profile #: 2795	pH= 6 TOC= ~~2508~~ 1858 Phenol= 0 METALS= EMULSION: YES (NO): % Solids= 0 Other TREAT or Test Info.?	Inbound YES Outbound YES TOTAL GALLONS= 5500 (B) PFI Reviewed (YES) NO Problems ?	
10-20	4:21	GG	256	Shawco JOB #: 74012 Profile #: 1939	pH= 6 TOC= Phenol= 0 METALS= EMULSION: YES (NO): % Solids= 0 Other TREAT or Test Info.?	Inbound YES Outbound YES TOTAL GALLONS= 5000 PFI Reviewed (YES) NO Problems ? (A)	

EPAHO115000472

MANDATORY: MUST FILL OUT EVERY DATA FIELD

CES Environmental Services, Inc.

WW INCOMING TANK TRUCK WATER TESTING DATA LOG SHEET

LEAD OPER. CALLED

DATE	TIME	Initials	Trailer Number	Customer Job Number	TESTING TYPE & RESULTS (must test pH & TOC on every sample)	WRITE in this COLUMN ALL INFO. that could be important	CHECK
DATE 10-19	TIME 11:15	Initials MR	Trailer Number 206	SOCOTHERM JOB #: 74192 Profile #: 2753	pH= 3 TOC= 0 Phenol= 0 METALS= EMULSION: YES NO: % Solids= 48 Other TREAT or Test Info.?	Inbound YES Outbound YES TOTAL GALLONS= 5000 PFI Reviewed YES NO Problems ? $1.02/GAL SURCHARGE - CALLED MORGAN (A)	✓
DATE 10-20	TIME 7:30	Initials SB	Trailer Number Ind	~~SOCOTHERM~~ Sherwin JOB #: 74196 Profile #: 1611	pH= 10 TOC= 43140 Phenol= 74267 METALS= EMULSION: YES NO: % Solids= Ø Other TREAT or Test Info.? Formed rubber ball with acid Process to System 1	Inbound YES Outbound YES TOTAL GALLONS= 5500 228 PFI Reviewed YES NO Problems ? Credit WARNING APPROVE by Melba. Sys 1 (29d)	1
DATE 10-20	TIME 10:40	Initials SB	Trailer Number 206	Enterprise JOB #: 74140 Profile #: 2308	pH= 6 TOC= Ø Phenol= 0 METALS= EMULSION: YES NO: % Solids= 20 Other TREAT or Test Info.?	Inbound YES Outbound YES TOTAL GALLONS= 4000 PFI Reviewed YES NO Problems ? 74220 35¢ GB Sys 1 (206) (C)	
DATE 10-20	TIME 10:59	Initials SB	Trailer Number 241	DANA JOB #: 74065 Profile #: 1289	pH= TOC= <100 Phenol= 20 METALS= EMULSION: YES NO: % Solids= Ø Other TREAT or Test Info.?	Inbound YES Outbound YES TOTAL GALLONS= 5000 PFI Reviewed YES NO Problems ? (B)	
DATE 10-20	TIME 11:14	Initials SB	Trailer Number 205	Rectorseal JOB #: 73985 Profile #: 1191	pH= 5 TOC= <100 Phenol= Ø METALS= EMULSION: YES NO: % Solids= Ø Other TREAT or Test Info.?	Inbound YES Outbound YES TOTAL GALLONS= PFI Reviewed YES NO Problems ? (B)	
DATE 10-18	TIME	Initials	Trailer Number 252	Proler JOB #: 74102 Profile #: 1443	pH= 8 TOC= Phenol= Ø METALS= EMULSION: YES NO: % Solids= Other TREAT or Test Info.? Zn=6 ; treat Zn 2% Oil	Inbound YES Outbound YES TOTAL GALLONS= PFI Reviewed YES NO Problems ? to back	
DATE 10-18	TIME	Initials	Trailer Number 205	Proler JOB #: 74166 Profile #: 1443	pH= TOC= Phenol= METALS= EMULSION: YES NO: % Solids= Other TREAT or Test Info.?	Inbound YES Outbound YES TOTAL GALLONS= PFI Reviewed YES NO Problems ? to Back	

EPAHO115000473

MANDATORY: MUST FILL OUT EVERY DATA FIELD

CES Environmental Services, Inc.

WW INCOMING TANK TRUCK WATER TESTING DATA LOG SHEET

DATE	TIME	Initials	Trailer Number	Customer Job Number	TESTING TYPE & RESULTS (must test pH & TOC on every sample)	WRITE in this COLUMN ALL INFO. that could be important	LEAD OPER. CALLED CHECK
DATE	TIME	Initials	Trailer Number	Proler	pH= 10 TOC= 13420 Phenol= 3 METALS= EMULSION: (YES) NO : % Solids= 0 Other TREAT or Test Info.?	Inbound YES Outbound YES TOTAL GALLONS= 5000 PFI Reviewed (YES) NO Problems ?	
10-17	61	GG	206	JOB #: 74100 Profile #: 1443			
DATE	TIME	Initials	Trailer Number	KMTEX	pH= 6 TOC= 767 Phenol= 0 METALS= EMULSION: YES (NO) : % Solids= 0 Other TREAT or Test Info.?	Inbound YES Outbound YES TOTAL GALLONS= PFI Reviewed (YES) NO Problems ?	
10-17	6:40	GG	226	JOB #: 74086 Profile #: 190			
DATE	TIME	Initials	Trailer Number	Enterprise	pH= 10 TOC= 665 Phenol= 5 METALS= EMULSION: YES (NO) % Solids= 20 Other TREAT or Test Info.?	Inbound (YES) Outbound YES TOTAL GALLONS= 5000 PFI Reviewed (YES) NO Problems ? (C)	✓
10-18	8:30	SB	252	JOB #: 73994 Profile #: 2308			
DATE	TIME	Initials	Trailer Number	Southern	pH= 4 TOC= <100 Phenol= 0 METALS= EMULSION: YES (NO) % Solids= 4 Other TREAT or Test Info.?	Inbound YES Outbound YES TOTAL GALLONS= 3500 PFI Reviewed (YES) NO Problems ? (A)	✓
10-18	8:45	SB	205	JOB #: 73816 Profile #: 2753			
DATE	TIME	Initials	Trailer Number	AMTEX	pH= 10 TOC= 1243 Phenol= 2 METALS= EMULSION: YES (NO) % Solids= 2 Other TREAT or Test Info.?	Inbound YES Outbound YES TOTAL GALLONS= 5000 PFI Reviewed (YES) NO Problems ? (A) To tank 9	✓
10-18	8:45	SB	206	JOB #: 73793 Profile #: 2993			
DATE	TIME	Initials	Trailer Number	Southern	pH=3 TOC= <100 Phenol= 0 METALS= EMULSION: YES (NO) % Solids= 2 Other TREAT or Test Info.?	Inbound YES Outbound YES TOTAL GALLONS= 6000 PFI Reviewed (YES) NO Problems ? (A)	✓
10-18	11:15	SB	241	JOB #: 73751 Profile #: 2753			
DATE	TIME	Initials	Trailer Number	SOUTHERN	pH= 4 TOC= 0 Phenol= 0 METALS= EMULSION: YES (NO) % Solids= 20 Other TREAT or Test Info.? NO PAPERWORK IN LAB. SX. TAKEN TODAY BUT RECEIVED YESTERDAY	Inbound (YES) Outbound YES TOTAL GALLONS= @ 3800 PFI Reviewed (YES) NO Problems ? (A) SURCHARGE .08/GAL FOR SOLIDS - CALLED Morgan	✓
10-19	10am	MK	260	JOB #: 73817 Profile #: 2753			

EPAHO115000474

MANDATORY: MUST FILL OUT EVERY DATA FIELD

CES Environmental Services, Inc.

WW INCOMING TANK TRUCK WATER TESTING DATA LOG SHEET

LEAD OPER. CALLED

DATE	TIME	Initials	Trailer Number	Customer Job Number	TESTING TYPE & RESULTS (must test pH & TOC on every sample)	WRITE in this COLUMN ALL INFO. that could be important	CHECK
DATE 10-17	TIME 1:46	Initials 66	Trailer Number 206	Amerforg JOB #: 74085 Profile #: 1003	pH= 6 TOC= 836 Phenol= 0 METALS= EMULSION: YES NO: % Solids= 0 Other TREAT or Test Info.?	Inbound YES Outbound YES TOTAL GALLONS= 5000 PFI Reviewed YES NO Problems ? C	
DATE 10-17	TIME 2:21	Initials 66	Trailer Number In	TWN JOB #: 74150 Profile #: 1456	pH= 6 TOC= 9456 Phenol= 3 METALS= EMULSION: YES NO: % Solids= 0 Other TREAT or Test Info.?	Inbound YES Outbound YES TOTAL GALLONS= 1320 G PFI Reviewed YES NO Problems ? B	
DATE 10-17	TIME 2:40	Initials 66	Trailer Number 233	GATX JOB #: 73977 Profile #: 1383	pH= 6 TOC= less 100 Phenol= 2 METALS= EMULSION: YES NO: % Solids= 0 Other TREAT or Test Info.?	Inbound YES Outbound YES TOTAL GALLONS= 5000 PFI Reviewed YES NO Problems ? C	
DATE 10-17	TIME 3:20	Initials 66	Trailer Number 243	Proler JOB #: 74101 Profile #: 1443	pH= 9 TOC= 10545 Phenol= 2 METALS= EMULSION: YES NO: % Solids= 0 Other TREAT or Test Info.?	Inbound YES Outbound YES TOTAL GALLONS= 5000 PFI Reviewed YES NO Problems ? B	
DATE 10-17	TIME 4:20	Initials 66	Trailer Number 271	NOV/ National JOB #: 73988/73987 Profile #: 1102/1455	pH= TOC= Phenol= METALS= EMULSION: YES NO: % Solids= Other TREAT or Test Info.?	Inbound YES Outbound YES TOTAL GALLONS= 1000 PFI Reviewed YES NO Problems ? B	
DATE 10-17	TIME 4:43	Initials 66	Trailer Number 256	Showcor JOB #: 73586 Profile #: 1139	pH= 4 TOC= 0 Phenol= 0 METALS= EMULSION: YES NO: % Solids= 0 Other TREAT or Test Info.?	Inbound YES Outbound YES TOTAL GALLONS= 5500 PFI Reviewed YES NO Problems ? A	
DATE 10-17	TIME 4:43	Initials 66	Trailer Number 260	Goodrich JOB #: 73589 Profile #: 1231	pH= 10 TOC= 3305 Phenol= 0 METALS= EMULSION: YES NO: % Solids= 0 Other TREAT or Test Info.?	Inbound YES Outbound YES TOTAL GALLONS= 5000 PFI Reviewed YES NO Problems ? C	

10/17 SB 233

EPAHQ115000475

MANDATORY: MUST FILL OUT EVERY DATA FIELD

CES Environmental Services, Inc.

WW INCOMING TANK TRUCK WATER TESTING DATA LOG SHEET

LEAD OPER. CALLED

DATE	TIME	Initials	Trailer Number	Customer Job Number	TESTING TYPE & RESULTS (must test pH & TOC on every sample)	WRITE in this COLUMN ALL INFO. that could be important	CHECK
DATE 10-17	TIME 10:00	Initials SB	Trailer Number Ind	Enviro JOB #: 74153 Profile #: 2084	pH= 6 TOC= 4379 Phenol= 2 METALS= EMULSION: YES (NO) % Solids= 0 Other TREAT or Test Info.?	Inbound YES Outbound YES TOTAL GALLONS= 5500 PFI Reviewed (YES) NO Problems ? (A)	✓
DATE 10-17	TIME 12:05	Initials SB	Trailer Number 251	Hydro-1 JOB #: 73890 Profile #: 1818	pH=9 TOC= Phenol= METALS= EMULSION: (YES) NO : % Solids= 5 Other TREAT or Test Info.? Process to system 2	Inbound YES Outbound YES TOTAL GALLONS= 5000 PFI Reviewed (YES) NO Problems ? (A)	✓
DATE 10-17	TIME 10:00	Initials SB	Trailer Number 260	Southern JOB #: 7375 Profile #: 2753	pH=3 TOC= <100 Phenol= 0 METALS= EMULSION: YES (NO) % Solids= 4 Other TREAT or Test Info.?	Inbound YES Outbound YES TOTAL GALLONS= 6000 PFI Reviewed (YES) NO Problems ? (A)	✓
DATE 10-17	TIME 12:00	Initials GG	Trailer Number 260	FORCE JOB #: 73635 Profile #: 1498	pH= 8 TOC= 18845 Phenol= METALS= EMULSION: (YES) NO : % Solids= Other TREAT or Test Info.?	Inbound YES Outbound YES TOTAL GALLONS= 6000 PFI Reviewed YES NO Problems ? (C)	
DATE 10-17	TIME 12:23	Initials GG	Trailer Number 226	KMTEX JOB #: 74087 Profile #: 1190	pH= 6 TOC= 1149 Phenol= 6 METALS= EMULSION: YES (NO) % Solids= 0 Other TREAT or Test Info.?	Inbound YES Outbound YES TOTAL GALLONS= 4849 PFI Reviewed (YES) NO Problems ? (B)	
DATE 10-17	TIME 12:38	Initials GG	Trailer Number 243	Champion JOB #: 74067 Profile #: 1791	pH= 9 TOC= 7455 Phenol= 0 METALS= EMULSION: (YES) NO : % Solids= 0 Other TREAT or Test Info.?	Inbound YES Outbound YES TOTAL GALLONS= 4657 PFI Reviewed (YES) NO Problems ? (C)	
DATE 10-17	TIME 1:30	Initials GG	Trailer Number LT 1047	KMTEX JOB #: 74089 Profile #: 1190	pH=6 TOC= 921 Phenol= 2 METALS= EMULSION: YES (NO) % Solids= 0 Other TREAT or Test Info.?	Inbound YES Outbound YES TOTAL GALLONS= 5045 PFI Reviewed (YES) NO Problems ? (B)	

EPAHO115000476

MANDATORY: MUST FILL OUT EVERY DATA FIELD

CES Environmental Services, Inc.

WW INCOMING TANK TRUCK WATER TESTING DATA LOG SHEET

LEAD OPER. CALLED

DATE	TIME	Initials	Trailer Number	Customer Job Number	TESTING TYPE & RESULTS (must test pH & TOC on every sample)	WRITE in this COLUMN ALL INFO. that could be important	CHECK
DATE 10-16	TIME #10	Initials GG	Trailer Number 241	DANA JOB #: 73929 Profile #: 1289	pH= 10 TOC= 1432 Phenol= 30 METALS= EMULSION: YES (NO) % Solids= 0 Other TREAT or Test Info.?	Inbound YES Outbound YES TOTAL GALLONS= 5500 PFI Reviewed (YES) NO Problems ? (C)	
DATE 10-16	TIME 5.47	Initials GG	Trailer Number 252	Champion JOB #: 74098 Profile #: 1791	pH= 9 TOC= 5075 Phenol= 0 METALS= EMULSION: YES NO: % Solids= 0 Other TREAT or Test Info.?	Inbound YES Outbound YES TOTAL GALLONS= 5173 PFI Reviewed YES NO Problems ? (C)	
DATE 10-16	TIME 7.00	Initials GG	Trailer Number 228	DANA JOB #: 73930 Profile #: 1289	pH= 10 TOC= 2657 Phenol= 30 METALS= EMULSION: YES (NO): % Solids= 0 Other TREAT or Test Info.?	Inbound YES Outbound YES TOTAL GALLONS= 4973 PFI Reviewed (YES) NO Problems ?	
DATE 10-17	TIME 7:30	Initials SB	Trailer Number 248	Champion JOB #: 73641 Profile #: 2724	pH= 5 TOC= 10,490 Phenol= 0 METALS= EMULSION: (YES) NO: % Solids= 0 Other TREAT or Test Info.?	Inbound YES Outbound YES TOTAL GALLONS= PFI Reviewed (YES) NO Problems ? (C)	✓
DATE 10.17	TIME 7:55	Initials SB	Trailer Number Ind	Goodrich JOB #: 74133 Profile #: 2250	pH= 5 TOC= 7795 Phenol= 2 METALS= EMULSION: YES (NO) % Solids= 0 Other TREAT or Test Info.?	Inbound YES Outbound YES TOTAL GALLONS= 4300 PFI Reviewed (YES) NO Problems ?	✓
DATE 10:17	TIME 805	Initials SB	Trailer Number Ind	Twin JOB #: 74151 Profile #: 1454	pH= 6 TOC= 582 Phenol= 0 METALS= EMULSION: (YES) NO: % Solids= 0 Other TREAT or Test Info.?	Inbound YES Outbound YES TOTAL GALLONS= 3571 PFI Reviewed (YES) NO Problems ? (B)	✓
DATE 10.17	TIME $1.50	Initials SB	Trailer Number 208	Champion JOB #: 73638 Profile #: 1791	pH= 5 TOC= 2364 Phenol= 0 METALS= EMULSION: (YES) NO: % Solids= 0 Other TREAT or Test Info.?	Inbound YES Outbound YES TOTAL GALLONS= 3785 PFI Reviewed (YES) NO Problems ? (C)	✓

EPAHO1150004777

MANDATORY: MUST FILL OUT EVERY DATA FIELD

CES Environmental Services, Inc.

WW INCOMING TANK TRUCK WATER TESTING DATA LOG SHEET

LEAD OPER. CALLED

DATE	TIME	Initials	Trailer Number	Customer Job Number	TESTING TYPE & RESULTS (must test pH & TOC on every sample)	WRITE in this COLUMN ALL INFO. that could be important	CHECK
10-16	12:15	SB	260	Miller JOB #: 73976 Profile #: 1327	pH= 9 TOC= Phenol= 0 METALS= EMULSION: YES (NO) % Solids= 20 Other TREAT or Test Info.?	Inbound YES Outbound YES TOTAL GALLONS= PFI Reviewed YES NO Problems ? (C)	
10-16	1:05	GG	241	DANA JOB #: 73928 Profile #: 1289	pH= 10 TOC= 1271 Phenol= 6 METALS= EMULSION: YES (NO): % Solids= 0 Other TREAT or Test Info.?	Inbound YES Outbound YES TOTAL GALLONS= 5500 PFI Reviewed (YES) NO Problems ?	
10-16	1:32	GG	235	KMTS JOB #: 73658 Profile #:	pH= 10 TOC= 7555 Phenol= 10 METALS= EMULSION: YES (NO) % Solids= 0 Other TREAT or Test Info.?	Inbound YES Outbound YES TOTAL GALLONS= PFI Reviewed YES NO Problems ?	
10-16		GG	2nd	HH JOB #: 74103 Profile #: 2126	pH= 8 TOC= 27850 Phenol= 0 METALS= EMULSION: YES (NO) % Solids= 16 Other TREAT or Test Info.? Process to system 1	Inbound (YES) Outbound YES TOTAL GALLONS= 5490 PFI Reviewed (YES) NO Problems ?	
10-16	3:30	SB	2nd	Enviro JOB #: 74113 Profile #: 2084	pH=9 TOC= 1533 Phenol= 4 METALS= EMULSION: YES (NO) % Solids= 0 Other TREAT or Test Info.?	Inbound YES Outbound YES TOTAL GALLONS= 1700 PFI Reviewed (YES) NO Problems ? (B)	✓
10-16	3:45	SB	243	Miller JOB #: 73975 Profile #: 1327	pH= 9 TOC= Phenol= 0 METALS= EMULSION: YES (NO) % Solids= 30 Other TREAT or Test Info.?	Inbound YES Outbound YES TOTAL GALLONS= 5000 PFI Reviewed (YES) NO Problems ? (A)	
10-16	4:00	SB	221	Proler JOB #: 73960 Profile #: 1443	pH= 10 TOC= 3270 (Sample) Phenol= 2 METALS= EMULSION: (YES) NO : % Solids= 0 Other TREAT or Test Info.?	Inbound YES Outbound YES TOTAL GALLONS= 5900 PFI Reviewed (YES) NO Problems ? (B)	

EPAHO115000478

MANDATORY: MUST FILL OUT EVERY DATA FIELD

CES Environmental Services, Inc.

WW INCOMING TANK TRUCK WATER TESTING DATA LOG SHEET

LEAD OPER. CALLED

DATE	TIME	Initials	Trailer Number	Customer Job Number	TESTING TYPE & RESULTS (must test pH & TOC on every sample)	WRITE in this COLUMN ALL INFO. that could be important	CHECK
DATE 10-15	TIME 8:05	Initials GG	Trailer Number 104	Lubrizol JOB #: 73812 Profile #: 1435	pH= 6 TOC= Phenol= 0 METALS= EMULSION: YES (NO): % Solids= 0 Other TREAT or Test Info.?	Inbound YES Outbound YES TOTAL GALLONS= 330 PFI Reviewed (YES) NO Problems ?	
DATE 10-16	TIME 8:15	Initials SB	Trailer Number 270	Champion JOB #: 73973 Profile #: 2724	pH= TOC= 9910 Phenol= 0 METALS= EMULSION: (YES) NO: % Solids= 0 Other TREAT or Test Info.?	Inbound YES Outbound YES TOTAL GALLONS= 4968 PFI Reviewed (YES) NO Problems ? (E)	✓
DATE 10-16	TIME 9:00	Initials SB	Trailer Number 260	Seacoast JOB #: 73749 Profile #: 2953	pH= 4 TOC= <100 Phenol= 0 METALS= EMULSION: YES (NO) % Solids= 4 Other TREAT or Test Info.?	Inbound YES Outbound YES TOTAL GALLONS= 6000 PFI Reviewed (YES) NO Problems ? (A)	✓
DATE 10-16	TIME 10:00	Initials SB	Trailer Number 215	2Del JOB #: 73933 Profile #: 2892	pH= 8.5 TOC= 97810 Phenol= METALS= EMULSION: (YES) NO: % Solids= 10 Other TREAT or Test Info.? 1.04	Inbound YES Outbound YES TOTAL GALLONS= 4498 PFI Reviewed (YES) NO Problems ? Process to System 1	
DATE 10-16	TIME 11:15	Initials SB	Trailer Number 243	Quest JOB #: 73919 Profile #: 1263	pH= 8 TOC= 22540 Phenol= 6 METALS= EMULSION: (YES) NO: % Solids= 0 Other TREAT or Test Info.? 6.2 2N	Inbound YES Outbound YES TOTAL GALLONS= 4000 PFI Reviewed (YES) NO Problems ? (C) 250	
DATE 10-16	TIME 11:45	Initials SB	Trailer Number 270	Champion JOB #: 74075 Profile #: 2724	pH= 10 TOC= 13585 Phenol= 0 METALS= EMULSION: (YES) NO: % Solids= 0 Other TREAT or Test Info.?	Inbound YES Outbound YES TOTAL GALLONS= 5362 PFI Reviewed YES NO Problems ? (C)	
DATE 10-16	TIME 12:00	Initials SB	Trailer Number 271	Antek JOB #: 73942 Profile #: 2993	pH= TOC= 548 Phenol= 0 METALS= EMULSION: YES (NO) % Solids= 10 Other TREAT or Test Info.? 12%	Inbound (YES) Outbound YES TOTAL GALLONS= 5000 PFI Reviewed (YES) NO Problems ? (R)	

EPAHO11500047

MANDATORY: MUST FILL OUT EVERY DATA FIELD

CES Environmental Services, Inc.

WW INCOMING TANK TRUCK WATER TESTING DATA LOG SHEET

LEAD OPER. CALLED

DATE	TIME	Initials	Trailer Number	Customer Job Number	TESTING TYPE & RESULTS (must test pH & TOC on every sample)	WRITE in this COLUMN ALL INFO. that could be important	CHECK
DATE 10-15	TIME 3:00	Initials GG	Trailer Number 270	Oceanor JOB #: 73883 Profile #: 1739	pH= 6 TOC= 869 Phenol= 6 METALS= EMULSION: YES (NO) : % Solids= 0 Other TREAT or Test Info.?	Inbound YES Outbound YES TOTAL GALLONS= 2800 PFI Reviewed (YES) NO Problems ? (B)	
DATE 10-15	TIME 4:41	Initials GG	Trailer Number 256	PGI JOB #: 73894 Profile #: 1739	pH= 10 TOC= ~~869~~ 5160 Phenol= METALS= EMULSION: (YES) NO : % Solids= Other TREAT or Test Info.?	Inbound YES Outbound YES TOTAL GALLONS= 3500 PFI Reviewed (YES) NO Problems ? (B)	
DATE 10-15	TIME 4:56	Initials GG	Trailer Number 243	Proler JOB #: 74004 Profile #: 1443	pH= 10 TOC= Phenol= 6 METALS= EMULSION: (YES) NO : % Solids= 0 Other TREAT or Test Info.?	Inbound YES Outbound YES TOTAL GALLONS= 5000 PFI Reviewed (YES) NO Problems ? (B)	
DATE 10-15	TIME 5:10	Initials GG	Trailer Number 241	DANA JOB #: 73885 Profile #: 1289	pH= 10 TOC= 1593 Phenol= 26 METALS= EMULSION: YES (NO) : % Solids= 0 Other TREAT or Test Info.? Need to ad	Inbound YES Outbound YES TOTAL GALLONS= 5500 PFI Reviewed YES NO Problems ? C	
DATE 10-15	TIME 19:04	Initials GG	Trailer Number 270	Miller JOB #: 73862 Profile #: 270	pH= 6 TOC= 0 Phenol= 0 METALS= EMULSION: YES (NO) : % Solids= 0 Other TREAT or Test Info.?	Inbound YES Outbound YES TOTAL GALLONS= 2700 PFI Reviewed (YES) NO Problems ? (C)	
DATE 10-15	TIME 19:19	Initials GG	Trailer Number 206	Goodrich JOB #: 73588 Profile #: 1251	pH= 11 TOC= 2037 Phenol= 0 METALS= EMULSION: YES (NO) : % Solids= 0 Other TREAT or Test Info.?	Inbound YES Outbound YES TOTAL GALLONS= 5000 PFI Reviewed (YES) NO Problems ? (C)	
DATE 10-15	TIME 19:29	Initials GG	Trailer Number 233	Champion JOB #: 74011 Profile #: 2724	pH= 9 TOC= 1605 Phenol= 10 METALS= EMULSION: (YES) NO : % Solids= 0 Other TREAT or Test Info.?	Inbound YES Outbound YES TOTAL GALLONS= 4746 PFI Reviewed (YES) NO Problems ? (C)	

EPAHO115000480

MANDATORY: MUST FILL OUT EVERY DATA FIELD

CES Environmental Services, Inc.

WW INCOMING TANK TRUCK WATER TESTING DATA LOG SHEET

LEAD OPER. CALLED

DATE	TIME	Initials	Trailer Number	Customer Job Number	TESTING TYPE & RESULTS (must test pH & TOC on every sample)	WRITE in this COLUMN ALL INFO. that could be important	CHECK
DATE 10.15	TIME 10.30	Initials SB	Trailer Number 270	Oceanwaring JOB #: 73884 Profile #: 1739	pH= 6 TOC= 2100 Phenol= 6 METALS= EMULSION: YES (NO) % Solids= 0 Other TREAT or Test Info.?	Inbound YES Outbound YES TOTAL GALLONS= 5500 PFI Reviewed (YES) NO Problems ? (B)	✓
DATE 10.15	TIME 10:15	Initials SB	Trailer Number 237	Hexion JOB #: 73426 Profile #: 2657	pH= 10 TOC= Phenol= 400ppm METALS= EMULSION: YES (NO) % Solids= Other TREAT or Test Info.? Process Lo system	Inbound YES Outbound YES TOTAL GALLONS= 5750 PFI Reviewed (YES) NO Problems ? (C)	
DATE 10.15	TIME 12:10	Initials SB	Trailer Number 20	Champion JOB #: 73643 Profile #: 2664	pH= 6 TOC= Phenol= 0 METALS= EMULSION: YES (NO) % Solids= 0 Other TREAT or Test Info.?	Inbound YES Outbound YES TOTAL GALLONS= 4094 PFI Reviewed (YES) NO Problems ? (C)	
DATE 10.15	TIME 1235	Initials GG	Trailer Number 241	DANA JOB #: 73888 Profile #: 1289	pH= 10 TOC= 1184 Phenol= METALS= EMULSION: YES (NO) % Solids= 0 Other TREAT or Test Info.?	Inbound YES Outbound YES TOTAL GALLONS= 5500 PFI Reviewed YES NO Problems ? C	
DATE 10.15	TIME 1.31	Initials GG	Trailer Number 235	KMTC JOB #: 73657 Profile #: 1190	pH= 6 TOC= 7610 Phenol= 10 METALS= EMULSION: YES (NO) % Solids= 0 Other TREAT or Test Info.?	Inbound YES Outbound YES TOTAL GALLONS= 4758 PFI Reviewed YES NO Problems ? (B)	
DATE 10.15	TIME 1.40	Initials GG	Trailer Number 243	DANA JOB #: 73886 Profile #: 1289	pH= 9 TOC= 1873 Phenol= 10 METALS= EMULSION: YES (NO) % Solids= 0 Other TREAT or Test Info.?	Inbound YES Outbound YES TOTAL GALLONS= 500 PFI Reviewed YES NO Problems ?	
DATE 10.15	TIME 3:00	Initials SB	Trailer Number Ind	ENVIRO JOB #: 74007 Profile #: 2084	pH= 6 TOC= 4000 Phenol= 2 METALS= EMULSION: YES (NO) % Solids= 10 Other TREAT or Test Info.?	Inbound YES Outbound YES TOTAL GALLONS= 5700 PFI Reviewed (YES) NO Problems ? (B)	

EPAHO115000481

MANDATORY: MUST FILL OUT EVERY DATA FIELD

CES Environmental Services, Inc.

WW INCOMING TANK TRUCK WATER TESTING DATA LOG SHEET

LEAD OPER. CALLED

DATE	TIME	Initials	Trailer Number	Customer Job Number	TESTING TYPE & RESULTS (must test pH & TOC on every sample)	WRITE in this COLUMN ALL INFO. that could be important	CHECK
DATE	TIME	Initials	Trailer Number	Hydrill	pH= 9 TOC= Phenol= METALS= EMULSION: YES NO : % Solids= _____ Other TREAT or Test Info.? Process to system 1 Zinc 78ppm high	Inbound YES Outbound YES TOTAL GALLONS= 5500 PFI Reviewed YES NO Problems ? (A)	
10-14	6:48	GG	259	JOB #: 73760 Profile #: 1818			
DATE	TIME	Initials	Trailer Number	MIC	pH= 8 TOC= 1800 Phenol= 30 METALS= EMULSION: (YES) NO : % Solids= 0 Other TREAT or Test Info.?	Inbound YES Outbound YES TOTAL GALLONS= 3050 PFI Reviewed YES NO Problems ? B	
10-14	7:00	GG	233	JOB #: 73779 Profile #: 1601			
DATE	TIME	Initials	Trailer Number	Hexion	pH=4.7 TOC= Phenol= 740ppm METALS= EMULSION: YES NO : % Solids= _____ Other TREAT or Test Info.? Process to System 1	Inbound YES Outbound YES TOTAL GALLONS= 2712 PFI Reviewed (YES) NO Problems ? (C)	
10-15	7:55	SB	252	JOB #: 72057 Profile #: 1730			
DATE	TIME	Initials	Trailer Number	Showcor	pH= 6 TOC= <100 Phenol= 0 METALS= EMULSION: YES (NO) % Solids= 0 Other TREAT or Test Info.?	Inbound YES Outbound YES TOTAL GALLONS= 5000 PFI Reviewed (YES) NO Problems ? (A)	
10-15	8:45	SB	206	JOB #: 73585 Profile #: 1139			
DATE	TIME	Initials	Trailer Number	DANA	pH= 9 TOC= 1968 Phenol= 50ppm METALS= EMULSION: YES (NO) % Solids= 0 Other TREAT or Test Info.?	Inbound YES Outbound YES TOTAL GALLONS= 5500 PFI Reviewed (YES) NO Problems ? (B)	✓
10-15	9:00	SB	241	JOB #: 73887 Profile #: 1289			
DATE	TIME	Initials	Trailer Number	DANA	pH= 9 TOC= 2116 Phenol= 50ppm METALS= EMULSION: YES (NO) % Solids= 0 Other TREAT or Test Info.?	Inbound YES Outbound YES TOTAL GALLONS= 5000 PFI Reviewed (YES) NO Problems ? (B)	✓
10-15	9:30	SB	243	JOB #: 73927 Profile #: 1209			
DATE	TIME	Initials	Trailer Number	Trelleborg	pH= 6 TOC= <100 Phenol= 5 METALS= EMULSION: YES (NO) % Solids= 0 Other TREAT or Test Info.?	Inbound YES Outbound YES TOTAL GALLONS= 2900 PFI Reviewed (YES) NO Problems ? (B)	✓
10-15	10:25	SB	105	JOB #: 73569 Profile #: 2789			

EPAHO115000482

MANDATORY: MUST FILL OUT EVERY DATA FIELD

CES Environmental Services, Inc.

WW INCOMING TANK TRUCK WATER TESTING DATA LOG SHEET

LEAD OPER. CALLED

DATE	TIME	Initials	Trailer Number	Customer Job Number	TESTING TYPE & RESULTS (must test pH & TOC on every sample)	WRITE in this COLUMN ALL INFO. that could be important	CHECK
DATE 10-14	TIME 12.47	Initials GG	Trailer Number L 6731	KMTEX JOB #: 73655 Profile #: 1195	pH= 6 TOC= 1936 Phenol= 6 METALS= EMULSION: YES (NO): % Solids= 0 Other TREAT or Test Info.?	Inbound YES Outbound YES TOTAL GALLONS= 5386 PFI Reviewed (YES) NO Problems ? (B)	C
DATE 10-14	TIME 12.47	Initials GG	Trailer Number 243	FARouk JOB #: 73634 Profile #: 1498	pH= 8 TOC= 7850 Phenol= 6 METALS= EMULSION: (YES) NO: % Solids= _____ Other TREAT or Test Info.?	Inbound YES Outbound YES TOTAL GALLONS= 5000 PFI Reviewed (YES) NO Problems ? (C)	←
DATE 10-14	TIME 2.26	Initials GG	Trailer Number LT 1305	Zach JOB #: 7371 Profile #: 2892	pH= 6.5 TOC= Phenol= METALS= EMULSION: YES (NO): % Solids= 0 Other TREAT or Test Info.? SG 1.05 18:75	Inbound YES Outbound YES TOTAL GALLONS= 4485 PFI Reviewed YES NO Problems ? Sent to Procon 1 3924	
DATE 10-14	TIME 3.44	Initials GG	Trailer Number 243	Champion JOB #: 73639 Profile #: 1791	pH= 6 TOC= Phenol= 0 METALS= EMULSION: (YES) NO: % Solids= 0 Other TREAT or Test Info.?	Inbound YES Outbound YES TOTAL GALLONS= 4846 PFI Reviewed YES NO Problems ? (C)	
DATE 10-14	TIME 3.44	Initials GG	Trailer Number 259	Hydrill JOB #: 73760 Profile #: 1818	~~pH= TOC= Phenol=~~ ~~METALS=~~ ~~EMULSION: YES NO: % Solids=~~ ~~Other TREAT or Test Info.?~~	Inbound YES Outbound YES ~~TOTAL GALLONS= 5500~~ PFI Reviewed YES NO Problems ? (A)	
DATE 10-14	TIME 5.20	Initials GG	Trailer Number 154	Kubrig JOB #: 73801 Profile #: 1435	pH= 7 TOC= 0 Phenol= 0 METALS= EMULSION: YES (NO): % Solids= 0 Other TREAT or Test Info.?	Inbound YES Outbound YES TOTAL GALLONS= 2914 PFI Reviewed (YES) NO Problems ? (C)	
DATE 10-14	TIME 5.25	Initials GG	Trailer Number 206	ANTEX JOB #: 73791 Profile #: 2993	pH= 6 TOC= 682 Phenol= 0 METALS= EMULSION: YES (NO): % Solids= _____ Other TREAT or Test Info.?	Inbound YES Outbound YES TOTAL GALLONS= 5000 PFI Reviewed (YES) NO Problems ? (A)	

EPAHO115000483

MANDATORY: MUST FILL OUT EVERY DATA FIELD

CES Environmental Services, Inc.

WW INCOMING TANK TRUCK WATER TESTING DATA LOG SHEET

LEAD OPER. CALLED

DATE	TIME	Initials	Trailer Number	Customer Job Number	TESTING TYPE & RESULTS (must test pH & TOC on every sample)	WRITE in this COLUMN ALL INFO. that could be important	CHECK
10-13	18:46	CG	228	Southern JOB #: 73734 Profile #: 2753	pH= 3 TOC= 0 Phenol= 0 METALS= EMULSION: YES NO : % Solids= 2 Other TREAT or Test Info.?	Inbound YES Outbound YES TOTAL GALLONS= 5000 A PFI Reviewed (YES) NO Problems ?	C
10-13	18:46	CG	233	KMTX JOB #: 73654 Profile #: 1195	pH= 6 TOC= 1954 Phenol= 4 METALS= EMULSION: YES (NO) % Solids= 0 Other TREAT or Test Info.?	Inbound YES Outbound YES TOTAL GALLONS= 5 PFI Reviewed (YES) NO Problems ? (B)	C
10-13	19:51	GG	Env	Enviro JOB #: 73874 Profile #: 2085	pH= 6 TOC= 568 Phenol= 2 METALS= EMULSION: YES (NO): % Solids= 0 Other TREAT or Test Info.?	Inbound YES Outbound YES TOTAL GALLONS= 1500 PFI Reviewed (YES) NO Problems ? (B)	C
10-14	10:00	SB	233	Champion JOB #: 73637 Profile #: 1791	pH= TOC= Phenol= METALS= EMULSION: YES NO : % Solids= Other TREAT or Test Info.?	Inbound YES Outbound YES TOTAL GALLONS= 5712 PFI Reviewed (YES) NO Problems ? (C)	C
10-14	10:05	SB	206	Southern JOB #: 73747 Profile #: 2753	pH= 3 TOC= 2100 Phenol= 0 METALS= EMULSION: YES (NO) % Solids= 4 Other TREAT or Test Info.?	Inbound YES Outbound YES TOTAL GALLONS= 5000 PFI Reviewed (YES) NO Problems ? (A)	C
10-14	12:42	GG	LT 423	KMTX JOB #: 73842 Profile #: 1195	pH= 6 TOC= 2572 Phenol= 6 METALS= EMULSION: YES (NO) % Solids= 0 Other TREAT or Test Info.?	Inbound YES Outbound YES TOTAL GALLONS= 5779 PFI Reviewed (YES) NO Problems ? (B)	C
10-14	12:46	GG	LT 104	KMTX JOB #: 73843 Profile #: 1195	pH= 7 TOC= 11815 Phenol= 8 METALS= EMULSION: YES (NO): % Solids= 2 Other TREAT or Test Info.?	Inbound YES Outbound YES TOTAL GALLONS= 4818 PFI Reviewed (YES) NO Problems ? (B)	C

EPAHQ1150000484

MANDATORY: MUST FILL OUT EVERY DATA FIELD

CES Environmental Services, Inc.

WW INCOMING TANK TRUCK WATER TESTING DATA LOG SHEET

LEAD OPER. CALLED

DATE	TIME	Initials	Trailer Number	Customer Job Number	TESTING TYPE & RESULTS (must test pH & TOC on every sample)	WRITE in this COLUMN ALL INFO. that could be important	CHECK
DATE	TIME	Initials	Trailer Number	Seaosheene	pH= 8 TOC= 2100 Phenol= 0 METALS= EMULSION: YES (NO) % Solids= 4 Other TREAT or Test Info.?	Inbound YES Outbound YES TOTAL GALLONS= 5000 PFI Reviewed (YES) NO Problems ? (A)	✓
10-13	7:50	SB	228	JOB #: 73733 Profile #: 2753			
DATE	TIME	Initials	Trailer Number	Goodrich	pH= 10 TOC= 1534 Phenol= 0 METALS= EMULSION: YES (NO) % Solids= 0 Other TREAT or Test Info.?	Inbound YES Outbound YES TOTAL GALLONS= 100 PFI Reviewed (YES) NO Problems ? (C)	✓
10.13	10:00	SB	225	JOB #: 73587 Profile #: 1331			
DATE	TIME	Initials	Trailer Number	Select	pH= 10 TOC= Phenol= METALS= EMULSION: (YES) NO : % Solids= 0 Other TREAT or Test Info.? 600	Inbound YES Outbound YES TOTAL GALLONS= 5500 PFI Reviewed YES NO Problems ? (B) Process to System 2	✓
10.13	11:00	SB	Ind	JOB #: 73810 Profile #: 1387			
DATE	TIME	Initials	Trailer Number	Showers	pH= 6 TOC= 2100 Phenol= 0 METALS= EMULSION: YES (NO) % Solids= 0 Other TREAT or Test Info.?	Inbound YES Outbound YES TOTAL GALLONS= 2500 PFI Reviewed (YES) NO Problems ? (A)	✓
10-13	11:30	SB	225	JOB #: 73584 Profile #: 1139			
DATE	TIME	Initials	Trailer Number	KMTEK	pH= 6 TOC= 2618 Phenol= 10 METALS= EMULSION: YES (NO) % Solids= 0 Other TREAT or Test Info.?	Inbound YES Outbound YES TOTAL GALLONS= 5489 PFI Reviewed YES NO Problems ?	✓
10-13	12:30	SB	233	JOB #: 73659 Profile #: 1190			
DATE	TIME	Initials	Trailer Number	Seled	pH= 10 TOC= Phenol= METALS= EMULSION: (YES) NO : % Solids= 0 Other TREAT or Test Info.?	Inbound YES Outbound YES TOTAL GALLONS= 2700 PFI Reviewed (YES) NO Problems ? (B)	✓
10-13	2:40	66	Ind	JOB #: 73821 Profile #: 1387			
DATE	TIME	Initials	Trailer Number	Proler	pH= 10 TOC= 2580 Phenol= 6 METALS= EMULSION: (YES) NO : % Solids= Other TREAT or Test Info.?	Inbound YES Outbound YES TOTAL GALLONS= 5000 PFI Reviewed (YES) NO Problems ? (B)	✓
10.13	4:20	66	252	JOB #: 73735 Profile #: 1443			

EPAHO115000485

MANDATORY: MUST FILL OUT EVERY DATA FIELD

CES Environmental Services, Inc.

WW INCOMING TANK TRUCK WATER TESTING DATA LOG SHEET

LEAD OPER. CALLED

DATE	TIME	Initials	Trailer Number	Customer Job Number	TESTING TYPE & RESULTS (must test pH & TOC on every sample)	WRITE in this COLUMN ALL INFO. that could be important	CHECK
DATE	TIME	Initials	Trailer Number	KNTEX	pH= 6 TOC=6815 Phenol= 10 METALS= EMULSION: YES (NO): % Solids= 0 Other TREAT or Test Info.?	Inbound YES Outbound YES TOTAL GALLONS= PFI Reviewed (YES) NO Problems ? (B)	✓
10-10	10:10	GG	409	JOB #: 73652 Profile #: 1190			
DATE	TIME	Initials	Trailer Number	ANTEX	pH= 10 TOC= 0 Phenol= 0 METALS= EMULSION: YES (NO) % Solids= 0 Other TREAT or Test Info.?	Inbound YES Outbound YES TOTAL GALLONS= 5000 PFI Reviewed (YES) NO Problems ? (A)	
10-10	11:29	GG	243	JOB #: 73519 Profile #: 2993			
DATE	TIME	Initials	Trailer Number	Green Earth	pH= 6 TOC= 783 Phenol= 0 METALS= EMULSION: YES (NO) % Solids= 0 Other TREAT or Test Info.?	Inbound (YES) Outbound YES put in vacuum box 633 TOTAL GALLONS= 6300 PFI Reviewed (YES) NO Problems ? ↑ charge 75 cents/gallon for top 2000 gallons	
10-11	11:38	GG	Ind	JOB #: 73777 Profile #: 2924			
DATE	TIME	Initials	Trailer Number	Postex	pH= TOC= Phenol= METALS= EMULSION: YES NO: % Solids= Other TREAT or Test Info.? Need $ 0.40/g	Inbound YES Outbound YES TOTAL GALLONS= 5000 PFI Reviewed YES NO Problems ? Need go to the landfill Turn to latex ball with acid	
10-11	1:40	GG	28	JOB #: 73776 Profile #: 2992			
DATE	TIME	Initials	Trailer Number	Socotha	pH= 6 TOC= Phenol= 2 METALS= EMULSION: YES (NO): % Solids= 5 Other TREAT or Test Info.?	Inbound YES Outbound YES TOTAL GALLONS= 3000 (A) PFI Reviewed (YES) NO Problems ?	✓
10-11	3:10	GG	241	JOB #: 73242 Profile #: 2953			
DATE	TIME	Initials	Trailer Number	NOV	pH= 6 TOC= Phenol= 4 METALS= EMULSION: YES (NO): % Solids= 0 Other TREAT or Test Info.?	Inbound YES Outbound YES TOTAL GALLONS= 3300 (B) PFI Reviewed (YES) NO Problems ?	✓
10-11	3:40	GG	105	JOB #: 73561 Profile #: 2601			
DATE	TIME	Initials	Trailer Number	SOCOTHERM	pH= 5 TOC=0 Phenol= 0 METALS= EMULSION: YES (NO): % Solids= (7) Other TREAT or Test Info.? CALLED NB AL FOR ANSWER SURCHARGE APPROVAL	Inbound YES Outbound YES TOTAL GALLONS= ? PARTIAL LOAD (A) PFI Reviewed (YES) NO Problems ? NO PAPERWORK ON THIS - NEVER SAW DRIVER.	✓
10-12	NOON	MR	241	JOB #: 73732 Profile #: 2753			

EPAHO115000486

MANDATORY: MUST FILL OUT EVERY DATA FIELD

CES Environmental Services, Inc.

WW INCOMING TANK TRUCK WATER TESTING DATA LOG SHEET

LEAD OPER. CALLED

DATE	TIME	Initials	Trailer Number	Customer Job Number	TESTING TYPE & RESULTS (must test pH & TOC on every sample)	WRITE in this COLUMN ALL INFO. that could be important	CHECK
10-10	2:25	GG	258	KMTEP JOB #: 73718 Profile #: 1190	pH= 6 TOC= 5700 Phenol= 10 METALS= EMULSION: YES (NO) : % Solids= 0 Other TREAT or Test Info.?	Inbound YES Outbound YES TOTAL GALLONS= 4940 PFI Reviewed YES NO Problems ? (B)	
10-10	3:23	GG	205	Packless JOB #: 73651 Profile #: 2795	pH= 10 TOC= 6750 Phenol= 5 METALS= EMULSION: (YES) NO : % Solids= 0 Other TREAT or Test Info.?	Inbound YES Outbound YES TOTAL GALLONS= 5005 PFI Reviewed YES NO Problems ? (B)	
10-10	5:07	GG	228	Goodrich JOB #: 73116 Profile #: 1231	pH= 10 TOC= 5680 Phenol= 0 METALS= EMULSION: YES NO : % Solids= 0 Other TREAT or Test Info.?	Inbound YES Outbound YES TOTAL GALLONS= 5550 PFI Reviewed (YES) NO Problems ? (C)	
10-10	5:20	GG	259	Champion JOB #: 73126 Profile #: 2724	pH= 5 TOC= Phenol= 10 METALS= EMULSION: YES NO : % Solids= 0 Other TREAT or Test Info.?	Inbound YES Outbound YES TOTAL GALLONS= 5277 PFI Reviewed (YES) NO Problems ? (C)	
10-10	6:30	GG	252	SO cotten JOB #: 73241 Profile #: 2753	pH= 5 TOC= 138 Phenol= 0 METALS= EMULSION: YES (NO) : % Solids= 0 Other TREAT or Test Info.?	Inbound YES Outbound YES TOTAL GALLONS= 4000 PFI Reviewed (YES) NO Problems ? (A)	
10-11	9:30	GG	260	Hexion JOB #: 73425 Profile #: 2657	pH= 10 TOC= Phenol= 800 METALS= EMULSION: YES (NO) : % Solids= 0 Other TREAT or Test Info.?	Inbound YES Outbound YES TOTAL GALLONS= PFI Reviewed YES NO Problems ? No Paperwork in the Lab	
10-11	9:30	GG	233	KMTEP JOB #: 73719 Profile #: 1190	pH= 6 TOC= 6280 Phenol= 10 METALS= EMULSION: YES (NO) : % Solids= 0 Other TREAT or Test Info.?	Inbound YES Outbound YES TOTAL GALLONS= 4813 PFI Reviewed (YES) NO Problems ?	

EPAHO115000487

MANDATORY: MUST FILL OUT EVERY DATA FIELD

CES Environmental Services, Inc.

WW INCOMING TANK TRUCK WATER TESTING DATA LOG SHEET

LEAD OPER. CALLED

DATE	TIME	Initials	Trailer Number	Customer Job Number	TESTING TYPE & RESULTS (must test pH & TOC on every sample)	WRITE in this COLUMN ALL INFO. that could be important	CHECK
DATE 10-10	TIME 10:30	Initials SB	Trailer Number 228	Proler JOB #: 73559 Profile #: 1443	pH= 10 TOC= 3297 Phenol= 0 METALS= EMULSION: (YES) NO : % Solids= 0 Other TREAT or Test Info.?	Inbound YES Outbound YES TOTAL GALLONS= 5000 PFI Reviewed YES NO Problems ? (B)	
DATE 10-10	TIME 10:45	Initials SB	Trailer Number Ind	Enviro JOB #: 73742 Profile #: 2085	pH= 5 TOC= <100 Phenol= 10 METALS= EMULSION: YES (NO) : % Solids= 0 Other TREAT or Test Info.?	Inbound YES Outbound YES TOTAL GALLONS= 2700 PFI Reviewed (YES) NO Problems ? (B)	✓
DATE 10-10	TIME 11:45	Initials SB	Trailer Number 105	NOV Monofilo JOB #: 73552 Profile #: 1980	pH= 12.2 TOC= 1356 Phenol= 0 METALS= EMULSION: YES (NO) % Solids= 0 Other TREAT or Test Info.?	Inbound YES Outbound YES TOTAL GALLONS= 2000 PFI Reviewed (YES) NO Problems ?	
DATE 10-10	TIME 11:50	Initials SB	Trailer Number Ind	Green Earth JOB #: 7303 Profile #: 2924	pH= 6 TOC= 6520 Phenol= 0 METALS= EMULSION: YES (NO) % Solids= 0 Other TREAT or Test Info.?	Inbound YES Outbound YES TOTAL GALLONS= 6720 PFI Reviewed (YES) NO Problems ? (C)	
DATE 10-10	TIME 1:03	Initials GG	Trailer Number 206	Socothern JOB #: 73240 Profile #: 2150	pH= 4 TOC= less 500 Phenol= 0 METALS= EMULSION: YES (NO) : % Solids= 3 Other TREAT or Test Info.?	Inbound YES Outbound YES TOTAL GALLONS= PFI Reviewed (YES) NO Problems ? (A)	✓
DATE 10-10	TIME 1:09	Initials GG	Trailer Number 409	KMTR JOB #: 73648 Profile #: 1190	pH= 6 TOC= 5558 Phenol= 10 METALS= EMULSION: YES (NO) : % Solids= 0 Other TREAT or Test Info.?	Inbound YES Outbound YES TOTAL GALLONS= 5584. PFI Reviewed (YES) NO Problems ? (B)	✓
DATE 10-10	TIME 1:30	Initials GG	Trailer Number 259	Shawcor JOB #: 73113 Profile #: 1139	pH= 6 TOC= less 500 Phenol= 10 METALS= EMULSION: YES (NO) : % Solids= 0 Other TREAT or Test Info.?	Inbound YES Outbound YES TOTAL GALLONS= 6000 PFI Reviewed YES NO Problems ? (A)	

EPAHO1150004888

MANDATORY: MUST FILL OUT EVERY DATA FIELD

CES Environmental Services, Inc.

WW INCOMING TANK TRUCK WATER TESTING DATA LOG SHEET

LEAD OPER. CALLED

DATE	TIME	Initials	Trailer Number	Customer Job Number	TESTING TYPE & RESULTS (must test pH & TOC on every sample)	WRITE in this COLUMN ALL INFO. that could be important	CHECK
DATE 10-9	TIME 5:45	Initials GG	Trailer Number 243	Southern JOB #: 73577 Profile #: 2753	pH= 3 TOC= 107 Phenol= 0 METALS= EMULSION: YES (NO): % Solids= 5 Other TREAT or Test Info.?	Inbound YES Outbound YES TOTAL GALLONS= 5000 A PFI Reviewed (YES) NO Problems ?	
DATE 10-9	TIME 8:10	Initials GG	Trailer Number 205	DANA JOB #: 73562 Profile #: 1284	pH= 10 TOC= 3163 Phenol= 12 METALS= EMULSION: YES (NO): % Solids= 2 Other TREAT or Test Info.?	Inbound YES Outbound YES TOTAL GALLONS= PFI Reviewed YES NO Problems ?	
DATE 10-9	TIME 8:10	Initials GG	Trailer Number 228	TEXMARK JOB #: 73496 Profile #: 1288	pH= 6 TOC= 457 Phenol= 0 METALS= EMULSION: YES (NO): % Solids= 30 Other TREAT or Test Info.? Biosluge	Inbound YES Outbound YES TOTAL GALLONS= 5500 PFI Reviewed YES NO Problems ? C	
DATE 10-10	TIME 7:00	Initials SB	Trailer Number Ind	GREEN EARTH JOB #: 73709 Profile #: 3924	pH= 7 TOC= <100 Phenol= 0 METALS= EMULSION: YES (NO): % Solids= 2 Other TREAT or Test Info.?	Inbound YES Outbound YES TOTAL GALLONS= 6720 PFI Reviewed (YES) NO Problems ? C	✓
DATE 10-10	TIME 7:15	Initials SB	Trailer Number 243	Champion JOB #: 73124 Profile #: 2724	pH= 5 TOC= 9310 Phenol= 0 METALS= EMULSION: (YES) NO : % Solids= 0 Other TREAT or Test Info.?	Inbound YES Outbound YES TOTAL GALLONS= 4618 PFI Reviewed (YES) NO Problems ? C	✓
DATE 10-10	TIME 10:20	Initials SB	Trailer Number 259	Champion JOB #: 73120 Profile #: 1791	pH= 7.3 TOC= 3309 Phenol= 0 METALS= EMULSION: (YES) NO : % Solids= 2 Other TREAT or Test Info.?	Inbound YES Outbound YES TOTAL GALLONS= 5621 PFI Reviewed (YES) NO Problems ? C	✓
DATE 10-10	TIME 10:15	Initials SB	Trailer Number 256	Farouk JOB #: 73674 Profile #: 1498	pH= 6 TOC= 5005 Phenol= 3 METALS= EMULSION: (YES) NO : % Solids= 0 Other TREAT or Test Info.?	Inbound YES Outbound YES TOTAL GALLONS= 6000 PFI Reviewed (YES) NO Problems ? C	

EPAHO115000489

MANDATORY: MUST FILL OUT EVERY DATA FIELD

CES Environmental Services, Inc.

WW INCOMING TANK TRUCK WATER TESTING DATA LOG SHEET

LEAD OPER. CALLED

DATE	TIME	Initials	Trailer Number	Customer Job Number	TESTING TYPE & RESULTS (must test pH & TOC on every sample)	WRITE in this COLUMN ALL INFO. that could be important	CHECK
DATE	TIME	Initials	Trailer Number	Amer. Forge	pH= 9 TOC= Less 500 Phenol= 0 METALS= EMULSION: YES (NO) % Solids= 6 Other TREAT or Test Info.?	Inbound YES Outbound YES TOTAL GALLONS= 5000 PFI Reviewed (YES) NO Problems ? (B)	
10-9	11:35	SB	241	JOB #: 73407 Profile #: 1003			
DATE	TIME	Initials	Trailer Number	Enviro	pH= 6 TOC= Less 500 Phenol= 0 METALS= EMULSION: YES (NO) % Solids= 0 Other TREAT or Test Info.?	Inbound YES Outbound YES TOTAL GALLONS= 2000 PFI Reviewed (YES) NO Problems ? (B)	
10-9	12:21	GG	En	JOB #: 73663 Profile #: 2085			
DATE	TIME	Initials	Trailer Number	Green Earth	pH= 7 TOC= 815 Phenol= 0 METALS= EMULSION: YES (NO) % Solids= 0 Other TREAT or Test Info.?	Inbound YES Outbound YES TOTAL GALLONS= 6720 PFI Reviewed (YES) NO Problems ? (C)	
10-9	1:18	GG	Ino	JOB #: 73670 Profile #: 2924			
DATE	TIME	Initials	Trailer Number	Proler	pH= 10 TOC= 1857 Phenol= METALS= EMULSION: (YES) NO : % Solids= 0 Other TREAT or Test Info.?	Inbound YES Outbound YES TOTAL GALLONS= 5500 PFI Reviewed (YES) NO Problems ? (B)	
10-9	1-18	GG	270	JOB #: 73558 Profile #: 1443			
DATE	TIME	Initials	Trailer Number	Lubrizol	pH= TOC= 2430 Phenol= 10 METALS= EMULSION: (YES) NO : % Solids= 0 Other TREAT or Test Info.?	Inbound YES Outbound YES TOTAL GALLONS= PFI Reviewed (YES) NO Problems ? (C)	
10-9	1-18	GG	233	JOB #: 73585 Profile #:			
DATE	TIME	Initials	Trailer Number	DANA	pH= 10 TOC= Less 500ppm Phenol= 12 METALS= EMULSION: YES (NO) % Solids= 0 Other TREAT or Test Info.?	Inbound YES Outbound YES TOTAL GALLONS= 3000 PFI Reviewed (YES) NO Problems ? (B)	
10-9	2:00	GG	252	JOB #: 73564 Profile #: 1289			
DATE	TIME	Initials	Trailer Number	Schlumb	pH= 9 TOC= 1697 Phenol= 0 METALS= EMULSION: YES (NO) % Solids= 0 Other TREAT or Test Info.?	Inbound YES Outbound YES TOTAL GALLONS= 2305 PFI Reviewed (YES) NO Problems ? (B)	
10-9	2:00	GG	105	JOB #: 73541 Profile #: 7345			

EPAHO115000490

MANDATORY: MUST FILL OUT EVERY DATA FIELD

CES Environmental Services, Inc.

WW INCOMING TANK TRUCK WATER TESTING DATA LOG SHEET

LEAD OPER. CALLED

DATE	TIME	Initials	Trailer Number	Customer Job Number	TESTING TYPE & RESULTS (must test pH & TOC on every sample)	WRITE in this COLUMN ALL INFO. that could be important	CHECK
DATE 10-08	TIME 7:57	Initials GG	Trailer Number 252	Proler JOB #: 73416 Profile #: 1443	pH= 8 TOC= 13860 Phenol= 0 METALS= EMULSION: YES NO: % Solids= 0 Other TREAT or Test Info.?	Inbound YES Outbound YES TOTAL GALLONS= 5000 PFI Reviewed YES NO Problems ? B	
DATE 10-08	TIME 7:57	Initials GG	Trailer Number 241	Proler JOB #: 73415 Profile #: 1443	pH= 8 TOC= 1437 Phenol= 0 METALS= EMULSION: YES NO: % Solids= Other TREAT or Test Info.?	Inbound YES Outbound YES TOTAL GALLONS= 5000 PFI Reviewed YES NO Problems ? B	
DATE 10-8	TIME 9:00	Initials SB	Trailer Number 409	Hexion JOB #: 73424 Profile #: 2657	pH= 10 TOC= Phenol= 1000 ppm METALS= EMULSION: YES NO % Solids= Other TREAT or Test Info.? Process to System 2	Inbound YES Outbound YES TOTAL GALLONS= 6045 PFI Reviewed YES NO Problems ? 40¢ C	✓
DATE 10-8	TIME 9:15	Initials SB	Trailer Number 220	Soc Thern JOB #: 73239 Profile #: 2753	pH= 5 TOC= <100 Phenol= 0 METALS= EMULSION: YES NO % Solids= 4 Other TREAT or Test Info.?	Inbound YES Outbound YES TOTAL GALLONS= 60000 PFI Reviewed YES NO Problems ? A	✓
DATE 10-8	TIME 9:30	Initials SB	Trailer Number Id	Green Earth JOB #: 73578 Profile #: 2924	pH= 6 TOC= <100 Phenol= 0 METALS= EMULSION: YES NO % Solids= 0 Other TREAT or Test Info.?	Inbound YES Outbound YES TOTAL GALLONS= 6510 PFI Reviewed YES NO Problems ? C	✓
DATE 10-8	TIME 9:35	Initials SB	Trailer Number 259	Dana JOB #: 73565 Profile #: 1289	pH= 8 TOC= 3951 Phenol= 100 METALS= EMULSION: YES NO % Solids= 0 Other TREAT or Test Info.?	Inbound YES Outbound YES TOTAL GALLONS= 5500 PFI Reviewed YES NO Problems ? B	✓
DATE 10-8	TIME 10:15	Initials SB	Trailer Number 243	Dana JOB #: 73563 Profile #: 1289	pH= 9 TOC= 3249 Phenol= 15 METALS= EMULSION: YES NO % Solids= 0 Other TREAT or Test Info.?	Inbound YES Outbound YES TOTAL GALLONS= 5000 PFI Reviewed YES NO Problems ? B	

EPAHO115000491

MANDATORY: MUST FILL OUT EVERY DATA FIELD

CES Environmental Services, Inc.

WW INCOMING TANK TRUCK WATER TESTING DATA LOG SHEET

LEAD OPER. CALLED

DATE	TIME	Initials	Trailer Number	Customer Job Number	TESTING TYPE & RESULTS (must test pH & TOC on every sample)	WRITE in this COLUMN ALL INFO. that could be important	CHECK
DATE	TIME	Initials	Trailer Number	Enviro	pH= 6 TOC= 32,825 Phenol= 3 METALS=	Inbound YES Outbound YES	
10-8	11:25	SB	Ind	JOB #: 73517	EMULSION: (YES) NO : % Solids= 0	TOTAL GALLONS= 6000	
				Profile #: 2084	Other TREAT or Test Info.?	PFI Reviewed (YES) NO Problems ? (B)	
DATE	TIME	Initials	Trailer Number	VAM	pH= 5 TOC= 10555 Phenol= 3 METALS=	Inbound YES Outbound YES	
10-8	11:40	SB	23	JOB #: 73409	EMULSION: YES (NO) % Solids= 0	TOTAL GALLONS= 6000	
				Profile #: 1061	Other TREAT or Test Info.?	PFI Reviewed (YES) NO Problems ? (B)	
DATE	TIME	Initials	Trailer Number	Green Ear	pH= 6 TOC= 576 Phenol= 0 METALS=	Inbound YES Outbound YES	
10-8	12:58	GG	In	JOB #: 73526	EMULSION: YES NO : % Solids= 0	TOTAL GALLONS= 6510	
				Profile #: 2924	Other TREAT or Test Info.?	PFI Reviewed (YES) NO Problems ?	
DATE	TIME	Initials	Trailer Number	Nacks Transp	pH= 6 TOC= 5410 Phenol= 3 METALS=	Inbound YES Outbound YES	
10-8	1.00	GG	104	JOB #: 73406	EMULSION: YES NO : % Solids= 0	TOTAL GALLONS= 250	
				Profile #: 2287	Other TREAT or Test Info.? blend with	PFI Reviewed (YES) NO Problems ? only barrel waste to be sent to the back	
DATE	TIME	Initials	Trailer Number	Champion	pH= TOC= 4825 Phenol= 0 METALS=	Inbound YES Outbound YES	
10-8	2:30	SB	252	JOB #: 73497	EMULSION: (YES) NO : % Solids= 0	TOTAL GALLONS= 5642	
				Profile #: 2724	Other TREAT or Test Info.?	PFI Reviewed (YES) NO Problems ? (C)	
DATE	TIME	Initials	Trailer Number	LaBarge	pH= 2 TOC= 0 Phenol= 0 METALS=	Inbound YES Outbound YES	
10-8	4:00	GG	243	JOB #: 73494	EMULSION: YES (NO) % Solids= 0	TOTAL GALLONS= 5000	
				Profile #: 2557	Other TREAT or Test Info.?	PFI Reviewed YES NO Problems ? (A)	
DATE	TIME	Initials	Trailer Number	VARVS	pH= 6 TOC= Phenol= 0 METALS=	Inbound YES Outbound YES	
10-8	16:25	GG	270	JOB #: 73520	EMULSION: YES (NO) % Solids=	TOTAL GALLONS= 4200	
				Profile #: 1061	Other TREAT or Test Info.?	PFI Reviewed (YES) NO Problems ? (B)	

EPAHO115000492

73028
10-2-

MANDATORY: MUST FILL OUT EVERY DATA FIELD

CES Environmental Services, Inc.

WW INCOMING TANK TRUCK WATER TESTING DATA LOG SHEET

LEAD OPER. CALLED

DATE	TIME	Initials	Trailer Number	Customer Job Number	TESTING TYPE & RESULTS (must test pH & TOC on every sample)	WRITE in this COLUMN ALL INFO. that could be important	CHECK
10-7	6:26	GG	In	Nulsteel JOB #: 73485 Profile #: 1123	pH=6 TOC= 593 Phenol= 0 METALS= EMULSION: YES (NO) % Solids= 30 Other TREAT or Test Info.?	Inbound YES Outbound YES TOTAL GALLONS= 1000 PFI Reviewed (YES) NO Problems ? Need A Surcharge (B)	
10-7	6:36	GG	In	Green Earth JOB #: 73486 Profile #: 2924	pH=6 TOC= 0 Phenol= 0 METALS= EMULSION: YES (NO) % Solids= 0 Other TREAT or Test Info.?	Inbound YES Outbound YES TOTAL GALLONS= 6510 PFI Reviewed (YES) NO Problems ? (E)	✓
10-7	7:51	GG	241	Green Earth JOB #: 73472 Profile #: 2905	pH= 6 TOC= 0 Phenol= 0 METALS= EMULSION: YES (NO): % Solids= 0 Other TREAT or Test Info.?	Inbound YES Outbound YES TOTAL GALLONS= 5000 PFI Reviewed (YES) NO Problems ? (C)	✓
10-8	6:45	SB	Ind	Green Earth JOB #: 73491 Profile #: 2924	pH= 6 TOC= <100 Phenol= 0 METALS= EMULSION: YES (NO) % Solids= 0 Other TREAT or Test Info.?	Inbound YES Outbound YES TOTAL GALLONS= 6510 PFI Reviewed (YES) NO Problems ? (C)	✓
10-8	9:30	SB	241	Sacotheam JOB #: 73237 Profile #: 2753	pH= 3 TOC= <100 Phenol= 0 METALS= EMULSION: YES (NO): % Solids= 4 Other TREAT or Test Info.?	Inbound YES Outbound YES TOTAL GALLONS= 4000 PFI Reviewed (YES) NO Problems ? (A)	✓
10-8	10:05	SB	Ind	Green Earth JOB #: 73490 Profile #: 2924	pH= 6 TOC= <100 Phenol= 0 METALS= EMULSION: YES (NO) % Solids= 0 Other TREAT or Test Info.?	Inbound YES Outbound YES TOTAL GALLONS= 6510 PFI Reviewed (YES) NO Problems ? (C)	✓
10-8	10:25	SB	252	AMTEX JOB #: 73200 Profile #: 2993	pH= 12 TOC= <100 Phenol= 3 METALS= EMULSION: YES (NO) % Solids= 0 Other TREAT or Test Info.?	Inbound YES Outbound YES TOTAL GALLONS= 5000 PFI Reviewed (YES) NO Problems ? (A)	✓

EPAHO115000493

MANDATORY: MUST FILL OUT EVERY DATA FIELD

CES Environmental Services, Inc.

WW INCOMING TANK TRUCK WATER TESTING DATA LOG SHEET

LEAD OPER. CALLED

DATE	TIME	Initials	Trailer Number	Customer Job Number	TESTING TYPE & RESULTS (must test pH & TOC on every sample)	WRITE in this COLUMN ALL INFO. that could be important	CHECK
DATE 10-7	TIME 3.00	Initials GG	Trailer Number 251	Dreyer JOB #: 73364 Profile #: 1813	pH= 9 TOC= 10050 Phenol= METALS= EMULSION: (YES) NO : % Solids= 0 Other TREAT or Test Info.?	Inbound YES Outbound YES TOTAL GALLONS= 5000 PFI Reviewed (YES) NO Problems ? (B)	
DATE 10-7	TIME 3.34	Initials GG	Trailer Number K38	Green Earth JOB #: 73481 Profile #: 2905	pH= 6 TOC= 242 Phenol= 0 METALS= EMULSION: YES (NO) : % Solids= 0 Other TREAT or Test Info.? RP above 140°F	Inbound YES Outbound YES TOTAL GALLONS= 6510 PFI Reviewed YES NO Problems ? (B)	
DATE 10-7	TIME 4.56	Initials GG	Trailer Number 208	Socathen JOB #: 73236 Profile #: 2753	pH= 2.7 TOC= 0 Phenol= 0 METALS= EMULSION: YES (NO) : % Solids= 0 Other TREAT or Test Info.?	Inbound YES Outbound YES TOTAL GALLONS= 4000 PFI Reviewed (YES) NO Problems ? (A)	
DATE 10-7	TIME 5.04	Initials GG	Trailer Number TWN 3N	TWN JOB #: 73486 Profile #:	pH= 6 TOC= 12000 Phenol= 8 METALS= EMULSION: YES (NO) : % Solids= 0 Other TREAT or Test Info.?	Inbound YES Outbound YES TOTAL GALLONS= 1336 PFI Reviewed (YES) NO Problems ? (B)	
DATE 10-7	TIME 5.04	Initials GG	Trailer Number Rd	South Coast JOB #: 73489 Profile #: 1199	pH= 7 TOC= 334 Phenol= 0 METALS= EMULSION: (YES) NO : % Solids= 3 Other TREAT or Test Info.?	Inbound YES Outbound YES TOTAL GALLONS= 1534 PFI Reviewed (YES) NO Problems ? (B)	
DATE 10-7	TIME 5.47	Initials GG	Trailer Number 231	ZAch JOB #: 73395 Profile #: 2892	pH= 6 TOC= 137400 Phenol= METALS= EMULSION: YES NO : % Solids= 0 Other TREAT or Test Info.? leave in the Trailer	Inbound YES Outbound YES TOTAL GALLONS= 4902 PFI Reviewed YES NO Problems ?	
DATE 10-7	TIME 5.47	Initials GG	Trailer Number 220	ZAch JOB #: 73394 Profile #: 2892	pH= 8 TOC= 93770 Phenol= METALS= EMULSION: YES NO : % Solids= 0 Other TREAT or Test Info.? leave in the Trailer	Inbound YES Outbound YES TOTAL GALLONS= SHIT PFI Reviewed YES NO Problems ?	

EPAHO115000494

MANDATORY: MUST FILL OUT EVERY DATA FIELD

CES Environmental Services, Inc.

WW INCOMING TANK TRUCK WATER TESTING DATA LOG SHEET

LEAD OPER. CALLED

DATE	TIME	Initials	Trailer Number	Customer Job Number	TESTING TYPE & RESULTS (must test pH & TOC on every sample)	WRITE in this COLUMN ALL INFO. that could be important	CHECK
DATE 10-7	TIME 9:15	Initials SB	Trailer Number 256	Champion JOB #: 73119 Profile #: 1791	pH= 5 TOC= 12,225 Phenol= 0 METALS= EMULSION: YES NO : % Solids= 0 Other TREAT or Test Info.?	Inbound YES Outbound YES TOTAL GALLONS= 4652 PFI Reviewed YES NO Problems ? C	✓
DATE 10-7	TIME 10:00	Initials SB	Trailer Number 241	Champion JOB #: 73127 Profile #: 2664	pH= 8 TOC= <100 Phenol= 0 METALS= EMULSION: YES NO: % Solids= 0 Other TREAT or Test Info.?	Inbound YES Outbound YES TOTAL GALLONS= 4789 PFI Reviewed YES NO Problems ? C	✓
DATE 10-7	TIME 10:15	Initials SB	Trailer Number 252	Hydril JOB #: 73393 Profile #: 1818	pH= ~~10~~ TOC= Phenol= METALS= EMULSION: YES NO : % Solids= Other TREAT or Test Info.? Ni Ni 26 Zn 6.6	Inbound YES Outbound YES TOTAL GALLONS= 3500 PFI Reviewed YES NO Problems ? A Process to System 2	
DATE 10-7	TIME 10:20	Initials SB	Trailer Number 204	NOV Lockwood JOB #: 73312 Profile #: 1266	pH= TOC= Phenol= METALS= EMULSION: YES NO : % Solids= Other TREAT or Test Info.?	Inbound YES Outbound YES TOTAL GALLONS= 2000 PFI Reviewed YES NO Problems ?	
DATE 10-7	TIME 11:15	Initials SB	Trailer Number Ind	Enviro JOB #: Profile #: 2084	pH= TOC= Phenol= METALS= EMULSION: YES NO : % Solids= 5% 25 Rag Other TREAT or Test Info.? 70% water 1.5% oil	Inbound YES Outbound YES TOTAL GALLONS= 6500 PFI Reviewed YES NO Problems ? Reject	
DATE 10-7	TIME 12:30	Initials GG	Trailer Number 205	FAROUK JOB #: 73117 Profile #: 1498	pH= 8 TOC= 8340 Phenol= METALS= EMULSION: YES NO : % Solids= 0 Other TREAT or Test Info.?	Inbound YES Outbound YES TOTAL GALLONS= 5000 PFI Reviewed YES NO Problems ? C	✓
DATE 10-7	TIME 1:44	Initials GG	Trailer Number 241	Goodrich JOB #: 73115 Profile #: 1231	pH= 10 TOC= 6750 Phenol= 0 METALS= EMULSION: YES NO : % Solids= 0 Other TREAT or Test Info.?	Inbound YES Outbound YES TOTAL GALLONS= 6000 PFI Reviewed YES NO Problems ? C	

EPAHO115000495

MANDATORY: MUST FILL OUT EVERY DATA FIELD

CES Environmental Services, Inc.

WW INCOMING TANK TRUCK WATER TESTING DATA LOG SHEET

LEAD OPER. CALLED

DATE	TIME	Initials	Trailer Number	Customer Job Number	TESTING TYPE & RESULTS (must test pH & TOC on every sample)	WRITE in this COLUMN ALL INFO. that could be important	CHECK
DATE	TIME	Initials	Trailer Number	DANA	pH= 10 TOC= 3774 Phenol= 6 METALS= EMULSION: YES (NO): % Solids= 0 Other TREAT or Test Info.?	Inbound YES Outbound YES TOTAL GALLONS= 5000 PFI Reviewed (YES) NO Problems ? (B)	✓
10-6	1:23	66	252	JOB #: 73250 Profile #: 1289			
DATE	TIME	Initials	Trailer Number	Ethyl	pH= 11.91 TOC= 65,600 Phenol= 20 METALS= EMULSION: (YES) NO: % Solids= 0 Other TREAT or Test Info.?	Inbound YES Outbound YES TOTAL GALLONS= 5556 PFI Reviewed (YES) NO Problems ? All call TOC 5,000 @ 34; 62,600 ÷ 5M = 12.52 x 34 = 384	✓
10-6	1:23	66	1001	JOB #: 73374 Profile #: 1461			
DATE	TIME	Initials	Trailer Number	Enviro	pH= 6 TOC= Phenol= 6 METALS= EMULSION: (YES) NO: % Solids= 0 Other TREAT or Test Info.? 30% oil	Inbound YES Outbound YES TOTAL GALLONS= 5800 PFI Reviewed (YES) NO Problems ? (B)	✓
10-6	2:00	SB	1990	JOB #: 73376 Profile #: 2084			
DATE	TIME	Initials	Trailer Number	Shaw Con	pH= 6 TOC= 297 Phenol= 0 METALS= EMULSION: YES (NO) % Solids= 0 Other TREAT or Test Info.?	Inbound YES Outbound YES TOTAL GALLONS= 2500 PFI Reviewed (YES) NO Problems ? (A)	✓
10-6	2:10	66	271	JOB #: 73111 Profile #: 1139			
DATE	TIME	Initials	Trailer Number	Aremisys	pH= 10 TOC= 1456 Phenol= 02 METALS= EMULSION: YES (NO) % Solids= 0 Other TREAT or Test Info.?	Inbound YES Outbound YES TOTAL GALLONS= 4830 PFI Reviewed YES NO Problems ? (B)	✓
10-6	3:53	66	259	JOB #: 73311 Profile #: 1003			
DATE	TIME	Initials	Trailer Number	DANA	pH= 10 TOC= 3767 Phenol= 10 METALS= EMULSION: YES (NO) % Solids= 0 Other TREAT or Test Info.?	Inbound YES Outbound YES TOTAL GALLONS= 5000 PFI Reviewed (YES) NO Problems ? (B)	✓
10-6	6:30	66	252	JOB #: 73251 Profile #: 1269			
DATE	TIME	Initials	Trailer Number	T3 Energy	pH= 6 TOC= 363 Phenol= 0 METALS= EMULSION: YES (NO) % Solids= 0 Other TREAT or Test Info.?	Inbound YES Outbound YES TOTAL GALLONS= 3000 (B) PFI Reviewed (YES) NO Problems ?	✓
10-6	7:15	66	104	JOB #: 73213 Profile #: 1691			

EPAHO11500496

MANDATORY: MUST FILL OUT EVERY DATA FIELD

CES Environmental Services, Inc.

WW INCOMING TANK TRUCK WATER TESTING DATA LOG SHEET

LEAD OPER. CALLED

DATE	TIME	Initials	Trailer Number	Customer Job Number	TESTING TYPE & RESULTS (must test pH & TOC on every sample)	WRITE in this COLUMN ALL INFO. that could be important	CHECK
DATE 10-6	TIME 10:40	Initials SB	Trailer Number Ind	TLM JOB #: 73318 Profile #: 1456	pH= 6 TOC= 15,200 Phenol= 5 METALS= EMULSION: YES (NO) % Solids= 0 Other TREAT or Test Info.?	Inbound YES Outbound YES TOTAL GALLONS= 2331 PFI Reviewed (YES) NO Problems ? (B)	
DATE 10-6	TIME 10:45	Initials SB	Trailer Number 241	DANA JOB #: 73253 Profile #: 1289	pH= 12 TOC= ~~1989~~ 2880 Phenol= 10 METALS= EMULSION: YES (NO) % Solids= 0 Other TREAT or Test Info.?	Inbound YES Outbound YES TOTAL GALLONS= 6000 PFI Reviewed (YES) NO Problems ? (B)	
DATE 10.6	TIME 10.50	Initials SB	Trailer Number 205	Soo Hern JOB #: 73233 Profile #: 2753	pH= 3 TOC= 0 Phenol= 0 METALS= EMULSION: YES (NO) % Solids= 0 Other TREAT or Test Info.?	Inbound YES Outbound YES TOTAL GALLONS= 5000 PFI Reviewed (YES) NO Problems ? (A)	
DATE 10-6	TIME 12:00	Initials SB	Trailer Number 271	IDM JOB #: 73205 Profile #: 2631	pH= 2.8 TOC= 4100 Phenol= 2 METALS= EMULSION: YES (NO) % Solids= 0 Other TREAT or Test Info.?	Inbound YES Outbound YES TOTAL GALLONS= 1500 PFI Reviewed (YES) NO Problems ? (B)	✓
DATE 10-6	TIME 12:50	Initials GG	Trailer Number 224	CES PA JOB #: 73220 Profile #:	pH= 3 TOC= 13000 Phenol= 50 METALS= EMULSION: YES (NO) % Solids= Other TREAT or Test Info.?	Inbound YES Outbound YES TOTAL GALLONS= 5600 PFI Reviewed (YES) NO Problems ?	✓
DATE 10-6	TIME 1:05	Initials GRP	Trailer Number Ina.	Atlantic Industrial JOB #: 73368 Profile #: 1150	pH= N/A TOC= N/A Phenol= N/A METALS= EMULSION: YES NO : % Solids= NO SAMPLE Other TREAT or Test Info.? 2 drums	Inbound YES Outbound YES TOTAL GALLONS= PFI Reviewed (YES) NO Problems ? Credit Warning - Called Dan Billing Comments	
DATE 10-6	TIME 1:55	Initials GG	Trailer Number 241	DANA JOB #: 73252 Profile #: 1289	pH= 10 TOC= Phenol= 6 METALS= EMULSION: YES NO : % Solids= Other TREAT or Test Info.?	Inbound YES Outbound YES TOTAL GALLONS= 6000 PFI Reviewed YES NO Problems ? (B)	

EPAHQ1150197

MANDATORY: MUST FILL OUT EVERY DATA FIELD

CES Environmental Services, Inc.

WW INCOMING TANK TRUCK WATER TESTING DATA LOG SHEET

LEAD OPER. CALLED

DATE	TIME	Initials	Trailer Number	Customer Job Number	TESTING TYPE & RESULTS (must test pH & TOC on every sample)	WRITE in this COLUMN ALL INFO. that could be important	CHECK
DATE	TIME	Initials	Trailer Number	Proler	pH= 10 TOC= 6145 Phenol= 4 METALS= EMULSION: YES NO : % Solids= 0 Other TREAT or Test Info.?	Inbound YES Outbound YES TOTAL GALLONS= 5000 PFI Reviewed YES NO Problems ?	
10-4	1:30	SB	259	JOB #: 73229 Profile #:		(B)	✓
DATE	TIME	Initials	Trailer Number	DANA	pH= 8 TOC= 1220 Phenol= 15 METALS= EMULSION: YES NO : % Solids= 0 Other TREAT or Test Info.?	Inbound YES Outbound YES TOTAL GALLONS= 5000 PFI Reviewed YES NO Problems ?	
10-4	1:50	SB	260	JOB #: 73142 Profile #: 1289		(B)	✓
DATE	TIME	Initials	Trailer Number	ARTEX	pH=10 TOC= 423 Phenol= 2 METALS= EMULSION: YES NO : % Solids= 14% Other TREAT or Test Info.?	Inbound YES Outbound YES TOTAL GALLONS= 6000 PFI Reviewed YES NO Problems ? 40¢ Landfill	
10-4	2:30	SB	241	JOB #: 73199 Profile #: 2993		(A)	✓
DATE	TIME	Initials	Trailer Number	DANA	pH= 8 TOC= 1131 Phenol= 12 METALS= EMULSION: YES NO : % Solids= 0 Other TREAT or Test Info.?	Inbound YES Outbound YES TOTAL GALLONS= 5000 PFI Reviewed YES NO Problems ?	
10-4	3:30	SB	252	JOB #: 73144 Profile #: 1289		(B)	✓
DATE	TIME	Initials	Trailer Number	Hunting	pH= 8 TOC= 846 Phenol= 0 METALS= EMULSION: YES NO : % Solids= 4 Other TREAT or Test Info.? Ni = 21.2 Zn = 4.7 untreated	Inbound YES Outbound YES TOTAL GALLONS= 3000 PFI Reviewed YES NO Problems ? 25¢	
10-6	9:45	SB	104	JOB #: 73247 Profile #: 2069		(B)	✓
DATE	TIME	Initials	Trailer Number	DANA	pH=8 TOC= 1987 Phenol= 20 METALS= EMULSION: YES NO : % Solids= 55 Other TREAT or Test Info.?	Inbound YES Outbound YES TOTAL GALLONS= 5000 PFI Reviewed YES NO Problems ? Billing Comments Total Charge 22¢	
10-6	10:00	SB	243	JOB #: 73249 Profile #: 1289		(B)	✓
DATE	TIME	Initials	Trailer Number	Proler	pH= 8 TOC= 7 Phenol= 2 METALS= EMULSION: YES NO : % Solids= 0 Other TREAT or Test Info.?	Inbound YES Outbound YES TOTAL GALLONS= 5000 PFI Reviewed YES NO Problems ?	
10-6	10:10	SB	260	JOB #: 73230 Profile #: 1443		(B)	✓

MANDATORY: MUST FILL OUT EVERY DATA FIELD

CES Environmental Services, Inc.

WW INCOMING TANK TRUCK WATER TESTING DATA LOG SHEET

LEAD OPER. CALLED

DATE	TIME	Initials	Trailer Number	Customer Job Number	TESTING TYPE & RESULTS (must test pH & TOC on every sample)	WRITE in this COLUMN ALL INFO. that could be important	CHECK
DATE	TIME	Initials	Trailer Number	ANTEA	pH= 10 TOC= Low 500 Phenol= 0 METALS= EMULSION: YES (NO) % Solids= 0 Other TREAT or Test Info.?	Inbound YES Outbound YES TOTAL GALLONS= 3000 PFI Reviewed (YES) NO Problems ?	
10-3	5:10	GG	260	JOB #: 73037 Profile #: 2993			
DATE	TIME	Initials	Trailer Number	ENVIRO	pH= 10 TOC= 13250 Phenol= 2 METALS= EMULSION: YES NO : % Solids= 0 Other TREAT or Test Info.?	Inbound YES Outbound YES TOTAL GALLONS= 4500 PFI Reviewed YES NO Problems ? (B) Need a surcharge	
10-3	7:20	GG	LT 1112	JOB #: 73280 Profile #: 9084			
DATE	TIME	Initials	Trailer Number	FOSTER	pH= TOC= Phenol= METALS= EMULSION: YES NO : % Solids= Other TREAT or Test Info.? $.40/bbl	Inbound (YES) Outbound YES TOTAL GALLONS= PFI Reviewed YES NO Problems ? Redirect to landfill	
10-3	7:40	GG	205	JOB #: 73177 Profile #: 2992			
DATE	TIME	Initials	Trailer Number	Lubrizol	pH= 9 TOC= <100 Phenol= 0 METALS= EMULSION: YES (NO) % Solids= 0 Other TREAT or Test Info.?	Inbound YES Outbound YES TOTAL GALLONS= 282 PFI Reviewed (YES) NO Problems ? (C)	✓
10-4	8:40	SB	104	JOB #: 73266 Profile #: 1435			
DATE	TIME	Initials	Trailer Number	DANA	pH= 9 TOC= [redacted] Phenol= 15 METALS= 1227 EMULSION: YES (NO) % Solids= 0 Other TREAT or Test Info.?	Inbound YES Outbound YES TOTAL GALLONS= 6000 PFI Reviewed (YES) NO Problems ? (B)	✓
10.4	8:45	SB	241	JOB #: 73141 Profile #: 1288			
DATE	TIME	Initials	Trailer Number	DANA	pH= 9 TOC= 1113 Phenol= 15 METALS= EMULSION: YES (NO) % Solids= 0 Other TREAT or Test Info.?	Inbound YES Outbound YES TOTAL GALLONS= 5000 PFI Reviewed (YES) NO Problems ? (B)	✓
10.4	10:30	SB	260	JOB #: 73143 Profile #: 1289			
DATE	TIME	Initials	Trailer Number	Southern	pH= 4 TOC= <100 Phenol= 0 METALS= EMULSION: YES (NO) % Solids= 4 Other TREAT or Test Info.?	Inbound YES Outbound YES TOTAL GALLONS= 3000 PFI Reviewed (YES) NO Problems ? (A)	✓
10.4	12:25	SB	252	JOB #: 73073 Profile #: 2753			

EPAHO115000103

MANDATORY: MUST FILL OUT EVERY DATA FIELD

CES Environmental Services, Inc.

WW INCOMING TANK TRUCK WATER TESTING DATA LOG SHEET

LEAD OPER. CALLED

DATE	TIME	Initials	Trailer Number	Customer Job Number	TESTING TYPE & RESULTS (must test pH & TOC on every sample)	WRITE in this COLUMN ALL INFO. that could be important	CHECK
DATE	TIME	Initials	Trailer Number	Proler	pH= 10 TOC= 8450 Phenol= 0 METALS= EMULSION: YES NO : % Solids= 0 Other TREAT or Test Info.?	Inbound YES Outbound YES TOTAL GALLONS= 5000 PFI Reviewed YES NO Problems ? (B)	
10-3	3:15	GG	271	JOB #: 73125 Profile #: 1443			
DATE	TIME	Initials	Trailer Number	Socothen	pH= 2.7 TOC= 0 Phenol= 0 METALS= EMULSION: YES (NO) % Solids= 0 Other TREAT or Test Info.?	Inbound YES Outbound YES TOTAL GALLONS= 5000 PFI Reviewed (YES) NO Problems ? (A)	
10-3	3:16	GG	228	JOB #: 73195 Profile #: 2753			
DATE	TIME	Initials	Trailer Number	DANA	pH= 9 TOC= 1374 Phenol= 10 METALS= EMULSION: YES NO : % Solids= 0 Other TREAT or Test Info.?	Inbound YES Outbound YES TOTAL GALLONS= 5000 PFI Reviewed (YES) NO Problems ? (C)	
10-3	3:44	GG	259	JOB #: 73007 Profile #: 1289			A
DATE	TIME	Initials	Trailer Number	Enviro	pH= 6 TOC= 0 Phenol= 2 METALS= EMULSION: YES (NO) % Solids= 0 Other TREAT or Test Info.?	Inbound YES Outbound YES TOTAL GALLONS= 1900 PFI Reviewed (YES) NO Problems ? (B)	
10-3	4:20	GG	LT 1970	JOB #: Profile #: 2284			
DATE	TIME	Initials	Trailer Number	Ocean	pH= 6 TOC= 14965 Phenol= METALS= EMULSION: YES (NO) : % Solids= 0 Other TREAT or Test Info.?	Inbound YES Outbound YES TOTAL GALLONS= 3400 PFI Reviewed (YES) NO Problems ? (B)	
10-3	16:33	GG	243	JOB #: 73188 Profile #: 2496			C
DATE	TIME	Initials	Trailer Number	DANA	pH= 6 TOC= 1098 Phenol= 12 METALS= EMULSION: YES NO : % Solids= 30 Other TREAT or Test Info.?	Inbound YES Outbound YES TOTAL GALLONS= 5000 PFI Reviewed (YES) NO Problems ? Need surcharge (B)	
10-3	4:36	GG	233	JOB #: 73140 Profile #: 1709			C
DATE	TIME	Initials	Trailer Number	Goodrich	pH= 10 TOC= 7000 Phenol= 1 METALS= EMULSION: YES (NO) % Solids= 0 Other TREAT or Test Info.?	Inbound YES Outbound YES TOTAL GALLONS= 5000 PFI Reviewed (YES) NO Problems ? (C)	
10-3	5:00	GG	270	JOB #: 72682 Profile #: 1231			

EPAHQ1150

MANDATORY: MUST FILL OUT EVERY DATA FIELD

CES Environmental Services, Inc.

WW INCOMING TANK TRUCK WATER TESTING DATA LOG SHEET

LEAD OPER. CALLED

DATE	TIME	Initials	Trailer Number	Customer Job Number	TESTING TYPE & RESULTS (must test pH & TOC on every sample)	WRITE in this COLUMN ALL INFO. that could be important	CHECK
DATE 10-3	TIME 1110	Initials MR	Trailer Number 260	DANA JOB #: 73001 Profile #: 1289	pH= 8 TOC= 1200 Phenol= 15 METALS= EMULSION: YES NO: % Solids= TRACE Other TREAT or Test Info.?	Inbound YES Outbound YES TOTAL GALLONS= 5000 PFI Reviewed YES NO Problems ? C	✓
DATE 10-3	TIME 1140	Initials MR	Trailer Number 243	PROLER JOB #: 73123 Profile #: 1443	pH= 7.98 TOC= 7950 Phenol= 0 METALS= EMULSION: YES NO: % Solids= 0 Other TREAT or Test Info.?	Inbound YES Outbound YES TOTAL GALLONS= 5000 PFI Reviewed YES NO Problems ? B	✓
DATE 10-3	TIME 12:0	Initials GG	Trailer Number ~~2[illegible]6~~	~~DUCO~~ South Coast JOB #: 73211 Profile #: 1199	pH= 7 TOC= less 500 Phenol= 0 METALS= EMULSION: YES NO: % Solids= 0 Other TREAT or Test Info.?	Inbound YES Outbound YES TOTAL GALLONS= 1218 PFI Reviewed YES NO Problems ? B	✓
DATE 10-3	TIME 12:00	Initials JRP	Trailer Number Truck 105	Martin JOB #: 73033 Profile #: 1675	pH= 8 TOC= less 500 Phenol= 1 METALS= EMULSION: YES NO: % Solids= 0 Other TREAT or Test Info.? Oil: 3%	Inbound YES Outbound YES TOTAL GALLONS= 3000 PFI Reviewed YES NO Problems ? B	✓
DATE 10-3	TIME 1:40	Initials GG	Trailer Number 270	Shawcor JOB #: 72637 Profile #: 1139	pH= 7 TOC= less 500 Phenol= 0 METALS= EMULSION: YES NO: % Solids= 0 Other TREAT or Test Info.?	Inbound YES Outbound YES TOTAL GALLONS= 5000 PFI Reviewed YES NO Problems ? A	
DATE 10-3	TIME 2:20	Initials GG	Trailer Number 233	DANA JOB #: 73139 Profile #: 1209	pH= 10 TOC= 1219 Phenol= 10 METALS= EMULSION: YES NO: % Solids= 0 Other TREAT or Test Info.?	Inbound YES Outbound YES TOTAL GALLONS= 5000 PFI Reviewed YES NO Problems ? C	
DATE 10-3	TIME 3:00	Initials GG	Trailer Number 241	H.H JOB #: 73136 Profile #: 1623	pH= 10 TOC= Phenol= 2 METALS= EMULSION: YES NO: % Solids= 0 Other TREAT or Test Info.?	Inbound YES Outbound YES TOTAL GALLONS= 3000 PFI Reviewed YES NO Problems ?	

MANDATORY: MUST FILL OUT EVERY DATA FIELD

CES Environmental Services, Inc.

WW INCOMING TANK TRUCK WATER TESTING DATA LOG SHEET

LEAD OPER. CALLED

DATE	TIME	Initials	Trailer Number	Customer Job Number	TESTING TYPE & RESULTS (must test pH & TOC on every sample)	WRITE in this COLUMN ALL INFO. that could be important	CHECK
10-3	820 A	MR	270	SOUTHERN JOB #: 73072 Profile #: 2753	pH= 3 TOC= 0 Phenol= 0 METALS= EMULSION: YES (NO): % Solids= 9 Other TREAT or Test Info.?	Inbound YES Outbound YES TOTAL GALLONS= 5000 PFI Reviewed (YES) NO Problems ? (A)	✓
10-3	825 A	MR	260	DANA JOB #: 73006 Profile #: 1289	pH= 6 TOC= 1050 Phenol= 8 METALS= EMULSION: YES (NO): % Solids= 0 Other TREAT or Test Info.?	Inbound YES Outbound YES TOTAL GALLONS= 6000 PFI Reviewed (YES) NO Problems ? (C)	✓
10-3	840 A	MR	ENO	ENVIRO SOLNS. JOB #: 73191 Profile #: 2084	pH=4.5 TOC= 5 Phenol= 0 METALS= EMULSION: YES NO : % Solids= 0 Other TREAT or Test Info.?	Inbound YES Outbound YES TOTAL GALLONS= 7000 PFI Reviewed (YES) NO Problems ? (B)	✓
10-3	920 A	MR	233	MILLER JOB #: 7202 Profile #: 1265	pH= 6 TOC= 900 Phenol= 5 METALS= EMULSION: YES (NO): % Solids= 0 Other TREAT or Test Info.?	Inbound YES Outbound YES TOTAL GALLONS= 3000 PFI Reviewed (YES) NO Problems ? (C)	✓
10-3	1025	MR	241	HYDRIL JOB #: 72083 Profile #: 1818	pH= 7 TOC= 37400 Phenol= 0 METALS= Ni - 4.085 Zn - 9.38 EMULSION: (YES) NO : % Solids= 0 Other TREAT or Test Info.?	Inbound YES Outbound YES TOTAL GALLONS= 6000 PFI Reviewed (YES) NO Problems ? (C)	✓
10-3	1050	MR	271	Champion JOB #: 72693 Profile #: 2724	pH= 10 TOC= 14200 Phenol= 0 METALS= EMULSION: (YES) NO : % Solids= 0 Other TREAT or Test Info.?	Inbound YES Outbound YES TOTAL GALLONS= 5522 PFI Reviewed (YES) NO Problems ? Brine Oil Heat Tank 47120 lbs S6-0.978	✓
10-3	1050	MR	259	FARouk JOB #: 72696 Profile #: 1498	pH= 9 TOC= 14810 Phenol= 6 METALS= EMULSION: (YES) NO : % Solids= 0 Other TREAT or Test Info.?	Inbound YES Outbound YES TOTAL GALLONS= 5000 PFI Reviewed YES NO Problems ? C	✓

EPAHQ1150

MANDATORY: MUST FILL OUT EVERY DATA FIELD

CES Environmental Services, Inc.

WW INCOMING TANK TRUCK WATER TESTING DATA LOG SHEET

LEAD OPER. CALLED

DATE	TIME	Initials	Trailer Number	Customer Job Number	TESTING TYPE & RESULTS (must test pH & TOC on every sample)	WRITE in this COLUMN ALL INFO. that could be important	CHECK
DATE 10-2	TIME 3:50	Initials SB	Trailer Number 241	AMTEX JOB #: 73238 Profile #: 2031	pH= 11.8 TOC= <1000 Phenol= 2 METALS= EMULSION: YES (NO) % Solids= 0 Other TREAT or Test Info.?	Inbound YES Outbound YES TOTAL GALLONS= 5000 PFI Reviewed (YES) NO Problems ? (A)	✓
DATE 10-2	TIME 5:00	Initials GG	Trailer Number 258	KMTEX JOB #: 73011 Profile #: 1189	pH= 7 TOC= 14100 Phenol= 9 METALS= EMULSION: YES NO : % Solids= 0 Other TREAT or Test Info.?	Inbound YES Outbound YES TOTAL GALLONS= 3926 PFI Reviewed (YES) NO Problems ? (B)	✓
DATE 10-2	TIME 5:10	Initials GG	Trailer Number 270	DANA JOB #: 73003 Profile #: 1289	pH= 10 TOC= 1458 Phenol= 10 METALS= EMULSION: YES (NO): % Solids= 0 Other TREAT or Test Info.?	Inbound YES Outbound YES TOTAL GALLONS= 6000 PFI Reviewed (YES) NO Problems ? (C)	✓
DATE 10-2	TIME 7:10	Initials GG	Trailer Number 271	Enterprise JOB #: 72973 Profile #: 2739	pH= 10 TOC= 19775 Phenol= 0 METALS= EMULSION: YES (NO) % Solids= 0 Other TREAT or Test Info.? Ammonia 10	Inbound (YES) Outbound YES TOTAL GALLONS= 5000 PFI Reviewed (YES) NO Problems ? (B)	✓
DATE 10/2	TIME	Initials GG	Trailer Number 241	Muller JOB #: 73012 Profile #:	pH= TOC= Phenol= METALS= CANCEL EMULSION: YES NO : % Solids= Other TREAT or Test Info.?	Inbound YES Outbound YES TOTAL GALLONS= PFI Reviewed YES NO Problems ?	✓
DATE 10/2	TIME 20:03	Initials GG	Trailer Number 270	DANA JOB #: 73002 Profile #: 1289	pH= 10 TOC= 1374 Phenol= 8 METALS= EMULSION: YES (NO): % Solids= 0 Other TREAT or Test Info.? ← on heated acidified Sample	Inbound YES Outbound YES TOTAL GALLONS= 6000 PFI Reviewed (YES) NO Problems ? C	✓
DATE 10/3	TIME 7:35	Initials MR	Trailer Number 271	CHAMPION JOB #: 72692 Profile #: 2724	pH= 7 TOC= 64000 Phenol= 0 METALS= Ni-.792 Zn-.446 EMULSION: (YES) NO : % Solids= 1 Other TREAT or Test Info.? Cu-.901 Cd-.212	Inbound (YES) Outbound YES TOTAL GALLONS= 5670 Surcharge 35¢ gal PFI Reviewed (YES) NO Problems ? per Maryann 47320 lbs $6-1.00 C	✓

MANDATORY: MUST FILL OUT EVERY DATA FIELD

CES Environmental Services, Inc.

WW INCOMING TANK TRUCK WATER TESTING DATA LOG SHEET

LEAD OPER. CALLED

DATE	TIME	Initials	Trailer Number	Customer Job Number	TESTING TYPE & RESULTS (must test pH & TOC on every sample)	WRITE in this COLUMN ALL INFO. that could be important	CHECK
DATE 10-2	TIME 10:20	Initials S.B	Trailer Number 259	Hexion JOB #: 70017 Profile #: 1730	pH= 3 TOC= Phenol= 6000 METALS= EMULSION: YES NO % Solids= Other TREAT or Test Info.? Process to system 2	Inbound YES Outbound YES TOTAL GALLONS= 4748 PFI Reviewed YES NO Problems ? C	
DATE 10-2	TIME 10:25	Initials SB	Trailer Number 105	Schlumberger JOB #: 72918 Profile #: 2045	pH= 8 TOC= <100 Phenol= 1 METALS= EMULSION: YES NO % Solids= 1 Other TREAT or Test Info.?	Inbound YES Outbound YES TOTAL GALLONS= 1800 PFI Reviewed YES NO Problems ? B	✓
DATE 10-2	TIME 11:00	Initials SB	Trailer Number 243	Socotherm JOB #: 73071 Profile #: 2753	pH= 3 TOC= 0 Phenol= 0 METALS= EMULSION: YES NO: % Solids= 4 Other TREAT or Test Info.?	Inbound YES Outbound YES TOTAL GALLONS= 5500 PFI Reviewed YES NO Problems ? A	
DATE 10-2	TIME 11:15	Initials SB	Trailer Number 270	DANA JOB #: 73005 Profile #: 1289	pH= 10 TOC= 1227 Phenol= 2 METALS= EMULSION: YES NO : % Solids= 0 Other TREAT or Test Info.?	Inbound YES Outbound YES TOTAL GALLONS= 6000 PFI Reviewed YES NO Problems ? B	
DATE 10-2	TIME 11:40	Initials SB	Trailer Number Ind	Ethly JOB #: 73160 Profile #: 1461	pH= 12.3 TOC= 19930 Phenol= 10 METALS= EMULSION: YES NO % Solids= 0 Other TREAT or Test Info.?	Inbound YES Outbound YES TOTAL GALLONS= 6201 PFI Reviewed YES NO Problems ? C	
DATE 10-2	TIME 1:45	Initials SB	Trailer Number LT 1104	Enviro JOB #: 73163 Profile #: 2084	pH= 10 TOC= 15000 Phenol= 0 METALS= EMULSION: YES NO : % Solids= 0 Other TREAT or Test Info.?	Inbound YES Outbound YES TOTAL GALLONS= 6000 PFI Reviewed YES NO Problems ? B Need a surcharge	
DATE 10-2	TIME 2:00	Initials SB	Trailer Number 256	Ameriforge JOB #: 73063 Profile #: 1003	pH= 7 TOC= 1597 Phenol= 2 METALS= EMULSION: YES NO % Solids= 0 Other TREAT or Test Info.?	Inbound YES Outbound YES TOTAL GALLONS= 4800 PFI Reviewed YES NO Problems ? B	

EPAHQ11500...

Tetramark 1806 654

CES Environmental Services, Inc.

MANDATORY: MUST FILL OUT EVERY DATA FIELD

WW INCOMING TANK TRUCK WATER TESTING DATA LOG SHEET

DATE	TIME	Initials	Trailer Number	Customer Job Number	TESTING TYPE & RESULTS (must test pH & TOC on every sample)	WRITE in this COLUMN ALL INFO. that could be important	LEAD OPER. CALLED CHECK
DATE	TIME	Initials	Trailer Number	Shawcor	pH= 6 TOC= <100 Phenol= 0 METALS= EMULSION: YES (NO) % Solids= 0 Other TREAT or Test Info.?	Inbound YES Outbound YES TOTAL GALLONS= 6000 PFI Reviewed (YES) NO Problems ? (A)	✓
10-1	12:10	SB	270	JOB #: 72686 Profile #: 1159			
DATE	TIME	Initials	Trailer Number	BATX	pH= 6 TOC= 0 Phenol= 0 METALS= EMULSION: YES NO : % Solids= 20 Other TREAT or Test Info.?	Inbound (YES) Outbound YES TOTAL GALLONS= 1,500 PFI Reviewed YES NO Problems ? (C) Waiting for surcharge $30/9 &	✓
10-1	12:30	SB	271	JOB #: 72975 Profile #: 1309			
DATE	TIME	Initials	Trailer Number	VAM 43	pH= 4 TOC= 1509 Phenol= 3 METALS= EMULSION: YES (NO) % Solids= 0 Other TREAT or Test Info.?	Inbound YES Outbound YES TOTAL GALLONS= 3000 PFI Reviewed (YES) NO Problems ? (B)	✓
10-1	12:40	SB	105	JOB #: 72995 Profile #: 1061			
DATE	TIME	Initials	Trailer Number	Proler	pH= 9 TOC= 4446 Phenol= 5 METALS= EMULSION: (YES) NO : % Solids= 0 Other TREAT or Test Info.?	Inbound YES Outbound YES TOTAL GALLONS= 6500 PFI Reviewed YES NO Problems ? (B)	✓
10-1	1:11	GG	260	JOB #: 72923 Profile #: 1443			
DATE	TIME	Initials	Trailer Number	So Cofter	pH= 4 TOC= Phenol= 0 METALS= EMULSION: YES (NO) % Solids= 4 Other TREAT or Test Info.?	Inbound YES Outbound YES TOTAL GALLONS= 5000 PFI Reviewed (YES) NO Problems ? (A)	✓
10-1	6:04	GG	270	JOB #: 73070 Profile #: 2753			
DATE	TIME	Initials	Trailer Number	DANA	pH= 10 TOC= 1,919 Phenol= 12 METALS= EMULSION: YES (NO) % Solids= 0 Other TREAT or Test Info.?	Inbound YES Outbound YES TOTAL GALLONS= 6000 PFI Reviewed (YES) NO Problems ? (B)	✓
10-2	8:20	SB	270	JOB #: 73004 Profile #: 1289			
DATE	TIME	Initials	Trailer Number	Proler	pH= 8 TOC= 16.365 Phenol= 2 METALS= EMULSION: (YES) NO : % Solids= 0 Other TREAT or Test Info.?	Inbound YES Outbound YES TOTAL GALLONS= 5000 PFI Reviewed (YES) NO Problems ? (B)	✓
10-2	8:30	SB	241	JOB #: 72924 Profile #: 1443			

EPAHQ1150505

MANDATORY: MUST FILL OUT EVERY DATA FIELD

CES Environmental Services, Inc.

WW INCOMING TANK TRUCK WATER TESTING DATA LOG SHEET

LEAD OPER. CALLED

DATE	TIME	Initials	Trailer Number	Customer Job Number	TESTING TYPE & RESULTS (must test pH & TOC on every sample)	WRITE in this COLUMN ALL INFO. that could be important	CHECK
9-30	4:33	GG	205	ANTEX JOB #: 72869 Profile #: 2993	pH= 10 TOC= 0 Phenol= 1 METALS= EMULSION: YES NO : % Solids= 0 Other TREAT or Test Info.?	Inbound YES Outbound YES TOTAL GALLONS= 5000 PFI Reviewed YES NO Problems ? (A)	✓
9-30	4:36	GG	241	Shawcor JOB #: 72925 Profile #: 1139	pH= 6 TOC= 0 Phenol= 0 METALS= EMULSION: YES NO: % Solids= 0 Other TREAT or Test Info.?	Inbound YES Outbound YES TOTAL GALLONS= 5080 PFI Reviewed YES NO Problems ? (A)	✓
9-30	5:30	GG	243	PARouk JOB #: 72935 Profile #: 1498	pH= 9 TOC= 12850 Phenol= 6 METALS= EMULSION: YES NO : % Solids= 0 Other TREAT or Test Info.?	Inbound YES Outbound YES TOTAL GALLONS= 5000 PFI Reviewed YES NO Problems ? (C)	✓
9-30	6:10	GG	288	KNTEX JOB #: 72752 Profile #: 1195	pH= 6 TOC= 3030 Phenol= 2 METALS= EMULSION: YES NO Solids= 0 Other TREAT or Test Info.?	Inbound YES Outbound YES TOTAL GALLONS= 5511 PFI Reviewed YES NO Problems ? (B)	
9-30	6:10	GG	270	Dana JOB #: 73000 Profile #: 1289	pH= 6 TOC= 1462 Phenol= 12 METALS= EMULSION: YES NO: % Solids= 0 Other TREAT or Test Info.?	Inbound YES Outbound YES TOTAL GALLONS= 5000 PFI Reviewed YES NO Problems ? (C)	
10-1	8:20	SB	Ind	South Coast JOB #: 73042 Profile #: 1199	pH= 8 TOC= <100 Phenol= 4 METALS= EMULSION: YES NO Solids= 0 Other TREAT or Test Info.?	Inbound YES Outbound YES TOTAL GALLONS= 1,082 PFI Reviewed YES NO Problems ? (B)	✓
10-1	9:20	GP	~~403~~ 260	Champion JOB #: 72691 Profile #: 2724	pH= 8 TOC= 12,835 Phenol= 0 METALS= EMULSION: YES NO : % Solids= 0 Other TREAT or Test Info.?	Inbound YES Outbound YES TOTAL GALLONS= 5714 PFI Reviewed YES NO Problems ? (C)	

EPAHO115000506

MANDATORY: MUST FILL OUT EVERY DATA FIELD

CES Environmental Services, Inc.

WW INCOMING TANK TRUCK WATER TESTING DATA LOG SHEET

LEAD OPER. CALLED

DATE	TIME	Initials	Trailer Number	Customer Job Number	TESTING TYPE & RESULTS (must test pH & TOC on every sample)	WRITE in this COLUMN ALL INFO. that could be important	CHECK
9-30	11:00	SB	241	Champions JOB #: 72690 Profile #: 1791	pH= 6 TOC= 12,655 Phenol= 0 METALS= EMULSION: YES NO: % Solids= 0 Other TREAT or Test Info.?	Inbound YES Outbound YES TOTAL GALLONS= 5352 PFI Reviewed YES NO Problems ? C	✓
9-30	11:30	SB	259	KMTEX JOB #: 72753 Profile #: 1195	pH= 6 TOC= 3039 Phenol= 2 METALS= EMULSION: YES NO % Solids= 0 Other TREAT or Test Info.?	Inbound YES Outbound YES TOTAL GALLONS= 3860 PFI Reviewed YES NO Problems ? B	✓
9-30	1244	GG	205	FAROUK JOB #: 72695 Profile #: 1498	pH= 6 TOC= 11385 Phenol= 8 METALS= EMULSION: YES NO: % Solids= 0 Other TREAT or Test Info.?	Inbound YES Outbound YES TOTAL GALLONS= 5000 PFI Reviewed YES NO Problems ? C	
9-30	1:00	GG	Bud	HH JOB #: 72993 Profile #: 2126	pH= 6 TOC= 20,000 Phenol= 2 METALS= EMULSION: YES NO % Solids= 0 Other TREAT or Test Info.?	Inbound YES Outbound YES TOTAL GALLONS= 5475 PFI Reviewed YES NO Problems ? Surcharge: $.30/gal B	✓
9-30	1:30	GG	243	Proler JOB #: 72789 Profile #: 1443	pH=9 TOC= 2901 Phenol= 6 METALS= EMULSION: YES NO: % Solids= 0 Other TREAT or Test Info.?	Inbound YES Outbound YES TOTAL GALLONS= 5008 PFI Reviewed YES NO Problems ? B	
9-30	2:40	GG	24	Shawcor JOB #: 72925 Profile #:	pH= TOC= Phenol= METALS= EMULSION: YES NO: % Solids= Other TREAT or Test Info.?	Inbound YES Outbound YES TOTAL GALLONS= 500 PFI Reviewed YES NO Problems ?	
9-30	3:15	GG	~~158~~ 848	Zach JOB #: 72865 Profile #: 2892	pH= 3 TOC= 74,950 Phenol= 0 METALS= EMULSION: YES NO: % Solids= 0 Other TREAT or Test Info.? treated 66,800 ppm TOC	Inbound YES Outbound YES 45200 TOTAL GALLONS= 5,404 PFI Reviewed YES NO Problems ? 51¢ gallon Rec A1	

EPAHQ1150007

MANDATORY: MUST FILL OUT EVERY DATA FIELD

CES Environmental Services, Inc.

WW INCOMING TANK TRUCK WATER TESTING DATA LOG SHEET

LEAD OPER. CALLED

DATE	TIME	Initials	Trailer Number	Customer Job Number	TESTING TYPE & RESULTS (must test pH & TOC on every sample)	WRITE in this COLUMN ALL INFO. that could be important	CHECK
9-29	4:35	G6	260	Shaw Co JOB #: 72635 Profile #: 1139	pH= 5 TOC= 0 Phenol= 0 METALS= EMULSION: YES (NO) % Solids= 4 Other TREAT or Test Info.?	Inbound YES Outbound YES TOTAL GALLONS= 5500 PFI Reviewed (YES) NO Problems ? (A)	
9-29	4:35	G6	241	ZAP lock JOB #: 72784 Profile #: 1550	pH= 6 TOC= 0 Phenol= 3 METALS= EMULSION: YES (NO) % Solids= 0 Other TREAT or Test Info.?	Inbound YES Outbound YES TOTAL GALLONS= 5000 PFI Reviewed (YES) NO Problems ? (C)	
9-29	7:40	G6	Bn	Pulstead JOB #: 72825 Profile #: 1123	pH= 5 TOC= 0 Phenol= 0 METALS= EMULSION: YES (NO) : % Solids= 0 Other TREAT or Test Info.?	Inbound YES Outbound YES TOTAL GALLONS= 2558 PFI Reviewed (YES) NO Problems ? (B)	
9-29	10:00 p.m	(CC)	258	KMTEX JOB #: 72750 Profile #: 1190	pH= 7 TOC= 21650 Phenol= 0 METALS= EMULSION: YES NO : % Solids= 1 Other TREAT or Test Info.?	Inbound YES Outbound YES TOTAL GALLONS= PFI Reviewed YES NO Problems ?	
9-30	8:30	SB	241	Champion JOB #: 172688 Profile #: 1791	pH= 6 TOC= 7995 Phenol= 3 METALS= EMULSION: (YES) NO : % Solids= 0 Other TREAT or Test Info.?	Inbound YES Outbound YES TOTAL GALLONS= 5297 PFI Reviewed (YES) NO Problems ? (C)	✓
9-30	8:45	SB	205	Champion JOB #: 72694 Profile #: 2664	pH= 8 TOC= >100 Phenol= 3 METALS= EMULSION: YES (NO) % Solids= Other TREAT or Test Info.?	Inbound YES Outbound YES TOTAL GALLONS= 4177 PFI Reviewed (YES) NO Problems ? (C)	✓
9-30	10:15	SB	243	Socorrem JOB #: 72801 Profile #: 2753	pH= 8 TOC= >100 Phenol= 0 METALS= EMULSION: YES (NO) % Solids= 4 Other TREAT or Test Info.?	Inbound YES Outbound YES TOTAL GALLONS= 5000 PFI Reviewed (YES) NO Problems ? (A)	✓

MANDATORY: MUST FILL OUT EVERY DATA FIELD

CES Environmental Services, Inc.

WW INCOMING TANK TRUCK WATER TESTING DATA LOG SHEET

LEAD OPER. CALLED

DATE	TIME	Initials	Trailer Number	Customer Job Number	TESTING TYPE & RESULTS (must test pH & TOC on every sample)	WRITE in this COLUMN ALL INFO. that could be important	CHECK
9-29	11:45	SB	260	Quest JOB #: 72767 Profile #: 1263	pH=12.11 TOC= 1005 Phenol= 2 METALS= EMULSION: (YES) NO : % Solids= 0 Other TREAT or Test Info.?	Inbound YES Outbound YES TOTAL GALLONS= 5300 PFI Reviewed (YES) NO Problems ? (C) To heat tank: + $.02/gal	✓
9-29	12:12	GG	258	Kmtex JOB #: 72751 Profile #: 1190	pH= 8 TOC= 5100 Phenol= 10 METALS= EMULSION: YES (NO) : % Solids= 0 Other TREAT or Test Info.?	Inbound YES Outbound YES TOTAL GALLONS= 5278 PFI Reviewed (YES) NO Problems ? (B)	✓
9-29	1:41	GG	243	Socothern JOB #: 72649 Profile #: 2557	pH= 4 TOC= 0 Phenol= 0 METALS= EMULSION: YES (NO) : % Solids= 4 Other TREAT or Test Info.?	Inbound YES Outbound YES TOTAL GALLONS= 3500 PFI Reviewed YES NO Problems ? (A)	
9-29	1:50	GG	Dnt	Select JOB #: Profile #: 1387	pH= TOC= Phenol= METALS= EMULSION: YES NO : % Solids= Other TREAT or Test Info.?	Inbound YES Outbound YES TOTAL GALLONS= 5500 PFI Reviewed YES NO Problems ? (A)	
9-29	1:50	GG	263	KmTex JOB #: 72749 Profile #: 1190	pH= 6 TOC= 2724 Phenol= 6 METALS= EMULSION: YES (NO) : % Solids= 0 Other TREAT or Test Info.?	Inbound YES Outbound YES TOTAL GALLONS= 5729 PFI Reviewed (YES) NO Problems ? (B)	
9-29	2-00	GG	Dn	Coastal JOB #: Profile #: 1250	pH= 19 TOC= 26395 Phenol= 10 METALS= EMULSION: YES (NO) : % Solids= 0 Other TREAT or Test Info.?	Inbound (YES) Outbound YES TOTAL GALLONS= 5602 PFI Reviewed (YES) NO Problems ? 246	
9-29	3:45	SB	270	Proler JOB #: 72788 Profile #: 1443	pH= 9 TOC= 13,145 Phenol= 2 METALS= EMULSION: (YES) NO : % Solids= 0 Other TREAT or Test Info.?	Inbound YES Outbound YES TOTAL GALLONS= 5000 PFI Reviewed (YES) NO Problems ? B	✓

EPAHO115000509

MANDATORY: MUST FILL OUT EVERY DATA FIELD

CES Environmental Services, Inc.

WW INCOMING TANK TRUCK WATER TESTING DATA LOG SHEET

LEAD OPER. CALLED

DATE	TIME	Initials	Trailer Number	Customer Job Number	TESTING TYPE & RESULTS (must test pH & TOC on every sample)	WRITE in this COLUMN ALL INFO. that could be important	CHECK
9-29	9:55	SB	205	Green Earth JOB #: 72804 Profile #: 2905	pH= 10 TOC= 6100 Phenol= 0 METALS= EMULSION: YES (NO) % Solids= 0 Other TREAT or Test Info.? 1.038	Inbound YES Outbound YES TOTAL GALLONS= 800 PFI Reviewed (YES) NO Problems ? (C)	✓
9-29	10:00		215	ZACH JOB #: 72763 Profile #:	pH= 9 TOC= 67600 Phenol= 0 METALS= EMULSION (YES) NO : % Solids= 0 Other TREAT or Test Info.? Yellow	Inbound YES Outbound YES TOTAL GALLONS= 5163 PFI Reviewed YES NO Problems ? $.514 (C)	
9-29	10:35	SB	241	Oceaneering JOB #: 72628 Profile #: 1739	pH= 6 TOC= 13,735 Phenol= 2 METALS= EMULSION: YES (NO) % Solids= 0 Other TREAT or Test Info.?	Inbound YES Outbound YES TOTAL GALLONS= 3200 PFI Reviewed (YES) NO Problems ? (B)	✓
9-29	10:40	SB	270	Soeatheme JOB #: 72628 Profile #: 1739	pH=3.0 TOC= 78 Phenol= 2 METALS= EMULSION: YES (NO) % Solids= 4 Other TREAT or Test Info.?	Inbound YES Outbound YES TOTAL GALLONS= 3200 PFI Reviewed (YES) NO Problems ? (A)	✓
9-29	11:30	SB	Ind	GI JOB #: 72851 Profile #: 1798	pH= 8 TOC= 490 Phenol= 0 METALS= EMULSION: (YES) NO : % Solids= 0 Other TREAT or Test Info.?	Inbound YES Outbound YES TOTAL GALLONS= 4500 PFI Reviewed (YES) NO Problems ? (B)	✓
9-29	11:40	SB	Ind	TWM JOB #: 72854 Profile #: 1456	pH= 6 TOC= 0 Phenol= 3 METALS= EMULSION: YES (NO) % Solids= 0 Other TREAT or Test Info.?	Inbound YES Outbound YES TOTAL GALLONS= 1900 PFI Reviewed (YES) NO Problems ? (B)	✓
9-29	11:40	SB	Ind	Select JOB #: 72855 Profile #: 1387	pH= 6 TOC= 4556 Phenol= 0 METALS= 4556 EMULSION: (YES) NO : % Solids= 0 Other TREAT or Test Info.?	Inbound YES Outbound YES TOTAL GALLONS= 5500 PFI Reviewed (YES) NO Problems ? (B)	✓

EPAHO115000510

MANDATORY: MUST FILL OUT EVERY DATA FIELD

CES Environmental Services, Inc.

WW INCOMING TANK TRUCK WATER TESTING DATA LOG SHEET

LEAD OPER. CALLED

DATE	TIME	Initials	Trailer Number	Customer Job Number	TESTING TYPE & RESULTS (must test pH & TOC on every sample)	WRITE in this COLUMN ALL INFO. that could be important	CHECK
DATE 9-27	TIME 9:30	Initials GG	Trailer Number 270	Socothern JOB #: 72755 Profile #: 2753	pH= 3 TOC= 372 Phenol= 0 METALS= EMULSION: YES NO: % Solids= 4 Other TREAT or Test Info.?	Inbound YES Outbound YES TOTAL GALLONS= 6000 PFI Reviewed YES NO Problems ? A	✓
DATE 9-27	TIME 10:30	Initials GG	Trailer Number 105	Lubrizol JOB #: 72810 Profile #: 1435	pH= 6 TOC= 955 Phenol= 0 METALS= EMULSION: YES NO: % Solids= 0 Other TREAT or Test Info.?	Inbound YES Outbound YES TOTAL GALLONS= 2132 PFI Reviewed YES NO Problems ? C	✓
DATE 9-27	TIME 1:40	Initials GG	Trailer Number 205	ANTEX JOB #: 72651 Profile #: 2993	pH= 10 TOC= 373 Phenol= 1 METALS= EMULSION: YES NO: % Solids= Other TREAT or Test Info.? Zn = 0.412 - Ni = 0.557	Inbound YES Outbound YES TOTAL GALLONS= 5000 PFI Reviewed YES NO Problems ? A	✓
DATE 9-28	TIME 10:45	Initials MR	Trailer Number 270	SOCOTHERM JOB #: 72756 Profile #: 2753	pH= 4 TOC= 0 Phenol= 0 METALS= Ni - .229 Zn - .058 EMULSION: YES NO % Solids= 0.5 Other TREAT or Test Info.? Cu - .143 Cd .055	Inbound YES Outbound YES TOTAL GALLONS= 3800 PFI Reviewed YES NO Problems ? A	✓
DATE 9-28	TIME NOON	Initials MR	Trailer Number IND	SHERWIN WILLIAMS JOB #: 72827 Profile #: 1611	pH= 9 TOC= Phenol= METALS= CALLED JOE CAMPY MATT MOSER MOVE TO FRAC TK 1001 EMULSION: YES NO: % Solids= Other TREAT or Test Info.? FLASH POINT > 140 F	Inbound YES Outbound YES TRANS LOAD TO TRL 264 - PER RYAN TOTAL GALLONS= 5000 PFI Reviewed YES NO. Problems ? YES 224 FORMS LATEX SOLIDS WHEN ACIDIFIED CANNOT TREAT HERE - CHARGE $.40/GAL	
DATE 9-29	TIME 7:00	Initials S.B	Trailer Number Ind	Milstead JOB #: 72829 Profile #: 1123	pH= 5 TOC= <100 Phenol= 2 METALS= EMULSION: YES NO: % Solids= 0 Other TREAT or Test Info.?	Inbound YES Outbound YES TOTAL GALLONS= 2550 PFI Reviewed YES NO Problems ? B	✓
DATE 9-29	TIME 7:45	Initials SB	Trailer Number 205	Greens Ebash JOB #: 72805 Profile #: 2905	pH= 10 TOC= 0 Phenol= 1 METALS= EMULSION: YES NO: % Solids= 0 Other TREAT or Test Info.?	Inbound YES Outbound YES TOTAL GALLONS= 5000 PFI Reviewed YES NO Problems ? C	✓

EPAHO115000511

MANDATORY: MUST FILL OUT EVERY DATA FIELD

CES Environmental Services, Inc.

WW INCOMING TANK TRUCK WATER TESTING DATA LOG SHEET

LEAD OPER. CALLED

DATE	TIME	Initials	Trailer Number	Customer Job Number	TESTING TYPE & RESULTS (must test pH & TOC on every sample)	WRITE in this COLUMN ALL INFO. that could be important	CHECK
9-26	2:50	MR	243	PROLER JOB #: 72609 Profile #: 1443	pH=9 TOC= 6350 Phenol= 5 METALS= EMULSION: (YES) NO : % Solids= 0 Other TREAT or Test Info.?	Inbound YES Outbound YES TOTAL GALLONS= 5000 PFI Reviewed (YES) NO Problems ? (B)	✓
9-26	4:30	GG	241	Goodrich JOB #: 72410 Profile #: 1231	pH= 11 TOC= 3808 Phenol= 0 METALS= EMULSION: YES (NO) % Solids= 0 Other TREAT or Test Info.?	Inbound YES Outbound YES TOTAL GALLONS= 5100 PFI Reviewed (YES) NO Problems ? (C)	✓
9-26	5:12	GG	205	Dana JOB #: 72700 Profile #: 1289	pH= 10 TOC= 1833 Phenol= 10 METALS= EMULSION: YES (NO) % Solids= 0 Other TREAT or Test Info.?	Inbound YES Outbound YES TOTAL GALLONS= 5000 PFI Reviewed YES NO Problems ? (C)	✓
9-26	5:12	GG	206	Socather JOB #: 72754 Profile #: 2753	pH= 3 TOC= 237 Phenol= 0 METALS= EMULSION: YES (NO) % Solids= 3 Other TREAT or Test Info.?	Inbound YES Outbound YES TOTAL GALLONS= 5000 PFI Reviewed (YES) NO Problems ? (A)	✓
9-26	6:04	GG	In	Rulsted JOB #: 72346 Profile #: 1123	pH= 6 TOC= 272 Phenol= 0 METALS= EMULSION: YES (NO) % Solids= 0 Other TREAT or Test Info.?	Inbound YES Outbound YES TOTAL GALLONS= 5250 PFI Reviewed (YES) NO Problems ? (B)	
9-27	8:00	GG	252	Hexion JOB #: 72673 Profile #: 1730	pH= 3 TOC= Phenol= 1200 METALS= EMULSION: YES (NO) % Solids= 0 Other TREAT or Test Info.?	Inbound (YES) Outbound YES TOTAL GALLONS= ~~3760~~ 4480 PFI Reviewed YES NO Problems ? Need surcharge @ 0.40/g	
9-27	8:00	GG	Bus	Rulsted JOB #: 72824 Profile #: 1123	pH= 6 TOC= 0 Phenol= METALS= EMULSION: YES (NO) % Solids= 0 Other TREAT or Test Info.?	Inbound YES Outbound YES TOTAL GALLONS= 1200 PFI Reviewed YES NO Problems ? (B)	✓

EPAHQ1150000512

MANDATORY: MUST FILL OUT EVERY DATA FIELD

CES Environmental Services, Inc.

WW INCOMING TANK TRUCK WATER TESTING DATA LOG SHEET

LEAD OPER. CALLED

DATE	TIME	Initials	Trailer Number	Customer Job Number	TESTING TYPE & RESULTS (must test pH & TOC on every sample)	WRITE in this COLUMN ALL INFO. that could be important	CHECK
9-26	10:30	MR	243	Sharcor JOB #: 72634 Profile #: 1139	pH= 4 TOC= 0 Phenol= 0 METALS= EMULSION: YES (NO) % Solids= 0 Other TREAT or Test Info.?	Inbound YES Outbound YES TOTAL GALLONS= 5000 PFI Reviewed YES NO Problems ? A	✓
9-26	10:35	MR	206	DANA JOB #: 72700 Profile #: 1289	pH= 10 TOC= 400 Phenol= 10 METALS= EMULSION: YES (NO): % Solids= 0 Other TREAT or Test Info.?	Inbound YES Outbound YES TOTAL GALLONS= 4800 PFI Reviewed (YES) NO Problems ? (C)	✓
9-26	12:00	GG	224	Hexion JOB #: 71343 Profile #: 2657	pH= ~~12~~ TOC= / Phenol= 500 METALS= 1.9 EMULSION: YES (NO): % Solids= 0 Other TREAT or Test Info.?	Inbound (YES) Outbound YES TOTAL GALLONS= 6009 PFI Reviewed YES NO Problems ? C $.40/g to BFI	
9-26	12:00	GG	270	Proler JOB #: 72610 Profile #: 1443	pH= 9 TOC= 5250 Phenol= 7 METALS= EMULSION: (YES) NO : % Solids= 0 Other TREAT or Test Info.?	Inbound YES Outbound YES TOTAL GALLONS= 6005 PFI Reviewed YES NO Problems ? (B)	
9-26	1:30	GG	205	Dana JOB #: 72701 Profile #: 1289	pH= 10 TOC= 771 Phenol= 10 METALS= EMULSION: YES (NO): % Solids= Other TREAT or Test Info.?	Inbound YES Outbound YES TOTAL GALLONS= 5005 PFI Reviewed (YES) NO Problems ? (C)	
9-26	1:00	GG	263	KMTEX JOB #: 72722 Profile #: 1190	pH= 6 TOC= 4191 Phenol= 12 METALS= EMULSION: YES (NO) % Solids= 0 Other TREAT or Test Info.?	Inbound YES Outbound YES TOTAL GALLONS= 5609 PFI Reviewed (YES) NO Problems ? (B)	
9-26	130	GG	260	DOROUK JOB #: 72709 Profile #: 1498	pH= 6 TOC= Phenol= 5 METALS= EMULSION: (YES) NO : % Solids= 0 Other TREAT or Test Info.?	Inbound YES Outbound YES TOTAL GALLONS= 5000 PFI Reviewed YES NO Problems ? (C)	

EPAHO115000513

MANDATORY: MUST FILL OUT EVERY DATA FIELD

CES Environmental Services, Inc.

WW INCOMING TANK TRUCK WATER TESTING DATA LOG SHEET

LEAD OPER. CALLED

DATE	TIME	Initials	Trailer Number	Customer Job Number	TESTING TYPE & RESULTS (must test pH & TOC on every sample)	WRITE in this COLUMN ALL INFO. that could be important	CHECK
9-25	9:22	GG	228	Shawca JOB #: 72633 Profile #: 1139	pH= 6 TOC= 0 Phenol= 0 METALS= EMULSION: YES (NO) % Solids= 0 Other TREAT or Test Info.?	Inbound YES Outbound YES TOTAL GALLONS= 5200 PFI Reviewed (YES) NO Problems ? (A)	↙
9-25	7:36	GG	263	KMTE JOB #: 72566 Profile #: 1190	pH= 6 TOC= 0 Phenol= 6 METALS= EMULSION: YES NO : % Solids= 0 Other TREAT or Test Info.? Oil - 5%	Inbound YES Outbound YES TOTAL GALLONS= 5558 PFI Reviewed (YES) NO Problems ? (B)	↙
9-26	8:10	MR	IND.	TWM JOB #: 72723 Profile #: 1456	pH= 5 TOC= 3700 Phenol= 1 METALS= EMULSION: YES (NO) : % Solids= 0 Other TREAT or Test Info.?	Inbound (YES) Outbound YES TOTAL GALLONS= 4072 PFI Reviewed (YES) NO Problems ? (C)	↘
9-26	8 9:05	MR	205	DANA JOB #: 72702 Profile #: 1289	pH= 10 TOC= 150 Phenol= 10 METALS= EMULSION: YES (NO) : % Solids= TAKE Other TREAT or Test Info.?	Inbound YES Outbound YES TOTAL GALLONS= 5000 PFI Reviewed (YES) NO Problems ? (C)	↘
9-26	9:05	MR	IND	EPS OF VERMONT JOB #: 72739 Profile #: 299	pH= 7 TOC= 5511 Phenol= 0 METALS= EMULSION: (YES) NO : % Solids= Other TREAT or Test Info.? HEAT TANK IN BACK	Inbound YES Outbound YES TOTAL GALLONS= 355 PFI Reviewed YES (NO) Problems ?	↘
9-26	10:00	MR	260	FAROUK JOB #: 72709 Profile #: 1498	pH= 10 TOC= 8500 Phenol= 0 METALS= EMULSION: (YES) NO : % Solids= Other TREAT or Test Info.?	Inbound YES Outbound YES TOTAL GALLONS= 5000 PFI Reviewed (YES) NO Problems ? HEAD TK IN BACK	↘
9-26	10:25	MR	241	HYDRIL JOB #: 72542 Profile #: 1818	pH= 7 TOC= 9300 Phenol= 0 METALS= EMULSION: YES (NO) % Solids= Other TREAT or Test Info.?	Inbound YES Outbound YES TOTAL GALLONS= 4006 PFI Reviewed YES NO Problems ? (A) Ni - 5.246 Zn - 8.90	↘

EPAHO115000514

MANDATORY: MUST FILL OUT EVERY DATA FIELD

CES Environmental Services, Inc.

WW INCOMING TANK TRUCK WATER TESTING DATA LOG SHEET

LEAD OPER. CALLED

DATE	TIME	Initials	Trailer Number	Customer Job Number	TESTING TYPE & RESULTS (must test pH & TOC on every sample)	WRITE in this COLUMN ALL INFO. that could be important	CHECK
09-25	1.16	GG	En	GR JOB #: 72671 Profile #: 1707	pH= 6 TOC= 0 Phenol= 0 METALS= EMULSION: YES (NO): % Solids= 0 Other TREAT or Test Info.?	Inbound YES Outbound YES TOTAL GALLONS= 6500 PFI Reviewed YES NO Problems ? (B)	
9-25	1.49	GG	243	Proler JOB #: 72607 Profile #: 1443	pH= 9 TOC= 2456 Phenol= 0 METALS= EMULSION: YES (NO): % Solids= 0 Other TREAT or Test Info.?	Inbound YES Outbound YES TOTAL GALLONS= 5000 PFI Reviewed (YES) NO Problems ? (B)	✓
9-25	2.26	GG	205	Green Earth (6) JOB #: 72618 Profile #: 2905	pH=5 TOC= 5755 Phenol= 0 METALS= EMULSION: YES NO : % Solids= 0 Other TREAT or Test Info.?	Inbound YES Outbound YES TOTAL GALLONS= 5000 PFI Reviewed YES NO Problems ? C	✓
9-25	2.26	GG	206	Green Earth (7) JOB #: 72615 Profile #: 2905	pH=5 TOC= 11165 Phenol= 0 METALS= EMULSION: YES (NO): % Solids= 0 Other TREAT or Test Info.?	Inbound (YES) Outbound YES TOTAL GALLONS= 4800 PFI Reviewed (YES) NO Problems ? 5¢ surchage C	
9-25 (Old Jobs)			254	Green Earth JOB #: Profile #:	pH=5 TOC= 177000 Phenol= METALS= EMULSION: YES NO : % Solids= Other TREAT or Test Info.?	Inbound YES Outbound YES TOTAL GALLONS= PFI Reviewed YES NO Problems ? C	
9-25	6.00	GG	259	Socothern JOB #: 72560 Profile #: 2753	pH= 2.3 TOC= 0 Phenol= 0 METALS= EMULSION: YES (NO): % Solids= 0 Other TREAT or Test Info.?	Inbound YES Outbound YES TOTAL GALLONS= 5500 PFI Reviewed (YES) NO Problems ? (A)	
9-25	6.38	GG	104	Delta Chemical JOB #: 72605 Profile #: 2652	pH=6 TOC= 6051 Phenol= 10 METALS= EMULSION: (YES) NO : % Solids= Other TREAT or Test Info.? 10% oil	Inbound (YES) Outbound YES TOTAL GALLONS= 3000 PFI Reviewed (YES) NO Problems ? (B)	

EPAHO115000515

MANDATORY: MUST FILL OUT EVERY DATA FIELD

CES Environmental Services, Inc.

WW INCOMING TANK TRUCK WATER TESTING DATA LOG SHEET

LEAD OPER. CALLED

DATE	TIME	Initials	Trailer Number	Customer Job Number	TESTING TYPE & RESULTS (must test pH & TOC on every sample)	WRITE in this COLUMN ALL INFO. that could be important	CHECK
9-25	10:50	DRP	206	Green Earth (4) JOB #: 72618 Profile #: 2905	pH= 4 TOC= 16,110 Phenol= 2 METALS= EMULSION: YES (NO) % Solids= 0 Other TREAT or Test Info.?	Inbound (YES) Outbound YES TOTAL GALLONS= 4,500 PFI Reviewed YES NO Problems ? 10¢ surcharge for Al C	✓
9-25	10:55	DRP	241	AMTEX JOB #: 72530 Profile #: 2993	pH= 8.5 TOC= 0 Phenol= 0 METALS= EMULSION: (YES) NO : % Solids= Other TREAT or Test Info.? Releases NO_2 gas	Inbound (YES) Outbound YES TOTAL GALLONS= 5,300 PFI Reviewed YES NO Problems ? $0.40 NO_2 gas	✓
9-25 ~~9-26~~	11:21	CC	263	KMTEX JOB #: 72567 Profile #: 1190	pH= 8.5 TOC= 0 Phenol= 0 METALS= EMULSION: YES (NO): % Solids= 0 Other TREAT or Test Info.?	Inbound YES Outbound YES TOTAL GALLONS= 5277 PFI Reviewed YES NO Problems ? B	✓
9-25 ~~9-26~~	11:25	DRP	259	Green Earth (5) JOB #: 72614 Profile #: 2905	pH= 4 TOC= 12245 Phenol= 3 METALS= EMULSION: YES NO : % Solids= Other TREAT or Test Info.?	Inbound (YES) Outbound YES TOTAL GALLONS= 5000 PFI Reviewed (YES) NO Problems ? 10¢ surcharge per Al C	✓
9-25	12:04	CC	104	Crescent JOB #: 72097 Profile #: 2654	pH= 6 TOC= 0 Phenol= 2 METALS= EMULSION: YES (NO): % Solids= ~~2060~~ Other TREAT or Test Info.?	Inbound (YES) Outbound YES TOTAL GALLONS= 3000 PFI Reviewed (YES) NO Problems ? Inbound $.060/g	✓
9-25	12:30	CC	Trailer Number L 673	KMTEX JOB #: 72965 Profile #: 1190	pH= 6 TOC= 0 Phenol= 3 METALS= EMULSION: YES (NO): % Solids= 0 Other TREAT or Test Info.?	Inbound YES Outbound YES TOTAL GALLONS= 5451 PFI Reviewed (YES) NO Problems ? B	✓
9-25	1:13	GG	2nd	Select JOB #: 72672 Profile #: 3857	pH= 6 TOC= 0 Phenol= 0 METALS= EMULSION: YES (NO): % Solids= 0 Other TREAT or Test Info.?	Inbound YES Outbound YES TOTAL GALLONS= 5500 PFI Reviewed (YES) NO Problems ? B	✓

EPAHO115000516

MANDATORY: MUST FILL OUT EVERY DATA FIELD

CES Environmental Services, Inc.

WW INCOMING TANK TRUCK WATER TESTING DATA LOG SHEET

LEAD OPER. CALLED

DATE	TIME	Initials	Trailer Number	Customer Job Number	TESTING TYPE & RESULTS (must test pH & TOC on every sample)	WRITE in this COLUMN ALL INFO. that could be important	CHECK
DATE 9-25	TIME 8:30	Initials GRP	Trailer Number 260	Champion JOB #: 72288 ~~260~~ Profile #: 2724	pH= 6 TOC= 14,000 Phenol= Ø METALS= EMULSION: YES NO : % Solids= Ø Other TREAT or Test Info.? 1.008 Sludge EMULSION; TOC on	Inbound YES Outbound YES TOTAL GALLONS= 5321 PFI Reviewed YES NO Problems ? C heated Sample	✓
DATE 9-25	TIME 8:30	Initials GRP	Trailer Number 259	Green Earth (2) JOB #: 72616 Profile #: 2905	pH= 4 TOC= 11,200 Phenol= 0 METALS= EMULSION: YES NO: % Solids= 0 Other TREAT or Test Info.?	Inbound YES Outbound YES TOTAL GALLONS= 5500 PFI Reviewed YES NO Problems ? C surcharge 5¢, called Al	✓
DATE 9-25	TIME 8:30	Initials DRP	Trailer Number Ind.	Select Gen JOB #: 72626 Profile #: 1387	pH= 6 TOC= Ø Phenol= 0 METALS= EMULSION: YES NO : % Solids= Other TREAT or Test Info.? Zn .239 Ni-.297	Inbound YES Outbound YES TOTAL GALLONS= 5500 PFI Reviewed YES NO Problems ? B credit Warm - OK Al + Jay	✓
DATE 9-25	TIME 8:55	Initials GRP	Trailer Number Ind	High Island Petroleum JOB #: 72629 Profile #: ~~2084~~	pH= 6 TOC= Ø Phenol= 10 METALS= EMULSION: YES NO % Solids= Ø Other TREAT or Test Info.? 2083 Treated phenol = 5	Inbound YES Outbound YES TOTAL GALLONS= 3000 PFI Reviewed YES NO Problems ? B PE6393 B	✓
DATE 9-25	TIME 9:10	Initials GRP	Trailer Number 243	Proler JOB #: 72608 Profile #: 1443	pH= 7 TOC= 400 Phenol= 0 METALS= EMULSION: YES NO : % Solids= Ø Other TREAT or Test Info.? Ni-0.458 Zn-.513	Inbound YES Outbound YES TOTAL GALLONS= 5000 PFI Reviewed YES NO Problems ? B OIL=0	✓
DATE 9-25	TIME 9:50	Initials MR	Trailer Number 205	GREEN EARTH (3) JOB #: 72617 Profile #: 2905	pH= 4 TOC= 13400 Phenol= 0 METALS= — EMULSION: YES NO: % Solids= 0 Other TREAT or Test Info.?	Inbound YES Outbound YES TOTAL GALLONS= 5000 PFI Reviewed YES NO Problems ? C 5¢ surcharge, per Al.	✓
DATE 9-25	TIME 10:20	Initials MR GP	Trailer Number 252	Champion JOB #: 72289 Profile #:	pH= 9 TOC= 39,400 Phenol= 10 METALS= EMULSION: YES NO : % Solids= Other TREAT or Test Info.? D-0.940 7.84 lb/gal .94	Inbound YES Outbound YES TOTAL GALLONS= 5556 PFI Reviewed YES NO Problems ? C Heated Sample TOC = 3,922	✓

EPAHO115000517

MANDATORY: MUST FILL OUT EVERY DATA FIELD

CES Environmental Services, Inc.

WW INCOMING TANK TRUCK WATER TESTING DATA LOG SHEET

LEAD OPER. CALLED

DATE	TIME	Initials	Trailer Number	Customer Job Number	TESTING TYPE & RESULTS (must test pH & TOC on every sample)	WRITE in this COLUMN ALL INFO. that could be important	CHECK
09-24	3:00	GG	Ind	TWN JOB #: 72604 Profile #: 1456	pH=6 TOC=5790 Phenol=7 METALS= EMULSION: YES (NO): % Solids= ____ Other TREAT or Test Info.?	Inbound YES Outbound YES TOTAL GALLONS= 3150 PFI Reviewed (YES) NO Problems ?	✓
9-24	3:20	BRP	270	FOSTER JOB #: 72598 Profile #: 2992	pH= TOC= Phenol= METALS= EMULSION: (YES) NO : % Solids= 24% Other TREAT or Test Info.?	Inbound (YES) Outbound YES TOTAL GALLONS= 4000 PFI Reviewed YES NO Problems ? Later contamination, polymerized 45¢/gal + BFI with acid.	✓
9-24	4:34	GG	259	Proler JOB #: 72540 Profile #: 1443	pH=8 TOC=1898 Phenol=3 METALS= EMULSION: (YES) NO : % Solids= 0 Other TREAT or Test Info.?	Inbound YES Outbound YES TOTAL GALLONS= 3000 PFI Reviewed (YES) NO Problems ? (B)	✓
9-24	4:53	GG	205	Americorp JOB #: 72549 Profile #: 1003	pH=6 TOC=1420 Phenol=0 METALS= EMULSION: YES (NO): % Solids= 0 Other TREAT or Test Info.?	Inbound YES Outbound YES TOTAL GALLONS= 6000 PFI Reviewed YES NO Problems ? (B)	✓
9-24	5:39	GG	Ind	Flexout JOB #: 72619 Profile #: 1600	pH=6 TOC=5595 Phenol=10 METALS= EMULSION: YES (NO) % Solids= 0 Other TREAT or Test Info.?	Inbound YES Outbound YES TOTAL GALLONS= 5000 B PFI Reviewed YES NO Problems ?	✓
9-24	9:15	GG	105	VAN USA JOB #: 72562 Profile #: 1061	pH=8 TOC=0 Phenol=0 METALS= EMULSION: YES (NO): % Solids= 0 Other TREAT or Test Info.?	Inbound YES Outbound YES TOTAL GALLONS= 2800 PFI Reviewed (YES) NO Problems ? (B)	✓
9-25	6:50	BRP	205	GreenEarth JOB 72612 (1) #: Profile #: 2905	pH=4 TOC=13395 Phenol=0 METALS= EMULSION: YES (NO): % Solids= 0 Other TREAT or Test Info.? Veolia TOC = 3,740	Inbound (YES) Outbound YES TOTAL GALLONS= 5000 PFI Reviewed YES NO Problems ? C clean water 5¢ call AJ	✓

EPAHO115000518

MANDATORY: MUST FILL OUT EVERY DATA FIELD

CES Environmental Services, Inc.

WW INCOMING TANK TRUCK WATER TESTING DATA LOG SHEET

LEAD OPER. CALLED

DATE	TIME	Initials	Trailer Number	Customer Job Number	TESTING TYPE & RESULTS (must test pH & TOC on every sample)	WRITE in this COLUMN ALL INFO. that could be important	CHECK
9-24	12:45	SB	1021	Ethyl JOB #: 72579 Profile #: 1742	pH= 11 TOC= 13535 Phenol= 8 METALS= EMULSION: YES (NO) % Solids= 0 Other TREAT or Test Info.?	Inbound YES Outbound YES TOTAL GALLONS= 6069 PFI Reviewed (YES) NO Problems ? (B)	
9.24	12:50	SB	205	Ameriforge JOB #: 72576 Profile #: 1003	pH= 6 TOC= 0 Phenol= 0 METALS= EMULSION: YES (NO) % Solids= 0 Other TREAT or Test Info.?	Inbound YES Outbound YES TOTAL GALLONS= 5000 PFI Reviewed (YES) NO Problems ? (B)	
9.24	12:55	SB	271	Ameriforge JOB #: 72529 Profile #: 1003	pH= 6 TOC= 1485 Phenol= 0 METALS= EMULSION: YES NO : % Solids= 0 Other TREAT or Test Info.?	Inbound YES Outbound YES TOTAL GALLONS= 6300 PFI Reviewed (YES) NO Problems ? on the line (B)	
9-24	1:30	GG	In	Coastal Chemical JOB #: 72600 Profile #: 1250	pH=10 TOC= 77900 Phenol= 0 METALS= EMULSION: YES (NO) % Solids= 0 Other TREAT or Test Info.?	Inbound (YES) Outbound YES TOTAL GALLONS= 6175 PFI Reviewed (YES) NO Problems ? Total charge $0.24/g (B)	
9-24	2:40	GG	241	Roler JOB #: 72586 Profile #: 1443	pH= 9 TOC= 4232 Phenol= 0 METALS= EMULSION: (YES) NO : % Solids= 6 Other TREAT or Test Info.?	Inbound YES Outbound YES TOTAL GALLONS= 5000 PFI Reviewed (YES) NO Problems ? (B)	
9-24	2:40	GG	Ind	Enviro SD JOB #: 72577 Profile #: 2084	pH= 8 TOC= <100 Phenol= 8 METALS= EMULSION: YES (NO) : % Solids= 0 Other TREAT or Test Info.?	Inbound YES Outbound YES TOTAL GALLONS= 6500 G PFI Reviewed (YES) NO Problems ?	
9-25	3:00	SB	Ind	Enviro JOB #: 72601 Profile #: 2085	pH= 6 TOC= <100 Phenol= 5 METALS= EMULSION: YES (NO) % Solids= 0 Other TREAT or Test Info.?	Inbound YES Outbound YES TOTAL GALLONS= 2800 PFI Reviewed (YES) NO Problems ? (B)	✓

EPAHO115000519

MANDATORY: MUST FILL OUT EVERY DATA FIELD

CES Environmental Services, Inc.

WW INCOMING TANK TRUCK WATER TESTING DATA LOG SHEET

LEAD OPER. CALLED

DATE	TIME	Initials	Trailer Number	Customer Job Number	TESTING TYPE & RESULTS (must test pH & TOC on every sample)	WRITE in this COLUMN ALL INFO. that could be important	CHECK
9-24	9:20	SB	Ind	Andrews JOB #: 72584 Profile #: 1465	pH= 6 TOC= <100 Phenol= 0 METALS= EMULSION: YES (NO) % Solids= 0 Other TREAT or Test Info.?	Inbound YES Outbound YES TOTAL GALLONS= 6500 PFI Reviewed (YES) NO Problems ? Low Cost (B)	✓
9-24	9:45	SB	241	Goodrich JOB #: 72409 Profile #: 1231	pH= 5 TOC= 418 Phenol= 0 METALS= EMULSION: YES (NO) % Solids= 0 Other TREAT or Test Info.?	Inbound YES Outbound YES TOTAL GALLONS= 4000 PFI Reviewed (YES) NO Problems ? (C)	✓
9-24	10:00	SB	260	Champion JOB #: 72520 Profile #: 2724	pH= 2.8 TOC= 5400 Phenol= 0 METALS= EMULSION: (YES) NO : % Solids= 0 Other TREAT or Test Info.?	Inbound YES Outbound YES TOTAL GALLONS= 4829 PFI Reviewed (YES) NO Problems ? (C)	✓
9-24	10:15	SB	259	Seotherm JOB #: 72561 Profile #: 2753	pH= 2.8 TOC= Phenol= 0 METALS= EMULSION: YES (NO) % Solids= 2 Other TREAT or Test Info.?	Inbound YES Outbound YES TOTAL GALLONS= 5000 PFI Reviewed (YES) NO Problems ? (A)	✓
9-24	10:30	SB	104	Andersauge JOB #: 72553 Profile #: 2637	pH= 8 TOC= <100 Phenol= 0 METALS= EMULSION: YES (NO) % Solids= 0 Other TREAT or Test Info.?	Inbound YES Outbound YES TOTAL GALLONS= 1000 PFI Reviewed (YES) NO Problems ? (B)	✓
9-24	11:00	SB	270	Proler JOB #: 72551 Profile #: 1493	pH= 8 TOC= 1784 Phenol= 6 METALS= EMULSION: (YES) NO : % Solids= 0 Other TREAT or Test Info.?	Inbound YES Outbound YES TOTAL GALLONS= 500 PFI Reviewed (YES) NO Problems ? (B)	✓
9-24	11:50	SB	Ind	Enviro JOB #: 72594 Profile #: 2084	pH= 8 TOC= 604 Phenol= 8 METALS= EMULSION: YES (NO) % Solids= 0 Other TREAT or Test Info.?	Inbound YES Outbound YES TOTAL GALLONS= 5800 PFI Reviewed (YES) NO Problems ? (B)	✓

EPAHO115000520

MANDATORY: MUST FILL OUT EVERY DATA FIELD

CES Environmental Services, Inc.

WW INCOMING TANK TRUCK WATER TESTING DATA LOG SHEET

LEAD OPER. CALLED

DATE	TIME	Initials	Trailer Number	Customer Job Number	TESTING TYPE & RESULTS (must test pH & TOC on every sample)	WRITE in this COLUMN ALL INFO. that could be important	CHECK
DATE 9-23	TIME 6:49	Initials GG	Trailer Number 260	Packless JOB #: 72499 Profile #: 3000	pH= TOC= Phenol= 3 METALS= EMULSION: YES NO : % Solids= 0 Other TREAT or Test Info.? to the back	Inbound YES Outbound YES TOTAL GALLONS= PFI Reviewed YES NO Problems ? SG=0.986 8.239 20,920 #; 2,542 gal B	
DATE 9-23	TIME 7:40	Initials GG	Trailer Number 678	Env Sol JOB #: 72578 Profile #: 2084	pH= 6 TOC= 0 Phenol= 0 METALS= EMULSION: YES NO % Solids= 0 Other TREAT or Test Info.?	Inbound YES Outbound YES TOTAL GALLONS= 6500 PFI Reviewed YES NO Problems ? B	
DATE 9-23	TIME 7:54	Initials GG	Trailer Number 270	CES/PA JOB #: 72541 Profile #:	pH= 5 TOC= 6055 Phenol= 30 METALS= EMULSION: YES NO % Solids= Other TREAT or Test Info.?	Inbound YES Outbound YES TOTAL GALLONS= 5000 PFI Reviewed YES NO Problems ?	
DATE 9-23	TIME 7:54	Initials GG	Trailer Number 228	DANA JOB #: 72453 Profile #: 1284	pH= 10 TOC= 1178 Phenol= 5 METALS= EMULSION: YES NO : % Solids= 0 Other TREAT or Test Info.?	Inbound YES Outbound YES TOTAL GALLONS= 5200 PFI Reviewed YES NO Problems ? C	✓
DATE 9-23	TIME 8:10	Initials GG	Trailer Number 205	Proler JOB #: 72537 Profile #:	pH= 9 TOC= 7225 Phenol= 6 METALS= EMULSION: YES NO : % Solids= 0 Other TREAT or Test Info.?	Inbound YES Outbound YES TOTAL GALLONS= 5000 PFI Reviewed YES NO Problems ? B	
DATE 9-23	TIME 8:20	Initials GG	Trailer Number 267	KMTEX JOB #: 72432 Profile #: 1190	pH= 6 TOC= 20 Phenol= 7 METALS= EMULSION: YES NO % Solids= 0 Other TREAT or Test Info.?	Inbound YES Outbound YES TOTAL GALLONS= 5000 PFI Reviewed YES NO Problems ? B	
DATE 9-24	TIME 8:40	Initials SB	Trailer Number Ind	Envico JOB #: 72580 Profile #: 2085	pH= 6 TOC= <100 Phenol= METALS= EMULSION: YES NO % Solids= 2 Other TREAT or Test Info.?	Inbound YES Outbound YES TOTAL GALLONS= 6200 PFI Reviewed YES NO Problems ? B	✓

MANDATORY: MUST FILL OUT EVERY DATA FIELD

CES Environmental Services, Inc.

WW INCOMING TANK TRUCK WATER TESTING DATA LOG SHEET

LEAD OPER. CALLED

DATE	TIME	Initials	Trailer Number	Customer Job Number	TESTING TYPE & RESULTS (must test pH & TOC on every sample)	WRITE in this COLUMN ALL INFO. that could be important	CHECK
DATE 9-23	TIME 3:11	Initials GG	Trailer Number 258	CES PA JOB #: 72392 Profile #:	pH= 5 TOC= 5615 Phenol= 50 METALS= EMULSION: YES (NO): % Solids= 0 Other TREAT or Test Info.?	Inbound YES Outbound YES TOTAL GALLONS= 6000 PFI Reviewed YES NO Problems ?	✓
DATE 9-23	TIME 4:02	Initials GG	Trailer Number 252	GATX JOB #: 72411 Profile #: 1383	pH= 6 TOC= 0 Phenol= 2 METALS= EMULSION: YES (NO): % Solids= 10 Other TREAT or Test Info.?	Inbound YES Outbound YES TOTAL GALLONS= 4300 PFI Reviewed (YES) NO Problems ? C Surcharge 9 & A	✓
DATE 9-23	TIME 4:02	Initials GG	Trailer Number 243	DANA JOB #: 72452 Profile #: 1284	pH= 5 TOC= 2073 Phenol= 10 METALS= EMULSION: YES (NO): % Solids= 0 Other TREAT or Test Info.?	Inbound YES Outbound YES TOTAL GALLONS= 5000 PFI Reviewed (YES) NO Problems ? (C)	✓
DATE 9-23	TIME 4:27	Initials GG	Trailer Number 241	Proler JOB #: 72444 Profile #: 1443	pH= 9 TOC= 4871 Phenol= 6 METALS= EMULSION: YES NO: % Solids= 0 Other TREAT or Test Info.?	Inbound YES Outbound YES TOTAL GALLONS= 5000 PFI Reviewed (YES) NO Problems ? (B)	✓
DATE 9-23	TIME 4:32	Initials GG	Trailer Number 205	Warrior JOB #: 72407 Profile #: 2072	pH= 6 TOC= 1047 Phenol= 0 METALS= EMULSION: YES (NO): % Solids= 0 Other TREAT or Test Info.?	Inbound YES Outbound YES TOTAL GALLONS= 4000 PFI Reviewed (YES) NO Problems ? (B)	✓
DATE 9-23	TIME 6:11	Initials GG	Trailer Number 409	CES/PA JOB #: 72393 Profile #:	pH= 5 TOC= 6170 Phenol= 25 METALS= EMULSION: YES (NO): % Solids= 0 Other TREAT or Test Info.?	Inbound YES Outbound YES TOTAL GALLONS= 6762 PFI Reviewed YES NO Problems ? No PFI	
DATE 9-23	TIME 18:24	Initials GG	Trailer Number 263	KATEX JOB #: 72434 Profile #: 1195	pH= 6 TOC= 0 Phenol= 6 METALS= EMULSION: YES (NO): % Solids= 0 Other TREAT or Test Info.?	Inbound YES Outbound YES TOTAL GALLONS= 5800 PFI Reviewed (YES) NO Problems ?	

EPAHQ1150052

MANDATORY: MUST FILL OUT EVERY DATA FIELD

CES Environmental Services, Inc.

WW INCOMING TANK TRUCK WATER TESTING DATA LOG SHEET

LEAD OPER. CALLED

DATE	TIME	Initials	Trailer Number	Customer Job Number	TESTING TYPE & RESULTS (must test pH & TOC on every sample)	WRITE in this COLUMN ALL INFO. that could be important	CHECK
9-23	11:30	SB	26731	KMTEK JOB #: 72433 Profile #: 1190	pH= 5 TOC= 9960 Phenol= 2 METALS= EMULSION: YES (NO): % Solids= 0 Other TREAT or Test Info.?	Inbound YES Outbound YES TOTAL GALLONS= 5000 PFI Reviewed (YES) NO Problems ? (B)	✓
9-23	12:00	SB	243	LeTourneau JOB #: 72414 Profile #: 1101	pH= TOC= 2916 Phenol= METALS= EMULSION: YES NO : % Solids= Other TREAT or Test Info.?	Inbound YES Outbound YES TOTAL GALLONS= PFI Reviewed YES NO Problems ? (B)	
9-23	12:30	SB	291	RAROUK JOB #: 72416 Profile #: 1498	pH= TOC= Phenol= METALS= EMULSION: YES NO : % Solids= 0 Other TREAT or Test Info.? Emulsion $0.40/g	Inbound (YES) Outbound YES TOTAL GALLONS= 3000 PFI Reviewed (YES) NO Problems ?	
9-23	1:10	GC	264	DANA JOB #: 72450 Profile #: 1289	pH= 10 TOC= 504 Phenol= 4 METALS= EMULSION: YES (NO): % Solids= 0 Other TREAT or Test Info.?	Inbound YES Outbound YES TOTAL GALLONS= 5000 PFI Reviewed (YES) NO Problems ? (B)	✓
9-23	1:17	GC	224	Proler JOB #: 72445 Profile #: 1443	pH= 9 TOC= 5290 Phenol= 0 METALS= EMULSION: (YES) NO : % Solids= Other TREAT or Test Info.?	Inbound YES Outbound YES TOTAL GALLONS= 5000 PFI Reviewed (YES) NO Problems ? (B)	✓
9-23	1:34	GC	259	Champion JOB #: 72286 Profile #: 1791	pH= 6 TOC= Phenol= 0 METALS= EMULSION: (YES) NO : % Solids= 0 Other TREAT or Test Info.?	Inbound YES Outbound YES TOTAL GALLONS= 5405 PFI Reviewed (YES) NO Problems ? (C)	
9-23	2:00	GC	Bwl	TWN JOB #: 72563 Profile #: 1456	pH= 5 TOC= 0 Phenol= 5 METALS= EMULSION: YES (NO): % Solids= 0 Other TREAT or Test Info.?	Inbound YES Outbound YES TOTAL GALLONS= 3186 PFI Reviewed YES NO Problems ?	

EPAHO115000523

MANDATORY: MUST FILL OUT EVERY DATA FIELD

CES Environmental Services, Inc.

WW INCOMING TANK TRUCK WATER TESTING DATA LOG SHEET

LEAD OPER. CALLED

DATE	TIME	Initials	Trailer Number	Customer Job Number	TESTING TYPE & RESULTS (must test pH & TOC on every sample)	WRITE in this COLUMN ALL INFO. that could be important	CHECK
9-23	9:00	SB	295	Champion JOB #: 72413 Profile #: 1791	pH= 5 TOC= 18,280 Phenol= 0 METALS= EMULSION: (YES) NO : % Solids= 0 Other TREAT or Test Info.?	Inbound YES Outbound YES TOTAL GALLONS= 3913 PFI Reviewed (YES) NO Problems ? (C)	✓
9.23	9:00	SB	224	Hexion JOB #: 71340 Profile #: 2657	pH= 10 TOC= Phenol= 700ppm METALS= EMULSION: YES (NO) % Solids= 0 Other TREAT or Test Info.? 40 d process to system	Inbound (YES) Outbound YES TOTAL GALLONS= 5904 PFI Reviewed (YES) NO Problems ? (C) 2	✓
9.23	9:05	SB	264	DANA JOB #: 72451 Profile #: 1289	pH= 8 TOC= 1,182 Phenol= 12.5 METALS= EMULSION: YES (NO) % Solids= 0 Other TREAT or Test Info.?	Inbound YES Outbound YES TOTAL GALLONS= 5000 PFI Reviewed (YES) NO Problems ? (B)	✓
9-23	10:15	SB	206	Champion JOB #: 72290 Profile #: 2604	pH= 5 TOC= <100 Phenol= 0 METALS= EMULSION: YES (NO) % Solids= 0 Other TREAT or Test Info.?	Inbound YES Outbound YES TOTAL GALLONS= 3904 PFI Reviewed (YES) NO Problems ?	✓
9.23	10:30	SB	259	Champion JOB #: 72880 Profile #: 1791	pH= 5 TOC= 14,625 Phenol= 0 METALS= EMULSION: (YES) NO : % Solids= 0 Other TREAT or Test Info.?	Inbound YES Outbound YES TOTAL GALLONS= 5357 PFI Reviewed (YES) NO Problems ? (C)	✓
9-23	10:40	SB	163	KMTEX JOB #: 72435 Profile #: 1190	pH= 8 TOC= 10,275 Phenol= 7 METALS= EMULSION: YES (NO) % Solids= 0 Other TREAT or Test Info.?	Inbound YES Outbound YES TOTAL GALLONS= 5800 PFI Reviewed (YES) NO Problems ? (B)	✓
9-23	11:00	SB	409	CES/LA JOB #: 72390 Profile #	pH= 5 TOC= 7585 Phenol= 10 METALS= EMULSION: YES (NO) % Solids= 2 Other TREAT or Test Info.?	Inbound YES Outbound YES TOTAL GALLONS= 6000 PFI Reviewed YES NO Problems ?	✓

EPAHQ1150052

MANDATORY: MUST FILL OUT EVERY DATA FIELD

CES Environmental Services, Inc.

WW INCOMING TANK TRUCK WATER TESTING DATA LOG SHEET

LEAD OPER. CALLED

DATE	TIME	Initials	Trailer Number	Customer Job Number	TESTING TYPE & RESULTS (must test pH & TOC on every sample)	WRITE in this COLUMN ALL INFO. that could be important	CHECK
9.22	3:55	~~SB~~	260	Goodrich JOB #: 72409 Profile #: 1231	pH= 7 TOC= 1198 Phenol= 0 METALS= EMULSION: YES (NO): % Solids= 0 Other TREAT or Test Info.?	Inbound YES Outbound YES TOTAL GALLONS= 5000 PFI Reviewed (YES) NO Problems ? (E)	✓
9-22	2.10	GG	263	KNTEX JOB #: 72321 Profile #: 1190	pH= 6 TOC= 7945 Phenol= 5 METALS= EMULSION: YES (NO): % Solids= 0 Other TREAT or Test Info.?	Inbound YES Outbound YES TOTAL GALLONS= 5800 PFI Reviewed (YES) NO Problems ? (B)	✓
9-22	2.10	GG	L 6731	KNTEX JOB #: 72326 Profile #: 1190	pH= 6 TOC= 11010 Phenol= 4 METALS= EMULSION: YES (NO): % Solids= 0 Other TREAT or Test Info.?	Inbound YES Outbound YES TOTAL GALLONS= 6200 PFI Reviewed (YES) NO Problems ? (B)	✓
9-22	2.20	GG	252	Enterprise JOB #: 72314 Profile #: 2739	pH= 4 TOC= 1107 Phenol= 0 METALS= EMULSION: YES (NO): % Solids= Other TREAT or Test Info.?	Inbound YES Outbound YES TOTAL GALLONS= 4000 PFI Reviewed (YES) NO Problems ? (B)	✓
9-22	2.20	GG		CES Port Arthur JOB #: Profile #:	pH= 5 TOC= 5785 Phenol= 50 METALS= EMULSION: YES (NO): % Solids= 10 Other TREAT or Test Info.? Zn 0.4	Inbound YES Outbound YES TOTAL GALLONS= PFI Reviewed YES NO Problems ? Ni 1.12	
9-22	20.28	GG	260	Goodrich JOB #: 72447 Profile #:	pH= 9 TOC= 0 Phenol= 0 METALS= EMULSION: YES (NO): % Solids= 0 Other TREAT or Test Info.?	Inbound YES Outbound YES TOTAL GALLONS= 4000 PFI Reviewed YES NO Problems ? (C)	✓
9-22	10.47	GG	206	ARTEX JOB #: 72318 Profile #: 2993	pH= 10 TOC= 0 Phenol= 0. METALS= EMULSION: YES (NO) % Solids= 0 Other TREAT or Test Info.? Ni 0.508	Inbound YES Outbound YES TOTAL GALLONS= 5000 PFI Reviewed (YES) NO Problems ? (A) Zn 0.703	

EPAHQ1150052

MANDATORY: MUST FILL OUT EVERY DATA FIELD

CES Environmental Services, Inc.

WW INCOMING TANK TRUCK WATER TESTING DATA LOG SHEET

LEAD OPER. CALLED

DATE	TIME	Initials	Trailer Number	Customer Job Number	TESTING TYPE & RESULTS (must test pH & TOC on every sample)	WRITE in this COLUMN ALL INFO. that could be important	CHECK
9-22	10:45	SB	241	Proler JOB #: 72366 Profile #: 1443	pH=8 TOC= 3,679 Phenol= 5 METALS= EMULSION: (YES) NO : % Solids= 0 Other TREAT or Test Info.?	Inbound YES Outbound YES TOTAL GALLONS= 5000 PFI Reviewed (YES) NO Problems ? (B)	✓
9-22	10:50	SB	Ind	TWM JOB #: 72439 Profile #: 1456	pH= TOC= 40,820 Phenol= 0 METALS= EMULSION: YES (NO) % Solids= 0 Other TREAT or Test Info.?	Inbound YES Outbound YES TOTAL GALLONS= 5500 PFI Reviewed (YES) NO Problems ? (B)	✓
9-22	11:00	SB	263	KMTEX JOB #: 72329 Profile #: 1190	pH= 5 TOC= 3812 Phenol= 2 METALS= EMULSION: YES (NO) % Solids= 0 Other TREAT or Test Info.?	Inbound YES Outbound YES TOTAL GALLONS= 5800 PFI Reviewed (YES) NO Problems ? (B)	✓
9-22	11:05	SB	271	FAROUK JOB #: 72382 Profile #: 1498	pH= TOC= Phenol= METALS= EMULSION: (YES) NO : % Solids= Other TREAT or Test Info.? AM emulsion 40 d Gallons Process to System 2	Inbound (YES) Outbound YES TOTAL GALLONS= 2500 PFI Reviewed YES NO Problems ? (C)	✓
9.22	11:40	SO	L6231	KMTEX JOB #: 72328 Profile #: 1190	pH= 5 TOC= 8210 Phenol= 5 METALS= EMULSION: YES (NO) % Solids= 0 Other TREAT or Test Info.?	Inbound YES Outbound YES TOTAL GALLONS= 5800 PFI Reviewed (YES) NO Problems ? (B)	✓
9-22	11:45	SB	256	A.One JOB #: 72400 Profile #: 2276	pH= 2.1 TOC= 4981 Phenol= 0 METALS= EMULSION: YES (NO) % Solids= 0 Other TREAT or Test Info.?	Inbound YES Outbound YES TOTAL GALLONS= 5000 PFI Reviewed YES NO Problems ? Surcharge	
9-22	2:05	GG	71	TWM JOB #: 72472 Profile #: 1456	pH= 4 TOC= 150 Phenol= 2 METALS= EMULSION: YES (NO) % Solids= 0 Other TREAT or Test Info.?	Inbound YES Outbound YES TOTAL GALLONS= 2000 PFI Reviewed (YES) NO Problems ? (B)	✓

EPAHO115000526

MANDATORY: MUST FILL OUT EVERY DATA FIELD

CES Environmental Services, Inc.

WW INCOMING TANK TRUCK WATER TESTING DATA LOG SHEET

LEAD OPER. CALLED

DATE	TIME	Initials	Trailer Number	Customer Job Number	TESTING TYPE & RESULTS (must test pH & TOC on every sample)	WRITE in this COLUMN ALL INFO. that could be important	CHECK
DATE 9.20	TIME 1:30	Initials SB	Trailer Number 271	Miller JOB #: 72114 Profile #: 1261	pH= 5 TOC= <100 Phenol= 9 METALS= EMULSION: YES NO % Solids= 0 Other TREAT or Test Info.?	Inbound YES Outbound YES TOTAL GALLONS= 5900 PFI Reviewed YES NO Problems ? (B)	✓
DATE 9-20	TIME 1.40	Initials SB	Trailer Number Ind	Enviro JOB #: 72397 Profile #: 2084	pH= 6 TOC= 2100 Phenol= 6 METALS= EMULSION: YES NO: % Solids= 0 Other TREAT or Test Info.?	Inbound YES Outbound YES TOTAL GALLONS= 6700 PFI Reviewed YES NO Problems ? (B)	✓
DATE 9-20	TIME 1;45	Initials SB	Trailer Number 277	Soeathern JOB #: 72308 Profile #: 2753	pH=2.7 TOC= <100 Phenol= 0 METALS= EMULSION: YES NO % Solids= 4 Other TREAT or Test Info.?	Inbound YES Outbound YES TOTAL GALLONS= 5000 PFI Reviewed YES NO Problems ? (A)	✓
DATE 9-20	TIME 1;55	Initials SB	Trailer Number Ind	Flex Oil JOB #: 72398 Profile #: 1600	pH= 9 TOC= 16550 Phenol= 25 METALS= EMULSION: YES NO : % Solids= 0 Other TREAT or Test Info.?	Inbound YES Outbound YES TOTAL GALLONS= 5000 PFI Reviewed YES NO Problems ? 15¢ (B)	✓
DATE 9.22	TIME 7:05	Initials SB	Trailer Number 241	Proler JOB #: 72405 Profile #: 1443	pH= 8 TOC= 1895 Phenol= 3 METALS= EMULSION: YES NO: % Solids= 0 Other TREAT or Test Info.?	Inbound YES Outbound YES TOTAL GALLONS= 5000 PFI Reviewed YES NO Problems ? (B)	✓
DATE 9.22	TIME 8:10	Initials SB	Trailer Number Ind	Ethly JOB #: 72404 Profile #: 1461	pH=12.05 TOC= 11965 Phenol= 8 METALS= EMULSION: YES NO: % Solids= 0 Other TREAT or Test Info.?	Inbound YES Outbound YES TOTAL GALLONS= 5884 PFI Reviewed YES NO Problems ? (C)	✓
DATE 9-22	TIME 9:25	Initials SB	Trailer Number Ind	Enviro JOB #: 72415 Profile #: 2084	pH= 8 TOC= <100 Phenol= 3 METALS= EMULSION: YES NO: % Solids= 0 Other TREAT or Test Info.?	Inbound YES Outbound YES TOTAL GALLONS= 3500 PFI Reviewed YES NO Problems ? (B)	✓

EPAHQ1150000527

MANDATORY: MUST FILL OUT EVERY DATA FIELD

CES Environmental Services, Inc.

WW INCOMING TANK TRUCK WATER TESTING DATA LOG SHEET

LEAD OPER. CALLED

DATE	TIME	Initials	Trailer Number	Customer Job Number	TESTING TYPE & RESULTS (must test pH & TOC on every sample)	WRITE in this COLUMN ALL INFO. that could be important	CHECK
DATE	TIME	Initials	Trailer Number	Proler	pH= 8 TOC= 3929 Phenol= 5 METALS= EMULSION: (YES) NO : % Solids= 0 Other TREAT or Test Info.?	Inbound YES Outbound YES TOTAL GALLONS= 1500 PFI Reviewed (YES) NO Problems ? (B)	✓
9-20	9:15	SB	24	JOB #: 72363 Profile #: 1443			
DATE	TIME	Initials	Trailer Number	Southern	pH=3 TOC= <100 Phenol= 0 METALS= EMULSION: YES (NO) % Solids= 0 Other TREAT or Test Info.?	Inbound YES Outbound YES TOTAL GALLONS= 4000 PFI Reviewed (YES) NO Problems ? (A)	✓
9-20	10:15	SB	270	JOB #: 72369 Profile #: 2753			
DATE	TIME	Initials	Trailer Number	AMTEX	pH= 9 TOC= <100 Phenol= 2 METALS= EMULSION: YES (NO) % Solids= 2 Other TREAT or Test Info.?	Inbound YES Outbound YES TOTAL GALLONS= 5000 PFI Reviewed (YES) NO Problems ? (A)	✓
9-20	10:40	SB	206	JOB #: 72262 Profile #: 2993			
DATE	TIME	Initials	Trailer Number	Proler	pH= 8 TOC= 2560 Phenol= 6 METALS= EMULSION: YES (NO) % Solids= 0 Other TREAT or Test Info.?	Inbound YES Outbound YES TOTAL GALLONS= 5000 PFI Reviewed (YES) NO Problems ? (B)	✓
9-20	10:45	SB	241	JOB #: 72364 Profile #: 1443			
DATE	TIME	Initials	Trailer Number	Miller	pH= 8 TOC= <100 Phenol= 7 METALS= EMULSION: YES (NO) % Solids= 1 Other TREAT or Test Info.?	Inbound YES Outbound YES TOTAL GALLONS= 5000 PFI Reviewed (YES) NO Problems ? (B)	✓
9-20	10:50	SB	243	JOB #: 72113 Profile #: 1261			
DATE	TIME	Initials	Trailer Number	Flex 9:1	pH=9 TOC= 11,420 Phenol= 25ppm METALS= EMULSION: (YES) NO : % Solids= Other TREAT or Test Info.?	Inbound (YES) Outbound YES TOTAL GALLONS= 5000 PFI Reviewed (YES) NO Problems ? (B) 15d	✓
9-20	11:20	SB	Ind	JOB #: 72395 Profile #: 1500			
DATE	TIME	Initials	Trailer Number	Lubrizol	pH= 5 TOC= <100 Phenol= 9 METALS= EMULSION: YES (NO) % Solids= 0 Other TREAT or Test Info.?	Inbound YES Outbound YES TOTAL GALLONS= 2496 PFI Reviewed (YES) NO Problems ? (C)	✓
9-20	12:15	SB	105	JOB #: 72228 Profile #: 1435			

EPAHO115000528

MANDATORY: MUST FILL OUT EVERY DATA FIELD

CES Environmental Services, Inc.

WW INCOMING TANK TRUCK WATER TESTING DATA LOG SHEET

LEAD OPER. CALLED

DATE	TIME	Initials	Trailer Number	Customer Job Number	TESTING TYPE & RESULTS (must test pH & TOC on every sample)	WRITE in this COLUMN ALL INFO. that could be important	CHECK
9-19	500	G6	LT 1099	ES JOB #: 72378 Profile #: 2084	pH= 6 TOC= 0 Phenol= 0 METALS= EMULSION: YES (NO) % Solids= Other TREAT or Test Info.?	Inbound YES Outbound YES TOTAL GALLONS= 6700 PFI Reviewed (YES) NO Problems ? (B)	4
9-19	5.00	66	794	ES JOB #: 72380 Profile #: 2084	pH= 6 TOC= 0 Phenol= 0 METALS= EMULSION: YES (NO) % Solids= 0 Other TREAT or Test Info.?	Inbound YES Outbound YES TOTAL GALLONS= 6500 PFI Reviewed (YES) NO Problems ? (B)	✓
9-19	5.10	66	104	Schlumb JOB #: 72348 Profile #: 2097	pH= 6 TOC= 0 Phenol= 0 METALS= EMULSION: YES (NO) % Solids= 0 Other TREAT or Test Info.?	Inbound YES Outbound YES TOTAL GALLONS= 1600 PFI Reviewed (YES) NO Problems ? (B)	✓
9-19	7.30	66	270	Goodrey JOB #: 71844 Profile #: 1902	pH= 12.37 TOC= 0 Phenol= 0 METALS= EMULSION: YES (NO) % Solids= 15 Other TREAT or Test Info.?	Inbound YES Outbound YES TOTAL GALLONS= 3800 PFI Reviewed (YES) NO Problems ? Need Surcharge ??	✓
9-19	2.33	66	241	Proler JOB #: 72284 Profile #: 1443	pH=9 TOC= 6199 Phenol= 3 METALS= EMULSION: YES (NO) % Solids= 0 Other TREAT or Test Info.?	Inbound YES Outbound YES TOTAL GALLONS= 5000 PFI Reviewed (YES) NO Problems ? B	✓
9-19	8.00	66	260	Reckless JOB #: 72253 Profile #: 2798	pH= 8 TOC= 0 Phenol= 0 METALS= EMULSION: (YES) NO : % Solids= 0 Other TREAT or Test Info.? Zn 1.005 Ni 0.59	Inbound YES Outbound YES TOTAL GALLONS= 5500 PFI Reviewed (YES) NO Problems ? (B)	✓
9.20	8:00	88	Ind	Flex JOB #: 72383 Profile #: 1600	pH=10 TOC= 12900 Phenol= 25ppm METALS= EMULSION: (YES) NO : % Solids= 0 Other TREAT or Test Info.?	Inbound (YES) Outbound YES TOTAL GALLONS= 5000 PFI Reviewed (YES) NO Problems ? (B) 15d	✓

EPAHO11500529

MANDATORY: MUST FILL OUT EVERY DATA FIELD

CES Environmental Services, Inc.

WW INCOMING TANK TRUCK WATER TESTING DATA LOG SHEET

LEAD OPER. CALLED

DATE	TIME	Initials	Trailer Number	Customer Job Number	TESTING TYPE & RESULTS (must test pH & TOC on every sample)	WRITE in this COLUMN ALL INFO. that could be important	CHECK
DATE 9-19	TIME 3:02	Initials GG	Trailer Number Ind	Commercial JOB #: 72361 Profile #: 1636	pH= 8 TOC= 7800 Phenol= 2 METALS= EMULSION: YES NO: % Solids= 0 Other TREAT or Test Info.?	Inbound YES Outbound YES TOTAL GALLONS= 5260 PFI Reviewed YES NO Problems ? B	
DATE 9-19	TIME 3:45	Initials GG	Trailer Number 256	Proler JOB #: 72282 Profile #: 1443	pH= 8 TOC= 2480 Phenol= 3 METALS= EMULSION: YES NO: % Solids= 0 Other TREAT or Test Info.?	Inbound YES Outbound YES TOTAL GALLONS= ~~5000~~ 5000 PFI Reviewed YES NO Problems ? B	
DATE 9-19	TIME 3:45	Initials GG	Trailer Number 232	Proler JOB #: 72281 Profile #: 1443	pH= 8 TOC= 3780 Phenol= 2 METALS= EMULSION: YES NO: % Solids= 0 Other TREAT or Test Info.?	Inbound YES Outbound YES TOTAL GALLONS= 6000 PFI Reviewed YES NO Problems ? B	
DATE 9-19	TIME 4:00	Initials GG	Trailer Number 243	Champion JOB #: 72301 Profile #: 2664	pH= 6 TOC= 0 Phenol= 3 METALS= EMULSION: YES NO: % Solids= 0 Other TREAT or Test Info.?	Inbound YES Outbound YES TOTAL GALLONS= 4331 PFI Reviewed YES NO Problems ?	
DATE 9-19	TIME 4:10	Initials SB	Trailer Number 206	Proler JOB #: 72283 Profile #: 1443	pH= 8 TOC= 3,398 Phenol= 2 METALS= EMULSION: YES NO: % Solids= 0 Other TREAT or Test Info.?	Inbound YES Outbound YES TOTAL GALLONS= 5000 PFI Reviewed YES NO Problems ? B Process to Waste Water	
DATE 9-19	TIME 4:45	Initials SB	Trailer Number 205	Tenaris JOB #: 72316 Profile #: 1029	pH= 6 TOC= 663 Phenol= 10 METALS= EMULSION: YES NO: % Solids= 0 Other TREAT or Test Info.?	Inbound YES Outbound YES TOTAL GALLONS= 5000 PFI Reviewed YES NO Problems ? B	
DATE 9-19	TIME 5:00	Initials GG	Trailer Number L 6731	Flexion Dibol JOB #: Profile #:	pH= 8 TOC= 6350 Phenol= 300 METALS= EMULSION: YES NO: % Solids= 0 Other TREAT or Test Info.?	Inbound YES Outbound YES TOTAL GALLONS= 5755 PFI Reviewed YES NO Problems ? C	

EPAHO115000530

MANDATORY: MUST FILL OUT EVERY DATA FIELD

CES Environmental Services, Inc.

WW INCOMING TANK TRUCK WATER TESTING DATA LOG SHEET

LEAD OPER. CALLED

DATE	TIME	Initials	Trailer Number	Customer Job Number	TESTING TYPE & RESULTS (must test pH & TOC on every sample)	WRITE in this COLUMN ALL INFO. that could be important	CHECK
DATE 9-19	TIME 10:55	Initials SRP	Trailer Number 270	~~Goodrich~~ Goodman 71843 JOB #: ~~71483~~ Profile #: 1902	pH= 9 TOC= 6120 Phenol= 0 METALS= EMULSION: YES NO: % Solids= 10 Other TREAT or Test Info.? Total 20% Treat 25% solids	Inbound YES Outbound YES TOTAL GALLONS= 4200 PFI Reviewed YES NO Problems ? A Surcharge 10¢ Load in Poly tank 29¢ total	✓
DATE 9-19	TIME 10:55	Initials SRP	Trailer Number 232	Green Earth JOB #: 72265 Profile #: 2905	pH=4.5 TOC= 967 Phenol= 3 METALS= EMULSION: YES NO: % Solids= 0 Other TREAT or Test Info.?	Inbound YES Outbound YES TOTAL GALLONS= 6000 PFI Reviewed YES NO Problems ? C	✓
DATE 9-19	TIME 11:55	Initials SB	Trailer Number 243	Williams Brother JOB #: 72244 Profile #: 2298	pH= 6 TOC= 0 Phenol= 5 METALS= EMULSION: YES NO: % Solids= 0 Other TREAT or Test Info.?	Inbound YES Outbound YES TOTAL GALLONS= 1000 PFI Reviewed YES NO Problems ? B	✓
DATE 9-19	TIME 1:21	Initials GG	Trailer Number In	Milstead JOB #: 72346 Profile #: 1123	pH= 5 TOC= 0 Phenol= 0 METALS= EMULSION: YES NO: % Solids= 0 Other TREAT or Test Info.?	Inbound YES Outbound YES TOTAL GALLONS= 750 PFI Reviewed YES NO Problems ? B	✓
DATE 9-19	TIME 2:21	Initials GG	Trailer Number 271	Champion JOB #: 72181 Profile #: 2664	pH= 6 TOC= 0 Phenol= 0 METALS= EMULSION: YES NO: % Solids= 0 Other TREAT or Test Info.?	Inbound YES Outbound YES TOTAL GALLONS= 5116 PFI Reviewed YES NO Problems ? C	✓
DATE 9-19	TIME 2:21	Initials GG	Trailer Number 241	Crown Beverage JOB #: 72302 Profile #: 2794	pH= 8 TOC= 629 Phenol= 2 METALS= EMULSION: YES NO: % Solids= 0 Other TREAT or Test Info.?	Inbound YES Outbound YES TOTAL GALLONS= 5000 PFI Reviewed YES NO Problems ? B	✓
DATE 9-24	TIME 2:50	Initials GG	Trailer Number LT 1264	Hexion JOB #: 72221 Profile #: 1823	pH= 9 TOC= 7415 Phenol= 300 METALS= EMULSION: YES NO: % Solids= 0 Other TREAT or Test Info.?	Inbound YES Outbound YES TOTAL GALLONS= 5014 PFI Reviewed YES NO Problems ? C 30¢	

WW Incoming Tank Truck Testing, Data Log Sheet, 6-4-2008 Active

EPAHO115000531

MANDATORY: MUST FILL OUT EVERY DATA FIELD

CES Environmental Services, Inc.

WW INCOMING TANK TRUCK WATER TESTING DATA LOG SHEET

LEAD OPER. CALLED

DATE	TIME	Initials	Trailer Number	Customer Job Number	TESTING TYPE & RESULTS (must test pH & TOC on every sample)	WRITE in this COLUMN ALL INFO. that could be important	CHECK
9-18	9.41	GG	201	Walmart JOB #: 72263 Profile #: 2907	pH= 6 TOC= 2380 Phenol= 0 METALS= EMULSION: YES (NO): % Solids= 0 Other TREAT or Test Info.?	Inbound YES Outbound YES TOTAL GALLONS= 5000 PFI Reviewed (YES) NO Problems ? (B)	✓
9.19	8:20	S.B	Ind	Enviro JOB #: 72272 Profile #: 2084	pH= 7 TOC= <100 Phenol= 2 METALS= EMULSION: YES (NO): % Solids= 0 Other TREAT or Test Info.?	Inbound YES Outbound YES TOTAL GALLONS= 6500 PFI Reviewed (YES) NO Problems ? (B)	✓
9-19	9:45	SB	Ind	Enviro JOB #: 72307 Profile #: 2084	pH= 6 TOC= <100 Phenol= 50ppm METALS= EMULSION: YES (NO): % Solids= 0 Other TREAT or Test Info.?	Inbound YES Outbound YES TOTAL GALLONS= PFI Reviewed (YES) NO Problems ? (B)	✓
9-19	9:50	SB	27	Champion JOB #: 72178 Profile #: 2664	pH= 5 TOC= <100 Phenol= 0 METALS= EMULSION: YES (NO) % Solids= 0 Other TREAT or Test Info.?	Inbound YES Outbound YES TOTAL GALLONS= 5366 PFI Reviewed (YES) NO Problems ? (C)	✓
9.19	10:10	SB	LT 423	Hexion JOB #: 71342 Profile #: 2657	pH= 10 TOC= 3471 Phenol= 900 METALS= EMULSION: YES (NO) % Solids= 0 Other TREAT or Test Info.?	Inbound (YES) Outbound YES TOTAL GALLONS= 5510 PFI Reviewed YES NO Problems ? $40¢ (C)	✓
9.19	10:40	SB	Ind	Commercial Metal JOB #: 72306 Profile #: 1636	pH= 8 TOC= 1641 Phenol= 3 METALS= EMULSION: YES NO % Solids= 3 Other TREAT or Test Info.?	Inbound (YES) Outbound YES TOTAL GALLONS= 5260 PFI Reviewed YES NO Problems ? 2¢ total .12¢ cathy (B)	✓
9-19	10:45	SB	256	Commercial Metal JOB #: 72227 Profile #: 2994	pH= 12.5 TOC= 8600 Phenol= 6 METALS= EMULSION: YES NO % Solids= 2 Other TREAT or Test Info.?	Inbound (YES) Outbound YES TOTAL GALLONS= 4800 PFI Reviewed YES NO Problems ? 2¢ total .12¢ cathy (B)	✓

EPAHQ1150

MANDATORY: MUST FILL OUT EVERY DATA FIELD

CES Environmental Services, Inc.

WW INCOMING TANK TRUCK WATER TESTING DATA LOG SHEET

LEAD OPER. CALLED

DATE	TIME	Initials	Trailer Number	Customer Job Number	TESTING TYPE & RESULTS (must test pH & TOC on every sample)	WRITE in this COLUMN ALL INFO. that could be important	CHECK
09-18	2:00	GG	1155	Andrews JOB #: 72257 Profile #: 1465	pH= 6 TOC= 0 Phenol= 0 METALS= EMULSION: YES (NO): % Solids= _____ Other TREAT or Test Info.?	Inbound YES Outbound YES TOTAL GALLONS= 6500 PFI Reviewed YES NO Problems ? (B)	
9-18	2:00	GG	Ind	Commercial JOB #: 72259 Profile #: 1636	pH= 6 TOC= 13730 Phenol= METALS= EMULSION: (YES) NO: % Solids= 0 Other TREAT or Test Info.?	Inbound YES Outbound YES TOTAL GALLONS= 5260 PFI Reviewed YES NO Problems ? (B)	
9-18	2:48	GG	TWN	TWN JOB #: 72256 Profile #: 1450	pH= 6 TOC= 15,745 Phenol= 6 METALS= EMULSION: YES (NO) % Solids= 0 Other TREAT or Test Info.?	Inbound YES Outbound YES TOTAL GALLONS= ~~3860~~ 5650 PFI Reviewed (YES) NO Problems ? B	✓
9-18			LT-1047	~~WATER~~ Green Earth JOB #: ~~72256~~ Profile #: 2924	pH= 5 TOC= 193,400 Phenol= 3 METALS= EMULSION: YES NO: % Solids= _____ Other TREAT or Test Info.?	Inbound YES Outbound YES TOTAL GALLONS= PFI Reviewed YES NO Problems ? Transferred from a Green Earth	
9-18	~~4~~ 6:00	GG	252	Proler JOB #: 72022 Profile #: 1443	pH= 9 TOC= 1507 Phenol= 9 METALS= EMULSION: (YES) NO: % Solids= 0 Other TREAT or Test Info.?	Inbound YES Outbound ~~YES~~ TOTAL GALLONS= 5005 PFI Reviewed (YES) NO Problems ?	✓
9-18	5:28	GG	270	~~AMTEX~~ JOB #: 72235 Profile #: 2993	pH= 0 TOC= 0 Phenol= 0 METALS= EMULSION: YES (NO): % Solids= 0 Other TREAT or Test Info.? OK for discharge	Inbound YES Outbound YES TOTAL GALLONS= 5000 G PFI Reviewed (YES) NO Problems ? Metal OK Zn 2.25 Ni=0.6 ✓	
9-18	6:00	GG	971	Hydro JOB #: 72193 Profile #: 1818	pH= 9 TOC= 4916 Phenol= 2 METALS= Ni=21 Zn=14 EMULSION: YES (NO): % Solids= 0 Other TREAT or Test Info.? treated: Ni=2.8 Zn=98	Inbound YES Outbound YES TOTAL GALLONS= 7500 PFI Reviewed (YES) NO Problems ? (A) Expires 9-19-08	✓

EPAHQ1150528

MANDATORY: MUST FILL OUT EVERY DATA FIELD 71787

CES Environmental Services, Inc.

WW INCOMING TANK TRUCK WATER TESTING DATA LOG SHEET

LEAD OPER. CALLED

DATE	TIME	Initials	Trailer Number	Customer Job Number	TESTING TYPE & RESULTS (must test pH & TOC on every sample)	WRITE in this COLUMN ALL INFO. that could be important	CHECK
DATE 9-17	TIME 7:20	Initials GG	Trailer Number 271	Hydro JOB #: 72117 Profile #: 1818	pH= 9 TOC= 4249 Phenol= 0 METALS= EMULSION: YES NO: % Solids= 0 Other TREAT or Test Info.?	Inbound YES Outbound YES TOTAL GALLONS= 3000 PFI Reviewed YES NO Problems ? (A)	
DATE 9-17	TIME 7:20	Initials GG	Trailer Number 241	Milstead JOB #: 72142 Profile #: 1123	pH= 6 TOC= 0 Phenol= 4 METALS= EMULSION: YES NO % Solids= 0 Other TREAT or Test Info.? 5% does gasoline	Inbound YES Outbound YES TOTAL GALLONS= 6000 PFI Reviewed YES NO Problems ? (B)	
DATE 9-17	TIME 7:46	Initials GG	Trailer Number 205	Proler JOB #: 72021 Profile #: 1443	pH= 9 TOC= 1918 Phenol= 4 METALS= EMULSION: YES NO: % Solids= 0 Other TREAT or Test Info.?	Inbound YES Outbound YES TOTAL GALLONS= 5000 PFI Reviewed YES NO Problems ? (B)	
DATE 9.17	TIME 9:00	Initials SB	Trailer Number Ind	Andrews JOB #: 72205 Profile #: 1465	pH= 10 TOC= 1112 Phenol= 200 ppm METALS= EMULSION: YES NO % Solids= 0 Other TREAT or Test Info.?	Inbound YES Outbound YES TOTAL GALLONS= 6200 PFI Reviewed YES NO Problems ? 25% (B)	
DATE 9.18	TIME 10:25	Initials SB	Trailer Number 252	Proler JOB #: 72146 Profile #: 1443	pH= 9 TOC= 706 Phenol= 5 METALS= 0 EMULSION: YES NO: % Solids= Other TREAT or Test Info.?	Inbound YES Outbound YES TOTAL GALLONS= 5000 PFI Reviewed YES NO Problems ? (B)	✓
DATE 9-18	TIME 11:05	Initials GPP	Trailer Number Ind. Truck #1	Milstead JOB #: 72226 Profile #: 1123	pH= 6 TOC= <100 Phenol= 0 METALS= EMULSION: YES NO % Solids= 0 Other TREAT or Test Info.? 0	Inbound YES Outbound YES TOTAL GALLONS= 1,487.5 PFI Reviewed YES NO Problems ? B	
DATE 9-18	TIME 12:30	Initials GG	Trailer Number 1352	SAFETY R JOB #: 72172 Profile #: 2488	pH= 1.7 TOC= 0 Phenol= 0 METALS= EMULSION: YES NO: % Solids= 0 Other TREAT or Test Info.?	Inbound YES Outbound YES TOTAL GALLONS= 5420 PFI Reviewed YES NO Problems ?	✓

EPAHQ1150053

MANDATORY: MUST FILL OUT EVERY DATA FIELD

CES Environmental Services, Inc.

WW INCOMING TANK TRUCK WATER TESTING DATA LOG SHEET

DATE	TIME	Initials	Trailer Number	Customer Job Number	TESTING TYPE & RESULTS (must test pH & TOC on every sample)	WRITE in this COLUMN ALL INFO. that could be important	LEAD OPER. CALLED CHECK
DATE 9-17	TIME 12:00	Initials SB	Trailer Number 205	Miller JOB #: 72107 Profile #: 1261	pH= 6 TOC= 0 Phenol= 6 METALS= EMULSION: YES (NO) % Solids= 0 Other TREAT or Test Info.?	Inbound YES Outbound YES TOTAL GALLONS= 5000 PFI Reviewed (YES) NO Problems ? (B)	✓
DATE 9-17	TIME 1:00	Initials SB	Trailer Number Ind	Select JOB #: 72192 Profile #: 1387	pH= 6 TOC= 1410 Phenol= 2 METALS= EMULSION: (YES) NO : % Solids= 0 Other TREAT or Test Info.?	Inbound YES Outbound YES TOTAL GALLONS= 5000 PFI Reviewed YES NO Problems ?	
DATE 9-17	TIME 1:50	Initials 66	Trailer Number 270	Nuller JOB #: 72108 Profile #: 1261	pH= 7 TOC= 0 Phenol= 1 METALS= EMULSION: YES (NO): % Solids= 0 Other TREAT or Test Info.?	Inbound YES Outbound YES TOTAL GALLONS= 5000 PFI Reviewed (YES) NO Problems ? (B)	✓
DATE 9-17	TIME 3:00	Initials 60	Trailer Number 243	DANA JOB #: 72132 Profile #: 1289	pH= 8 TOC= 1059 Phenol= 48ppm METALS= EMULSION: YES (NO): % Solids= 20 Other TREAT or Test Info.?	Inbound (YES) Outbound YES TOTAL GALLONS= 5000 PFI Reviewed YES NO Problems ? (C)	
DATE 9-17	TIME 3:00	Initials 66	Trailer Number 105	Forged Vessel T 3 Energy JOB #: 72152/72156 Profile #: 1501/1691	pH= 6 TOC= 1059 Phenol= 0 METALS= EMULSION: YES (NO): % Solids= 0 Other TREAT or Test Info.?	Inbound YES Outbound YES TOTAL GALLONS= 2400 PFI Reviewed YES NO Problems ? (B)	✓
DATE 9-17	TIME 4:17	Initials 66	Trailer Number 206	TENARIS JOB #: 72105 Profile #: 1029	pH= 5.6 TOC= 0 Phenol= 0 METALS= EMULSION: YES (NO): % Solids= 0 Other TREAT or Test Info.?	Inbound YES Outbound YES TOTAL GALLONS= 5000 PFI Reviewed (YES) NO Problems ? (C)	
DATE 9-17	TIME 4:17	Initials 66	Trailer Number 252	Foster JOB #: 72128 Profile #: 2192	pH= 9 TOC= 1062 Phenol= 9 METALS= EMULSION: YES (NO): % Solids= 12 Other TREAT or Test Info.?	Inbound YES Outbound YES TOTAL GALLONS= 5000 PFI Reviewed YES NO Problems ?	

EPAHQ1150525

MANDATORY: MUST FILL OUT EVERY DATA FIELD

CES Environmental Services, Inc.

WW INCOMING TANK TRUCK WATER TESTING DATA LOG SHEET

LEAD OPER. CALLED

DATE	TIME	Initials	Trailer Number	Customer Job Number	TESTING TYPE & RESULTS (must test pH & TOC on every sample)	WRITE in this COLUMN ALL INFO. that could be important	CHECK
DATE 9-17	TIME 9:40	Initials SB	Trailer Number 270	Miller JOB #: 72106 Profile #: 1261	pH= 6 TOC= 0 Phenol= 5 ppm METALS= EMULSION: YES (NO) % Solids= 0 Other TREAT or Test Info.?	Inbound YES Outbound YES TOTAL GALLONS= 5000 PFI Reviewed (YES) NO Problems ? (B)	✓
DATE 9-17	TIME 9:45	Initials SB	Trailer Number Ind	Select JOB #: 72166 Profile #: 1387	pH= 6 TOC= 17,570 Phenol= 6 ppm METALS= EMULSION: (YES) NO : % Solids= 0 Other TREAT or Test Info.?	Inbound YES Outbound YES TOTAL GALLONS= 5000 PFI Reviewed (YES) NO Problems ? (B)	✓
DATE 9-17	TIME 9:10	Initials SB	Trailer Number 243	DANA JOB #: 72131 Profile #: 1289	pH= 10 TOC= 463 Phenol= 100 ppm METALS= EMULSION: YES (NO) % Solids= 0 Other TREAT or Test Info.?	Inbound (YES) Outbound YES TOTAL GALLONS= 5000 PFI Reviewed (YES) NO Problems ? (B)	✓
DATE 9-17	TIME 10:20	Initials SB	Trailer Number Ind	Commercial Metals JOB #: 72182 Profile #: 1636	pH= 8 TOC= 1502 Phenol= 2 ppm METALS= EMULSION: YES (NO) % Solids= 0 Other TREAT or Test Info.?	Inbound YES Outbound YES TOTAL GALLONS= 5260 PFI Reviewed (YES) NO Problems ? (B)	✓
DATE 9-17	TIME 10:30	Initials SB	Trailer Number 252	DANA JOB #: 72133 Profile #: 1289	pH= 6 TOC= 1244 Phenol= 6 METALS= EMULSION: YES (NO) : % Solids= 22 Other TREAT or Test Info.?	Inbound (YES) Outbound YES TOTAL GALLONS= 5000 PFI Reviewed (YES) NO Problems ? (B)	
DATE 9-17	TIME 11:45	Initials SB	Trailer Number Ind	Millstead JOB #: 72187 Profile #: 1123	pH= 6 TOC= 0 Phenol= 8 METALS= EMULSION: YES (NO) % Solids= 0 Other TREAT or Test Info.?	Inbound YES Outbound YES TOTAL GALLONS= 1600 PFI Reviewed (YES) NO Problems ? (B)	✓
DATE 9-17	TIME 11:50	Initials SB	Trailer Number Ind	Millstead JOB #: 72189 Profile #: 1123	pH= 6 TOC= 0 Phenol= 8 METALS= EMULSION: YES (NO) % Solids= 0 Other TREAT or Test Info.?	Inbound YES Outbound YES TOTAL GALLONS= 1600 PFI Reviewed (YES) NO Problems ? (B)	✓

EPAHQ1150000536

MANDATORY: MUST FILL OUT EVERY DATA FIELD

CES Environmental Services, Inc.

WW INCOMING TANK TRUCK WATER TESTING DATA LOG SHEET

LEAD OPER. CALLED

DATE	TIME	Initials	Trailer Number	Customer Job Number	TESTING TYPE & RESULTS (must test pH & TOC on every sample)	WRITE in this COLUMN ALL INFO. that could be important	CHECK
9.17	7:30	SB	Ind	GI JOB #: 72151 Profile #: 1798	pH= 5 TOC= 0 Phenol= 5 METALS= EMULSION: YES (NO) % Solids= 0 Other TREAT or Test Info.?	Inbound YES Outbound YES TOTAL GALLONS= 4500 PFI Reviewed (YES) NO Problems ? (B)	✓
9.17	7:40	SB	258	WALMART JOB #: 72149 Profile #: 2991	pH= 5 TOC= 0 Phenol= 2 METALS= EMULSION: YES (NO) % Solids= 0 Other TREAT or Test Info.?	Inbound YES Outbound YES TOTAL GALLONS= 5000 PFI Reviewed (YES) NO Problems ? (B)	✓
9.17	7:45	SB	205	Walmart JOB #: 72150 Profile #: 2991	pH= 5 TOC= 0 Phenol= 2 METALS= EMULSION: YES (NO) % Solids= 0 Other TREAT or Test Info.?	Inbound YES Outbound YES TOTAL GALLONS= 5000 PFI Reviewed (YES) NO Problems ? (B)	✓
9.17	8:00	SB	Ind	Select JOB #: 72153 Profile #: 1387	pH= 8 TOC= 11,795 Phenol= 5 METALS= EMULSION: (YES) NO : % Solids= 0 Other TREAT or Test Info.?	Inbound YES Outbound YES TOTAL GALLONS= 5500 PFI Reviewed (YES) NO Problems ? (B)	✓
9-17	8:05	SB	260	Enterprise JOB #: 72074 Profile #: 2739	pH= 5 TOC= 370 Phenol= 0 METALS= EMULSION: YES (NO) % Solids= 0 Other TREAT or Test Info.?	Inbound YES Outbound YES TOTAL GALLONS= 5000 PFI Reviewed (YES) NO Problems ? (B)	✓
9-16	PM	SPP	243	Hexion JOB #: 70015 Profile #: 1730	pH= TOC= Phenol= 22,000 ppm METALS= EMULSION: YES (NO) % Solids= 0 Other TREAT or Test Info.?	Inbound YES Outbound YES TOTAL GALLONS= PFI Reviewed YES NO Problems ? (C)	
9-17	9:50	SB	205	DANA JOB #: 72134 Profile #: 1289	pH= 10 TOC= 3487 Phenol= 5 METALS= EMULSION: YES (NO) % Solids= 0 Other TREAT or Test Info.?	Inbound (YES) Outbound YES TOTAL GALLONS= 5000 PFI Reviewed (YES) NO Problems ? (B)	✓

EPAHO115000537

MANDATORY: MUST FILL OUT EVERY DATA FIELD

CES Environmental Services, Inc.

WW INCOMING TANK TRUCK WATER TESTING DATA LOG SHEET

LEAD OPER. CALLED

DATE	TIME	Initials	Trailer Number	Customer Job Number	TESTING TYPE & RESULTS (must test pH & TOC on every sample)	WRITE in this COLUMN ALL INFO. that could be important	CHECK
9-16	2:10	GG	205	Delta JOB #: 72104 Profile #: 2151	pH=7 TOC=0 Phenol=50 METALS= EMULSION: YES (NO): % Solids=0 Other TREAT or Test Info.?	Inbound YES Outbound YES TOTAL GALLONS= 4500 PFI Reviewed (YES) NO Problems ? (B)	
9-16	2:30	GG	241	Rectorseal JOB #: 72069 Profile #: 1191	pH=5 TOC=0 Phenol=0 METALS= EMULSION: YES (NO): % Solids=0 Other TREAT or Test Info.?	Inbound YES Outbound YES TOTAL GALLONS= 5000 PFI Reviewed (YES) NO Problems ? (B)	
9-16	3:16	GG	206	Ameriforge JOB #: 72048 Profile #: 1003	pH=5.5 TOC= Phenol=0 METALS= EMULSION: YES (NO) % Solids=1% Other TREAT or Test Info.?	Inbound YES Outbound YES TOTAL GALLONS= 5000 PFI Reviewed (YES) NO Problems ? (B) need profile	✓
9-16	3:30	GG	Ind	TWN JOB #: 72139 Profile #: 1456	pH=6 TOC=3045 Phenol=0 METALS= EMULSION: YES (NO): % Solids= Other TREAT or Test Info.?	Inbound YES Outbound YES TOTAL GALLONS= 5060 PFI Reviewed YES NO Problems ? (B)	✓
9-16	330	GG	~~Ind~~ 252	Ameriforge JOB #: 72047 Profile #: 1003	pH=5.5 TOC= Phenol=0 METALS= EMULSION: YES (NO): % Solids=0 Other TREAT or Test Info.?	Inbound YES Outbound YES TOTAL GALLONS= 5500 PFI Reviewed (YES) NO Problems ? (B) need profile	✓
9-16	3:40	SB	206	Commerce ~~Ameriforge~~ JOB #: 72143 ~~72048~~ Profile #:	pH=6 TOC=0 Phenol=0 METALS= EMULSION: YES (NO): % Solids=0 Other TREAT or Test Info.?	Inbound YES Outbound YES TOTAL GALLONS= 5260 PFI Reviewed YES NO Problems ? (B)	✓
9-16	4:41	GG	In	GI JOB #: 72145 Profile #: 1798	pH= TOC= Phenol=0 METALS= EMULSION: YES (NO): % Solids=0 Other TREAT or Test Info.?	Inbound (YES) Outbound YES TOTAL GALLONS= 4500 PFI Reviewed (YES) NO Problems ?	

EPAHQ1150052

MANDATORY: MUST FILL OUT EVERY DATA FIELD

CES Environmental Services, Inc.

WW INCOMING TANK TRUCK WATER TESTING DATA LOG SHEET

LEAD OPER. CALLED

DATE	TIME	Initials	Trailer Number	Customer Job Number	TESTING TYPE & RESULTS (must test pH & TOC on every sample)	WRITE in this COLUMN ALL INFO. that could be important	CHECK
DATE 9-16	TIME 10:10	Initials SB	Trailer Number 205	Delta JOB #: 72085 Profile #: 2751	pH= 8 TOC= 0 Phenol= 48 METALS= EMULSION: YES NO % Solids= 0 Other TREAT or Test Info.?	Inbound YES Outbound YES TOTAL GALLONS= 5000 PFI Reviewed YES NO Problems ? (B) Bill comment No oil	✓
DATE 9-16	TIME 10:15	Initials SB	Trailer Number 256	Champion JOB #: 71975 Profile #: 1791	pH= 5 TOC= 489 Phenol= 0 METALS= EMULSION: YES NO % Solids= 0 Other TREAT or Test Info.?	Inbound YES Outbound YES TOTAL GALLONS= 4628 PFI Reviewed YES NO Problems ? (C)	✓
DATE 9-16	TIME 10:25	Initials S.B	Trailer Number LT 423	Hexion JOB #: 71339 Profile #: 2657	pH= 10 TOC= Phenol= 300 METALS= EMULSION: YES NO % Solids= 0 Other TREAT or Test Info.?	Inbound YES Outbound YES TOTAL GALLONS= 5642 PFI Reviewed YES NO Problems ? (C) system	✓
DATE 9-16	TIME 12:37	Initials GG	Trailer Number TX	Commercial Metal JOB #: 72129 Profile #: 1636	pH= 5 TOC= 0 Phenol= 0 METALS= EMULSION: YES NO % Solids= 0 Other TREAT or Test Info.?	Inbound YES Outbound YES TOTAL GALLONS= 5260 PFI Reviewed YES NO Problems ? (B)	✓
DATE 9-16	TIME 12:51	Initials GG	Trailer Number 104	Forge JOB #: 72101 Profile #: 1500	pH= 6 TOC= 0 Phenol= 0 METALS= EMULSION: YES NO % Solids= 0 Other TREAT or Test Info.?	Inbound YES Outbound YES TOTAL GALLONS= 3000 PFI Reviewed YES NO Problems ? (B)	✓
DATE 9-16	TIME 1:03	Initials GG	Trailer Number 256	Champion JOB #: 71977 Profile #: 1791	pH= 2.7 TOC= 0 Phenol= 0 METALS= EMULSION: YES NO % Solids= 0 Other TREAT or Test Info.?	Inbound YES Outbound YES TOTAL GALLONS= 4942 PFI Reviewed YES NO Problems ? (C)	✓
DATE 9-16	TIME 1:03	Initials GG	Trailer Number 232	Rectorseal JOB #: 7209 Profile #:	pH= 5 TOC= 0 Phenol= 0 METALS= EMULSION: YES NO % Solids= 0 Other TREAT or Test Info.?	Inbound YES Outbound YES TOTAL GALLONS= 5000 PFI Reviewed YES NO Problems ? (B)	✓

EPAHO1150005339

MANDATORY: MUST FILL OUT EVERY DATA FIELD

CES Environmental Services, Inc.

WW INCOMING TANK TRUCK WATER TESTING DATA LOG SHEET

LEAD OPER. CALLED

DATE	TIME	Initials	Trailer Number	Customer Job Number	TESTING TYPE & RESULTS (must test pH & TOC on every sample)	WRITE in this COLUMN ALL INFO. that could be important	CHECK
9-15	3:30	66	243	Arenf JOB #: 72049 Profile #: 1003	pH= 8 TOC= 1484 Phenol= 3 METALS= EMULSION: YES (NO): % Solids= 0 Other TREAT or Test Info.?	Inbound YES Outbound YES TOTAL GALLONS= 3570 PFI Reviewed (YES) NO Problems ? (B)	✓
9-15	6:17	66	232	Proler JOB #: 72060 Profile #: 1443	pH= 9 TOC= 7391 Phenol= 5 METALS= EMULSION: (YES) NO: % Solids= 0 Other TREAT or Test Info.?	Inbound YES Outbound YES TOTAL GALLONS= 5000 PFI Reviewed (YES) NO Problems ? (B)	✓
9-15	6:30	66	205	Proler JOB #: 72020 Profile #: 1443	pH= 9 TOC= 7205 Phenol= 3 METALS= EMULSION: (YES) NO: % Solids= 0 Other TREAT or Test Info.?	Inbound YES Outbound YES TOTAL GALLONS= 3500 (B) PFI Reviewed (YES) NO Problems ?	✓
9/15	6:30	66	7253	KNCO JOB #: 71864 Profile #: 2804	pH= TOC= Phenol= METALS= EMULSION: YES NO: % Solids= Other TREAT or Test Info.? SLB	Inbound YES Outbound YES TOTAL GALLONS= PFI Reviewed YES NO Problems ? 41140	
9-16	9:00	SB	104	Forged Vessel JOB #: 72094 Profile #: 1500	pH= 8 TOC= 456 Phenol= 0 METALS= EMULSION: YES (NO) % Solids= 0 Other TREAT or Test Info.?	Inbound YES Outbound YES TOTAL GALLONS= 3000 PFI Reviewed (YES) NO Problems ? (B)	✓
9-16	9:10	SB	220	ZACH JOB #: 71956 Profile #: 2892	pH=5 TOC= 84,050 Phenol= METALS= EMULSION: YES (NO) % Solids= 0 Other TREAT or Test Info.? 1.03 SG <140° Flash at 90	Inbound YES Outbound YES TOTAL GALLONS= 4388 PFI Reviewed (YES) NO Problems ? Process to system 1	✓
9-16	9:55	SB	241	Rectaseal JOB #: 72093 Profile #: 1191	pH= 12.29 TOC= 0 Phenol= 0 METALS= EMULSION: YES (NO) % Solids= 0 Other TREAT or Test Info.?	Inbound YES Outbound YES TOTAL GALLONS= 5000 PFI Reviewed (YES) NO Problems ? (B)	✓

EPAHO115000540

MANDATORY: MUST FILL OUT EVERY DATA FIELD

CES Environmental Services, Inc.

WW INCOMING TANK TRUCK WATER TESTING DATA LOG SHEET

LEAD OPER. CALLED

DATE	TIME	Initials	Trailer Number	Customer Job Number	TESTING TYPE & RESULTS (must test pH & TOC on every sample)	WRITE in this COLUMN ALL INFO. that could be important	CHECK
DATE 9.15	TIME 10:30	Initials SB	Trailer Number 243	Ameri forge JOB #: 72050 Profile #: 1003	pH= 8 TOC= 0 Phenol= 5 METALS= EMULSION: YES NO % Solids= 0 Other TREAT or Test Info.?	Inbound YES Outbound YES TOTAL GALLONS= 5225 PFI Reviewed YES NO Problems ? B	✓
DATE 9-15	TIME 12:38	Initials 66	Trailer Number 241	Ameriforg JOB #: 72051 Profile #: 1003	pH= 6 TOC= 0 Phenol= 0 METALS= EMULSION: YES NO : % Solids= 0 Other TREAT or Test Info.?	Inbound YES Outbound YES TOTAL GALLONS= 5500 PFI Reviewed YES NO Problems ? B	✓
DATE 9-15	TIME 12:40	Initials 66	Trailer Number 232	Proler JOB #: 72061 Profile #: 1443	pH= 8 TOC= 27250 Phenol= 3 METALS= EMULSION: YES NO : % Solids= 0 Other TREAT or Test Info.?	Inbound YES Outbound YES TOTAL GALLONS= 5000 PFI Reviewed YES NO Problems ? B	✓
DATE 9-15	TIME 2:00	Initials 66	Trailer Number 206	PG1 JOB #: 72052 Profile #: 1239	pH= 10 TOC= 13215 Phenol= 0 METALS= EMULSION: YES NO : % Solids= 0 Other TREAT or Test Info.?	Inbound YES Outbound YES TOTAL GALLONS= 4500 PFI Reviewed YES NO Problems ? B	✓
DATE 9.15	TIME 2:30	Initials SB	Trailer Number 256	Rectorseal JOB #: 72067 Profile #: 1191	pH= 4 TOC= 0 Phenol= 0 METALS= EMULSION: YES NO : % Solids= 0 Other TREAT or Test Info.?	Inbound YES Outbound YES TOTAL GALLONS= 5000 PFI Reviewed YES NO Problems ? B	✓
DATE 9.15	TIME 2:35	Initials SB	Trailer Number 270	Rector seal JOB #: 72068 Profile #: 1191	pH= 5 TOC= 29 Phenol= 0 METALS= EMULSION: YES NO : % Solids= 0 Other TREAT or Test Info.?	Inbound YES Outbound YES TOTAL GALLONS= 4800 PFI Reviewed YES NO Problems ? B	✓
DATE 9-15	TIME 2:45	Initials ~~[illegible]~~ SB	Trailer Number 205	Proler JOB #: 72020 Profile #: 1443	pH= TOC= Phenol= METALS= EMULSION: YES NO : % Solids= Other TREAT or Test Info.?	Inbound YES Outbound YES TOTAL GALLONS= 5500 PFI Reviewed YES NO Problems ? B	✓

EPAHQ115000541

MANDATORY: MUST FILL OUT EVERY DATA FIELD

CES Environmental Services, Inc.

WW INCOMING TANK TRUCK WATER TESTING DATA LOG SHEET

LEAD OPER. CALLED

DATE	TIME	Initials	Trailer Number	Customer Job Number	TESTING TYPE & RESULTS (must test pH & TOC on every sample)	WRITE in this COLUMN ALL INFO. that could be important	CHECK
DATE 09-11	TIME 7.40	Initials GG	Trailer Number 104	Nathan Oil well JOB #: 72031 Profile #: 2676	pH= 9 TOC= 50 Phenol= 0 METALS= EMULSION: YES (NO): % Solids= 15 Other TREAT or Test Info.?	Inbound YES Outbound YES TOTAL GALLONS= 500 PFI Reviewed YES NO Problems ? (B)	✓
DATE 09-11	TIME 9.40	Initials GG	Trailer Number 232	H H JOB #: 71993 Profile #: 1623	pH= 7 TOC= 1450 Phenol= 0 METALS= EMULSION: YES (NO): % Solids= 0 Other TREAT or Test Info.?	Inbound YES Outbound YES TOTAL GALLONS= 2000 PFI Reviewed YES NO Problems ? (B)	✓
DATE 9-11	TIME PM	Initials GP	Trailer Number 409	Hexion 71341 JOB #: Hope Profile #: 2657	pH= 10 TOC= Phenol= 900 ppm METALS= EMULSION: (YES) NO: % Solids= 0 Other TREAT or Test Info.? 1.066 sg Process to System 1	Inbound (YES) Outbound YES TOTAL GALLONS= 5000 PFI Reviewed (YES) NO Problems ? 25¢ (C)	✓
DATE 9-11	TIME PM	Initials GP	Trailer Number 206	Champion 71533 JOB #: Profile #: 206	pH= 9 TOC= 16,765 Phenol= 5 METALS= EMULSION: (YES) NO: % Solids= Other TREAT or Test Info.?	Inbound YES Outbound YES TOTAL GALLONS= PFI Reviewed (YES) NO Problems ? (C)	✓
DATE 9-12	TIME AM	Initials BP	Trailer Number 260	Burbank Barrel & Drum JOB #: 71938 Profile #: 2750	pH= TOC= 46,300 Phenol= 10 METALS= EMULSION: (YES) NO: % Solids= 1% Other TREAT or Test Info.? 65% H_2O 34% Rag	Inbound (YES) Outbound YES TOTAL GALLONS= PFI Reviewed (YES) NO Problems ? Water Process to System 1 (B)	✓
DATE 9-15	TIME 9:09	Initials SB	Trailer Number Ind	Sherwin Williams JOB #: 72066 Profile #: 1611	pH= ~~8.73~~ TOC= 38740 Phenol= 8.46 #/gal METALS= EMULSION: (YES) NO: % Solids= 0 Other TREAT or Test Info.? Flash >140° G=1.014	Inbound (YES) Outbound YES TOTAL GALLONS= 5000 PFI Reviewed (YES) NO Problems ? Mr Sherwin pre Alt Process to System 1 (C)	✓
DATE 9-15	TIME 12:15	Initials SB	Trailer Number 205	Prolen JOB #: 72089 Profile #: 1443	pH=9 TOC= 3855 Phenol= 5 METALS= EMULSION: (YES) NO: % Solids= 0 Other TREAT or Test Info.?	Inbound YES Outbound YES TOTAL GALLONS= 5500 PFI Reviewed (YES) NO Problems ? (B)	✓

MANDATORY: MUST FILL OUT EVERY DATA FIELD

CES Environmental Services, Inc.

WW INCOMING TANK TRUCK WATER TESTING DATA LOG SHEET

LEAD OPER. CALLED

DATE	TIME	Initials	Trailer Number	Customer Job Number	TESTING TYPE & RESULTS (must test pH & TOC on every sample)	WRITE in this COLUMN ALL INFO. that could be important	CHECK
DATE 9-11	TIME 3.05	Initials GG	Trailer Number 256	Champion JOB #: 72016 Profile #: 1791	pH= 3 TOC= 12435 Phenol= 0 METALS= EMULSION YES NO : % Solids= 0 Other TREAT or Test Info.?	Inbound YES Outbound YES TOTAL GALLONS= 4340 PFI Reviewed YES NO Problems ?	C
DATE 9-11	TIME 4:35	Initials SB	Trailer Number 241	Green Earth JOB #: 71788 Profile #: 2924	pH= 7.5 TOC= Phenol= METALS= BTU= tp 0:1 = 15480 EMULSION: YES NO : % Solids= 18% Other TREAT or Test Info.? ~~18% H2O~~ 20% H2O	Inbound YES Outbound YES TOTAL GALLONS= 2500 PFI Reviewed YES NO Problems ? 62% 0:1 50# surchage total	C
DATE 9-11	TIME 4:52	Initials GG	Trailer Number 243	Delta JOB #: 72015 Profile #: 2751	pH= 8 TOC= 6710 Phenol= 13 METALS= EMULSION: YES NO : % Solids= 0 Other TREAT or Test Info.?	Inbound YES Outbound YES TOTAL GALLONS= 2800 PFI Reviewed YES NO Problems ?	B
DATE 9-11	TIME 5:30	Initials GG	Trailer Number 252	Miller JOB #: 71568 Profile #: 1260	pH= 6 TOC= 0 Phenol= 0 METALS= EMULSION: YES NO : % Solids= 0 Other TREAT or Test Info.?	Inbound YES Outbound YES TOTAL GALLONS= 2000 PFI Reviewed YES NO Problems ?	B C
DATE 9-11	TIME 6.10	Initials GG	Trailer Number 270	Green ~~Earth~~ Earth JOB #: 71799 Profile #: 2905	pH= 6 TOC= 24250 Phenol= 0 METALS= EMULSION: YES NO : % Solids= 0 Other TREAT or Test Info.?	Inbound YES Outbound YES TOTAL GALLONS= 3500 PFI Reviewed YES NO Problems ?	C
DATE 9-11	TIME 6.10	Initials GG	Trailer Number 7253	KNCO JOB #: 71863 Profile #: 2804	pH= 11.56 TOC= Phenol= METALS= EMULSION: YES NO : % Solids= Other TREAT or Test Info.? SG 1.334 SLB	Inbound YES Outbound YES TOTAL GALLONS= PFI Reviewed YES NO Problems ? 40260	
DATE 9-11	TIME 6:40	Initials GG	Trailer Number 206	NOJ JOB #: 71927 Profile #: 2525	pH= 9 TOC= 0 Phenol= 0 METALS= EMULSION: YES NO : % Solids= 2 Other TREAT or Test Info.?	Inbound YES Outbound YES TOTAL GALLONS= 5000 PFI Reviewed YES NO Problems ?	B

MANDATORY: MUST FILL OUT EVERY DATA FIELD

CES Environmental Services, Inc.

WW INCOMING TANK TRUCK WATER TESTING DATA LOG SHEET

LEAD OPER. CALLED

DATE	TIME	Initials	Trailer Number	Customer Job Number	TESTING TYPE & RESULTS (must test pH & TOC on every sample)	WRITE in this COLUMN ALL INFO. that could be important	CHECK
9-11	12:15	SB	Ind	Green Earth JOB #: 72039 Profile #: 2955	pH=6.5 TOC= 30,880 Phenol= 0 METALS= EMULSION: YES NO : % Solids= Sludge Other TREAT or Test Info.? SG 1.134	Inbound YES Outbound YES TOTAL GALLONS= 5082 PFI Reviewed YES NO Problems ? C 1,000 gal Sludge.	✓
9-11	1:40	G6	LT 104	DANA JOB #: 71931 Profile #: 1289	pH= 8 TOC= 707 Phenol= 12 METALS= EMULSION: YES NO Other TREAT or Test Info.? % Solids= 0	Inbound YES Outbound YES TOTAL GALLONS= 5700 PFI Reviewed YES NO Problems ? C	✓
09-11	1:30	G6	105	NOV JOB #: 71926 Profile #: 2525	pH= 9 TOC= 0 Phenol= 0 METALS= EMULSION: YES NO : % Solids= 18 Other TREAT or Test Info.?	Inbound YES Outbound YES TOTAL GALLONS= 3000 PFI Reviewed YES NO Problems ? B	✓
09-11	2:05	G6	TA	TNT JOB #: 72044 Profile #: 2016	pH= 6 TOC= 0 Phenol= 0 METALS= EMULSION: YES NO : % Solids= 0 Other TREAT or Test Info.?	Inbound YES Outbound YES TOTAL GALLONS= 5500 PFI Reviewed YES NO Problems ? B	✓
09-11	23°	G6	805	Proler JOB #: 71877 Profile #: 1443	pH= 9 TOC= 560 Phenol= 9 METALS= EMULSION: YES NO : % Solids= 0 Other TREAT or Test Info.?	Inbound YES Outbound YES TOTAL GALLONS= 5005 PFI Reviewed YES NO Problems ? B	✓
09-11	2:30	SB	20	Green Earth JOB #: 71797 Profile #: 2905	pH= 5 TOC= 22,435 Phenol= 0 METALS= EMULSION: YES NO Other TREAT or Test Info.? % Solids= 0	Inbound YES Outbound YES TOTAL GALLONS= 5000 PFI Reviewed YES NO Problems ? A	
9-11	3:05	G6	LT 423	DANA JOB #: 71934 Profile #: 1289	pH= 6 TOC= 1214 Phenol= 10 METALS= EMULSION: YES NO Other TREAT or Test Info.? % Solids= 0	Inbound YES Outbound YES TOTAL GALLONS= 5100 PFI Reviewed YES NO Problems ? C	

EPAHQ1150054

MANDATORY: MUST FILL OUT EVERY DATA FIELD

CES Environmental Services, Inc.

WW INCOMING TANK TRUCK WATER TESTING DATA LOG SHEET

LEAD OPER. CALLED

DATE	TIME	Initials	Trailer Number	Customer Job Number	TESTING TYPE & RESULTS (must test pH & TOC on every sample)	WRITE in this COLUMN ALL INFO. that could be important	CHECK
DATE	TIME	Initials	Trailer Number	Hydro 1	pH= 8 TOC= Phenol= METALS= EMULSION: YES NO : % Solids= Other TREAT or Test Info.? Process to System 1	Inbound YES Outbound YES TOTAL GALLONS= 4500 PFI Reviewed YES NO Problems ? (A)	
9-11	10:15	SB	252	JOB #: 71736 Profile #: 1818			
DATE	TIME	Initials	Trailer Number	GA TX	pH= 10 TOC= 55.15 Phenol= 9 METALS= EMULSION: YES NO: % Solids= 0 Other TREAT or Test Info.?	Inbound YES Outbound YES TOTAL GALLONS= 5000 PFI Reviewed YES NO Problems ? (C)	✓
9-11	10:30	SB	205	JOB #: 71935 Profile #: 1383			
DATE	TIME	Initials	Trailer Number	DANA	pH= 6 TOC= 952 Phenol= 7 METALS= EMULSION: YES NO: % Solids= 0 Other TREAT or Test Info.?	Inbound YES Outbound YES TOTAL GALLONS= 5000 PFI Reviewed YES NO Problems ? (B)	✓
9-11	10:45	S.B	256	JOB #: 71932 Profile #: 1289			
DATE	TIME	Initials	Trailer Number	South Coast	pH= 10 TOC= 43265 Phenol= 0 METALS= EMULSION: YES NO : % Solids= 0 Other TREAT or Test Info.?	Inbound YES Outbound YES TOTAL GALLONS= 7000 PFI Reviewed YES NO Problems ? (B)	✓
9-11	11:00	SB	232	JOB #: 71899 Profile #: 1199			
DATE	TIME	Initials	Trailer Number	South Coast	pH= 8 TOC= 6765 Phenol= 0 METALS= EMULSION: YES NO : % Solids= 0 Other TREAT or Test Info.?	Inbound YES Outbound YES TOTAL GALLONS= 1597 PFI Reviewed YES NO Problems ? (B)	✓
9-11	11:10	SB	Ind	JOB #: 72038 Profile #: 1199			
DATE	TIME	Initials	Trailer Number	Green Earth	pH= 7 TOC= 27600 Phenol= METALS= EMULSION: YES NO: % Solids= 0.5 Other TREAT or Test Info.?	Inbound YES Outbound YES TOTAL GALLONS= 5000 PFI Reviewed YES NO Problems ?	✓
9-11	12:05	GG	241	JOB #: 71789 Profile #: 2924			
DATE	TIME	Initials	Trailer Number	Schlumberger Sunbelt	pH= 9 TOC= Phenol= 10 METALS= EMULSION: YES NO : % Solids= 0 Other TREAT or Test Info.?	Inbound YES Outbound YES TOTAL GALLONS= 2550 PFI Reviewed YES NO Problems ?	✓
9-11	12:15	S.B	104	JOB 71889 #: 71961 Profile #: 2045 2141			

EPAHO1150054

MANDATORY: MUST FILL OUT EVERY DATA FIELD

CES Environmental Services, Inc.

WW INCOMING TANK TRUCK WATER TESTING DATA LOG SHEET

LEAD OPER. CALLED

DATE	TIME	Initials	Trailer Number	Customer Job Number	TESTING TYPE & RESULTS (must test pH & TOC on every sample)	WRITE in this COLUMN ALL INFO. that could be important	CHECK
9-10	3:12	GG	Ind	Green Earth JOB #: 71960 Profile #: 2905	pH= 5 TOC= 635 Phenol= 0 METALS= EMULSION: YES (NO) % Solids= 0 Other TREAT or Test Info.?	Inbound YES Outbound YES TOTAL GALLONS= 6300 PFI Reviewed (YES) NO Problems ? (C)	
9-10	4:00	GG	I~	Green Hunter JOB #: 71980 Profile #: 2876	pH= 8 TOC= 6495 Phenol= 0 METALS= EMULSION: YES (NO) % Solids= 10 Other TREAT or Test Info.? 19	Inbound YES Outbound YES TOTAL GALLONS= 2500 PFI Reviewed (YES) NO Problems ? Steve SAM (A)	
9-10	7:10	GG	220	Southern JOB #: 71782 Profile #: 2753	pH= 2.6 TOC= 0 Phenol= 0 METALS= EMULSION: YES (NO) % Solids= 1 Other TREAT or Test Info.?	Inbound YES Outbound YES TOTAL GALLONS= 5000 PFI Reviewed (YES) NO Problems ? (A)	✓
9-10	7:10	GG	7253	KNC JOB #: 71862 Profile #: 2804	pH= 10.1 TOC= Phenol= METALS= S.G 1.33 EMULSION: YES NO : % Solids= Other TREAT or Test Info.? SIB	Inbound YES Outbound YES TOTAL GALLONS= PFI Reviewed YES NO Problems ? 36100 Lb	
9-10	8:13	GG	200	Fuller JOB #: 71885 Profile #: 1329	pH= 9 TOC= 6750 Phenol= 2 METALS= EMULSION: YES (NO): % Solids= 15 Other TREAT or Test Info.?	Inbound YES Outbound YES TOTAL GALLONS= 5500 PFI Reviewed YES NO Problems ? (C)	✓
9-10	9:00	SB	260	Green Earth JOB #: 71992 Profile #: 2905	pH= 7 TOC= 52,100 Phenol= 0 METALS= EMULSION: YES (NO): % Solids= 0 Other TREAT or Test Info.? Previous TOC = 40,000	Inbound (YES) Outbound YES TOTAL GALLONS= 5000 PFI Reviewed (YES) NO Problems ? (C)	✓
9-10	9:10	SB	270	GREEN EARTH JOB #: 71800 Profile #: 2905	pH= 6 TOC= 34000 Phenol= 0 METALS= EMULSION: YES (NO) % Solids= 0 Other TREAT or Test Info.? Treated To = 22470	Inbound YES Outbound YES TOTAL GALLONS= 5000 PFI Reviewed (YES) NO Problems ? (C)	✓

EPAHQ1150005

MANDATORY: MUST FILL OUT EVERY DATA FIELD

CES Environmental Services, Inc.

WW INCOMING TANK TRUCK WATER TESTING DATA LOG SHEET

LEAD OPER. CALLED

DATE	TIME	Initials	Trailer Number	Customer Job Number	TESTING TYPE & RESULTS (must test pH & TOC on every sample)	WRITE in this COLUMN ALL INFO. that could be important	CHECK
9-10	1.31	GG	105	Delta JOB #: 71722 Profile #: 2652	pH= 8 TOC= 5120 Phenol= 3 METALS= EMULSION: YES NO : % Solids= 0 Other TREAT or Test Info.?	Inbound YES Outbound YES TOTAL GALLONS= 3000 PFI Reviewed YES NO Problems ? (B)	
9-10	1.40	GG	LT 1318	Enviro Soil JOB #: 71948 Profile #: 2085	pH= 10 TOC= 41000 Phenol= 5 METALS= EMULSION: YES NO % Solids= 0 Other TREAT or Test Info.?	Inbound YES Outbound YES TOTAL GALLONS= 6000 PFI Reviewed YES NO Problems ? (B) lee Total charge $0.27/g	
9-10	1.10	GG	Ind	TWN JOB #: 71943 Profile #: 1450	pH= 6 TOC= 8100 Phenol= 3 METALS= EMULSION: YES NO % Solids= 0 Other TREAT or Test Info.?	Inbound YES Outbound YES TOTAL GALLONS= 3129 PFI Reviewed YES NO Problems ? (B)	
9-10	1.50	GG	270	Green Earth JOB #: 71787 Profile #: 2924	pH= 6.5 TOC= 234,000 Phenol= METALS= EMULSION: YES NO % Solids= ~0 Other TREAT or Test Info.? SG 1.02	Inbound YES Outbound YES TOTAL GALLONS= 5000 PFI Reviewed YES NO Problems ? very organic	
9-10	1.50	GG	241	Green Earth JOB #: 71785 Profile #: 2924	pH= 6 TOC= 23460 Phenol= METALS= EMULSION: YES NO : % Solids= ~ Other TREAT or Test Info.? Transfer to TRL 254	Inbound YES Outbound YES TOTAL GALLONS= 5000 PFI Reviewed YES NO Problems ? Need Simple - on the line ~~very organic~~	
9-10	2.20	GG	232	CES JOB #: 71929 Profile #:	pH= 6 TOC= 622 Phenol= 0 METALS= EMULSION: YES NO: % Solids= 0 Other TREAT or Test Info.?	Inbound YES Outbound YES TOTAL GALLONS= 5000 PFI Reviewed YES NO Problems ?	
9-10	2.52	GG	243	DANA JOB #: 71819 Profile #: 1709	pH= 3 TOC= 1449 Phenol= 2 METALS= EMULSION: YES NO % Solids= 0 Other TREAT or Test Info.?	Inbound YES Outbound YES TOTAL GALLONS= 5500 PFI Reviewed YES NO Problems ? (C)	C

EPAHQ1150005417

MANDATORY: MUST FILL OUT EVERY DATA FIELD

CES Enviro. .ental Services, Inc.

WW INCOMING TANK TRUCK WATER TESTING DATA LOG SHEET

LEAD OPER. CALLED

DATE	TIME	Initials	Trailer Number	Customer Job Number	TESTING TYPE & RESULTS (must test pH & TOC on every sample)	WRITE in this COLUMN ALL INFO. that could be important	CHECK
DATE 9.10	TIME 11:10	Initials SB	Trailer Number Ind	Ethly JOB #: 71930 Profile #: 1461	pH= 11.7 TOC= 21640 Phenol= 150 METALS= EMULSION: YES NO % Solids= 0 Other TREAT or Test Info.?	Inbound YES Outbound YES TOTAL GALLONS= 5484 PFI Reviewed YES NO Problems ? C 24¢ Joe Maynard	
DATE 9.10	TIME 11:15	Initials SB	Trailer Number 205	Farouk JOB #: 71812 Profile #: 1498	pH= 8 TOC= 21785 Phenol= 6 METALS= EMULSION: YES NO : % Solids= 0 Other TREAT or Test Info.?	Inbound YES Outbound YES TOTAL GALLONS= 5500 PFI Reviewed YES NO Problems ? C	✓
DATE 9.10	TIME 11:30	Initials SB	Trailer Number 252	Labarge JOB #: 71876 Profile #: 2557	pH= 2.7 TOC= 0 Phenol= 0 METALS= EMULSION: YES NO % Solids= 0 Other TREAT or Test Info.?	Inbound YES Outbound YES TOTAL GALLONS= 4000 PFI Reviewed YES NO Problems ? A	✓
DATE 9.10	TIME 11:40	Initials SB	Trailer Number Ind	Green Earth JOB #: 71809 Profile #: 2950	pH= 9 TOC= 48525 Phenol= 0 METALS= EMULSION: YES NO : % Solids= 30% Other TREAT or Test Info.? Flash pt = 120	Inbound YES Outbound YES TOTAL GALLONS= 4788 PFI Reviewed YES NO Problems ? C 1,500 gallons of Sludge	
DATE 9.10	TIME 12:30	Initials SB	Trailer Number 260	Green Earth JOB #: 71795 Profile #: 2905	pH= 5 TOC= 18610 Phenol= 0 METALS= EMULSION: YES NO % Solids= 0 Other TREAT or Test Info.?	Inbound YES Outbound YES TOTAL GALLONS= 3200 PFI Reviewed YES NO Problems ? C BOY 823	✓
DATE 9-10	TIME 1:02	Initials GG	Trailer Number 104	Andergnage Andergnage JOB #: 71585 Profile #: 2637	pH= 9 TOC= 17,000 Phenol= Ø METALS= Drilling Systems EMULSION: YES NO : % Solids= 10 Other TREAT or Test Info.? treat TOC=	Inbound YES Outbound YES TOTAL GALLONS= 3000 PFI Reviewed YES NO Problems ? B + $. 0.08/g	
DATE 9-10	TIME 1:30	Initials GG	Trailer Number 105	VAMUSA JOB #: 71845 Profile #: 1061	pH= 9 TOC= Phenol= 6 METALS= EMULSION: YES NO : % Solids= 0 Other TREAT or Test Info.?	Inbound YES Outbound YES TOTAL GALLONS= 1100 PFI Reviewed YES NO Problems ? B	

EPAHO115000548

MANDATORY: MUST FILL OUT EVERY DATA FIELD

CES Environmental Services, Inc.

WW INCOMING TANK TRUCK WATER TESTING DATA LOG SHEET

LEAD OPER. CALLED

DATE	TIME	Initials	Trailer Number	Customer Job Number	TESTING TYPE & RESULTS (must test pH & TOC on every sample)	WRITE in this COLUMN ALL INFO. that could be important	CHECK
9/9	7.10	GG	206	CES JOB #: 71807 Profile #: 2418	pH= 6 TOC= 1007 Phenol= 0 METALS= EMULSION: YES (NO): % Solids= _____ Other TREAT or Test Info.?	Inbound YES Outbound YES TOTAL GALLONS= 5200 PFI Reviewed (YES) NO Problems ? (B)	✓
9/9	7.45	GG	241	Socotha JOB #: 7,777 Profile #: 2753	pH= 2.7 TOC= 250 Phenol= 0 METALS= EMULSION: YES (NO) % Solids= 4 Other TREAT or Test Info.?	Inbound YES Outbound YES TOTAL GALLONS= 2500 PFI Reviewed (YES) NO Problems ? (A)	✓
9-10	8:00	SB	241	Green Earth JOB #: 71793 Profile #: 2905	pH= 5 TOC= 29815 Phenol= 2 METALS= EMULSION: YES (NO) % Solids= 0 Other TREAT or Test Info.? No Flash 0	Inbound (YES) Outbound YES TOTAL GALLONS= 5000 PFI Reviewed (YES) NO Problems ? 32 ¢ (C)	✓
9-10	8:50	SB	260	Green Earth JOB #: 71796 Profile #: 2905	pH=5 TOC= 18075 Phenol= METALS= EMULSION: YES (NO) % Solids= 0 Other TREAT or Test Info.?	Inbound YES Outbound YES TOTAL GALLONS= 5000 PFI Reviewed (YES) NO Problems ? (C)	✓
9:10	9:00	SB	270	Green Earth JOB #: 71792 Profile #: 2905	pH= 5 TOC= 18,610 Phenol= 0 METALS= EMULSION: YES (NO) % Solids= 0 Other TREAT or Test Info.?	Inbound YES Outbound YES TOTAL GALLONS= 5000 PFI Reviewed (YES) NO Problems ? (C)	
9:10	9:15	SB	243	DANA JOB #: 71820 Profile #: 1209	pH= 5 TOC= 2,296 Phenol= 5 METALS= EMULSION: YES (NO) % Solids= 0 Other TREAT or Test Info.?	Inbound YES Outbound YES TOTAL GALLONS= 5500 PFI Reviewed (YES) NO Problems ? (B)	✓
9-9	PM	Jpp	256	Hexion JOB #: 70013 Profile #: 1730	pH= 3 TOC= N/A Phenol= >200 0 METALS= EMULSION: (YES) NO : % Solids= 0 Other TREAT or Test Info.? Flash pt > 140 Density 1.00	Inbound (YES) Outbound YES TOTAL GALLONS= 38,080 PFI Reviewed (YES) NO Problems ? 8.345 #/gal 4,563 gal	

EPAHQ11500548

MANDATORY: MUST FILL OUT EVERY DATA FIELD

CES Environmental Services, Inc.

WW INCOMING TANK TRUCK WATER TESTING DATA LOG SHEET

LEAD OPER. CALLED

DATE	TIME	Initials	Trailer Number	Customer Job Number	TESTING TYPE & RESULTS (must test pH & TOC on every sample)	WRITE in this COLUMN ALL INFO. that could be important	CHECK
9-9	3:30	GC	243	Socotha JOB #: 71682 Profile #: 2753	pH= 2.9 TOC= 0 Phenol= 0 METALS= EMULSION: YES (NO) % Solids= 2 Other TREAT or Test Info.?	Inbound YES Outbound YES TOTAL GALLONS= 5000 PFI Reviewed (YES) NO Problems ? (A)	✓
9-9	3:40	GC	206	Goodrich JOB #: 71627 Profile #: 1231	pH= 9 TOC= 2363 Phenol= 0 METALS= EMULSION: YES NO : % Solids= 0 Other TREAT or Test Info.?	Inbound YES Outbound YES TOTAL GALLONS= 3500 PFI Reviewed YES NO Problems ? (C)	✓
9-9	3:40	66	270	FARO JOB #: 71542 Profile #: 1498	pH= 8 TOC= 9610 Phenol= 4 METALS= EMULSION: (YES) NO : % Solids= 0 Other TREAT or Test Info.?	Inbound YES Outbound YES TOTAL GALLONS= 5500 PFI Reviewed (YES) NO Problems ? (C)	✓
9-9	3:40	66	205	Socotha JOB #: 71776 Profile #: 2753	pH= 3 TOC= 0 Phenol= 0 METALS= EMULSION: YES (NO) % Solids= 0 Other TREAT or Test Info.?	Inbound YES Outbound YES TOTAL GALLONS= 5000 PFI Reviewed (YES) NO Problems ? (A)	✓
9-9	4:00	66	232	Oceano JOB #: 71810 Profile #: 1739	pH= 6 TOC= 1702 Phenol= 0 METALS= EMULSION: YES (NO) % Solids= 0 Other TREAT or Test Info.?	Inbound YES Outbound YES TOTAL GALLONS= 3000 PFI Reviewed (YES) NO Problems ? (C)	✓
9-9	4:34	66	LT 1043	ENVIRO JOB #: 71890 Profile #: 2085	pH= 6 TOC= 27 Phenol= 0 METALS= EMULSION: YES (NO) % Solids= 0 Other TREAT or Test Info.?	Inbound YES Outbound YES TOTAL GALLONS= 5700 PFI Reviewed (YES) NO Problems ? (B)	✓
9/9	5:00	66	243	CES JOB #: 71804 Profile #: 2418	pH= 6 TOC= 19.50 Phenol= 0 METALS= EMULSION: YES (NO) % Solids= 2 Other TREAT or Test Info.?	Inbound YES Outbound YES TOTAL GALLONS= 5000 PFI Reviewed (YES) NO Problems ? B	✓

FPAHO115000559

MANDATORY: MUST FILL OUT EVERY DATA FIELD

CES Environmental Services, Inc.

WW INCOMING TANK TRUCK WATER TESTING DATA LOG SHEET

DATE	TIME	Initials	Trailer Number	Customer Job Number	TESTING TYPE & RESULTS (must test pH & TOC on every sample)	WRITE in this COLUMN ALL INFO. that could be important	LEAD OPER. CALLED CHECK
DATE	TIME	Initials	Trailer Number	ZACH	pH=13.25 TOC= Phenol= METALS= EMULSION: YES NO : % Solids= 22% Other TREAT or Test Info.?	Inbound YES Outbound YES TOTAL GALLONS= PFI Reviewed YES NO Problems ?	
9-9-08		BP	419	JOB #: 71757 Profile #: 1978	Flash pt = 85°F Density 1.03		
DATE	TIME	Initials	Trailer Number	Green Earth	pH= 5 TOC= 124601 Phenol= 0 METALS= EMULSION: YES NO : % Solids= 0 Other TREAT or Test Info.?	Inbound YES Outbound YES TOTAL GALLONS= 6720 PFI Reviewed YES NO Problems ?	
9-9	12:30	SB	Ind	JOB #: 71859 Profile #: 2951		(C)	
DATE	TIME	Initials	Trailer Number	Champion	pH= 5 TOC= 23800 Phenol= 0 METALS= EMULSION: YES NO : % Solids= 0 Other TREAT or Test Info.?	Inbound YES Outbound YES TOTAL GALLONS= 5304 PFI Reviewed YES NO Problems ?	
9-9	11:00	SB	071	JOB #: 71585 Profile #: 1791		(C)	
DATE	TIME	Initials	Trailer Number	T3 Eng	pH= TOC= Phenol= METALS= EMULSION: YES NO : % Solids= Other TREAT or Test Info.?	Inbound YES Outbound YES TOTAL GALLONS= 1500 (7.5 yards) PFI Reviewed YES NO Problems ?	
9-9	1:17	GG	104	JOB #: 71401 Profile #: 1791	Load to a Box for class 1	Need inbound	
DATE	TIME	Initials	Trailer Number	Delta	pH= 8 TOC= 10850 Phenol= 4 METALS= EMULSION: YES NO : % Solids= 0 Other TREAT or Test Info.? 15% oil	Inbound YES Outbound YES TOTAL GALLONS= 3000 PFI Reviewed YES NO Problems ? Need inbound	
9-9	1:30	GG	105	JOB #: 71721 Profile #: 2692		(B)	
DATE	TIME	Initials	Trailer Number	Enviro Solutions	pH= 6 TOC= 0 Phenol= 0 METALS= EMULSION: YES NO : % Solids= 0 Other TREAT or Test Info.?	Inbound YES Outbound YES TOTAL GALLONS= 5700 PFI Reviewed YES NO Problems ?	
9-9	2:20	GG	665	JOB #: Profile #: 2085		(B)	
DATE	TIME	Initials	Trailer Number	DANA	pH= 7 TOC= 1794 Phenol= 10 METALS= EMULSION: YES NO : % Solids= 0 Other TREAT or Test Info.?	Inbound YES Outbound YES TOTAL GALLONS= 5000 PFI Reviewed YES NO Problems ?	
9-9	2:30	GG	205	JOB #: 71821 Profile #: 1209		(C)	

FPAHO115000551

MANDATORY: MUST FILL OUT EVERY DATA FIELD

CES Environmental Services, Inc.

WW INCOMING TANK TRUCK WATER TESTING DATA LOG SHEET

LEAD OPER. CALLED

DATE	TIME	Initials	Trailer Number	Customer Job Number	TESTING TYPE & RESULTS (must test pH & TOC on every sample)	WRITE in this COLUMN ALL INFO. that could be important	CHECK
DATE 9/8	TIME 8:00	Initials CG	Trailer Number LT [104]	KNB JOB #: 71699 Profile #: 1190	pH= 6 TOC= 4869 Phenol= 0 METALS= EMULSION: YES (NO) % Solids= 0 Other TREAT or Test Info.?	Inbound YES Outbound YES TOTAL GALLONS= 3935 PFI Reviewed (YES) NO Problems ? (B)	✓
DATE 9-9	TIME 8:15	Initials SB	Trailer Number 241	DANA JOB #: 71822 Profile #: 1209	pH= 5 TOC= 2791 Phenol= 25 METALS= EMULSION: YES (NO) % Solids= 0 Other TREAT or Test Info.?	Inbound YES Outbound YES TOTAL GALLONS= 6000 PFI Reviewed (YES) NO Problems ? (B)	✓
DATE ~~9-9~~	TIME ~~9:05~~	Initials ~~SB~~	Trailer Number ~~104~~	Delta JOB #: 71721 Profile #: 2652	pH= 10 TOC= 11650 Phenol= 5 METALS= ~~EMULSION: YES (NO) % Solids= 1~~ Other TREAT or Test Info.?	Inbound YES Outbound YES TOTAL GALLONS= 3000 ~~PFI Reviewed (YES) NO Problems ?~~ ~~(B)~~	~~✓~~
DATE 9-9	TIME 9:10	Initials ~~SB~~ SB	Trailer Number 243	Champion JOB #: 71621 Profile #: 2664	pH= 5 TOC= 0 Phenol= 0 METALS= EMULSION: YES (NO) % Solids= 0 Other TREAT or Test Info.?	Inbound YES Outbound YES TOTAL GALLONS= 3935 PFI Reviewed (YES) NO Problems ? (C)	
DATE 9-9	TIME 9:20	Initials SB	Trailer Number Ind	Enviro JOB #: 71832 Profile #: 2085	pH= 8 TOC= 7450 Phenol= 3 METALS= EMULSION: YES (NO) % Solids= 0 Other TREAT or Test Info.?	Inbound YES Outbound YES TOTAL GALLONS= 5700 PFI Reviewed YES NO Problems ? (B)	
DATE 9-9	TIME 9:30	Initials SB	Trailer Number 258	Hexion JOB #: 71338 Profile #: 2657	pH= 10 TOC= Phenol= 400 METALS= EMULSION: YES NO : % Solids= Other TREAT or Test Info.? Process to System 1	Inbound YES Outbound YES TOTAL GALLONS= 5968 PFI Reviewed YES NO Problems ? (C)	
DATE 9-9	TIME 9:35	Initials SB	Trailer Number 271	Champion JOB #: 71531 Profile #: 2724	pH= 5 TOC= 21460 Phenol= 0 METALS= EMULSION: (YES) NO : % Solids= 0 Other TREAT or Test Info.?	Inbound YES Outbound YES TOTAL GALLONS= 5136 PFI Reviewed YES NO Problems ?	

EPAHQ1150055

MANDATORY: MUST FILL OUT EVERY DATA FIELD

CES Environ ntal Services, Inc.

WW INCOMING TANK TRUCK WATER TESTING DATA LOG SHEET

LEAD OPER. CALLED

DATE	TIME	Initials	Trailer Number	Customer Job Number	TESTING TYPE & RESULTS (must test pH & TOC on every sample)	WRITE in this COLUMN ALL INFO. that could be important	CHECK
DATE 9-8	TIME 10:00 A	Initials MR	Trailer Number 243	SHAWCOR JOB #: 71526 Profile #: 1139	pH= 4 TOC= 0 Phenol= 0 METALS= EMULSION: YES NO: % Solids= ____ Other TREAT or Test Info.?	Inbound YES Outbound YES TOTAL GALLONS= 1500 PFI Reviewed YES NO Problems ? A	✓
DATE 9-8	TIME 11:00	Initials SB	Trailer Number 205	Oceaneering JOB #: 71706 Profile #: 2496	pH= 5 TOC= 9520 Phenol= 0 METALS= EMULSION: YES NO % Solids= 0 Other TREAT or Test Info.?	Inbound YES Outbound YES TOTAL GALLONS= 1470 PFI Reviewed YES NO Problems ? B	✓
DATE 9-8	TIME 11:10	Initials SB	Trailer Number Ind	Twna JOB #: 71749 Profile #: 1456	pH= 9 TOC= 39676 Phenol= 5 METALS= EMULSION: YES NO % Solids= 0 Other TREAT or Test Info.?	Inbound YES Outbound YES TOTAL GALLONS= 1,020 PFI Reviewed YES NO Problems ? B	✓
DATE 9-8	TIME 1:30	Initials GG	Trailer Number 243	Socother JOB #: 71681 Profile #: 7753	pH= 3 TOC= 0 Phenol= 0 METALS= EMULSION: YES NO: % Solids= 1 Other TREAT or Test Info.?	Inbound YES Outbound YES TOTAL GALLONS= 5000 PFI Reviewed YES NO Problems ? A	✓
DATE 9-8	TIME 1.18	Initials GG	Trailer Number Ind	HH JOB #: 71759 Profile #: 2126	pH= 8 TOC= 14050 Phenol= 2 METALS= EMULSION: YES NO: % Solids= 0 Other TREAT or Test Info.?	Inbound YES Outbound YES TOTAL GALLONS= 5400 PFI Reviewed YES NO Problems ? B	✓
DATE 9-8	TIME 3:25	Initials GG	Trailer Number Ind	Vertex JOB #: 71805 Profile #: 2085	pH= 6 TOC= 56 Phenol= 0 METALS= EMULSION: YES NO: % Solids= 0 Other TREAT or Test Info.?	Inbound YES Outbound YES TOTAL GALLONS= 5700 PFI Reviewed YES NO Problems ? B	✓
DATE 9-8	TIME 4:20	Initials GG	Trailer Number Ind	Vertex JOB #: 71818 Profile #: 2085	pH= 6 TOC= 486 Phenol= 0 METALS= EMULSION: YES NO: % Solids= 0 Other TREAT or Test Info.?	Inbound YES Outbound YES TOTAL GALLONS= 5700 PFI Reviewed YES NO Problems ? B	✓

EPAHQ115000553

MANDATORY: MUST FILL OUT EVERY DATA FIELD

CES Environmental Services, Inc.

WW INCOMING TANK TRUCK WATER TESTING DATA LOG SHEET

LEAD OPER. CALLED

DATE	TIME	Initials	Trailer Number	Customer Job Number	TESTING TYPE & RESULTS (must test pH & TOC on every sample)	WRITE in this COLUMN ALL INFO. that could be important	CHECK
DATE 9-6	TIME 11:00	Initials SB	Trailer Number 104	Laborlab JOB #: 71620 Profile #: 1435	pH= 6 TOC= 0 Phenol= 0 METALS= EMULSION: YES (NO): % Solids= 0 Other TREAT or Test Info.?	Inbound YES Outbound YES TOTAL GALLONS= 2326 PFI Reviewed (YES) NO Problems ? (C)	✓
DATE 9-6	TIME 11:15	Initials S.B	Trailer Number 271	Proler JOB #: 71605 Profile #: 1443	pH=10 TOC= 2023 Phenol= 0 METALS= EMULSION: (YES) NO : % Solids= 0 Other TREAT or Test Info.?	Inbound YES Outbound YES TOTAL GALLONS= 5000 PFI Reviewed (YES) NO Problems ? (B)	✓
DATE 9-6	TIME 11:15	Initials SB	Trailer Number 270	Socotherm JOB #: 71320 Profile #: 2753	pH= TOC= Phenol= METALS= EMULSION: YES NO : % Solids= Other TREAT or Test Info.?	Inbound YES Outbound YES TOTAL GALLONS= 6000 PFI Reviewed (YES) NO Problems ? (A)	
DATE 9-7	TIME 9:00	Initials MR	Trailer Number 252	PROLER JOB #: 71711 Profile #: 1443	pH= 8 TOC= 2500 Phenol= 2 METALS= Ni-.841 Zn-.317 Cu-.123 EMULSION: YES NO : % Solids= 0 Other TREAT or Test Info.? Cd-.073 Oil - SPIN OUT - TRACE	Inbound (YES) Outbound YES TOTAL GALLONS= 5000 PFI Reviewed (YES) NO Problems ? HEAT TANK IN BACK	
DATE 9-7	TIME 10:30	Initials MR	Trailer Number 270	SOCOTHERM JOB #: 71320 Profile #: 2753	pH= 4 TOC= 0 Phenol= 0 METALS= EMULSION: YES (NO): % Solids= 0 Other TREAT or Test Info.?	Inbound YES Outbound YES TOTAL GALLONS= 6000 PFI Reviewed (YES) NO Problems ? (A)	✓
DATE 9-7	TIME 11:00	Initials MR	Trailer Number 241	HOUSTON PLATING JOB #: 70811 Profile #: 1312	pH= 10 TOC= 12100 Phenol= 0 METALS= Ni-.690 Zn-.342 EMULSION: YES (NO): % Solids= 7 Other TREAT or Test Info.? Cd-.273	Inbound YES Outbound YES TOTAL GALLONS= 3560 PFI Reviewed (YES) NO Problems ? SEND TO NEWYARK	✓
DATE 9-8	TIME 9:15	Initials SB	Trailer Number 1264	KMCO JOB #: 71636 Profile #: 2146	pH= 4.5 TOC= Phenol= METALS= B SG 0.950 EMULSION: YES NO : % Solids= Other TREAT or Test Info.? S I B CRUCIBLE TARE 57.6549 " +5x 62.0614 " +ASH = 0.08	Inbound (YES) Outbound YES 5T4 TOTAL GALLONS= 13,307 PFI Reviewed YES NO Problems ? 30,880 1002 SIB 0.1	

MANDATORY: MUST FILL OUT EVERY DATA FIELD

CES Environmental Services, Inc.

WW INCOMING TANK TRUCK WATER TESTING DATA LOG SHEET

LEAD OPER. CALLED

DATE	TIME	Initials	Trailer Number	Customer Job Number	TESTING TYPE & RESULTS (must test pH & TOC on every sample)	WRITE in this COLUMN ALL INFO. that could be important	CHECK
9-5	5:40	GG	206	Dresser JOB #: 71513 Profile #: 1813	pH= 9 TOC= 2677 Phenol= METALS= EMULSION: YES NO : % Solids= 0 Other TREAT or Test Info.?	Inbound YES Outbound YES TOTAL GALLONS= 5000 PFI Reviewed YES NO Problems ? C	✓
9-5	7:10	GG	237	KNCO JOB #: 71637 Profile #: 2146	pH= 5.5 TOC= 560 Phenol= 0.956 METALS= EMULSION: YES NO : % Solids= Other TREAT or Test Info.? SIB oil	Inbound YES Outbound YES BTU= 13,458 TOTAL GALLONS= 40560 PFI Reviewed YES NO Problems ? CRUCIBLE TARE 56.3194 " +SX 60.5084 " +ASH= 0.1228	✓
9-5	7:20	GG	243	Champion JOB #: 71607 Profile #: 1791	pH= 9 TOC= 1482 Phenol= 0 METALS= EMULSION: YES NO : % Solids= 0 Other TREAT or Test Info.?	Inbound YES Outbound YES TOTAL GALLONS= 4606 PFI Reviewed YES NO Problems ? C	—
9-5	7:30	GG	LT 1047	KATEX JOB #: 71473 Profile #: 1190	pH= 10 TOC= 6005 Phenol= 9 METALS= EMULSION: YES NO : % Solids= 0 Other TREAT or Test Info.?	Inbound YES Outbound YES TOTAL GALLONS= 4626 PFI Reviewed YES NO Problems ? B	✓
9-6	7:00	SB	20	Southern JOB #: 71316 Profile #: 2753	pH= 3 TOC= 0 Phenol= 0 METALS= EMULSION: YES NO : % Solids= 2 Other TREAT or Test Info.?	Inbound YES Outbound YES TOTAL GALLONS= 4505 PFI Reviewed YES NO Problems ? A	✓
9-6	8:10	SB	Ind	Green Earth JOB #: 71709 Profile #: 2950	pH= 9 TOC= 97800 Phenol= 0 METALS= EMULSION: YES NO : % Solids= 0 Other TREAT or Test Info.? Process to System 1	Inbound YES Outbound YES TOTAL GALLONS= 6510 PFI Reviewed YES NO Problems ? C	✓
9-6	9:30	SB	Ind	Ethyl JOB #: 71710 Profile #: 1461	pH= 11 TOC= 21860 Phenol= 15 METALS= EMULSION: YES NO : % Solids= 0 Other TREAT or Test Info.?	Inbound YES Outbound YES TOTAL GALLONS= 5556 PFI Reviewed YES NO Problems ? C	✓

MANDATORY: MUST FILL OUT EVERY DATA FIELD

CES Environmental Services, Inc.

WW INCOMING TANK TRUCK WATER TESTING DATA LOG SHEET

LEAD OPER. CALLED

DATE	TIME	Initials	Trailer Number	Customer Job Number	TESTING TYPE & RESULTS (must test pH & TOC on every sample)	WRITE in this COLUMN ALL INFO. that could be important	CHECK
DATE	TIME	Initials	Trailer Number	Green Earth	pH= 8 TOC= 96110 Phenol=	Inbound YES Outbound YES	
9-5	11:05	SB	Ind	JOB #: 71643	METALS=	TOTAL GALLONS= 6300	E
				Profile #: 2958	EMULSION: YES (NO): % Solids= 0	PFI Reviewed (YES) NO Problems ?	
					Other TREAT or Test Info.?		
DATE	TIME	Initials	Trailer Number	Ethyl	pH= 11.7 TOC= 27215 Phenol= 0	Inbound YES Outbound YES	
9-5	12:00	GG	Dn	JOB #: 71647	METALS=	TOTAL GALLONS= 5815	C
				Profile #: 1461	EMULSION: YES (NO) % Solids= 0	PFI Reviewed (YES) NO Problems ?	
					Other TREAT or Test Info.?		
DATE	TIME	Initials	Trailer Number	Champion	pH= 7 TOC= 0 Phenol= 0	Inbound YES Outbound YES	
9-5	1:35	GG	205	JOB #: 71590	METALS=	TOTAL GALLONS= 4609	C
				Profile #: 2664	EMULSION: YES (NO) % Solids= 0	PFI Reviewed (YES) NO Problems ?	
					Other TREAT or Test Info.?		
DATE	TIME	Initials	Trailer Number	GATX	pH= 6 TOC= 0 Phenol= 0	Inbound YES Outbound YES	
9-5	3:00	GG	256	JOB #: 71520	METALS=	TOTAL GALLONS= 5085	B
				Profile #: 1387	EMULSION: YES (NO): % Solids= 0	PFI Reviewed (YES) NO Problems ?	
					Other TREAT or Test Info.?		
DATE	TIME	Initials	Trailer Number	Champion	pH= 10 TOC= 8555 Phenol= 0	Inbound YES Outbound YES	
9-5	3:32	GG	270	JOB 71161	METALS=	TOTAL GALLONS= 4894	C
				#: 2724	EMULSION: (YES) NO : % Solids= 0	PFI Reviewed (YES) NO Problems ?	
					Other TREAT or Test Info.?		
DATE	TIME	Initials	[redacted]	Shawcor	pH= 4 TOC= Phenol= 0	Inbound YES Outbound YES	
9-5	3:30	GG	259	71131	METALS=	TOTAL GALLONS= 5400	A
				1139	EMULSION: YES (NO): % Solids= 0	PFI Reviewed (YES) NO Problems ?	
					Other TREAT or Test Info.?		
DATE	TIME	Initials	Trailer Number	Goodell	pH= 6 TOC= 4225 Phenol= 0	Inbound YES Outbound YES	
9-5	4:49	GG	271	JOB #: 71512	METALS=	TOTAL GALLONS= 5000	C
				Profile #: 1723	EMULSION: YES (NO): % Solids= 0	PFI Reviewed (YES) NO Problems ?	
					Other TREAT or Test Info.?		

EPAHO115000556

MANDATORY: MUST FILL OUT EVERY DATA FIELD

CES Environmental Services, Inc.

WW INCOMING TANK TRUCK WATER TESTING DATA LOG SHEET

LEAD OPER. CALLED

DATE	TIME	Initials	Trailer Number	Customer Job Number	TESTING TYPE & RESULTS (must test pH & TOC on every sample)	WRITE in this COLUMN ALL INFO. that could be important	CHECK
DATE	TIME	Initials	Trailer Number	Goodrich	pH= 6 TOC= 209 Phenol= 5 METALS= EMULSION: YES (NO) % Solids= 0 Other TREAT or Test Info.?	Inbound YES Outbound YES TOTAL GALLONS= 4800 PFI Reviewed (YES) NO Problems ? (C)	✓
9-5	9:15	SB	Ind	JOB #: 71635 Profile #: 1250			
DATE	TIME	Initials	Trailer Number	Chem Pro	pH= 8 TOC= ~~4640~~ 17400 Phenol= 0 METALS= EMULSION: (YES) NO : % Solids= 0 Other TREAT or Test Info.?	Inbound YES Outbound YES TOTAL GALLONS= 4640 PFI Reviewed (YES) NO Problems ? (C)	✓
9-5	9:30	SB	295	JOB #: 71159 Profile #: 1791			
DATE	TIME	Initials	Trailer Number	Green Earth	pH= 10 TOC= 103600 Phenol= 0 METALS= EMULSION: YES (NO) % Solids= 0 Other TREAT or Test Info.?	Inbound YES Outbound YES TOTAL GALLONS= 6510 PFI Reviewed (YES) NO Problems ? (C)	✓
9-5	10:24	GG	Ind	JOB #: 71638 Profile #: 2958			
DATE	TIME	Initials	Trailer Number	Houston Marine	pH= 6 TOC= Phenol= METALS= EMULSION: (YES) NO : % Solids= 0 Other TREAT or Test Info.?	Inbound YES Outbound YES TOTAL GALLONS= 4300 PFI Reviewed (YES) NO Problems ? (B) Total charge $0.45/g	
9-5	10:30	GG	FMS	JOB #: 71640 Profile #: 1531			
DATE	TIME	Initials	Trailer Number	Farouk	pH= 6 TOC= 10,080 Phenol= METALS= EMULSION: (YES) NO : % Solids= 0 Other TREAT or Test Info.?	Inbound YES Outbound YES TOTAL GALLONS= 5000 PFI Reviewed (YES) NO Problems ? (C)	✓
9-5	10:45	SB	271	JOB #: 71164 Profile #: 1498			
DATE	TIME	Initials	Trailer Number	Forged vessel	pH= 6 TOC= 5225 Phenol= 0 METALS= EMULSION: YES (NO) % Solids= 0 Other TREAT or Test Info.?	Inbound YES Outbound YES TOTAL GALLONS= 1102 PFI Reviewed (YES) NO Problems ? (B)	
9-5	10:50	SB	104	JOB #: 71503 Profile #: 1500			
DATE	TIME	Initials	Trailer Number	KMCO	pH= TOC= Phenol= METALS= EMULSION: YES NO : % Solids= Other TREAT or Test Info.? SIB	Inbound YES Outbound YES TOTAL GALLONS= PFI Reviewed YES NO Problems ? 2648	
9-5	11:00	SB	7253	JOB #: 71252 Profile #: 2804			

EPAHO115000557

MANDATORY: MUST FILL OUT EVERY DATA FIELD

CES Environmental Services, Inc.

WW INCOMING TANK TRUCK WATER TESTING DATA LOG SHEET

LEAD OPER. CALLED

DATE	TIME	Initials	Trailer Number	Customer Job Number	TESTING TYPE & RESULTS (must test pH & TOC on every sample)	WRITE in this COLUMN ALL INFO. that could be important	CHECK
09/4	5:30	GG	205	Poten JOB #: 71312 Profile #: 1443	pH= 9 TOC= 7595 Phenol= 8 METALS= EMULSION: (YES) NO : % Solids= 0 Other TREAT or Test Info.?	Inbound YES Outbound YES TOTAL GALLONS= 5000 PFI Reviewed (YES) NO Problems ? (B)	
09/4	6:30	GG	24	Socothen JOB #: 71318 Profile #: 2783	pH= 4 TOC= 0 Phenol= 0 METALS= EMULSION: YES (NO) % Solids= 3 Other TREAT or Test Info.?	Inbound YES Outbound YES TOTAL GALLONS= 5000 PFI Reviewed (YES) NO Problems ? (A)	✓
9/4	7:10	GG	299	Enterprs JOB #: 71382 Profile #:	pH= 8 TOC= 4700 Phenol= 0 METALS= EMULSION: YES (NO) % Solids= 0 Other TREAT or Test Info.?	Inbound YES Outbound YES TOTAL GALLONS= 5000 PFI Reviewed (YES) NO Problems ? (B)	✓
9-5	6:35	SB	205	Socotherm JOB #: 71315 Profile #: 2753	pH= 4 TOC= 0 Phenol= 0 METALS= EMULSION: YES (NO) % Solids= 2 Other TREAT or Test Info.?	Inbound YES Outbound YES TOTAL GALLONS= 4000 PFI Reviewed (YES) NO Problems ? (A)	✓
9-5	7:30	SB	Ind	Green Earth JOB #: 71618 Profile #: 2950	pH= 7 TOC= 119.25 Phenol= 0 METALS= EMULSION: YES (NO) % Solids= 0 Other TREAT or Test Info.?	Inbound YES Outbound YES TOTAL GALLONS= 6720 PFI Reviewed (YES) NO Problems ? (C)	✓
9-5	8:20	SB	Ind	Green Earth JOB #: 71819 Profile #: 2950	pH= 8 TOC= 12593 Phenol= METALS= EMULSION: YES (NO) % Solids= 0 Other TREAT or Test Info.?	Inbound YES Outbound YES TOTAL GALLONS= 6720 PFI Reviewed (YES) NO Problems ? (C)	✓
9-5	8:15	SB	270	Champion JOB #: 71160 Profile #: 2724	pH= 8 TOC= Phenol= METALS= EMULSION: (YES) NO : % Solids= 0 Other TREAT or Test Info.?	Inbound YES Outbound YES TOTAL GALLONS= 4623 PFI Reviewed YES NO Problems ? (C)	✓

EPAHQ1150059

MANDATORY: MUST FILL OUT EVERY DATA FIELD

CES Environmental Services, Inc.

WW INCOMING TANK TRUCK WATER TESTING DATA LOG SHEET

LEAD OPER. CALLED

DATE	TIME	Initials	Trailer Number	Customer Job Number	TESTING TYPE & RESULTS (must test pH & TOC on every sample)	WRITE in this COLUMN ALL INFO. that could be important	CHECK
DATE	TIME	Initials	Trailer Number	Green Earth JOB #: 71537 Profile #: 2950	pH= 8 TOC= 162280 Phenol= 0 METALS= EMULSION: YES (NO): % Solids= 0 Other TREAT or Test Info.?	Inbound YES Outbound YES TOTAL GALLONS= 6720 PFI Reviewed (YES) NO Problems ? (C)	
9-4	11:00	SB	Ind				
DATE	TIME	Initials	Trailer Number	Southern JOB #: 71314 Profile #: 2753	pH= 6 TOC= 2435 Phenol= 0 METALS= EMULSION: YES (NO): % Solids= 0 Other TREAT or Test Info.?	Inbound YES Outbound YES TOTAL GALLONS= 5000 PFI Reviewed (YES) NO Problems ? (A)	
9-4	11:10	SB	205				
DATE	TIME	Initials	Trailer Number	Green Earth JOB #: 71545 Profile #: 2950	pH= 8 TOC= 175438 Phenol= 0 METALS= EMULSION: YES (NO): % Solids= 0 Other TREAT or Test Info.?	Inbound YES Outbound YES TOTAL GALLONS= 6720 PFI Reviewed (YES) NO Problems ? C	
9-4	11:20	SB	Ind				
DATE	TIME	Initials	Trailer Number	Chemical Transport JOB #: 71521 Profile #: 1405	pH= TOC= 23684 Phenol= 4 METALS= EMULSION: YES (NO): % Solids= Other TREAT or Test Info.?	Inbound YES Outbound YES TOTAL GALLONS= 6000 PFI Reviewed (YES) NO Problems ? (B)	
9-4	11:30	SB	Ind				
DATE	TIME	Initials	Trailer Number	Enterprise JOB #: 71358 Profile #: 2308	pH= 10 TOC= 5678 Phenol= 3 METALS= EMULSION: YES (NO): % Solids= 0 Other TREAT or Test Info.?	Inbound YES Outbound YES TOTAL GALLONS= 2500 PFI Reviewed (YES) NO Problems ? (B)	
9-4	11:40	SB	105				
DATE	TIME	Initials	Trailer Number	DANA JOB #: 71441 Profile #: 1284	pH= 10 TOC= 8470 Phenol= METALS= EMULSION: YES (NO): % Solids= 0 Other TREAT or Test Info.?	Inbound YES Outbound YES TOTAL GALLONS= 5000 PFI Reviewed (YES) NO Problems ? (C)	
9-4	1:34	G6	2nd				
DATE	TIME	Initials	Trailer Number	Hexion JOB #: 71593 Profile #: 2657	pH= 10 TOC= Phenol= 400 METALS= EMULSION: YES (NO): % Solids= 0 Other TREAT or Test Info.?	Inbound (YES) Outbound YES TOTAL GALLONS= 5367 PFI Reviewed (YES) NO Problems ? System 1	
9-4	1:40	G6	2nd				

EPAHQ1150253

MANDATORY: MUST FILL OUT EVERY DATA FIELD

CES Environmental Services, Inc.

WW INCOMING TANK TRUCK WATER TESTING DATA LOG SHEET

LEAD OPER. CALLED

DATE	TIME	Initials	Trailer Number	Customer Job Number	TESTING TYPE & RESULTS (must test pH & TOC on every sample)	WRITE in this COLUMN ALL INFO. that could be important	CHECK
DATE 9-4-08	TIME 9:40	Initials SB	Trailer Number Ind	Green Earth JOB #: 71507 Profile #: 2950	pH= 6 TOC= 141206 Phenol= 0 METALS= EMULSION: YES NO: % Solids= 0 Other TREAT or Test Info.?	Inbound YES Outbound YES TOTAL GALLONS= 6700 PFI Reviewed YES NO Problems ? (C)	
DATE 9-4-08	TIME 9:45	Initials SB	Trailer Number Ind	Coastal JOB #: 71519 Profile #: 1250	pH= 10 TOC= 9410 Phenol= 3 METALS= EMULSION: YES NO : % Solids= 0 Other TREAT or Test Info.?	Inbound YES Outbound YES TOTAL GALLONS= 5500 PFI Reviewed YES NO Problems ? 24 (B)	
DATE 9.4.08	TIME 9:50	Initials SB	Trailer Number 215	Zachs JOB #: 71458 Profile #: 2892	pH= TOC= Phenol= METALS= EMULSION: YES NO: % Solids= Other TREAT or Test Info.? Process to System 1	Inbound YES Outbound YES TOTAL GALLONS= PFI Reviewed YES NO Problems ?	
DATE 9.4	TIME 10:20	Initials SB	Trailer Number Ind	Enviro JOB #: 7508 Profile #: 2085	pH= 6 TOC= 5410 Phenol= 4 METALS= EMULSION: YES NO: % Solids= 0 Other TREAT or Test Info.?	Inbound YES Outbound YES TOTAL GALLONS= 3500 PFI Reviewed YES NO Problems ? (B)	
DATE 9-4	TIME 10:10	Initials SB	Trailer Number 205	Southern JOB #: 71314 Profile #: 2753	pH= 4 TOC= 2450 Phenol= 0 METALS= EMULSION: YES NO: % Solids= 3 Other TREAT or Test Info.?	Inbound YES Outbound YES TOTAL GALLONS= 5000 PFI Reviewed YES NO Problems ? (A)	
DATE 9-4	TIME 10:22	Initials SB	Trailer Number 1001	Ethly JOB #: 71518 Profile #: 1461	pH= 10 TOC= 11340 Phenol= 15 METALS= EMULSION: YES NO: % Solids= 0 Other TREAT or Test Info.?	Inbound YES Outbound YES TOTAL GALLONS= 6410 PFI Reviewed YES NO Problems ? (C)	
DATE 9-4	TIME 10:30	Initials SB	Trailer Number 241	Hydro JOB #: 71394 Profile #: R18	pH= 8 TOC= Phenol= METALS= EMULSION: YES NO: % Solids= Other TREAT or Test Info.? Process to System 1	Inbound YES Outbound YES TOTAL GALLONS= 4000 PFI Reviewed YES NO Problems ? (A)	

MANDATORY: MUST FILL OUT EVERY DATA FIELD

CES Environmental Services, Inc.

WW INCOMING TANK TRUCK WATER TESTING DATA LOG SHEET

LEAD OPER. CALLED

DATE	TIME	Initials	Trailer Number	Customer Job Number	TESTING TYPE & RESULTS (must test pH & TOC on every sample)	WRITE in this COLUMN ALL INFO. that could be important	CHECK
9-3	1:10	SB	259	Showcon JOB #: 71129 Profile #: 1137	pH= 7 TOC= 131 Phenol= 0 METALS= EMULSION: YES (NO): % Solids= 10 Other TREAT or Test Info.?	Inbound YES Outbound YES TOTAL GALLONS= 5000 PFI Reviewed (YES) NO Problems ? (A)	
9-3	1:10	GC	7253	KNCO JOB #: 71250 Profile #:	pH= TOC= Phenol= METALS= EMULSION: YES NO : % Solids= _____ Other TREAT or Test Info.? SIB	Inbound YES Outbound YES TOTAL GALLONS= PFI Reviewed (YES) NO Problems ? 43460 Lb	
9-3	2:00	66		Chemical Trans JOB #: 71464 Profile #: 1405	pH= 6 TOC= 5405 Phenol= 10 METALS= EMULSION: YES (NO) % Solids= 0 Other TREAT or Test Info.?	Inbound YES Outbound YES TOTAL GALLONS= PFI Reviewed (YES) NO Problems ?	
9-4	7:50	SB	258	Heston JOB #: 71335 Profile #: 2657	pH= 10 TOC= Phenol= 500ppm METALS= EMULSION: YES (NO) % Solids= 8 Other TREAT or Test Info.? Process to system 1	Inbound YES Outbound YES TOTAL GALLONS= 6000 PFI Reviewed (YES) NO Problems ? (C)	
9-4	8:20	SB	Ind	Green Earth JOB #: 71469 Profile #: 2950	pH= 8 TOC= 169102 Phenol= METALS= EMULSION: (YES) NO : % Solids= _____ Other TREAT or Test Info.?	Inbound YES Outbound YES TOTAL GALLONS= 6720 PFI Reviewed (YES) NO Problems ? (D)	
9-4	8:40	SB	Ind	Heston JOB #: 71502 Profile #: 2657	pH= 10 TOC= Phenol= 400ppm METALS= EMULSION: YES (NO) % Solids= _____ Other TREAT or Test Info.? Process to System 1	Inbound YES Outbound YES TOTAL GALLONS= PFI Reviewed YES NO Problems ? (C)	
9-4	9:30	SB	291	DAWA JOB #: 71442 Profile #: 1289	pH= 9 TOC= 8531 Phenol= 15 METALS= EMULSION: YES (NO) % Solids= 0 Other TREAT or Test Info.?	Inbound YES Outbound YES TOTAL GALLONS= 5000 PFI Reviewed (YES) NO Problems ? (B)	

EPAHQ1150054

MANDATORY: MUST FILL OUT EVERY DATA FIELD

CES Environ[illegible]ntal Services, Inc.

WW INCOMING TANK TRUCK WATER TESTING DATA LOG SHEET

LEAD OPER. CALLED

DATE	TIME	Initials	Trailer Number	Customer Job Number	TESTING TYPE & RESULTS (must test pH & TOC on every sample)	WRITE in this COLUMN ALL INFO. that could be important	CHECK
DATE 9-3	TIME 3-29	Initials GG	Trailer Number T 1585	Hexion JOB #: 71479 Profile #: 2657	pH= 10 TOC= Phenol= 400 METALS= EMULSION: YES NO % Solids= 0 Other TREAT or Test Info.? Process to system 1	Inbound YES Outbound YES TOTAL GALLONS= 6000 PFI Reviewed YES NO Problems ? (C)	✓
DATE 9-3	TIME 3-29	Initials GG	Trailer Number 243	Miller JOB #: 71248 Profile #: 1260	pH= 6 TOC= 2551 Phenol= METALS= EMULSION: YES NO % Solids= 0 Other TREAT or Test Info.?	Inbound YES Outbound YES TOTAL GALLONS= 2500 PFI Reviewed YES NO Problems ? (B)	✓
DATE 9-3	TIME 3-29	Initials GG	Trailer Number 232	Ameriforge JOB #: 71347 Profile #: 1003	pH= 6 TOC= 3405 Phenol= 0 METALS= EMULSION: YES NO % Solids= 0 Other TREAT or Test Info.?	Inbound YES Outbound YES TOTAL GALLONS= 5500 PFI Reviewed YES NO Problems ? (B)	✓
DATE 9-3	TIME 6-29	Initials GG	Trailer Number 256	DANA JOB #: 71443 Profile #: 1289	pH= 6 TOC= 3205 Phenol= 10 METALS= EMULSION: YES NO % Solids= 0 Other TREAT or Test Info.?	Inbound YES Outbound YES TOTAL GALLONS= 5000 PFI Reviewed YES NO Problems ? (B)	✓
DATE 9-3	TIME 8-40	Initials GG	Trailer Number 270	Enterprise JOB #: 71090 Profile #: 2739	pH= 10 TOC= 4710 Phenol= 3 METALS= EMULSION: YES NO % Solids= 0 Other TREAT or Test Info.?	Inbound YES Outbound YES TOTAL GALLONS= 5500 PFI Reviewed YES NO Problems ? (B)	
DATE	TIME	Initials	Trailer Number	JOB #: Profile #:	pH= TOC= Phenol= METALS= EMULSION: YES NO % Solids= Other TREAT or Test Info.?	Inbound YES Outbound YES TOTAL GALLONS= PFI Reviewed YES NO Problems ?	
DATE	TIME	Initials	Trailer Number	JOB #: Profile #:	pH= TOC= Phenol= METALS= EMULSION: YES NO % Solids= Other TREAT or Test Info.?	Inbound YES Outbound YES TOTAL GALLONS= PFI Reviewed YES NO Problems ?	

EPAHO115000500

MANDATORY: MUST FILL OUT EVERY DATA FIELD

CES Environ[illegible]ntal Services, Inc.

WW INCOMING TANK TRUCK WATER TESTING DATA LOG SHEET

LEAD OPER. CALLED

DATE	TIME	Initials	Trailer Number	Customer Job Number	TESTING TYPE & RESULTS (must test pH & TOC on every sample)	WRITE in this COLUMN ALL INFO. that could be important	CHECK
DATE 9-3	TIME 10:00	Initials SB	Trailer Number 259	Good Rich JOB #: 71169 Profile #: 1231	pH= 10 TOC= 9155 Phenol= 0 METALS= EMULSION: YES NO % Solids= 0 Other TREAT or Test Info.?	Inbound YES Outbound YES TOTAL GALLONS= 1000 PFI Reviewed YES NO Problems ? C	✓
DATE 9-3	TIME 10:05	Initials SB	Trailer Number 231	Zach JOB #: 71406 Profile #: 2892	pH= 12.61 TOC= 95,350 Phenol= METALS= EMULSION: YES NO : % Solids= 8 Other TREAT or Test Info.? Process to System 1 white Bilayered	Inbound YES Outbound YES TOTAL GALLONS= 3724 PFI Reviewed YES NO Problems ? ✓ C Emulsifies in water + $.16 sur 2% organic layer on top $.56	8
DATE 9-3	TIME 10:05	Initials SB	Trailer Number 220	Zach JOB #: 71400 Profile #: 2892	pH= 8 TOC= 53,180 Phenol= METALS= EMULSION: YES NO: % Solids= 0 Other TREAT or Test Info.? Process to System 1	Inbound YES Outbound YES TOTAL GALLONS= 4563 PFI Reviewed YES NO Problems ? C	✓
DATE 9-3	TIME 10:10	Initials SB	Trailer Number 243	Champion JOB #: 71384 Profile #: 2664	pH= 6 TOC= 0 Phenol= 0 METALS= EMULSION: YES NO: % Solids= 0 Other TREAT or Test Info.?	Inbound YES Outbound YES TOTAL GALLONS= 4230 PFI Reviewed YES NO Problems ? C	✓
DATE 9-3	TIME 11:20	Initials SB	Trailer Number Ind	TWM JOB #: 71452 Profile #: 1456	pH= 6 TOC= 1458 Phenol= 5 METALS= EMULSION: YES NO : % Solids= 2 Other TREAT or Test Info.?	Inbound YES Outbound YES TOTAL GALLONS= 1740 PFI Reviewed YES NO Problems ? B	✓
DATE 9-3	TIME 11:30	Initials SB	Trailer Number Ind	Green Earth JOB #: 71454 Profile #: 2950	pH= 8 TOC= 136,600 Phenol= 0 METALS= EMULSION: YES NO : % Solids= 0 Other TREAT or Test Info.? Process to System 1	Inbound YES Outbound YES TOTAL GALLONS= 8720 PFI Reviewed YES NO Problems ? C	✓
DATE 9-3	TIME 1:00	Initials SB	Trailer Number 228	Champion JOB #: 71043 Profile #: 1791	pH= 10 TOC= 30770 Phenol= 0 METALS= EMULSION: YES NO : % Solids= 0 Other TREAT or Test Info.?	Inbound YES Outbound YES TOTAL GALLONS= 4865 PFI Reviewed YES NO Problems ? C	✓

WW Incoming Tank Truck Testing, Data Log Sheet, 6-4-2008 Active

MANDATORY: MUST FILL OUT EVERY DATA FIELD

CES Environmental Services, Inc.

WW INCOMING TANK TRUCK WATER TESTING DATA LOG SHEET

LEAD OPER. CALLED

DATE	TIME	Initials	Trailer Number	Customer Job Number	TESTING TYPE & RESULTS (must test pH & TOC on every sample)	WRITE in this COLUMN ALL INFO. that could be important	CHECK
9-2	12:40	GG	243	Champion JOB #: 71350 Profile #: 1791	pH= 6 TOC= 15,215 Phenol= 5 METALS= EMULSION: YES (NO) % Solids= 0 Other TREAT or Test Info.?	Inbound YES Outbound YES TOTAL GALLONS= 4319 PFI Reviewed (YES) NO Problems ? (C)	✓
9-2	1:30	GG	271	Champion JOB #: 71046 Profile #: 2724	pH=9 TOC= 320 Phenol= 0 METALS= EMULSION: (YES) NO: % Solids= 0 Other TREAT or Test Info.?	Inbound YES Outbound YES TOTAL GALLONS= 4597 PFI Reviewed (YES) NO Problems ? (C)	✓
9-2	2:01	GG	259	Shawcor JOB #: 71126 Profile #: 1139	pH= 5 TOC= 97 Phenol= 0 METALS= EMULSION: YES (NO): % Solids= 2 Other TREAT or Test Info.?	Inbound YES Outbound YES TOTAL GALLONS= 5000 PFI Reviewed (YES) NO Problems ? (A)	✓
9-2	7:23	GG	243	Socotherm JOB #: 71063 Profile #: 2753	pH= 6 TOC= 203 Phenol= 0 METALS= EMULSION: YES (NO) % Solids= 4 Other TREAT or Test Info.?	Inbound YES Outbound YES TOTAL GALLONS= 5000 PFI Reviewed (YES) NO Problems ? (A)	
9-3	8:45	SB	252	Heaton JOB #: 70014 Profile #: 1730	pH= 4 TOC= , Phenol= 760 ppm METALS= EMULSION: YES (NO): % Solids= 0 Other TREAT or Test Info.? Process to system 1	Inbound YES Outbound YES TOTAL GALLONS= 4508 PFI Reviewed (YES) NO Problems ? (C)	✓
9-3	9:00	SB	243	Socotherm JOB #: 71313 Profile #: 2753	pH= 2.8 TOC= 77.14 Phenol= 0 METALS= EMULSION: YES (NO) % Solids= 2 Other TREAT or Test Info.?	Inbound YES Outbound YES TOTAL GALLONS= 3000 PFI Reviewed (YES) NO Problems ? (A)	✓
9-3	9:15	SB	Ind	Green Earth JOB #: 71430 Profile #: 2950	pH= 8 TOC= 120,750 Phenol= 0 METALS= EMULSION: (YES) NO: % Solids= 0 Other TREAT or Test Info.? Process to system 1	Inbound YES Outbound YES TOTAL GALLONS= 6720 PFI Reviewed (YES) NO Problems ? (C)	✓

EPAHQ1150252

MANDATORY: MUST FILL OUT EVERY DATA FIELD

CES Environmental Services, Inc.

WW INCOMING TANK TRUCK WATER TESTING DATA LOG SHEET

LEAD OPER. CALLED

DATE	TIME	Initials	Trailer Number	Customer Job Number	TESTING TYPE & RESULTS (must test pH & TOC on every sample)	WRITE in this COLUMN ALL INFO. that could be important	CHECK
9-2	7:50	SB	258	Proler JOB #: 71225 Profile #: 1443	pH= 8 TOC= 9050 Phenol= 3 METALS= EMULSION: YES NO : % Solids= 0 Other TREAT or Test Info.?	Inbound YES Outbound YES TOTAL GALLONS= 5000 PFI Reviewed YES NO Problems ? (B)	✓
9.2	9:50	SB	259	Fourk JOB #: 71163 Profile #: 1498	pH= 10 TOC= 18,670 Phenol= 6 METALS= EMULSION: YES NO : % Solids= 0 Other TREAT or Test Info.?	Inbound YES Outbound YES TOTAL GALLONS= 5000 PFI Reviewed YES NO Problems ? (C)	✓
9.2	10:05	SB	Ind	Hexion JOB #: 71344 Profile #: 2657	pH= 11 TOC= Phenol= 400ppm METALS= EMULSION: YES NO: % Solids= 0 Other TREAT or Test Info.? Process to System 1	Inbound YES Outbound YES TOTAL GALLONS= 6000 PFI Reviewed YES NO Problems ? (C) 25#	✓
9-2	10:30	SB	256	Proler JOB #: 71223 Profile #: 1443	pH= 6 TOC= 11,615 Phenol= 3 METALS= EMULSION: YES NO : % Solids= 0 Other TREAT or Test Info.?	Inbound YES Outbound YES TOTAL GALLONS= 5000 PFI Reviewed YES NO Problems ? (B)	✓
9-2	10:45	SB	260	Lubrizol JOB #: 71291 ~~71168~~ Profile #: ~~1231~~ 1342	pH= 3 TOC= 24365 Phenol= 0 METALS= EMULSION: YES NO : % Solids= 0 Other TREAT or Test Info.?	Inbound YES Outbound YES TOTAL GALLONS= 4131 PFI Reviewed YES NO Problems ? (B)	✓
9-2	10:50	S.B	271	Goodrich JOB #: 71168 Profile #: 1231	pH= 10 TOC= 4794 Phenol= 0 METALS= EMULSION: YES NO : % Solids= 0 Other TREAT or Test Info.?	Inbound YES Outbound YES TOTAL GALLONS= 1200 PFI Reviewed YES NO Problems ? (C)	✓
9.2	11:00	SB	Ind	Ethly JOB #: 71352 Profile #: 1461	pH= 11 TOC= 13,820 Phenol= 5 METALS= EMULSION: YES NO : % Solids= 0 Other TREAT or Test Info.?	Inbound YES Outbound YES TOTAL GALLONS= 5966 PFI Reviewed YES NO Problems ? (C)	✓

EPAHQ1150525

MANDATORY: MUST FILL OUT EVERY DATA FIELD

CES Environmental Services, Inc.

WW INCOMING TANK TRUCK WATER TESTING DATA LOG SHEET

LEAD OPER. CALLED

DATE	TIME	Initials	Trailer Number	Customer Job Number	TESTING TYPE & RESULTS (must test pH & TOC on every sample)	WRITE in this COLUMN ALL INFO. that could be important	CHECK
8/29	5:16	G6	105	Delta JOB #: 71184 Profile #: 2652	pH= 8 TOC= 20550 Phenol= 7 METALS= EMULSION: (YES) NO : % Solids= 0 Other TREAT or Test Info.? 60% W	Inbound (YES) Outbound YES TOTAL GALLONS= 3000 PFI Reviewed (YES) NO Problems ? B	✓
8/29	9:10	G6	220	Delta JOB #: 71171 Profile #: 2751	pH= 9 TOC= 352 Phenol= METALS= EMULSION: YES (NO) % Solids= 0 Other TREAT or Test Info.?	Inbound YES Outbound YES TOTAL GALLONS= 5000 PFI Reviewed (YES) NO Problems ? (B)	✓
8.29	9:10	G6	251	Socotherm JOB #: 70993 Profile #: 2753	pH= 3 TOC= 267 Phenol= 0 METALS= EMULSION: YES (NO) % Solids= 4 Other TREAT or Test Info.?	Inbound YES Outbound YES TOTAL GALLONS= 5000 PFI Reviewed (YES) NO Problems ? (A)	✓
8.30	8:40	G6	105	Lubrizol JOB #: 71233 Profile #: 1435	pH= 6 TOC= 0 Phenol= 0 METALS= EMULSION: YES (NO) : % Solids= 0 Other TREAT or Test Info.?	Inbound YES Outbound YES TOTAL GALLONS= 2520 PFI Reviewed (YES) NO Problems ? (C)	✓
8.30	8:40	G6	243	Socotherm JOB #: 71064 Profile #: 2753	pH= 2 TOC= 0 Phenol= 0 METALS= EMULSION: YES (NO) : % Solids= 7 Other TREAT or Test Info.?	Inbound YES Outbound YES TOTAL GALLONS= 4000 PFI Reviewed (YES) NO Problems ? (H)	✓
8.30	9:52	G6	271	Proler JOB #: 71222 Profile #: 1443	pH= 8 TOC= Phenol= 7 METALS= EMULSION: (YES) NO : % Solids= 0 Other TREAT or Test Info.?	Inbound YES Outbound YES TOTAL GALLONS= 5500 PFI Reviewed (YES) NO Problems ? (B)	✓
08-30	9:00	G6	260	Socotherm JOB #: 71063 Profile #: 2753	pH= 3 TOC= 680 Phenol= METALS= EMULSION: YES NO : % Solids= Other TREAT or Test Info.?	Inbound YES Outbound YES TOTAL GALLONS= 3000 PFI Reviewed (YES) NO Problems ? (A)	✓

EPAHQ1150056

MANDATORY: MUST FILL OUT EVERY DATA FIELD

CES Environmental Services, Inc.

WW INCOMING TANK TRUCK WATER TESTING DATA LOG SHEET

LEAD OPER. CALLED

DATE	TIME	Initials	Trailer Number	Customer Job Number	TESTING TYPE & RESULTS (must test pH & TOC on every sample)	WRITE in this COLUMN ALL INFO. that could be important	CHECK
DATE	TIME	Initials	Trailer Number	NOV	pH= 9 TOC= 1852 Phenol= 2 METALS= EMULSION: YES NO % Solids= 0 Other TREAT or Test Info.?	Inbound YES Outbound YES TOTAL GALLONS= 2800 PFI Reviewed YES NO Problems ? (B)	✓
8-29	10:30	SB	105	JOB #: 70872 Profile #: 1982			
DATE	TIME	Initials	Trailer Number	Lubrizol	pH= 5 TOC= 52,650 Phenol= 3 METALS= EMULSION: YES NO % Solids= 0 Other TREAT or Test Info.? Flash Pt = 95°F	Inbound YES Outbound YES TOTAL GALLONS= 5290 PFI Reviewed YES NO Problems ? Reject Load	
8-29	11:00	SB	228	JOB #: 71544 Profile #: 2213			
DATE	TIME	Initials	Trailer Number	KMCO	pH= TOC= Phenol= METALS= EMULSION: YES NO : % Solids= Other TREAT or Test Info.? SIB	Inbound YES Outbound YES TOTAL GALLONS= PFI Reviewed YES NO Problems ? 48880	
8-29	12:00	SB	253	JOB #: 70891 Profile #: 2804			
DATE	TIME	Initials	Trailer Number	Lubrizol	pH= 5 TOC= Phenol= METALS= EMULSION: YES NO : % Solids= Other TREAT or Test Info.? Flash 100°F	Inbound YES Outbound YES TOTAL GALLONS= 4652 PFI Reviewed YES NO Problems ? Reject	
8-29	1:16	GG	260	JOB #: 71048 Profile #: 2213			
DATE	TIME	Initials	Trailer Number	Shawcor 70636	pH= 7 TOC= 255 Phenol= 0 METALS= EMULSION: YES NO : % Solids= 0 Other TREAT or Test Info.?	Inbound YES Outbound YES TOTAL GALLONS= 5000 PFI Reviewed YES NO Problems ? (A)	✓
8-29	1:16	GG	205	JOB #: 1139 Profile #: 1139			
DATE	TIME	Initials	Trailer Number	Baroid	pH= 8 TOC= 20780 Phenol= 5 METALS= EMULSION: YES NO : % Solids= 0 Other TREAT or Test Info.?	Inbound YES Outbound YES TOTAL GALLONS= 9000 PFI Reviewed YES NO Problems ? (C)	✓
8.29	2:00	GG	256	JOB #: 70656 Profile #: 1498			
DATE	TIME	Initials	Trailer Number	Shell	pH= 6 TOC= 80 Phenol= 2 METALS= EMULSION: YES NO : % Solids= 0 Other TREAT or Test Info.?	Inbound YES Outbound YES TOTAL GALLONS= 1340 PFI Reviewed YES NO Problems ?	
8 29	2:30	GG	DM	JOB #: 71125 Profile #: 257			

EPAHQ1150052

MANDATORY: MUST FILL OUT EVERY DATA FIELD

CES Environmental Services, Inc.

WW INCOMING TANK TRUCK WATER TESTING DATA LOG SHEET

LEAD OPER. CALLED

DATE	TIME	Initials	Trailer Number	Customer Job Number	TESTING TYPE & RESULTS (must test pH & TOC on every sample)	WRITE in this COLUMN ALL INFO. that could be important	CHECK
08/28	8:00	G6	Ind	Green Hunter JOB #: 71230 Profile #: 2999	pH=8 TOC= 116450 Phenol= METALS= EMULSION: YES NO: % Solids= Other TREAT or Test Info.? Sent water to system 1	Inbound YES Outbound YES TOTAL GALLONS= 4927 PFI Reviewed YES NO Problems ? (A)	
8-28	6:15	SB	205	Southern JOB #: 70994 Profile #: 2753	pH=3 TOC= 0 Phenol= 0 METALS= EMULSION: YES NO: % Solids= 4 Other TREAT or Test Info.?	Inbound YES Outbound YES TOTAL GALLONS= 5000 PFI Reviewed YES NO Problems ? (A)	✓
8-29	6:30	SB	266	Hexion JOB #: 69701 Profile #: 2667	pH= 10 TOC= Phenol= 400ppm METALS= EMULSION: YES NO: % Solids= Other TREAT or Test Info.? Process to system 1	Inbound YES Outbound YES TOTAL GALLONS= 5788 PFI Reviewed YES NO Problems ? (C)	✓
8-29	8:00	SB	243	Champion JOB #: 70641 Profile #: 2724	pH= 12 TOC= 5575 Phenol= 0 METALS= EMULSION: YES NO: % Solids= 0 Other TREAT or Test Info.?	Inbound YES Outbound YES TOTAL GALLONS= PFI Reviewed YES NO Problems ? (C)	✓
8-29	8:30	SB	Ind	Enviro JOB #: 71240 Profile #: 2085	pH= 9 TOC= 0 Phenol= 5 METALS= EMULSION: YES NO: % Solids= 0 Other TREAT or Test Info.?	Inbound YES Outbound YES TOTAL GALLONS= 1200 PFI Reviewed YES NO Problems ? (B)	✓
8-29	8:50	SB	252	Champion JOB #: 70644 Profile #: 1791	pH= 5 TOC= 13560 Phenol= 0 METALS= EMULSION: YES NO: % Solids= 0 Other TREAT or Test Info.?	Inbound YES Outbound YES TOTAL GALLONS= 3872 PFI Reviewed YES NO Problems ? (C)	✓
8-29	9:30	SB	205	Goodrich JOB #: 70639 Profile #: 1231	pH=10 TOC= 5500 Phenol= 0 METALS= EMULSION: YES NO: % Solids= 0 Other TREAT or Test Info.?	Inbound YES Outbound YES TOTAL GALLONS= 5000 PFI Reviewed YES NO Problems ? (C)	✓

EPAHQ1150005

MANDATORY: MUST FILL OUT EVERY DATA FIELD

CES Environ ntal Services, Inc.

WW INCOMING TANK TRUCK WATER TESTING DATA LOG SHEET

LEAD OPER. CALLED

DATE	TIME	Initials	Trailer Number	Customer Job Number	TESTING TYPE & RESULTS (must test pH & TOC on every sample)	WRITE in this COLUMN ALL INFO. that could be important	CHECK
8-28	3:37	GG	In	Green Hunter JOB #: 71212 Profile #: 2949	pH= 8 TOC= 72450 Phenol= METALS= EMULSION: (YES) NO : % Solids= 0 Other TREAT or Test Info.?	Inbound YES Outbound YES TOTAL GALLONS= 4068 PFI Reviewed (YES) NO Problems ? Sent the water to system 1	
8-28	5.00	GG	In	Green Earth JOB #: 71221 Profile #: 2951	pH= 8 TOC= 27415 Phenol= METALS= EMULSION: YES (NO) % Solids= 0 Other TREAT or Test Info.?	Inbound YES Outbound YES TOTAL GALLONS= PFI Reviewed (YES) NO Problems ? Sent to system (1)	
8-28	5:00	GG	228	Miller JOB #: 71094 Profile #: 1327	pH= TOC= Phenol= METALS= EMULSION: YES (NO) % Solids= 30 Other TREAT or Test Info.?	Inbound YES Outbound YES TOTAL GALLONS= 5500 PFI Reviewed (YES) NO Problems ? C	
8-28	6:30	GG	In	Ethyl JOB #: 71279 Profile #: 1461	pH= 11.70 TOC= 12550 Phenol= 5 METALS= EMULSION: YES (NO) % Solids= 0 Other TREAT or Test Info.?	Inbound YES Outbound YES TOTAL GALLONS= 6254 PFI Reviewed (YES) NO Problems ? (C)	
8-28	6:40	GG	271	Shawcor JOB #: 71059 Profile #: 1139	pH= 5 TOC= 0 Phenol= 0 METALS= EMULSION: YES (NO) % Solids= 1 Other TREAT or Test Info.?	Inbound YES Outbound YES TOTAL GALLONS= 5500 PFI Reviewed (YES) NO Problems ? (A)	
8-28	7:30	GG	205	Lubrizol JOB #: 70934 Profile #: 2213	pH= 5 TOC= 43140 Phenol= 0 METALS= EMULSION: YES (NO) % Solids= 0 Other TREAT or Test Info.?	Inbound YES Outbound YES TOTAL GALLONS= 3307 PFI Reviewed (YES) NO Problems ? Approve for $0.17/G	
8-28	7:30	GG	243	Proler JOB #: 71075 Profile #: 1443	pH= 10 TOC= 8950 Phenol= 10 METALS= EMULSION: (YES) NO : % Solids= 0 Other TREAT or Test Info.?	Inbound YES Outbound YES TOTAL GALLONS= 5000 PFI Reviewed YES NO Problems ? (B)	

EPAHQ11500569

MANDATORY: MUST FILL OUT EVERY DATA FIELD

CES Environmental Services, Inc.

WW INCOMING TANK TRUCK WATER TESTING DATA LOG SHEET

LEAD OPER. CALLED

DATE	TIME	Initials	Trailer Number	Customer Job Number	TESTING TYPE & RESULTS (must test pH & TOC on every sample)	WRITE in this COLUMN ALL INFO. that could be important	CHECK
8-28	10:30	SB	271	Socatherm JOB #: 70991 Profile #: 2753	pH=2.9 TOC= Phenol= 0 METALS= EMULSION: YES NO % Solids= 4 Other TREAT or Test Info.?	Inbound YES Outbound YES TOTAL GALLONS= 6000 PFI Reviewed (YES) NO Problems ? (A) 2	✓
8-28	10:45	SB	Trd	Green Hunter JOB #: 71178 Profile #: 2872	pH=10 TOC=87350 Phenol= 8 METALS= EMULSION: YES (NO) % Solids= ~~28~~ 8% Other TREAT or Test Info.? React with Acids; treat Solids = 20%	Inbound (YES) Outbound YES TOTAL GALLONS= 1500 PFI Reviewed (YES) NO Problems ? (A) Steve Sam BSC called IA1 ; Treat TOC 69,335 .65	✓
8-28	11:45	SB	758	KMCO JOB #: 70890 Profile #: 2804	pH= TOC= Phenol= METALS= EMULSION: YES NO : % Solids= Other TREAT or Test Info.? SIB	Inbound YES Outbound YES TOTAL GALLONS= PFI Reviewed YES NO Problems ? 3476 0	
8-26	1.44	GG	243	NIC JOB #: 70995 Profile #: 1601	pH=8 TOC=3708 (Heat) Phenol=5 METALS= EMULSION: (YES) NO : % Solids= 0 Other TREAT or Test Info.? 4% oil	Inbound YES Outbound YES TOTAL GALLONS=3195 PFI Reviewed (YES) NO Problems ? (B)	✓
8-28	1.45	GG	DW	TWT JOB #: 71189 Profile #: 1456	pH=5 TOC=8530 Phenol=3 METALS= EMULSION: (YES) NO : % Solids= 0 Other TREAT or Test Info.?	Inbound YES Outbound YES TOTAL GALLONS= 1500 PFI Reviewed (YES) NO Problems ? (B)	✓
8-28	2:	GG	176 DW	Green Tar JOB #: 71180 Profile #: 2951	pH=8 TOC=38180 Phenol= METALS= EMULSION: (YES) (NO) % Solids= 0 Other TREAT or Test Info.? & nt	Inbound YES Outbound YES TOTAL GALLONS= 6500 PFI Reviewed YES NO Problems ? (C) System (1)	✓
8-28		GG	220	ZACH JOB #: 71039 Profile #: 2892	pH=5 TOC= Phenol= METALS= EMULSION: YES NO : % Solids= Other TREAT or Test Info.?	Inbound YES Outbound YES TOTAL GALLONS= 5238 PFI Reviewed YES NO Problems ?	

EPAHQ1150057

MANDATORY: MUST FILL OUT EVERY DATA FIELD

CES Environmental Services, Inc.

WW INCOMING TANK TRUCK WATER TESTING DATA LOG SHEET

LEAD OPER. CALLED

DATE	TIME	Initials	Trailer Number	Customer Job Number	TESTING TYPE & RESULTS (must test pH & TOC on every sample)	WRITE in this COLUMN ALL INFO. that could be important	CHECK
DATE	TIME	Initials	Trailer Number	Poten	pH= 8 TOC= 9350 Phenol= 10 METALS= EMULSION: YES NO : % Solids= 0 Other TREAT or Test Info.?	Inbound YES Outbound YES TOTAL GALLONS= 5000 PFI Reviewed YES NO Problems ? (B)	✓
08-27	8.00	GG	24	JOB #: 70857 Profile #: 1443			
DATE	TIME	Initials	Trailer Number	Hexion	pH= 10 TOC= Phenol= 300 METALS= EMULSION: YES NO % Solids= 0 Other TREAT or Test Info.?	Inbound YES Outbound YES TOTAL GALLONS= 5343 PFI Reviewed YES NO Problems ? System 1	
08/27	9.17	GG	1418	JOB #: 71103 Profile #: 2657			
DATE	TIME	Initials	Trailer Number	Hexion	pH= 10 TOC= Phenol= 300 METALS= EMULSION: YES NO % Solids= 0 Other TREAT or Test Info.?	Inbound YES Outbound YES TOTAL GALLONS= 5314 PFI Reviewed YES NO Problems ? System 1	
08/27	9.17	GG	1385	JOB #: 71102 Profile #: 2657			
DATE	TIME	Initials	Trailer Number	Enterprise	pH= 9 TOC= 3933 Phenol= 1 METALS= EMULSION: YES NO % Solids= 0 Other TREAT or Test Info.?	Inbound YES Outbound YES TOTAL GALLONS= 4,000 PFI Reviewed YES NO Problems ?	
8/27	7:00 pm	CC	206	JOB #: 70915 Profile #: 2739			
DATE	TIME	Initials	Trailer Number	DANA	pH= 10 TOC= 3505 Phenol= 50 METALS= EMULSION: YES NO % Solids= 0 Other TREAT or Test Info.? Process to System 1	Inbound YES Outbound YES TOTAL GALLONS= 5000 PFI Reviewed YES NO Problems ? (B) .24¢	✓
8-28	9:10	SB	259	JOB #: 70970 Profile #: 1209			
DATE	TIME	Initials	Trailer Number	LaBarge	pH= 2.6 TOC= 0 Phenol= 0 METALS= EMULSION: YES NO % Solids= 0 Other TREAT or Test Info.?	Inbound YES Outbound YES TOTAL GALLONS= 4000 PFI Reviewed YES NO Problems ? (A)	✓
8-28	9:40	SB	206	JOB #: 70911 Profile #: 2557			
DATE	TIME	Initials	Trailer Number	Zach	pH= 5 TOC= ~~5705~~ Phenol= METALS= 115.905 EMULSION: YES NO % Solids= Other TREAT or Test Info.? Flash	Inbound YES Outbound YES TOTAL GALLONS= 4565 PFI Reviewed YES NO Problems ? Process to system 1	✓
8-28	9:44	SB	215	JOB #: 71038 Profile #: 2892			

EPAHQ1150005

MANDATORY: MUST FILL OUT EVERY DATA FIELD

CES Environ ntal Services, Inc.

WW INCOMING TANK TRUCK WATER TESTING DATA LOG SHEET

LEAD OPER. CALLED

DATE	TIME	Initials	Trailer Number	Customer Job Number	TESTING TYPE & RESULTS (must test pH & TOC on every sample)	WRITE in this COLUMN ALL INFO. that could be important	CHECK ✓
DATE 8-27	TIME 3:00	Initials SB	Trailer Number 259	Hydril JOB #: 71024 Profile #: 1818	pH= 8 TOC= Phenol= METALS= EMULSION: YES NO : % Solids= ____ Other TREAT or Test Info.? Process to system 1	Inbound YES Outbound YES TOTAL GALLONS= 5000 PFI Reviewed YES NO Problems ? A	✓
DATE 8-27	TIME 3:10	Initials SB	Trailer Number Ind	Hexion JOB #: 71074 Profile #: 2657	pH= 10 TOC= Phenol= 300ppm METALS= EMULSION: YES NO: % Solids= ____ Other TREAT or Test Info.? Process to system	Inbound YES Outbound YES TOTAL GALLONS= 5405 PFI Reviewed YES NO Problems ? C 25 ¢	✓
DATE 8-27	TIME 3:20	Initials SB	Trailer Number 270	DANA JOB #: 70964 Profile #: 1209	pH= 8 TOC= 2115 Phenol= 25ppm METALS= EMULSION: YES NO: % Solids= ____ Other TREAT or Test Info.?	Inbound YES Outbound YES TOTAL GALLONS= 6000 PFI Reviewed YES NO Problems ? B	✓
DATE 8-27	TIME 3:30	Initials SB	Trailer Number 241	Shawcor JOB #: 70635 Profile #: 1139	pH= 6 TOC= 0 Phenol= 0 METALS= EMULSION: YES NO: % Solids= 2 Other TREAT or Test Info.?	Inbound YES Outbound YES TOTAL GALLONS= 5000 PFI Reviewed YES NO Problems ? A	✓
DATE 8-27	TIME 4:36	Initials GG	Trailer Number 256	Lubrizol JOB #: 70933 Profile #: 2213	pH= 6 TOC= 4864.5 Phenol= 0 METALS= EMULSION: YES NO: % Solids= 0 Other TREAT or Test Info.?	Inbound YES Outbound YES TOTAL GALLONS= 4899 PFI Reviewed YES NO Problems ? C Approve $0.17/G	
DATE 8-27	TIME 6:37	Initials GG	Trailer Number 270	DANA JOB #: 70965 Profile #: 1209	pH= 8 TOC= 3153 Phenol= 25ppm METALS= EMULSION: YES NO: % Solids= 0 Other TREAT or Test Info.?	Inbound YES Outbound YES TOTAL GALLONS= 6000 C PFI Reviewed YES NO Problems ? $0.24/g	
DATE 8-27	TIME 7:05	Initials GG	Trailer Number 228	Socotherm JOB #: 70909 Profile #: 2753	pH= 2.6 TOC= 0 Phenol= 0 METALS= EMULSION: YES NO: % Solids= 4 Other TREAT or Test Info.?	Inbound YES Outbound YES TOTAL GALLONS= 5000 PFI Reviewed YES NO Problems ? A	

WW Incoming Tank Truck Testing, Data Log Sheet, 6-4-2008 Active

EPAHQ115000572

MANDATORY: MUST FILL OUT EVERY DATA FIELD

CES Environmental Services, Inc.

WW INCOMING TANK TRUCK WATER TESTING DATA LOG SHEET

LEAD OPER. CALLED

DATE	TIME	Initials	Trailer Number	Customer Job Number	TESTING TYPE & RESULTS (must test pH & TOC on every sample)	WRITE in this COLUMN ALL INFO. that could be important	CHECK
DATE	TIME	Initials	Trailer Number	KNCO	pH= TOC= Phenol= METALS= EMULSION: YES NO : % Solids= _____ Other TREAT or Test Info.?	Inbound YES Outbound YES TOTAL GALLONS= PFI Reviewed YES NO Problems ? SIB 43600	
8-27	12:00	GG	7253	JOB #: 70924 Profile #: 2804			
DATE	TIME	Initials	Trailer Number	Lubrizol	pH=9 TOC= 1,176 Phenol= 0 METALS= EMULSION: YES (NO): % Solids= 0 Other TREAT or Test Info.?	Inbound YES Outbound YES TOTAL GALLONS= 2637 PFI Reviewed (YES) NO Problems ?	✓
8-27	12:15	SB	105	JOB #: 70903 Profile #: 1435			
DATE	TIME	Initials	Trailer Number	ENVIRO	pH= 6 TOC= 4238 Phenol= 0 METALS= EMULSION: YES (NO): % Solids= 0 Other TREAT or Test Info.?	Inbound YES Outbound YES TOTAL GALLONS= 5000 PFI Reviewed (YES) NO Problems ? (B)	
8-27	12:35	SB	Ind	JOB #: 71054 Profile #: 2084			
DATE	TIME	Initials	Trailer Number	ENVIRO	pH= 7 TOC= 4855 Phenol= 0 METALS= EMULSION: YES (NO): % Solids= 0 Other TREAT or Test Info.?	Inbound YES Outbound YES TOTAL GALLONS= 4000 PFI Reviewed (YES) NO Problems ? (B)	
8-27	12:35	SB	Ind	JOB #: 71055 Profile #: 2084			
DATE	TIME	Initials	Trailer Number	KNCO	pH= TOC= Phenol= METALS= EMULSION: YES NO : % Solids= _____ Other TREAT or Test Info.? SIB	Inbound YES Outbound YES TOTAL GALLONS= PFI Reviewed YES NO Problems ?	
8-27	1:00	GG	239	JOB #: 70889 Profile #: 2804			
DATE	TIME	Initials	Trailer Number	Rectorseal	pH= 6 TOC= 0 Phenol= 0 METALS= EMULSION: YES NO : % Solids= 0 Other TREAT or Test Info.?	Inbound YES Outbound YES TOTAL GALLONS= 3200 PFI Reviewed YES NO Problems ? (C)	
8-27	1:00	GG	205	JOB #: 70935 Profile #: 1191			
DATE	TIME	Initials	Trailer Number	DANA	pH= 8 TOC= 1835 Phenol= 25 METALS= EMULSION: YES (NO): % Solids= 0 Other TREAT or Test Info.?	Inbound (YES) Outbound YES TOTAL GALLONS= 5000 PFI Reviewed (YES) NO Problems ? 24' (B)	✓
8-27	2:00	GG	252	JOB #: 70963 Profile #: 1209			

EPAHQ1150000573

MANDATORY: MUST FILL OUT EVERY DATA FIELD

CES Environmental Services, Inc.

WW INCOMING TANK TRUCK WATER TESTING DATA LOG SHEET

LEAD OPER. CALLED

DATE	TIME	Initials	Trailer Number	Customer Job Number	TESTING TYPE & RESULTS (must test pH & TOC on every sample)	WRITE in this COLUMN ALL INFO. that could be important	CHECK
8-27	8:25	SB	Ind	Hexion JOB #: 71026 Profile #: 2657	pH= 10 TOC= Phenol= 300ppm METALS= EMULSION: YES (NO): % Solids= 0 Other TREAT or Test Info.? Process to System 1	Inbound (YES) Outbound YES TOTAL GALLONS= 5340 PFI Reviewed (YES) NO Problems ? 259 (C)	✓
8-27	8:25	SB	259	Hexion JOB #: 67245 Profile #: [redacted]	pH=4 TOC= Phenol=>6000ppm METALS= EMULSION: YES (NO): % Solids= _____ Other TREAT or Test Info.? 1730 Process to System 1	Inbound YES Outbound YES TOTAL GALLONS= 4374 PFI Reviewed (YES) NO Problems ? (C)	✓
8-27	9:00	S.B	252	DOVA JOB #: 70966 Profile #: 1209	pH= 6 TOC= 3,278 Phenol= 22ppm METALS= EMULSION: YES (NO) % Solids= 0 Other TREAT or Test Info.? 24!	Inbound (YES) Outbound YES TOTAL GALLONS= 5000 PFI Reviewed (YES) NO Problems ? (B)	✓
8-27	9:15	SB	205	Rectorseal JOB #: 70935 Profile #: 1191	pH= 6 TOC= 1032 Phenol= 0 METALS= EMULSION: YES (NO) % Solids= 0 Other TREAT or Test Info.?	Inbound YES Outbound YES TOTAL GALLONS= 5000 PFI Reviewed YES NO Problems ?	✓
8-27	9:45	SB	270	Champion JOB #: 70955 Profile #: 2669	pH= 8 TOC= 786 Phenol= METALS= EMULSION: YES (NO) % Solids= _____ Other TREAT or Test Info.?	Inbound YES Outbound YES TOTAL GALLONS= 5381 PFI Reviewed YES NO Problems ? (C)	✓
8-27	10:25	SB	Ind	Ethyl JOB #: 71042 Profile #: 1461	pH= 11 TOC= 11,965 Phenol= 4 METALS= EMULSION: YES (NO) % Solids= 0 Other TREAT or Test Info.?	Inbound YES Outbound YES TOTAL GALLONS= 6000 PFI Reviewed (YES) NO Problems ? (C)	✓
8-27	10:20	SB	256	Goodrich JOB #: 70638 Profile #: 1231	pH= 10 TOC= 2259 Phenol= 0 METALS= EMULSION: YES (NO) % Solids= Ø Other TREAT or Test Info.?	Inbound YES Outbound YES TOTAL GALLONS= 5200 PFI Reviewed (YES) NO Problems ? (C)	✓

EPAHO115000574

MANDATORY: MUST FILL OUT EVERY DATA FIELD

WW INCOMING TANK TRUCK WATER TESTING DATA LOG SHEET

DATE	TIME	Initials	Trailer Number	Customer Job Number	TESTING TYPE & RESULTS (must test pH & TOC on every sample)	WRITE in this COLUM... be impo...	
DATE	TIME	Initials	Trailer Number	Enviro	pH= 6 TOC= 0 Phenol= METALS=	Inbound YES Outbound Y...	
8-26	4:30	66	LT 794	JOB #: 71021 Profile #: 2084	EMULSION: YES NO : % Solids= 0 Other TREAT or Test Info.?	TOTAL GALLONS= 2500 PFI Reviewed YES NO Problems ?	A
DATE	TIME	Initials	Trailer Number	Hexion	pH= 10 TOC= Phenol= 200 METALS=	Inbound (YES) Outbound YES TOTAL GALLONS= 5336	
8-26	6:27	GG	T 1385	JOB #: 71022 Profile #: 2657	EMULSION: YES (NO) : % Solids= 0 Other TREAT or Test Info.?	PFI Reviewed (YES) NO Problems ? System (1)	C L
DATE	TIME	Initials	Trailer Number	Hexion	pH= 10 TOC= Phenol= 200 METALS=	Inbound (YES) Outbound YES TOTAL GALLONS= 5423	
8-26	6:27	GG	1418	JOB #: 71023 Profile #: 2657	EMULSION: YES (NO) : % Solids= 0 Other TREAT or Test Info.?	PFI Reviewed (YES) NO Problems ? System 6	C L
DATE	TIME	Initials	Trailer Number	Proler	pH= 10 TOC= 2582 Phenol= 5 METALS=	Inbound YES Outbound YES TOTAL GALLONS= 5000	
8-26	7:30	GG	252	JOB #: 70859 Profile #: 1443	EMULSION: (YES) NO : % Solids= 0 Other TREAT or Test Info.?	PFI Reviewed (YES) NO Problems ?	B L
DATE	TIME	Initials	Trailer Number	Southern	pH= 2.6 TOC= 0 Phenol= 0 METALS=	Inbound YES Outbound YES TOTAL GALLONS= 3000	
8-26	7:30	GG	270	JOB #: 70908 Profile #: 2753	EMULSION: YES (NO) : % Solids= 10 Other TREAT or Test Info.? call for	PFI Reviewed (YES) NO Problems ? inbound	B L
DATE	TIME	Initials	Trailer Number	Southern	pH= 4 TOC= 1,976 Phenol= 0 METALS=	Inbound YES Outbound YES TOTAL GALLONS= 2000	
8-26	6:15	SB	205	JOB #: 70900 Profile #: 2753	EMULSION: YES (NO) : % Solids= 2 Other TREAT or Test Info.?	PFI Reviewed (YES) NO Problems ?	A L
DATE	TIME	Initials	Trailer Number	Twin	pH= 6 TOC= 9,820 Phenol= 5 METALS=	Inbound YES Outbound YES TOTAL GALLONS= 5465	
8-26	8:05	SB	Ind	JOB #: 71025 Profile #: 1455	EMULSION: YES (NO) : % Solids= 0 Other TREAT or Test Info.?	PFI Reviewed (YES) NO Problems ?	B L

EPAHO115000575

MANDATORY: MUST FILL OUT EVERY DATA FIELD

CES Environmental Services, Inc.

WW INCOMING TANK TRUCK WATER TESTING DATA LOG SHEET

LEAD OPER. CALLED

DATE	TIME	Initials	Trailer Number	Customer Job Number	TESTING TYPE & RESULTS (must test pH & TOC on every sample)	WRITE in this COLUMN ALL INFO. that could be important	CHECK
8-26	9:40	S.B	205	Miller JOB #: 70855 Profile #: 1260	pH= 8 TOC= 3950 Phenol= 8 METALS= EMULSION: YES (NO) % Solids= 0 Other TREAT or Test Info.?	Inbound YES Outbound YES TOTAL GALLONS= 5000 PFI Reviewed (YES) NO Problems ? (B)	✓
8-26	10:00	S.B	270	Farouk JOB #: 70655 Profile #: 1498	pH= 6 TOC= 10,540 Phenol= 4 METALS= EMULSION: (YES) NO : % Solids= 0 Other TREAT or Test Info.?	Inbound YES Outbound YES TOTAL GALLONS= 5200 PFI Reviewed (YES) NO Problems ? (C)	✓
8-26	2:26	G6	270	Proler JOB #: 70860 Profile #: 1443	pH= 9 TOC= 4266 Phenol= 3 METALS= EMULSION: YES NO : % Solids= 0 Other TREAT or Test Info.?	Inbound YES Outbound YES TOTAL GALLONS= 5000 PFI Reviewed (YES) NO Problems ? (B)	✓
8-26	2:00	G6	105	Enterprise JOB #: 70904/70905 Profile #: 1725/1727	pH= 6 TOC= 18875 Phenol= 5 METALS= EMULSION: YES NO : % Solids= 0 Other TREAT or Test Info.?	Inbound YES Outbound YES TOTAL GALLONS= 3000 PFI Reviewed (YES) NO Problems ? (B)	✓
8-26	3:03	G6	252	LABARGE JOB #: 70227 Profile #: 2557	pH= 6 TOC= 0 Phenol= 0 METALS= EMULSION: YES NO : % Solids= 4 Other TREAT or Test Info.?	Inbound YES Outbound YES TOTAL GALLONS= 3000 PFI Reviewed YES NO Problems ? (A)	✓
8-26	3:10	G6	264	Hexion JOB #: 69700 Profile #: 265	pH= 10 TOC= Phenol= 900 METALS= EMULSION: YES NO : % Solids= 0 Other TREAT or Test Info.?	Inbound (YES) Outbound YES TOTAL GALLONS= 5935 PFI Reviewed YES NO Problems ? (C)	✓
8-26	3:30	G6	256	Burbank JOB #: 70894 Profile #: 2750	pH= 10 TOC= Phenol= METALS= EMULSION: (YES) NO : % Solids= 2 Other TREAT or Test Info.? 3% oil	Inbound (YES) Outbound YES TOTAL GALLONS= 5000 PFI Reviewed YES NO Problems ? (B) sent the water to system 1	✓

EPAHO115000576

MANDATORY: MUST FILL OUT EVERY DATA FIELD

CES Environmental Services, Inc.

WW INCOMING TANK TRUCK WATER TESTING DATA LOG SHEET

LEAD OPER. CALLED

DATE	TIME	Initials	Trailer Number	Customer Job Number	TESTING TYPE & RESULTS (must test pH & TOC on every sample)	WRITE in this COLUMN ALL INFO. that could be important	CHECK
DATE	TIME	Initials	Trailer Number	T3 Energy	pH= 6 TOC= 2743 Phenol= 3 METALS= EMULSION: YES (NO): % Solids= 0 Other TREAT or Test Info.?	Inbound YES Outbound YES TOTAL GALLONS= 2000 PFI Reviewed (YES) NO Problems ? (B)	✓
8-25	3:06	GG	104	JOB #: 70849 Profile #:			
DATE	TIME	Initials	Trailer Number	Southern	pH= 2.6 TOC= 655 Phenol= METALS= EMULSION: YES (NO): % Solids= 10 Other TREAT or Test Info.?	Inbound YES Outbound YES TOTAL GALLONS= 5000 PFI Reviewed YES NO Problems ? (A) call for surcharge	✓
8-26	5:30	GG	252	JOB #: 70844 Profile #: 2753			
DATE	TIME	Initials	Trailer Number	KTEP	pH= 3 TOC= 178 Phenol= 0 METALS= EMULSION: YES (NO): % Solids= 0 Other TREAT or Test Info.?	Inbound YES Outbound YES TOTAL GALLONS= 5249 PFI Reviewed YES NO Problems ? (B)	✓
8-26	7:12	GG	409	JOB #: 70771 Profile #: 1140			
DATE	TIME	Initials	Trailer Number	Enterprise	pH= 10 TOC= 6610 Phenol= 0 METALS= EMULSION: YES (NO): % Solids= 0 Other TREAT or Test Info.?	Inbound YES Outbound YES TOTAL GALLONS= 6000 PFI Reviewed (YES) NO Problems ? (B)	✓
8-26	6:40	SB	260	JOB #: 70799 Profile #: 2739			
DATE	TIME	Initials	Trailer Number	Champion	pH= 8 TOC= 1592 Phenol= 0 METALS= EMULSION: (YES) NO: % Solids= Other TREAT or Test Info.? Heat in boot Tk	Inbound YES Outbound YES TOTAL GALLONS= 4294 PFI Reviewed (YES) NO Problems ? (C)	✓
8-26	8:45	SB	206	JOB #: 70440 Profile #: 2724			
DATE	TIME	Initials	Trailer Number	Southern	pH= 2.7 TOC= 847 Phenol= 0 METALS= EMULSION: YES (NO): % Solids= 3 Other TREAT or Test Info.?	Inbound YES Outbound YES TOTAL GALLONS= 5000 PFI Reviewed (YES) NO Problems ? (A)	
8-26	9:00	SB	205	JOB #: 70907 Profile #: 2753			
DATE	TIME	Initials	Trailer Number	Champion	pH= 8 TOC= 22780 Phenol= 0 METALS= EMULSION: (YES) NO: % Solids= 0 Other TREAT or Test Info.?	Inbound YES Outbound YES TOTAL GALLONS= 5557 PFI Reviewed (YES) NO Problems ? C	
8-26	9:15	SB	252	JOB #: 70643 Profile #: 1791			

EPAHO115000577

MANDATORY: MUST FILL OUT EVERY DATA FIELD

CES Environmental Services, Inc.

WW INCOMING TANK TRUCK WATER TESTING DATA LOG SHEET

LEAD OPER. CALLED

DATE	TIME	Initials	Trailer Number	Customer Job Number	TESTING TYPE & RESULTS (must test pH & TOC on every sample)	WRITE in this COLUMN ALL INFO. that could be important	CHECK
DATE 8-25	TIME 7:25	Initials S.B	Trailer Number 205	Goodrich JOB #: 70637 Profile #: 1231	pH= 10 TOC= Phenol= 0 METALS= EMULSION: YES NO % Solids= 0 Other TREAT or Test Info.?	Inbound YES Outbound YES TOTAL GALLONS= 3000 PFI Reviewed YES NO Problems ? C	✓
DATE 8-25	TIME 9:15	Initials SB	Trailer Number 205	Shawcor JOB #: 70634 Profile #: 1139	pH= 4 TOC= Phenol= 3 METALS= EMULSION: YES NO: % Solids= 0 Other TREAT or Test Info.?	Inbound YES Outbound YES TOTAL GALLONS= 5000 PFI Reviewed YES NO Problems ? A	✓
DATE 8-25	TIME 9:30	Initials SB	Trailer Number 104	Schlumberger JOB #: 70744 Profile #: 2045	pH= 4 TOC= Phenol= 4 METALS= EMULSION: YES NO: % Solids= 3 Other TREAT or Test Info.?	Inbound YES Outbound YES TOTAL GALLONS= 2000 PFI Reviewed YES NO Problems ? B	✓
DATE 8-25	TIME 9:50	Initials S.B	Trailer Number 241	Houston Plating JOB #: 69946 Profile #: 1361	pH= ~~12.54~~ 1 TOC= Phenol= METALS= EMULSION: YES NO: % Solids= 25% Other TREAT or Test Info.? Rejected/Process to system 2	Inbound YES Outbound YES TOTAL GALLONS= 3000 PFI Reviewed YES NO Problems ? A 2nd pH - 7-10 calib - 12.68 2nd sample - 7-10 calib 46¢/gal	✓
DATE 8-25	TIME 12:30	Initials 66	Trailer Number 205	Prola JOB #: 70858 Profile #: 1443	pH= 9 TOC= 16666 Phenol= 5 METALS= EMULSION: YES NO: % Solids= 0 Other TREAT or Test Info.?	Inbound YES Outbound YES TOTAL GALLONS= 5000 PFI Reviewed YES NO Problems ? B	✓
DATE 8-25	TIME 1:30	Initials 66	Trailer Number 254	Green H JOB #: 70867 Profile #: 2949	pH= 8 TOC= 60630 Phenol= METALS= treated H_2O EMULSION: YES NO: % Solids= 0 Other TREAT or Test Info.? Heat/process to water to system 1; after heat some Oil on top	Inbound YES Outbound YES TOTAL GALLONS= 5000 PFI Reviewed YES NO Problems ? B 8.30	✓
DATE 8-25	TIME 1:41	Initials 66	Trailer Number In	Enviro JOB #: 70948 Profile #: 2085	pH= 6 TOC= 1878 Phenol= 0 METALS= EMULSION: YES NO: % Solids= 0 Other TREAT or Test Info.?	Inbound YES Outbound YES TOTAL GALLONS= 2800 PFI Reviewed YES NO Problems ? B	

EPAHO115000578

MANDATORY: MUST FILL OUT EVERY DATA FIELD

CES Environmental Services, Inc.

WW INCOMING TANK TRUCK WATER TESTING DATA LOG SHEET

LEAD OPER. CALLED

DATE	TIME	Initials	Trailer Number	Customer Job Number	TESTING TYPE & RESULTS (must test pH & TOC on every sample)	WRITE in this COLUMN ALL INFO. that could be important	CHECK
DATE 8.23	TIME 7:30	Initials SB	Trailer Number 205	Soctherm JOB #: 70220 Profile #: 2753	pH= 2.9 TOC= Phenol= 2 METALS= EMULSION: YES (NO): % Solids= 2 Other TREAT or Test Info.?	Inbound YES Outbound YES TOTAL GALLONS= 5000 PFI Reviewed (YES) NO Problems ? (A)	✓
DATE 8.23	TIME 7:45	Initials S.B	Trailer Number 7253	KMCO JOB #: 70404 Profile #: 2804	pH= TOC= Phenol= METALS= EMULSION: YES NO : % Solids= Other TREAT or Test Info.? SIB	Inbound YES Outbound YES TOTAL GALLONS= PFI Reviewed YES NO Problems ? 416280 P	
DATE 8.23	TIME 7:55	Initials SB	Trailer Number 202	Commercial Metal JOB #: 70784 Profile #: 1636	pH= 8 TOC= ~~[illegible]~~ Phenol= 4 METALS= EMULSION: (YES) NO : % Solids= 0 Other TREAT or Test Info.?	Inbound YES Outbound YES TOTAL GALLONS= 5000 PFI Reviewed (YES) NO Problems ? (B)	
DATE 8.23	TIME 8:10	Initials SB	Trailer Number 270	Green Earth JOB #: 70851 Profile #: 2949	pH= 10 TOC= ~~[illegible]~~ Phenol= METALS= EMULSION: YES (NO) % Solids= Other TREAT or Test Info.? Process to System 1	Inbound YES Outbound YES TOTAL GALLONS= 5465 PFI Reviewed (YES) NO Problems ? 30' gal (C)	
DATE 8.23	TIME 2:00	Initials SB	Trailer Number Ind	Green Earth JOB #: 70882 Profile #: 2905	pH= 10 TOC= 1817 Phenol= 0 METALS= EMULSION: YES (NO) % Solids= 0 Other TREAT or Test Info.?	Inbound YES Outbound YES TOTAL GALLONS= 6720 PFI Reviewed (YES) NO Problems ? (C)	✓
DATE 8.23	TIME 2:15	Initials SB	Trailer Number 252	Proler JOB #: 70856 Profile #: 1443	pH= 6 TOC= 8,711 Phenol= 3 METALS= EMULSION: (YES) NO : % Solids= 2 Other TREAT or Test Info.?	Inbound YES Outbound YES TOTAL GALLONS= 5000 PFI Reviewed (YES) NO Problems ? (B)	✓
DATE 8.25	TIME 7:20	Initials SB	Trailer Number 241	Soctherm JOB #: 70884 Profile #: 2753	pH= 4 TOC= Phenol= 2 METALS= EMULSION: YES (NO) % Solids= 0 Other TREAT or Test Info.?	Inbound YES Outbound YES TOTAL GALLONS= 6050 PFI Reviewed (YES) NO Problems ? (A)	

EPAHO115000579

MANDATORY: MUST FILL OUT EVERY DATA FIELD

CES Environmental Services, Inc.

WW INCOMING TANK TRUCK WATER TESTING DATA LOG SHEET

LEAD OPER. CALLED

DATE	TIME	Initials	Trailer Number	Customer Job Number	TESTING TYPE & RESULTS (must test pH & TOC on every sample)	WRITE in this COLUMN ALL INFO. that could be important	CHECK
8-22	4:15	S.B	243	Prolek JOB #: 70802 Profile #: 1443	pH= 8 TOC= Phenol= 5 METALS= EMULSION: YES NO : % Solids= 0 Other TREAT or Test Info.? -	Inbound YES Outbound YES TOTAL GALLONS= 5000 PFI Reviewed YES NO Problems ? (B)	✓
8-22	4:42	GG	251	South Coast JOB #: 70854 Profile #: 1199	pH= 9 TOC= Phenol= 3 METALS= EMULSION: YES NO : % Solids= 0 Other TREAT or Test Info.?	Inbound YES Outbound YES TOTAL GALLONS= 1201 PFI Reviewed YES NO Problems ? (B)	✓
8-22	4:42	GG	252	Commercial Metal JOB #: 70824 Profile #: 1636	pH= 9 TOC= Phenol= 6 METALS= EMULSION: YES NO : % Solids= 0 Other TREAT or Test Info.?	Inbound YES Outbound YES TOTAL GALLONS= 5500 PFI Reviewed YES NO Problems ? (B)	✓
8-22	5:30	GG	256	DANA JOB #: 70750 Profile #: 1209	pH= 5 TOC= Phenol= 10 METALS= EMULSION: YES NO : % Solids= 15 Other TREAT or Test Info.?	Inbound YES Outbound YES TOTAL GALLONS= 5000 PFI Reviewed YES NO Problems ? (C) sent to Process	✓
8-22	6:00	GG	264	KMTEX JOB #: 70619 Profile #: 1190	pH= 6 TOC= Phenol= 10 METALS= EMULSION: YES NO : % Solids= 0 Other TREAT or Test Info.?	Inbound YES Outbound YES TOTAL GALLONS= 4988 PFI Reviewed YES NO Problems ? (B)	✓
8-22	7:00	GG	104	Hydril JOB #: 70620 Profile #: 1654	pH= 6 TOC= Phenol= 4 METALS= EMULSION: YES NO : % Solids= 0 Other TREAT or Test Info.?	Inbound YES Outbound YES TOTAL GALLONS= 2000 PFI Reviewed YES NO Problems ? (B)	
8-22	7:15	GG	233	DANA JOB #: 70751 Profile #: 1209	pH= 2.99 TOC= Phenol= 10 METALS= EMULSION: YES NO : % Solids= 10 Other TREAT or Test Info.? Reduced	Inbound YES Outbound YES TOTAL GALLONS= PFI Reviewed YES NO Problems ? (C) to system 1	

EPAHO115000580

MANDATORY: MUST FILL OUT EVERY DATA FIELD

CES Environmental Services, Inc.

WW INCOMING TANK TRUCK WATER TESTING DATA LOG SHEET

LEAD OPER. CALLED

DATE	TIME	Initials	Trailer Number	Customer Job Number	TESTING TYPE & RESULTS (must test pH & TOC on every sample)	WRITE in this COLUMN ALL INFO. that could be important	CHECK
DATE 8-22	TIME 12:00	Initials SB	Trailer Number 233	DANA JOB #: 70748 Profile #: 1209	pH= 10 TOC= Phenol= 10 METALS= EMULSION: (YES) NO : % Solids= 20 Other TREAT or Test Info.? Process to System 1	Inbound YES Outbound YES TOTAL GALLONS= 5000 PFI Reviewed (YES) NO Problems ? (A) (C)	
DATE 8-22	TIME 12:10	Initials SB	Trailer Number 7253	KMCO JOB #: 70403 Profile #: 2854	pH= TOC= Phenol= METALS= EMULSION: YES NO : % Solids= Other TREAT or Test Info.? S I B	Inbound YES Outbound YES TOTAL GALLONS= PFI Reviewed YES NO Problems ? 47040	
DATE 8-22	TIME 12:15	Initials SB	Trailer Number Ind	Green Earth JOB #: 70834 Profile #: 2925	pH= 10 TOC= Phenol= 0 METALS= EMULSION: YES (NO) % Solids= 0 Other TREAT or Test Info.?	Inbound YES Outbound YES TOTAL GALLONS= 6720 PFI Reviewed (YES) NO Problems ? (C)	
DATE 8-22	TIME 1:16	Initials GG	Trailer Number 205	Shawcor JOB #: 70237 Profile #: 1139	pH= 4 TOC= Phenol= 0 METALS= EMULSION: YES (NO) % Solids= 0 Other TREAT or Test Info.?	Inbound YES Outbound YES TOTAL GALLONS= 5000 PFI Reviewed (YES) NO Problems ? (A)	✓
DATE 8-22	TIME 1:47	Initials GG	Trailer Number 271	Champion JOB #: 70782 Profile #: 1791	pH= 6 TOC= Phenol= 0 METALS= EMULSION: (YES) NO : % Solids= 0 Other TREAT or Test Info.?	Inbound YES Outbound YES TOTAL GALLONS= 5508 PFI Reviewed (YES) NO Problems ? (C)	✓
DATE 8-22	TIME 2:00	Initials SB	Trailer Number 104	Forged JOB #: 70823 Profile #: 1500	pH= 8 TOC= Phenol= 0 METALS= EMULSION: YES (NO) % Solids= 0 Other TREAT or Test Info.?	Inbound YES Outbound YES TOTAL GALLONS= 1500 PFI Reviewed (YES) NO Problems ? (B)	✓
DATE 8-22	TIME 3:00	Initials SB	Trailer Number 260	Hydril JOB #: 70530 Profile #: 1818	pH= 6 TOC= Phenol= 6 METALS= Ni 11.8 EMULSION: (YES) NO : % Solids= Other TREAT or Test Info.? Process to System 1	Inbound YES Outbound YES TOTAL GALLONS= 5000 PFI Reviewed (YES) NO Problems ? (A)	✓

EPAHO115000581

MANDATORY: MUST FILL OUT EVERY DATA FIELD

CES Environmental Services, Inc.

WW INCOMING TANK TRUCK WATER TESTING DATA LOG SHEET

DATE	TIME	Initials	Trailer Number	Customer Job Number	TESTING TYPE & RESULTS (must test pH & TOC on every sample)	WRITE in this COLUMN ALL INFO. that could be important	LEAD OPER. CALLED CHECK
DATE	TIME	Initials	Trailer Number	Proler	pH= TOC= Phenol= METALS= EMULSION: (YES) NO : % Solids= 0 Other TREAT or Test Info.? Toc is down	Inbound YES Outbound YES TOTAL GALLONS= 5000 PFI Reviewed (YES) NO Problems ? (B)	✓
8-22	91.25	SB	243	JOB #: 70803 Profile #: 1443			
DATE	TIME	Initials	Trailer Number	Enterprise	pH= 10 TOC= 60000 Phenol= 0 METALS= EMULSION: YES (NO) % Solids= 0 Other TREAT or Test Info.?	Inbound YES Outbound YES TOTAL GALLONS= 600 PFI Reviewed (YES) NO Problems ?	✓
8-22	91.30	SB	104	JOB #: 70614 Profile #: 2308			
DATE	TIME	Initials	Trailer Number	Green Earth	pH=10 TOC= 1984 Phenol= METALS= EMULSION: YES (NO) % Solids= Other TREAT or Test Info.?	Inbound YES Outbound YES TOTAL GALLONS= 6720 PFI Reviewed (YES) NO Problems ? (C)	✓
8-22	91.50	SB	Ind	JOB #: 70818 Profile #: 2905			
DATE	TIME	Initials	Trailer Number	Goodrich	pH= 10 TOC= Phenol= 0 METALS= EMULSION: YES (NO) % Solids= 0 Other TREAT or Test Info.? Toc is down	Inbound YES Outbound YES TOTAL GALLONS= 5000 PFI Reviewed (YES) NO Problems ? (C)	✓
8-22	1000	SB	260	JOB #: 70473 Profile #: 1231			
DATE	TIME	Initials	Trailer Number	Enviro	pH= 6 TOC= Phenol= 3 METALS= EMULSION: YES (NO) % Solids= 0 Other TREAT or Test Info.? Toc is down	Inbound YES Outbound YES TOTAL GALLONS= 5700 PFI Reviewed (YES) NO Problems ? (B)	✓
8-22	10:15	SB	Ind	JOB #: 70825 Profile #: 2084			
DATE	TIME	Initials	Trailer Number	Enviro	pH= 6 TOC= Phenol= 5 METALS= EMULSION: YES (NO) % Solids= 0 Other TREAT or Test Info.? Toc is down	Inbound YES Outbound YES TOTAL GALLONS= 2850 PFI Reviewed (YES) NO Problems ? (B)	✓
8-22	10:30	SB	Ind	JOB #: 70826 Profile #: 2085			
DATE	TIME	Initials	Trailer Number	DANA	pH= 10 TOC= Phenol= 10 METALS= EMULSION: (YES) NO : % Solids= 20 Other TREAT or Test Info.? Process to system 1	Inbound YES Outbound YES TOTAL GALLONS= 5000 PFI Reviewed (YES) NO Problems ? (B)	✓
8.22	11:30	SB	256	JOB #: 70749 Profile #: 1209			

EPAHO115000582

MANDATORY: MUST FILL OUT EVERY DATA FIELD

CES Environmental Services, Inc.

WW INCOMING TANK TRUCK WATER TESTING DATA LOG SHEET

LEAD OPER. CALLED

DATE	TIME	Initials	Trailer Number	Customer Job Number	TESTING TYPE & RESULTS (must test pH & TOC on every sample)	WRITE in this COLUMN ALL INFO. that could be important	CHECK
DATE	TIME	Initials	Trailer Number	Southern	pH= 2.6 TOC= 1400 Phenol= 0 METALS= EMULSION: YES (NO) % Solids= 4 Other TREAT or Test Info.? T.O.C is down	Inbound YES Outbound YES TOTAL GALLONS= 2500 PFI Reviewed (YES) NO Problems ? (A)	
8:22	6:30	S.B	225	JOB #: 70218 Profile #: 2753			✓
DATE	TIME	Initials	Trailer Number	Champion	pH= 7 TOC= 2152 Phenol= 0 METALS= EMULSION: (YES) NO : % Solids= 0 Other TREAT or Test Info.? Toc is down	Inbound YES Outbound YES TOTAL GALLONS= 4338 PFI Reviewed (YES) NO Problems ? (C)	
8:22	6:45	S.B	206	JOB #: 70239 Profile #: 2724			✓
DATE	TIME	Initials	Trailer Number	TWM	pH= 5 TOC= 13965 Phenol= 6 METALS= EMULSION: YES (NO) % Solids= 0 Other TREAT or Test Info.? Toc is down	Inbound YES Outbound YES TOTAL GALLONS= 5440 PFI Reviewed (YES) NO Problems ? (B) 13¢	
8:22	7:15	S.B	Ind	JOB #: 70809 Profile #: 1456			✓
DATE	TIME	Initials	Trailer Number	Champion	pH= 5 TOC= 3669 Phenol= 0 METALS= EMULSION: YES (NO) % Solids= 2 Other TREAT or Test Info.? T.O.C. is down	Inbound YES Outbound YES TOTAL GALLONS= 5314 PFI Reviewed (YES) NO Problems ? (C)	
8:22	8:10	S.B	271	JOB #: 70243 Profile #: 1791			✓
DATE	TIME	Initials	Trailer Number	Proler	pH= 3 TOC= Phenol= 4 METALS= EMULSION: (YES) NO : % Solids= 0 Other TREAT or Test Info.? T.O.C is down	Inbound YES Outbound YES TOTAL GALLONS= 5500 PFI Reviewed (YES) NO Problems ? (B)	
8:22	8:15	S.B	259	JOB #: 70516 Profile #: 1443			✓
DATE	TIME	Initials	Trailer Number	Hexion	pH= 4 TOC= Phenol= 712,000 METALS= EMULSION: YES (NO): % Solids= 0 Other TREAT or Test Info.? Process to system 1	Inbound YES Outbound YES TOTAL GALLONS= 4700 PFI Reviewed (YES) NO Problems ? (C)	
8:22	8:20	SB	241	JOB #: 70495 Profile #: 1730			✓
DATE	TIME	Initials	Trailer Number	Fauk	pH= 8 TOC= Phenol= 5 METALS= EMULSION: (YES) NO : % Solids= 0 Other TREAT or Test Info.? Toc is down	Inbound YES Outbound YES TOTAL GALLONS= 5000 PFI Reviewed (YES) NO Problems ? (C)	
8:22	9:00	SB	205	JOB #: 70246 Profile #: 1498			✓

EPAHQ1150005583

MANDATORY: MUST FILL OUT EVERY DATA FIELD

CES Environ[illegible]ntal Services, Inc.

WW INCOMING TANK TRUCK WATER TESTING DATA LOG SHEET

LEAD OPER. CALLED

DATE	TIME	Initials	Trailer Number	Customer Job Number	TESTING TYPE & RESULTS (must test pH & TOC on every sample)	WRITE in this COLUMN ALL INFO. that could be important	CHECK
DATE 8-21	TIME 3:05	Initials S.B	Trailer Number 256	GATX JOB #: 70556 Profile #: 1383	pH= 8 TOC= 1305 Phenol= 3 METALS= EMULSION: YES NO: % Solids= 2 Other TREAT or Test Info.?	Inbound YES Outbound YES TOTAL GALLONS= 5500 PFI Reviewed YES NO Problems ? (C)	✓
DATE 8-21	TIME 3:10	Initials S.B	Trailer Number Ind	Enviro JOB #: 70798 Profile #: 2014	pH= 5 TOC= 1445 Phenol= 0 METALS= EMULSION: YES NO: % Solids= 0 Other TREAT or Test Info.?	Inbound YES Outbound YES TOTAL GALLONS= 5700 PFI Reviewed YES NO Problems ? (B)	✓
DATE 8-21	TIME 3:15	Initials S.B	Trailer Number 260	LABARGO JOB #: 70217 Profile #: 2753	pH= 2.6 TOC= 1271 Phenol= 0 METALS= EMULSION: YES NO: % Solids= 0 Other TREAT or Test Info.?	Inbound YES Outbound YES TOTAL GALLONS= 2800 PFI Reviewed YES NO Problems ? (A)	✓
DATE 8-21	TIME 3:40	Initials S.B	Trailer Number 104	NOV JOB #: 70573 Profile #: 1235	pH= 6 TOC= 1457 Phenol= 0 METALS= EMULSION: YES NO: % Solids= 0 Other TREAT or Test Info.?	Inbound YES Outbound YES TOTAL GALLONS= 1500 PFI Reviewed YES NO Problems ? (B)	✓
DATE 8-21	TIME 4:20	Initials GG	Trailer Number 259	ZAP lock JOB #: 70518 Profile #: 1550	pH= 6 TOC= 1700 Phenol= 0 METALS= EMULSION: YES NO: % Solids= 0 Other TREAT or Test Info.?	Inbound YES Outbound YES TOTAL GALLONS= 5500 PFI Reviewed YES NO Problems ? (C)	✓
DATE 8-21	TIME 4:25	Initials GG	Trailer Number 237	~~Atlantic~~ Enviro JOB #: 70808 Profile #: ~~2187~~	pH= 6 TOC= Phenol= 0 METALS= EMULSION: YES NO: % Solids= 0 Other TREAT or Test Info.?	Inbound YES Outbound YES TOTAL GALLONS= 5700 PFI Reviewed YES NO Problems ? (B)	✓
DATE 8-21	TIME 7:30	Initials GG	Trailer Number 409	2084 Hexion JOB #: 69699 Profile #: 2657	pH= 8 TOC= Phenol= 200 METALS= EMULSION: YES NO: % Solids= 2 Other TREAT or Test Info.? Process to system 1	Inbound YES Outbound YES TOTAL GALLONS= 5940 PFI Reviewed YES NO Problems ?	

WW Incoming Tank Truck Testing, Data Log Sheet, 6-4-2008 Active

EPAHO115000584

MANDATORY: MUST FILL OUT EVERY DATA FIELD

CES Environmental Services, Inc.

WW INCOMING TANK TRUCK WATER TESTING DATA LOG SHEET

LEAD OPER. CALLED

DATE	TIME	Initials	Trailer Number	Customer Job Number	TESTING TYPE & RESULTS (must test pH & TOC on every sample)	WRITE in this COLUMN ALL INFO. that could be important	CHECK
DATE	TIME	Initials	Trailer Number	Enviro	pH= 10 TOC= 15,675 Phenol= 12 METALS= EMULSION: (YES) NO : % Solids= 0 Other TREAT or Test Info.?	Inbound YES Outbound YES TOTAL GALLONS= 5300 PFI Reviewed (YES) NO Problems ? (B)	
8-21	10:55	SB	Ind	JOB #: 70774 Profile #: 2084			✓
DATE	TIME	Initials	Trailer Number	Dyo Geospace	pH=10 TOC= 13510 Phenol= METALS= EMULSION: (YES) NO : % Solids= 0 Other TREAT or Test Info.?	Inbound YES Outbound YES TOTAL GALLONS= 1800 PFI Reviewed (YES) NO Problems ? (B)	
8-21	11:00	SB	104	JOB #: 70564 Profile #: 2767			✓
DATE	TIME	Initials	Trailer Number	Quest Chemical	pH= 11.50 TOC= 19820 Phenol= 8 METALS= EMULSION: YES (NO): % Solids= 0 Other TREAT or Test Info.?	Inbound YES Outbound YES TOTAL GALLONS= 5000 PFI Reviewed (YES) NO Problems ? (B)	
8-21	12:10	GG	243	JOB #: 70597 Profile #: 1263			✓
DATE	TIME	Initials	Trailer Number	Proler	pH= 10 TOC= 7380 Phenol= 5 METALS= EMULSION: (YES) NO : % Solids= 0 Other TREAT or Test Info.?	Inbound YES Outbound YES TOTAL GALLONS= 5000 PFI Reviewed (YES) NO Problems ? (B)	
8-21	1:07	GG	205	JOB #: 70521 Profile #: 1443			✓
DATE	TIME	Initials	Trailer Number	Commercial Metal	pH= 9 TOC= 8370 Phenol= 10 METALS= EMULSION: (YES) NO : % Solids= 0 Other TREAT or Test Info.?	Inbound YES Outbound YES TOTAL GALLONS= 5000 PFI Reviewed (YES) NO Problems ? (B)	
8-21	1:30	GG	206	JOB #: 70606 Profile #: 1636			✓
DATE	TIME	Initials	Trailer Number	Enviro	pH= 10 TOC= 15670 Phenol= 12 METALS= EMULSION: (YES) NO : % Solids= 0 Other TREAT or Test Info.?	Inbound YES Outbound YES TOTAL GALLONS= 5300 PFI Reviewed (YES) NO Problems ? (B)	
8-21	1:30	GG	LT 1358	JOB #: 70774 Profile #: 2084			✓
DATE	TIME	Initials	Trailer Number	GATX	pH= TOC= Phenol= METALS= EMULSION: YES NO : % Solids= Other TREAT or Test Info.?	Inbound YES Outbound YES TOTAL GALLONS= 5500 PFI Reviewed YES NO Problems ? (C)	
8-21	2:20	S.B	256	JOB #: 70556 Profile #: 1383			

EPAHQ1150005585

MANDATORY: MUST FILL OUT EVERY DATA FIELD

CES Environmental Services, Inc.

WW INCOMING TANK TRUCK WATER TESTING DATA LOG SHEET

LEAD OPER. CALLED

DATE	TIME	Initials	Trailer Number	Customer Job Number	TESTING TYPE & RESULTS (must test pH & TOC on every sample)	WRITE in this COLUMN ALL INFO. that could be important	CHECK
DATE 8-21	TIME 9:15	Initials S.B [redacted]	Trailer Number Ind	Sherwin w/ Williams JOB #: 70746 Profile #1611	pH=9 TOC=4757 Phenol= METALS= EMULSION: (YES) NO : % Solids= _____ Other TREAT or Test Info.? Process to System 1	Inbound YES Outbound YES TOTAL GALLONS= 5100 PFI Reviewed (YES) NO Problems ? 24d (Rachael)	(C)
DATE 8-21	TIME 9:30	Initials S.B	Trailer Number Ind	Phoenix JOB #: 70749 Profile #: 2515	pH=3 TOC= 1564 Phenol= 0 METALS= EMULSION: YES (NO) % Solids= 0 Other TREAT or Test Info.?	Inbound YES Outbound YES TOTAL GALLONS= 5000 PFI Reviewed (YES) NO Problems ?	(C) ✓
DATE 8-21	TIME 9:31	Initials S.B	Trailer Number 206	Amerifrage JOB #: 70526 Profile #: 1003	pH= 8 TOC= 1864 Phenol= 0 METALS= EMULSION: YES (NO) % Solids= 0 Other TREAT or Test Info.?	Inbound YES Outbound YES TOTAL GALLONS= 5000 PFI Reviewed (YES) NO Problems ?	(B) ✓
DATE 8-21	TIME 9:50	Initials S.B	Trailer Number Ind	Enviro JOB #: 70756 Profile #: 2084	pH= 6 TOC= 1677 Phenol= 2 METALS= EMULSION: YES (NO) : % Solids= 0 Other TREAT or Test Info.?	Inbound YES Outbound YES TOTAL GALLONS= 5700 PFI Reviewed (YES) NO Problems ?	(B) ✓
DATE 8-21	TIME 10:21	Initials SB	Trailer Number 105	LeTourneau JOB #: 70660 Profile #: 1101	pH= 6 TOC= 3368 Phenol= 3 METALS= EMULSION: YES (NO) % Solids= 0 Other TREAT or Test Info.?	Inbound YES Outbound YES TOTAL GALLONS= 3000 PFI Reviewed (YES) NO Problems ?	(B) ✓
DATE 8-21	TIME 10:30	Initials S.B	Trailer Number Ind	Enviro JOB #: 70762 Profile #: 2084	pH= 5 TOC= 1448 Phenol= 2 METALS= EMULSION: YES (NO) % Solids= 0 Other TREAT or Test Info.?	Inbound YES Outbound YES TOTAL GALLONS= 5700 PFI Reviewed (YES) NO Problems ?	(B) ✓
DATE 8-21	TIME 10:35	Initials S.B	Trailer Number 260	Shawcor JOB #: 70475 Profile #: 1139	pH=4 TOC= 1258 Phenol= 2 METALS= EMULSION: YES (NO) % Solids= 0 Other TREAT or Test Info.?	Inbound YES Outbound YES TOTAL GALLONS= 5500 PFI Reviewed (YES) NO Problems ?	(A) ✓

EPAHO115000586

MANDATORY: MUST FILL OUT EVERY DATA FIELD

CES Environmental Services, Inc.

WW INCOMING TANK TRUCK WATER TESTING DATA LOG SHEET

LEAD OPER. CALLED

DATE	TIME	Initials	Trailer Number	Customer Job Number	TESTING TYPE & RESULTS (must test pH & TOC on every sample)	WRITE in this COLUMN ALL INFO. that could be important	CHECK
DATE	TIME	Initials	Trailer Number	KNTE	pH= 8 TOC= 2110 Phenol= 10 METALS= EMULSION: YES (NO) % Solids= 0 Other TREAT or Test Info.?	Inbound YES Outbound YES TOTAL GALLONS= 5120 PFI Reviewed (YES) NO Problems ? (B)	✓
8-20	7:00	GG	409	JOB #: 70532 Profile #: 1189			
DATE	TIME	Initials	Trailer Number	Shawcor	pH= 6 TOC= 1283 Phenol= 0 METALS= EMULSION: YES (NO): % Solids= 0 Other TREAT or Test Info.?	Inbound YES Outbound YES TOTAL GALLONS= 5000 PFI Reviewed (YES) NO Problems ? (A)	✓
8-20	7:15	GG	205	JOB #: 70236 Profile #: 1139			
DATE	TIME	Initials	Trailer Number	KMCO	pH= TOC= Phenol= METALS= EMULSION: YES NO : % Solids= Other TREAT or Test Info.? SIB	Inbound YES Outbound YES TOTAL GALLONS= PFI Reviewed YES NO Problems ? 35800 LB	✓
8-20	9:15	GG	7253	JOB #: 70402 Profile #: 2804			
DATE	TIME	Initials	Trailer Number	Socothern	pH= 2.6 TOC= 2346 Phenol= 0 METALS= EMULSION: YES (NO): % Solids= 3 Other TREAT or Test Info.?	Inbound YES Outbound YES TOTAL GALLONS= 5000 PFI Reviewed (YES) NO Problems ? (A)	✓
8-20	9:15	GG	256	JOB #: 70215 Profile #: 2753			
DATE	TIME	Initials	Trailer Number	Socotherm	pH= 2.8 TOC= 1314 Phenol= 0 METALS= EMULSION: YES (NO) % Solids= 4 Other TREAT or Test Info.?	Inbound YES Outbound YES TOTAL GALLONS= 3500 PFI Reviewed (YES) NO Problems ? (A)	✓
8-21	6:30	S.B	205	JOB #: 70216 Profile #: 2753			
DATE	TIME	Initials	Trailer Number	Select	pH= 8 TOC= 6825 Phenol= 4 METALS= EMULSION (YES) NO : % Solids= 0 Other TREAT or Test Info.?	Inbound YES Outbound YES TOTAL GALLONS= 5500 PFI Reviewed (YES) NO Problems ? (B)	✓
8-21	8:05	S.B	Jud	JOB #: 70737 Profile #: 1387			
DATE	TIME	Initials	Trailer Number	Proler	pH= 9 TOC= 8.85 Phenol= 4 METALS= EMULSION: (YES) NO : % Solids= 0 Other TREAT or Test Info.? no oil %	Inbound YES Outbound YES TOTAL GALLONS= 5000 PFI Reviewed (YES) NO Problems ? (B)	✓
8-21	8:50	S.B	205	JOB #: 70520 Profile #: 1443			

EPAHO11500587

MANDATORY: MUST FILL OUT EVERY DATA FIELD

CES Environmental Services, Inc.

WW INCOMING TANK TRUCK WATER TESTING DATA LOG SHEET

LEAD OPER. CALLED

DATE	TIME	Initials	Trailer Number	Customer Job Number	TESTING TYPE & RESULTS (must test pH & TOC on every sample)	WRITE in this COLUMN ALL INFO. that could be important	CHECK
8-20	3:00	SB	Ind	Enviro JOB #: 70632 Profile #: 2084	pH= 6 TOC= 1451 Phenol= 3 METALS= EMULSION: YES (NO) : % Solids= 0 Other TREAT or Test Info.?	Inbound YES Outbound YES TOTAL GALLONS= 5700 PFI Reviewed (YES) NO Problems ? (B)	✓
8-20	3:10	SB	125	PGI JOB #: 70476 Profile #: 1239	pH= 10 TOC= 32,840 Phenol= 5 METALS= EMULSION: (YES) NO : % Solids= 0 Other TREAT or Test Info.?	Inbound YES Outbound YES TOTAL GALLONS= 3000 PFI Reviewed (YES) NO Problems ? (B)	✓
8-20	4:10	GG	104	Citgo JOB #: 70348 Profile #: 2424	pH= 8 TOC= 3460 Phenol= 6 METALS= EMULSION: YES (NO) % Solids= 0 Other TREAT or Test Info.?	Inbound YES Outbound YES TOTAL GALLONS= 3000 PFI Reviewed (YES) NO Problems ? (B)	✓
8-20	4:20	GG	LT 1276	Enviro JOB #: 70677 Profile #: 2084	pH= 6 TOC= 1395 Phenol= 0 METALS= EMULSION: YES (NO) : % Solids= 0 Other TREAT or Test Info.?	Inbound YES Outbound YES TOTAL GALLONS= 5700 PFI Reviewed (YES) NO Problems ? (B)	✓
8-20 (8-21-08)	8:15 pm		7253	KHCO 70400 JOB #: Profile #: 2804	pH= TOC= Phenol= METALS= EMULSION: YES NO : % Solids= Other TREAT or Test Info.? SIB	Inbound YES Outbound YES TOTAL GALLONS= PFI Reviewed YES NO Problems ?	
8-20	4:30	GG	260	Proler JOB #: 70515 Profile #: 1443	pH= 10 TOC= 9070 Phenol= 0 METALS= EMULSION: (YES) NO : % Solids= 0 Other TREAT or Test Info.? 1:20:1	Inbound YES Outbound YES TOTAL GALLONS= 6000 PFI Reviewed (YES) NO Problems ? To heat tank (B)	✓
8-20	17:09	GG	233	Texas oil JOB #: 70350 Profile #: 2058	pH= 8 TOC= 12315 Phenol= 10 METALS= EMULSION: (YES) NO : % Solids= 0 Other TREAT or Test Info.?	Inbound YES Outbound YES TOTAL GALLONS= 2500 PFI Reviewed (YES) NO Problems ?	

EPAHO11500588

MANDATORY: MUST FILL OUT EVERY DATA FIELD

CES Environmental Services, Inc.

WW INCOMING TANK TRUCK WATER TESTING DATA LOG SHEET

LEAD OPER. CALLED

DATE	TIME	Initials	Trailer Number	Customer Job Number	TESTING TYPE & RESULTS (must test pH & TOC on every sample)	WRITE in this COLUMN ALL INFO. that could be important	CHECK
DATE	TIME	Initials	Trailer Number	KMTEX	pH= 5 TOC= 4646 Phenol= 10 METALS= EMULSION: YES NO : % Solids= 0 Other TREAT or Test Info.?	Inbound YES Outbound YES TOTAL GALLONS= 5029 PFI Reviewed (YES) NO Problems ? (B)	✓
8-20	11:30	SB	266	JOB #: 70585 Profile #: 1195			
DATE	TIME	Initials	Trailer Number	TWN	pH= 8 TOC= 2335 Phenol= 5 METALS= EMULSION: YES (NO): % Solids= 0 Other TREAT or Test Info.?	Inbound YES Outbound YES TOTAL GALLONS= 2850 PFI Reviewed (YES) NO Problems ? (B)	✓
8-20	12:00	GG	Ind	JOB #: 70680 Profile #: 1456			
DATE	TIME	Initials	Trailer Number	Enviro	pH= 6 TOC= 8280 Phenol= 0 METALS= EMULSION: YES (NO): % Solids= 0 Other TREAT or Test Info.?	Inbound YES Outbound YES TOTAL GALLONS= 2800 PFI Reviewed (YES) NO Problems ? (B)	✓
8-20	1:00	GG	En	JOB #: 70607 Profile #: 2084			
DATE	TIME	Initials	Trailer Number	Rooks	pH= 9 TOC= 3574 Phenol= 0 METALS= EMULSION: (YES) NO : % Solids= 0 Other TREAT or Test Info.?	Inbound YES Outbound YES TOTAL GALLONS= 600 PFI Reviewed (YES) NO Problems ? (B)	✓
8-20	1:00	GG	260	JOB #: 70514 Profile #: 1443			
DATE	TIME	Initials	Trailer Number	NOV	pH= 8 TOC= 7385 Phenol= 7 METALS= EMULSION: (YES) NO : % Solids= 0 Other TREAT or Test Info.?	Inbound YES Outbound YES TOTAL GALLONS= 2000 PFI Reviewed (YES) NO Problems ?	✓
8-20	1:30	GG	259	JOB #: 70519 Profile #: 1266			
DATE	TIME	Initials	Trailer Number	Coastal	pH= 10 TOC= 30775 Phenol= 0 METALS= EMULSION: YES (NO) % Solids= 0 Other TREAT or Test Info.? Process to System 1	Inbound (YES) Outbound YES TOTAL GALLONS= 5599 PFI Reviewed (YES) NO Problems ? (B) 24d called AL	✓
8-20	2:35	SB	Ind	JOB #: 70629 Profile #: 1250			
DATE	TIME	Initials	Trailer Number	Commercial	pH= 8 TOC= 5570 Phenol= 3 METALS= EMULSION: (YES) NO : % Solids= 0 Other TREAT or Test Info.? Heat in the heat Tk	Inbound YES Outbound YES TOTAL GALLONS= 5000 PFI Reviewed (YES) NO Problems ? (B)	✓
8-20	2:40	SB	206	JOB # Metals 70599 Profile #: 1536			

EPAHO11500589

MANDATORY: MUST FILL OUT EVERY DATA FIELD

CES Environmental Services, Inc.

WW INCOMING TANK TRUCK WATER TESTING DATA LOG SHEET

LEAD OPER. CALLED

DATE	TIME	Initials	Trailer Number	Customer Job Number	TESTING TYPE & RESULTS (must test pH & TOC on every sample)	WRITE in this COLUMN ALL INFO. that could be important	CHECK
DATE 8.20	TIME 10:00	Initials SB	Trailer Number 241	Hexion JOB #: 67244 Profile #: 1730	pH= 4 TOC= Phenol= 2000ppm METALS= EMULSION: YES NO % Solids= Other TREAT or Test Info.? Process to System 7	Inbound YES Outbound YES TOTAL GALLONS= 4448 PFI Reviewed YES NO Problems ? Called A1 C	✓
DATE 8.20	TIME 10:10	Initials SB	Trailer Number 205	GoodRich JOB #: 70472 Profile #:	pH= 11 TOC= 3681 Phenol= 0 METALS= EMULSION: YES NO % Solids= 0 Other TREAT or Test Info.?	Inbound YES Outbound YES TOTAL GALLONS= 5000 PFI Reviewed YES NO Problems ? C	✓
DATE 8.20	TIME 10:20	Initials SB	Trailer Number 260	Proler JOB #: 70513 Profile #: 1443	pH= 8 TOC= 8220 Phenol= 3 METALS= EMULSION: YES NO % Solids= 0 Other TREAT or Test Info.?	Inbound YES Outbound YES TOTAL GALLONS= 6000 PFI Reviewed YES NO Problems ? B	✓
DATE 8.20	TIME 10:30	Initials SB	Trailer Number 105	NOV JOB #: 70423 Profile #: 2601	pH= 6 TOC= 1581 Phenol= 8 METALS= EMULSION: YES NO % Solids= 0 Other TREAT or Test Info.?	Inbound YES Outbound YES TOTAL GALLONS= 2800 PFI Reviewed YES NO Problems ? B	✓
DATE 8.20	TIME 10:40	Initials SB	Trailer Number Ind	Enviro JOB #: 70596 Profile #: 2084	pH= 6 TOC= 1341 Phenol= 3 METALS= EMULSION: YES NO % Solids= 0 Other TREAT or Test Info.?	Inbound YES Outbound YES TOTAL GALLONS= 5700 PFI Reviewed YES NO Problems ? B	✓
DATE 8.20	TIME 10:45	Initials SB	Trailer Number 271	DMV JOB #: 70488 Profile #: 1403	pH= 13.1 TOC= 1870 Phenol= METALS= EMULSION: YES NO % Solids= Other TREAT or Test Info.? Rejected	Inbound YES Outbound YES TOTAL GALLONS= 4500 PFI Reviewed YES NO Problems ? B	✓
DATE 8.20	TIME 10:50	Initials SB	Trailer Number 256	LABarge JOB #: 70224 Profile #: 2557	pH= 4 TOC= 1341 Phenol= 3 METALS= EMULSION: YES NO % Solids= 2 Other TREAT or Test Info.?	Inbound YES Outbound YES TOTAL GALLONS= 4000 PFI Reviewed YES NO Problems ? A	✓

EPAHO115000590

MANDATORY: MUST FILL OUT EVERY DATA FIELD

CES Environmental Services, Inc.

WW INCOMING TANK TRUCK WATER TESTING DATA LOG SHEET

LEAD OPER. CALLED

DATE	TIME	Initials	Trailer Number	Customer Job Number	TESTING TYPE & RESULTS (must test pH & TOC on every sample)	WRITE in this COLUMN ALL INFO. that could be important	CHECK
DATE 8-19	TIME 18:50	Initials GG	Trailer Number 1276	Enviro JOB #: 70542 Profile #: 2084	pH= 6 TOC= 1374 Phenol= 0 METALS= EMULSION: YES NO % Solids= 0 Other TREAT or Test Info.?	Inbound YES Outbound YES TOTAL GALLONS= 5700 PFI Reviewed YES NO Problems ? B	✓
DATE 8-19	TIME 20:30	Initials GG	Trailer Number Ind 1996	Hexion JOB #: 70572 Profile #: 2657	pH= 10 TOC= Phenol= 500 ppm METALS= EMULSION: YES NO % Solids= 0 Other TREAT or Test Info.?	Inbound YES Outbound YES TOTAL GALLONS= 5417 PFI Reviewed YES NO Problems ? C Transfer to TRL 264 (1) system	✓
DATE 8-20	TIME 6:35	Initials SB	Trailer Number ~~[illegible]~~ 205	Socotherm JOB #: 70214 Profile #: 2753	pH= 2.4 TOC= 1699 Phenol= 2 METALS= EMULSION: YES NO % Solids= 0 Other TREAT or Test Info.?	Inbound YES Outbound YES TOTAL GALLONS= 3500 PFI Reviewed YES NO Problems ? A	
DATE 8-20	TIME 8:15	Initials SB	Trailer Number Ind	Sherwin JOB #: 70581 Profile #: 1611	pH= 8 TOC= 26 870 Phenol= METALS= EMULSION: YES NO : % Solids= 0 Other TREAT or Test Info.? Process to System 1	Inbound YES Outbound YES TOTAL GALLONS= 5000 PFI Reviewed YES NO Problems ? C 24d (Racheal)	✓
DATE 8-20	TIME 9:10	Initials MR/SB	Trailer Number IND	GREEN EARTH JOB #: 70587 Profile #: 2924	pH= 6 TOC= 43475 Phenol= METALS= EMULSION: YES NO % Solids= 3 Other TREAT or Test Info.? FP=115 >FP< 120 Reject	Inbound YES Outbound YES TOTAL GALLONS= 5880 PFI Reviewed YES NO Problems ? C 5% oil 8% Rag	
DATE 8-20	TIME 9:15	Initials SB	Trailer Number Ind	Enviro JOB #: 70421 Profile #: 2084	pH= 6 TOC= 15,955 Phenol= 3 METALS= EMULSION: YES NO % Solids= 0 Other TREAT or Test Info.?	Inbound YES Outbound YES TOTAL GALLONS= 5700 PFI Reviewed YES NO Problems ? B	✓
DATE 8-20	TIME 9:30	Initials SB	Trailer Number Ind	Enviro JOB #: 70589 Profile #: 2085	pH= 6 TOC= 1689 Phenol= 5 METALS= EMULSION: YES NO : % Solids= 0 Other TREAT or Test Info.?	Inbound YES Outbound YES TOTAL GALLONS= 2300 PFI Reviewed YES NO Problems ? R	✓

EPAHQ115000501

MANDATORY: MUST FILL OUT EVERY DATA FIELD

CES Environmental Services, Inc.

WW INCOMING TANK TRUCK WATER TESTING DATA LOG SHEET

LEAD OPER. CALLED

DATE	TIME	Initials	Trailer Number	Customer Job Number	TESTING TYPE & RESULTS (must test pH & TOC on every sample)	WRITE in this COLUMN ALL INFO. that could be important	CHECK
DATE 8-19	TIME 3:00	Initials S.B	Trailer Number 105	DCEANEERING JOB #: 70365 Profile #: 2496	pH=5 TOC= 7935 Phenol= 0 METALS= EMULSION: YES NO % Solids= 0 Other TREAT or Test Info.?	Inbound YES Outbound YES TOTAL GALLONS= 1500 PFI Reviewed YES NO Problems ? (C)	✓
DATE 8-19	TIME 3:40	Initials SB	Trailer Number Ind	Phoen.'x JOB #: 70553 Profile #: 2515	pH= 11 TOC= 1,219 Phenol= 0 METALS= EMULSION: YES NO % Solids= 0 Other TREAT or Test Info.?	Inbound YES Outbound YES TOTAL GALLONS= 6000 PFI Reviewed YES NO Problems ? (C)	✓
DATE 8-19	TIME 4:00	Initials S.B	Trailer Number 205	SHAWCOR JOB #: 70474 Profile #: 1139	pH=5 TOC= 1853 Phenol= 2 METALS= EMULSION: YES NO % Solids= 0 Other TREAT or Test Info.?	Inbound YES Outbound YES TOTAL GALLONS= 5000 PFI Reviewed YES NO Problems ? (A)	✓
DATE 8-19	TIME 4:20	Initials SB	Trailer Number 256	Sexotherm JOB #: 70213 Profile #: 2753	pH= 2.8 TOC= 1300 Phenol= 0 METALS= EMULSION: YES NO % Solids= 4 Other TREAT or Test Info.?	Inbound YES Outbound YES TOTAL GALLONS= 5000 PFI Reviewed YES NO Problems ? (A)	✓
DATE	TIME	Initials	Trailer Number	080822 JOB #: Profile #:	pH=~~7~~ TOC=~~2323~~ Phenol=~~0~~ METALS= Ni=.222 Zn= 0.340 EMULSION: YES NO : % Solids= 0 Other TREAT or Test Info.? On treated Sample Ni=0.222	Inbound YES Outbound YES TOTAL GALLONS= PFI Reviewed YES NO Problems ? Flash Pt=105°F	
DATE	TIME	Initials	Trailer Number	080820 JOB #: Profile #:	pH= TOC= Phenol= METALS= EMULSION: YES NO : % Solids= Other TREAT or Test Info.? Sludge Box	Inbound YES Outbound YES TOTAL GALLONS= PFI Reviewed YES NO Problems ? Flash Pt = above 140°F	
DATE 8-19	TIME 5:07	Initials 66	Trailer Number 260	Proen JOB #: 70517 Profile #: 1443	pH= 8 TOC= 4699 Phenol= 10 METALS= EMULSION: YES NO : % Solids= 0 Other TREAT or Test Info.?	Inbound YES Outbound YES TOTAL GALLONS= 5000 PFI Reviewed YES NO Problems ? (B)	✓

EPAHO11500503

MANDATORY: MUST FILL OUT EVERY DATA FIELD

CES Environmental Services, Inc.

WW INCOMING TANK TRUCK WATER TESTING DATA LOG SHEET

LEAD OPER. CALLED

DATE	TIME	Initials	Trailer Number	Customer Job Number	TESTING TYPE & RESULTS (must test pH & TOC on every sample)	WRITE in this COLUMN ALL INFO. that could be important	CHECK
DATE	TIME	Initials	Trailer Number	Phoenix	pH= 10 TOC= 1208 Phenol= 0 METALS= EMULSION: YES NO % Solids= 0 Other TREAT or Test Info.?	Inbound YES Outbound YES TOTAL GALLONS= 55 95 PFI Reviewed YES NO Problems ? (C)	✓
8-19	12:25	SB	Ind	JOB #: 70535 Profile #: 2515			
DATE	TIME	Initials	Trailer Number	KMCO	pH= TOC= Phenol= METALS= EMULSION: YES NO : % Solids= Other TREAT or Test Info.? SLB	Inbound YES Outbound YES TOTAL GALLONS= 37900 SLB PFI Reviewed YES NO Problems ? 37900	—
8-19	12:40	SB	7253	JOB #: 70491 Profile #: 2804			
DATE	TIME	Initials	Trailer Number	Hexion Hope	pH= 10 TOC= Phenol= 400 METALS= EMULSION: YES NO : % Solids= 0 Other TREAT or Test Info.?	Inbound YES Outbound YES TOTAL GALLONS= 6019 PFI Reviewed YES NO Problems ? Caller #1 Sent to system 1 (C)	2
8-19	1:46	GG	264	JOB #: 70107 Profile #: 1893			
DATE	TIME	Initials	Trailer Number	Champion	pH= 6 TOC= 3571 Phenol= 0 METALS= EMULSION: YES NO : % Solids= 0 Other TREAT or Test Info.?	Inbound YES Outbound YES TOTAL GALLONS= 5451 PFI Reviewed YES NO Problems ? (C)	—
8-19	2:11	GG	259	JOB #: 70242 Profile #: 1791			
DATE	TIME	Initials	Trailer Number	Hexion Hope	pH= 10 TOC= Phenol= 500ppm METALS= EMULSION: YES NO % Solids= 0 Other TREAT or Test Info.?	Inbound YES Outbound YES TOTAL GALLONS= 5908 PFI Reviewed YES NO Problems ? Caller #1 sent to syst 1 C	
8-19	2:20	GG	263	JOB #: 69698 Profile #: 2657			
DATE	TIME	Initials	Trailer Number	Enviro	pH= 6 TOC= 1179 Phenol= METALS= EMULSION: YES NO % Solids= 0 Other TREAT or Test Info.? SG 1.0	Inbound YES Outbound YES TOTAL GALLONS= 5700 PFI Reviewed YES NO Problems ? (B)	
8-19	2:29	GG	LT 794	JOB #: 70541 Profile #: 2084			
DATE	TIME	Initials	Trailer Number	Enviro	pH= 10 TOC= 65750 Phenol= METALS= EMULSION: YES NO : % Solids= 0 Other TREAT or Test Info.? SG 1.03	Inbound YES Outbound YES TOTAL GALLONS= 5808 PFI Reviewed YES NO Problems ? Flash >140 pH= 10 Rec Karl (B) #4.3	
8-19	2:29	GG	LT 1104	JOB #: 70543 Profile #: 2084			

EPAHQ1150000503

MANDATORY: MUST FILL OUT EVERY DATA FIELD

CES Environmental Services, Inc.

WW INCOMING TANK TRUCK WATER TESTING DATA LOG SHEET

LEAD OPER. CALLED

DATE	TIME	Initials	Trailer Number	Customer Job Number	TESTING TYPE & RESULTS (must test pH & TOC on every sample)	WRITE in this COLUMN ALL INFO. that could be important	CHECK
DATE	TIME	Initials	Trailer Number	Champion	pH=9 TOC= 7090 Phenol= 0 METALS= EMULSION: (YES) NO : % Solids= 0 Other TREAT or Test Info.? Heat in heat TK	Inbound YES Outbound YES TOTAL GALLONS= 4792 PFI Reviewed (YES) NO Problems ? (C)	✓
8-19	8:35	S.B	256	JOB #: 70238 Profile #: 2724			
DATE	TIME	Initials	Trailer Number	Champion	pH= 5 TOC= 4274 Phenol= 0 METALS= EMULSION: YES (NO) % Solids= 0 Other TREAT or Test Info.?	Inbound YES Outbound YES TOTAL GALLONS= 5558 PFI Reviewed (YES) NO Problems ? (C)	✓
8-19	9:05	S.B	259	JOB #: 70241 Profile #: 1791			
DATE	TIME	Initials	Trailer Number	FARAK	pH= 7 TOC= 10,175 Phenol= 8 METALS= EMULSION: (YES) NO : % Solids= 0 Other TREAT or Test Info.?	Inbound YES Outbound YES TOTAL GALLONS= 5000 PFI Reviewed (YES) NO Problems ? (C)	✓
8-19	9:50	S.B	205	JOB #: 70245 Profile #: 1498			
DATE	TIME	Initials	Trailer Number	A-One	pH= 2.4 TOC= 3,156 Phenol= 3 METALS= EMULSION: YES (NO) % Solids= 0 Other TREAT or Test Info.?	Inbound YES Outbound YES TOTAL GALLONS= 5000 PFI Reviewed (YES) NO Problems ?	✓
8-19	10:40	SB	260	JOB #: 70410 Profile #: 2276			
DATE	TIME	Initials	Trailer Number	APEX	pH= 9 TOC= 3599 Phenol= 0 METALS= EMULSION: (YES) NO : % Solids= 2 Other TREAT or Test Info.? Heat in heat TK	Inbound YES Outbound YES TOTAL GALLONS= 700 PFI Reviewed (YES) NO Problems ?	✓
8-19	10:50	SB	104	JOB #: 70427 Profile #: 2074			
DATE	TIME	Initials	Trailer Number	Champion	pH= 9 TOC= 36,020 Phenol= 0 METALS= EMULSION: (YES) NO : % Solids= 0 Other TREAT or Test Info.?	Inbound YES Outbound YES TOTAL GALLONS= 4660 PFI Reviewed (YES) NO Problems ? (C) called 28¢ Searching Morgan	✓
8-19	11:10	SB	256	JOB #: 70413 Profile #: 2724			
DATE	TIME	Initials	Trailer Number	Koch	pH= 6 TOC= 1652 Phenol= 0 METALS= EMULSION: (YES) NO : % Solids= 0 Other TREAT or Test Info.? Heat in heat TK	Inbound YES Outbound YES TOTAL GALLONS= 1800 PFI Reviewed (YES) NO Problems ? (B)	✓
8-19	11:15	SB	105	JOB #: 70366 Profile #: 1130			

EPAHO115000594

MANDATORY: MUST FILL OUT EVERY DATA FIELD

CES Environmental Services, Inc.

WW INCOMING TANK TRUCK WATER TESTING DATA LOG SHEET

LEAD OPER. CALLED

DATE	TIME	Initials	Trailer Number	Customer Job Number	TESTING TYPE & RESULTS (must test pH & TOC on every sample)	WRITE in this COLUMN ALL INFO. that could be important	CHECK
8-18	3:00	SB	Ind	Green Earth JOB #: 70489 Profile #: 2924	pH= 5 TOC= 120,550 Phenol= 2 METALS= EMULSION: YES (NO) % Solids= 0 Other TREAT or Test Info.? Process to System 1	Inbound YES Outbound YES TOTAL GALLONS= 6720 PFI Reviewed (YES) NO Problems ? 15,468 (C)	✓
8-17	3:50	SB	Ind	Phoenix JOB #: 70492 Profile #: 2515	pH= 11 TOC= 1348 Phenol= 0 METALS= EMULSION: YES (NO) % Solids= 0 Other TREAT or Test Info.?	Inbound YES Outbound YES TOTAL GALLONS= 4800 PFI Reviewed (YES) NO Problems ? (C)	✓
8-18	7:00	SB	264	KMTEX JOB #: 70391 Profile #: 1189	pH= 5 TOC= 3269 Phenol= 8 METALS= EMULSION: YES (NO) % Solids= 0 Other TREAT or Test Info.?	Inbound YES Outbound YES TOTAL GALLONS= 5688 PFI Reviewed (YES) NO Problems ? (B)	✓
8-18	7:40	SB	256	Goodrich JOB #: 70467 Profile #: 1231	pH= 10 TOC= 1605 Phenol= 0 METALS= EMULSION: YES (NO) % Solids= 0 Other TREAT or Test Info.?	Inbound YES Outbound YES TOTAL GALLONS= 1400 PFI Reviewed (YES) NO Problems ? (C)	✓
8-18	8:50	S.B	260	Enterprix JOB #: 70309 Profile #: 2739	pH= 10 TOC= 12,025 Phenol= 0 METALS= EMULSION: YES (NO) % Solids= 0 Other TREAT or Test Info.? 10 Ammon > 140°flash	Inbound YES Outbound YES TOTAL GALLONS= 5000 PFI Reviewed YES NO Problems ? (B)	✓
8-19	7:50	S.B	Ind	Phoenix JOB #: 70509 Profile #: 2515	pH= 10 TOC= 1322 Phenol= 0 METALS= EMULSION: YES (NO) % Solids= 0 Other TREAT or Test Info.?	Inbound YES Outbound YES TOTAL GALLONS= 6000 PFI Reviewed (YES) NO Problems ? (C)	✓
8-19	8:05	SB	Ind	Green Earth JOB #: 70510 Profile #: 2924	pH= 6 TOC= 67,350 Phenol= 2 METALS= EMULSION: YES (NO) % Solids= 0 Other TREAT or Test Info.? Process to System 1	Inbound YES Outbound YES TOTAL GALLONS= 6720 PFI Reviewed (YES) NO Problems ? (C)	✓

EPAHO1150505

MANDATORY: MUST FILL OUT EVERY DATA FIELD

CES Environmental Services, Inc.

WW INCOMING TANK TRUCK WATER TESTING DATA LOG SHEET

LEAD OPER. CALLED

DATE	TIME	Initials	Trailer Number	Customer Job Number	TESTING TYPE & RESULTS (must test pH & TOC on every sample)	WRITE in this COLUMN ALL INFO. that could be important	CHECK
8-18	10:45	MR	228	HYDRIL JOB #: 69859 Profile #: 1818	pH= 8 TOC= 13,345 Phenol= METALS= Ni = 20.58 Zn = 5.105 EMULSION: YES NO : % Solids= ____ Other TREAT or Test Info.?	Inbound YES Outbound YES TOTAL GALLONS= 5000 PFI Reviewed YES NO Problems ? REDIRECT to SYSTEM 1 (A)	✓
8-18	10:45	MR	IND	PHOENIX JOB #: 70425 Profile #: 2515	pH= 11 TOC= 1200 Phenol= 0 METALS= EMULSION: YES NO % Solids= 0 Other TREAT or Test Info.?	Inbound YES Outbound YES TOTAL GALLONS= 4100 PFI Reviewed YES NO Problems ? (C)	✓
8.18	12:00	SB	Ind	GREEN EARTH JOB #: 70440 Profile #: 2924	pH= 6 TOC= 87600 Phenol= 3 METALS= EMULSION: YES NO % Solids= 0 Other TREAT or Test Info.?	Inbound YES Outbound YES TOTAL GALLONS= 6720 PFI Reviewed YES NO Problems ? (C) Process to System 1	✓
8.18	12:30	SB	Ind	Select JOB #: 70445 Profile #: 1387	pH= 8 TOC= 1300 Phenol= 8 METALS= EMULSION: YES NO : % Solids= 6 Other TREAT or Test Info.?	Inbound YES Outbound YES TOTAL GALLONS= 5500 PFI Reviewed YES NO Problems ? (B)	✓
8.17	12:35	SB	105	CONROE JOB #: 70351 Profile #: 1354	pH= 9 TOC= 11420 Phenol= 10 METALS= EMULSION: YES NO : % Solids= 0 Other TREAT or Test Info.?	Inbound YES Outbound YES TOTAL GALLONS= 500 PFI Reviewed YES NO Problems ? (B)	✓
8.17	1:00	SB	Ind	TWM JOB #: 70446 Profile #: 1456	pH= TOC= 1,417 Phenol= 4 METALS= EMULSION: YES NO % Solids= 0 Other TREAT or Test Info.?	Inbound YES Outbound YES TOTAL GALLONS= 2936 PFI Reviewed YES NO Problems ? (B)	✓
8-18	1:15	MR	270	MILLER JOB #: 70344 Profile #: 1260	pH= 6 TOC= 1,648 Phenol= 8 METALS= EMULSION: YES NO % Solids= 0 Other TREAT or Test Info.?	Inbound YES Outbound YES TOTAL GALLONS= 2800 PFI Reviewed YES NO Problems ? (B)	✓

EPAHO1150050

MANDATORY: MUST FILL OUT EVERY DATA FIELD

CES Environ ntal Services, Inc.

WW INCOMING TANK TRUCK WATER TESTING DATA LOG SHEET

LEAD OPER. CALLED

DATE	TIME	Initials	Trailer Number	Customer Job Number	TESTING TYPE & RESULTS (must test pH & TOC on every sample)	WRITE in this COLUMN ALL INFO. that could be important	CHECK
DATE 8-17	TIME 12:30	Initials MR	Trailer Number 233	SOCOTHERM JOB #: 70204 Profile #: 2753	pH= 2.5 TOC= 1250 Phenol= 0 METALS= Cd .084 Cr .017 EMULSION: YES NO: % Solids= 1.5 Other TREAT or Test Info.? Cu .111 Ni .251 Zn .024	Inbound YES Outbound YES TOTAL GALLONS= 6000 PFI Reviewed YES NO Problems ? (A)	✓
DATE 8-17	TIME 1:30	Initials MR	Trailer Number 256	SOCOTHERM JOB #: 70387 Profile #: 2753	pH= 6 TOC= 1250 Phenol= 0 METALS= EMULSION: YES NO: % Solids= 2 Other TREAT or Test Info.? Cd .079 Cu .075 Ni .235 ZN .126	Inbound YES Outbound YES TOTAL GALLONS= 5000 PFI Reviewed YES NO Problems ? (C)	✓
DATE 8-18	TIME 8:15	Initials MR	Trailer Number 909	SELECT ENV. JOB #: 70399 Profile #: 1387	pH= 10 TOC= 6650 Phenol= 15 METALS= Ni .313 Zn .318 EMULSION: YES NO: % Solids= 0.5 Other TREAT or Test Info.? UNLOAD IN BACK HEAT TK OIL ~ 5%	Inbound YES Outbound YES TOTAL GALLONS= 5500 PFI Reviewed YES NO Problems ? JUAN'S TKS IN BACK CUSTOMER HAS CREDIT WARNING APPROVED - RYAN THOMAS	✓
DATE 8-18	TIME 9:15	Initials MR	Trailer Number 256	CHAMPION JOB #: 70341 Profile #: 2664	pH= 7 TOC= 1400 Phenol= 1 METALS= EMULSION: YES NO: % Solids= 1% Other TREAT or Test Info.? OIL - 0% Ni - .301 Zn - .145	Inbound YES Outbound YES TOTAL GALLONS= ~~6720~~ 4387 PFI Reviewed YES NO Problems ? (C)	✓
DATE 8-18	TIME 9:40	Initials MR	Trailer Number 173	GREEN EARTH JOB #: 70417 Profile #: 2924	pH= 7 TOC= 45100 Phenol= 1 METALS= EMULSION: YES NO : % Solids= 0 Other TREAT or Test Info.? OIL - 0% FP ~ 120°F	Inbound YES Outbound YES TOTAL GALLONS= 6720 PFI Reviewed YES NO Problems ? SG - 1.00 TO 1001	✓
DATE 8-18	TIME 9:55	Initials MR	Trailer Number 794	ENVIRO SOLUTIONS JOB #: 70421 Profile #: 2084	pH= ~~5~~ 7 TOC= Phenol= ~~0~~ 0 METALS= EMULSION: YES NO : % Solids= 0 Other TREAT or Test Info.?	Inbound YES Outbound YES TOTAL GALLONS= 5700 PFI Reviewed YES NO Problems ? (C)	✓
DATE 8-18	TIME 10:00	Initials MR	Trailer Number 205	SHAWCOR JOB #: 70235 Profile #: 1139	pH= 5 TOC= 1400 Phenol= 1 METALS= EMULSION: YES NO : % Solids= Other TREAT or Test Info.? Ni - .188 Zn - .102	Inbound YES Outbound YES TOTAL GALLONS= 5000 PFI Reviewed YES NO Problems ? (C)	✓

EPAHO115000597

MANDATORY: MUST FILL OUT EVERY DATA FIELD

CES Environmental Services, Inc.

WW INCOMING TANK TRUCK WATER TESTING DATA LOG SHEET

LEAD OPER. CALLED

DATE	TIME	Initials	Trailer Number	Customer Job Number	TESTING TYPE & RESULTS (must test pH & TOC on every sample)	WRITE in this COLUMN ALL INFO. that could be important	CHECK
08-15	7:48	GG	LT 794	Envi JOB #: 70379 Profile #: 2084	pH= 6 TOC= 1178 Phenol= 0 METALS= EMULSION: YES (NO): % Solids= 0 Other TREAT or Test Info.?	Inbound YES Outbound YES TOTAL GALLONS= 5700 PFI Reviewed (YES) NO Problems ? (B)	✓
8-16	9:00	GG	LT 1305	2Ach JOB #: 70359 Profile #: 2592	pH= 8.5 TOC= Phenol= METALS= EMULSION: YES (NO) % Solids= 12 Other TREAT or Test Info.? SG 1.045	Inbound YES Outbound YES TOTAL GALLONS= 4588 PFI Reviewed YES NO Problems ? System (1)	✓
8-16	9:10	GG	256	Enterprise JOB #: 70087 Profile #: 2739	pH= 10 TOC= 2881 Phenol= 2 METALS= EMULSION: YES NO : % Solids= 0 Other TREAT or Test Info.? Ammonia 10	Inbound YES Outbound YES TOTAL GALLONS= PFI Reviewed (YES) NO Problems ? (B)	✓
8-16	11:00	GG	905	Lubri3 JOB #: 70322 Profile #: 1435	pH= 6 TOC= 1253 Phenol= 0 METALS= EMULSION: YES (NO): % Solids= 0 Other TREAT or Test Info.?	Inbound YES Outbound YES TOTAL GALLONS= 2782 PFI Reviewed (YES) NO Problems ? (C)	✓
8-16	12:00	GG	256	Socothe JOB #: 69942 Profile #: 2753	pH= 2.6 TOC= 1406 Phenol= 0 METALS= EMULSION: YES (NO) % Solids= 5 Other TREAT or Test Info.?	Inbound YES Outbound YES TOTAL GALLONS= 5000 PFI Reviewed YES NO Problems ? call for surcharge (A)	
8-16	12:10	GG	2nd	Green Ea JOB #: 70381 Profile #: 2905	pH= 6 TOC= 4175 Phenol= 5 METALS= EMULSION: YES (NO): % Solids= Other TREAT or Test Info.? FP 120°F	Inbound (YES) Outbound YES TOTAL GALLONS= 6925 PFI Reviewed YES NO Problems ? sent to system 1	✓
8-16	13:0	GG	260	Hexion JOB #: 69695 Profile #: 2157	pH=11 TOC= Phenol= 400 METALS= EMULSION: YES (NO): % Solids= 0 Other TREAT or Test Info.?	Inbound (YES) Outbound YES TOTAL GALLONS= 5544 PFI Reviewed YES NO Problems ? system (1)	✓

MANDATORY: MUST FILL OUT EVERY DATA FIELD

CES Environmental Services, Inc.

WW INCOMING TANK TRUCK WATER TESTING DATA LOG SHEET

LEAD OPER. CALLED

DATE	TIME	Initials	Trailer Number	Customer Job Number	TESTING TYPE & RESULTS (must test pH & TOC on every sample)	WRITE in this COLUMN ALL INFO. that could be important	CHECK
8-15	2:50 pm	SRP	264	Hexion Dibol JOB #: 70106 Profile #: 1823	pH= 8.8 TOC= Phenol= 600 METALS= EMULSION: YES NO : % Solids= Other TREAT or Test Info.?	Inbound YES Outbound YES TOTAL GALLONS= PFI Reviewed YES NO Problems ? Sunday .25¢ look for Gallon	✓
8-15	2:40	SRP	206	Southern Labarge JOB #: 69934 Profile #: 2753	pH= 2.6 TOC= 1369 Phenol= 0 METALS= EMULSION: YES NO % Solids= 0 Other TREAT or Test Info.?	Inbound YES Outbound YES TOTAL GALLONS= 5000 PFI Reviewed YES NO Problems ? (A)	✓
8-15	3:00	GG	205	Dresser Flow JOB #: 70051 Profile #: 1813	pH= 9 TOC= 5515 Phenol= 14 METALS= EMULSION: YES NO : % Solids= 0 Other TREAT or Test Info.?	Inbound YES Outbound YES TOTAL GALLONS= 3840 PFI Reviewed YES NO Problems ? (B)	✓
8-15	5:20	GG	252	LABarge JOB #: 69925 Profile #: 2557	pH= 2.6 TOC= 1375 Phenol= 0 METALS= EMULSION: YES NO % Solids= 0 Other TREAT or Test Info.?	Inbound YES Outbound YES TOTAL GALLONS= 4800 PFI Reviewed YES NO Problems ? (A)	✓
8-15	6:00	GG	241	Socothern JOB #: 69941 Profile #:	pH= 2.6 TOC= 1242 Phenol= 0 METALS= EMULSION: YES NO % Solids= Other TREAT or Test Info.?	Inbound YES Outbound YES TOTAL GALLONS= 5200 PFI Reviewed YES NO Problems ? (A)	✓
8-15	7:10	GG	206	Oceaneer JOB #: 70342 Profile #: 1939	pH= 6 TOC= Phenol= 0 METALS= EMULSION: YES NO : % Solids= 0 Other TREAT or Test Info.?	Inbound YES Outbound YES TOTAL GALLONS= 3000 PFI Reviewed YES NO Problems ? (B)	✓
8-15	7:10	GG	270	Goodman JOB #: 68894 Profile #: 1904	pH= 10 TOC= 1408 Phenol= 2 METALS= EMULSION: YES NO % Solids= 5 Other TREAT or Test Info.?	Inbound YES Outbound YES TOTAL GALLONS= 5500 PFI Reviewed YES NO Problems ? (A)	✓

EPAHO115000500

MANDATORY: MUST FILL OUT EVERY DATA FIELD

CES Environmental Services, Inc.

WW INCOMING TANK TRUCK WATER TESTING DATA LOG SHEET

LEAD OPER. CALLED

DATE	TIME	Initials	Trailer Number	Customer Job Number	TESTING TYPE & RESULTS (must test pH & TOC on every sample)	WRITE in this COLUMN ALL INFO. that could be important	CHECK
8-15	10:10	MR	205	PROLER JOB #: 70150 Profile #: 1443	pH= 9 TOC= 10850 Phenol= 0 METALS= EMULSION: (YES) NO : % Solids= 0.1 Other TREAT or Test Info.? 0% @ 1%	Inbound (YES) Outbound YES TOTAL GALLONS= 5000 PFI Reviewed (YES) NO Problems ? HEAT + ACID IN BACK SURCHARGE $.03/GAL per A1	↘
8-15	10:35	MR	241	GOODRICH JOB #: 69915 Profile #: 1231	pH= 10 TOC= 3900 Phenol= 2 METALS= EMULSION: YES (NO) : % Solids= 0 Other TREAT or Test Info.?	Inbound YES Outbound YES TOTAL GALLONS= 4500 PFI Reviewed (YES) NO Problems ? (C)	↘
8-15	11:05	MR	260	GOODMAN'S JOB #: 68893 Profile #: 1904	pH=10 TOC= 1967 Phenol= 4 METALS= EMULSION: YES (NO) : % Solids= 2 Other TREAT or Test Info.?	Inbound YES Outbound YES TOTAL GALLONS= 3800 PFI Reviewed (YES) NO Problems ? (A)	↘
8-15	1:05	66	252	Champion JOB #: 69619 Profile #: 2724	pH= 10 TOC= 4986 Phenol= 5 METALS= EMULSION: (YES) NO : % Solids= 0 Other TREAT or Test Info.?	Inbound YES Outbound YES TOTAL GALLONS= 5379 PFI Reviewed (YES) NO Problems ? (C)	↘
8-15	1:05	66	271	FAROUK JOB #: 69616 Profile #: 1498	pH= 9 TOC= 6870 Phenol= 0 METALS= EMULSION: (YES) NO : % Solids= 0 Other TREAT or Test Info.?	Inbound YES Outbound YES TOTAL GALLONS= 6000 PFI Reviewed (YES) NO Problems ? (C)	
8-15	1:10	66	LT 794	Enviro JOB #: 70352 Profile #: 2084	pH= 6 TOC= 1318 Phenol= 0 METALS= EMULSION: YES (NO) : % Solids= 0 Other TREAT or Test Info.?	Inbound YES Outbound YES TOTAL GALLONS= 5700 PFI Reviewed (YES) NO Problems ? (B)	
8-15	13:17	66	241	Shawcor JOB #: 69614 Profile #: 1139	pH= 4 TOC= 1249 Phenol= METALS= EMULSION: YES (NO) : % Solids= 2 Other TREAT or Test Info.?	Inbound YES Outbound YES TOTAL GALLONS= 5100 PFI Reviewed (YES) NO Problems ? (A)	

EPAHQ1150060

MANDATORY: MUST FILL OUT EVERY DATA FIELD

CES Environmental Services, Inc.

WW INCOMING TANK TRUCK WATER TESTING DATA LOG SHEET

LEAD OPER. CALLED

DATE	TIME	Initials	Trailer Number	Customer Job Number	TESTING TYPE & RESULTS (must test pH & TOC on every sample)	WRITE in this COLUMN ALL INFO. that could be important	CHECK
DATE 8-14	TIME 7:10	Initials GG	Trailer Number LT 1120	Enviro JOB #: 70335 Profile #: 2084	pH= 8 TOC= 2489 Phenol= 7 METALS= EMULSION: YES NO : % Solids= 0 Other TREAT or Test Info.?	Inbound YES Outbound YES TOTAL GALLONS= 4500 PFI Reviewed YES NO Problems ? (B)	✓
DATE 8-14	TIME 8:00	Initials GG	Trailer Number 206	LAbarge JOB #: 69924 Profile #: 2557	pH= 3 TOC= 1344 Phenol= 0 METALS= EMULSION: YES NO : % Solids= 3 Other TREAT or Test Info.?	Inbound YES Outbound YES TOTAL GALLONS= 5200 PFI Reviewed YES NO Problems ? (A)	✓
DATE 8-14	TIME 8:05	Initials GG	Trailer Number 241	Enterprise JOB #: 70009 Profile #: 2739	pH= 6 TOC= 2460 Phenol= 0 METALS= EMULSION: YES NO : % Solids= 0 Other TREAT or Test Info.? Ammonia 10	Inbound YES Outbound YES TOTAL GALLONS= 5000 PFI Reviewed YES NO Problems ? (B)	✓
DATE 8-15	TIME 7:20	Initials MR	Trailer Number 205	~~Frac Tank~~ TENARIS JOB #: 70147 Profile #: 1900	pH= 7 TOC= 4500 Phenol= 0 METALS= EMULSION: YES NO : % Solids= 0 Other TREAT or Test Info.? ~~Flash~~:	Inbound YES Outbound YES TOTAL GALLONS= 4500 PFI Reviewed YES NO Problems ? (A)	✓
DATE 8-15	TIME 7:40	Initials MR	Trailer Number 252	~~Frac Tank~~ CHAMPION JOB #: 69618 Profile #: 2724	pH= 11 TOC= 10900 Phenol= 0 METALS= EMULSION: YES NO : % Solids= 0 Other TREAT or Test Info.? Cd .102 Cu .049 ~~Flash~~: Oil ≈ 30% Cr .310 Ni .652	Inbound YES Outbound YES TOTAL GALLONS= 4,957 ~~G~~ Called A.P. Shading PFI Reviewed YES NO Problems ? Zn .992 D .962 TO THE BACK HEAT + ACID TREAT	✓
DATE 8-15	TIME 8:40	Initials MR	Trailer Number 271	TENARIS JOB #: 70146 Profile #: 1900	pH= 8 TOC= 2750 Phenol= 5 METALS= EMULSION: YES NO : % Solids= <0.1 Other TREAT or Test Info.? SPINDLE SHOWS A TRACE OF OIL.	Inbound YES Outbound YES TOTAL GALLONS= 2000 PFI Reviewed YES NO Problems ? (C)	✓
DATE 8:15	TIME 9:45	Initials GRP	Trailer Number 206	Champion JOB #: 69622 Profile #: 1791	pH= 7 TOC= 6500 Phenol= 0 METALS= EMULSION: YES NO : % Solids= 0.1 Other TREAT or Test Info.?	Inbound YES Outbound YES TOTAL GALLONS= 4602 PFI Reviewed YES NO Problems ? 38,460 #'s PROCESS TO BACK HEAT TANK	✓

WW Incoming Tank Truck Testing, Data Log Sheet, 6-4-2008 Active

EPAHO115000601

MANDATORY: MUST FILL OUT EVERY DATA FIELD

CES Environmental Services, Inc.

WW INCOMING TANK TRUCK WATER TESTING DATA LOG SHEET

LEAD OPER. CALLED

DATE	TIME	Initials	Trailer Number	Customer Job Number	TESTING TYPE & RESULTS (must test pH & TOC on every sample)	WRITE in this COLUMN ALL INFO. that could be important	CHECK
DATE 8-14	TIME 2:33	Initials GG	Trailer Number 205	Socothern JOB #: 69936 Profile #: 2753	pH= 2 TOC= 1698 Phenol= 0 METALS= EMULSION: YES (NO) % Solids= 4 Other TREAT or Test Info.?	Inbound YES Outbound YES TOTAL GALLONS= 5211 PFI Reviewed (YES) NO Problems ? (A)	✓
DATE 8-14	TIME 2:40	Initials GG	Trailer Number Ind	Southcoast JOB #: 70297 Profile #: 1199	pH= 8 TOC= Phenol= METALS= EMULSION: (YES) NO : % Solids= 3 Other TREAT or Test Info.? 10% water	Inbound YES Outbound YES TOTAL GALLONS= 1309 PFI Reviewed (YES) NO Problems ? (B)	✓
DATE 8-14	TIME 2:4	Initials GG	Trailer Number Ind	TWN JOB #: 70296 Profile #: 1456	pH= 6 TOC= 6300 Phenol= 2 METALS= EMULSION: YES NO : % Solids= 0 Other TREAT or Test Info.?	Inbound YES Outbound YES TOTAL GALLONS= 1781 PFI Reviewed (YES) NO Problems ? (B)	✓
DATE 8-14	TIME 3:16	Initials GG	Trailer Number 206	Socothern JOB #: 69940 Profile #: 2753	pH= 3 TOC= 1552 Phenol= 0 METALS= EMULSION: YES (NO) % Solids= 10 Other TREAT or Test Info.?	Inbound YES Outbound YES TOTAL GALLONS= 5200 PFI Reviewed YES NO Problems ? 3¢ surcharge (Box B) (A)	✓
DATE 8-14	TIME 5:40	Initials GG	Trailer Number 270	H-H JOB #: 70111 Profile #: 1623	pH= 7 TOC= 1813 Phenol= 0 METALS= EMULSION: YES (NO) % Solids= 2 Other TREAT or Test Info.?	Inbound YES Outbound YES TOTAL GALLONS= 5000 PFI Reviewed (YES) NO Problems ? (B)	✓
DATE 8-14	TIME 6:00	Initials GG	Trailer Number 205	Shawcor JOB #: 69964 Profile #: 1139	pH= 5 TOC= 1223 Phenol= METALS= EMULSION: YES (NO) : % Solids= 2 Other TREAT or Test Info.?	Inbound YES Outbound YES TOTAL GALLONS= 5000 PFI Reviewed (YES) NO Problems ? (A)	✓
DATE 8-14	TIME 6:10	Initials GG	Trailer Number 252	Champion JOB #: 70093 Profile #: 2664	pH= 6 TOC= 1174 Phenol= 0 METALS= EMULSION: YES (NO) : % Solids= 2 Other TREAT or Test Info.?	Inbound YES Outbound YES TOTAL GALLONS= 5097 PFI Reviewed (YES) NO Problems ? (C)	✓

EPAHO115000602

MANDATORY: MUST FILL OUT EVERY DATA FIELD

CES Environmental Services, Inc.

WW INCOMING TANK TRUCK WATER TESTING DATA LOG SHEET

LEAD OPER. CALLED

DATE	TIME	Initials	Trailer Number	Customer Job Number	TESTING TYPE & RESULTS (must test pH & TOC on every sample)	WRITE in this COLUMN ALL INFO. that could be important	CHECK
DATE 8-13	TIME pm	Initials DIP	Trailer Number 205	Champion JOB #: 70085 Profile #: 2724	pH= 9 TOC= 83,300 Phenol= 12 METALS= treated TOC 2x.66 = 7,920 EMULSION: YES NO: % Solids= 6% Other TREAT or Test Info.? .975 density; 8.14 #'s/gallon	Inbound YES Outbound YES TOTAL GALLONS= 4,658 PFI Reviewed YES NO Problems ? Called Morgan - Surcharge TOC >15,000 37,600 TOC treated on Acid H2O+A = 7,920 (+.02 $) 30¢	
DATE 8-14	TIME 9:20 Am	Initials MR	Trailer Number 794	ENVIRO SOLNS JOB #: 70194 Profile #: 2084	pH= 7 TOC= 1650 Phenol= 0 METALS= EMULSION: YES NO: % Solids= 0 Other TREAT or Test Info.? TREATED SOLIDS = 40% treated Solids = 40% - Press Whole Load	Inbound YES Outbound YES TOTAL GALLONS= 5700 Carl Romero $.49 PFI Reviewed YES NO Problems ? PFI = $.10 Al Total $.49 Need $+$.39 more Call Morgan on Solid Surcharge	OK
DATE 8-14	TIME 10:10	Initials MR	Trailer Number 252	CHAMPION JOB #: 70092 Profile #: 2664	pH= 6 TOC= 1250 Phenol= 0 METALS= EMULSION: YES NO: % Solids= 0 Other TREAT or Test Info.?	Inbound YES Outbound YES TOTAL GALLONS= 5994 PFI Reviewed YES NO Problems ? (A)	✓
DATE 8-14	TIME 10:25	Initials MR	Trailer Number 001	GULF COAST OIL RECYL. JOB #: 70201 Profile #: 1440	pH= 10 TOC= 33050 Phenol= 20 METALS= 35950 EMULSION: YES NO: % Solids= Other TREAT or Test Info.? TREATED SOLIDS - 45% 38%	Inbound YES Outbound YES TOTAL GALLONS= 5000 PFI Reviewed YES NO Problems ? (A)	
DATE 8-14	TIME 11:41	Initials GG	Trailer Number LT 979	Enviro Sol JOB #: 70208 Profile #: 2084	pH= 6 TOC= 1382 Phenol= 1 METALS= EMULSION: YES NO % Solids= 0 Other TREAT or Test Info.? Treat Solids OK	Inbound YES Outbound YES TOTAL GALLONS= 5600 PFI Reviewed YES NO Problems ? B	✓
DATE 8-14	TIME 12:10	Initials GG	Trailer Number 263	Hexion JOB #: 69694 Profile #: 2657	pH= 10 TOC= Phenol= 500 METALS= EMULSION: YES NO % Solids= 0 Other TREAT or Test Info.?	Inbound YES Outbound YES TOTAL GALLONS= 5959 PFI Reviewed YES NO Problems ? OK C Go to system (1)	✓
DATE 8-14	TIME 1:26	Initials GG	Trailer Number LT 794	Enviro Sol JOB #: 70281 Profile #: 2084	pH= 6 TOC= 1286 Phenol= 0 METALS= EMULSION: YES NO % Solids= 0 Other TREAT or Test Info.?	Inbound YES Outbound YES TOTAL GALLONS= 4800 PFI Reviewed YES NO Problems ? (B)	✓

EPAHO115000603

MANDATORY: MUST FILL OUT EVERY DATA FIELD

CES Environ[illegible]ental Services, Inc.

WW INCOMING TANK TRUCK WATER TESTING DATA LOG SHEET

LEAD OPER. CALLED

DATE	TIME	Initials	Trailer Number	Customer Job Number	TESTING TYPE & RESULTS (must test pH & TOC on every sample)	WRITE in this COLUMN ALL INFO. that could be important	CHECK
DATE 8-13	TIME 4:30	Initials GG	Trailer Number 206	Proler JOB #: 69959 Profile #: 1443	pH= 9 TOC= 4343 Phenol= 5 METALS= EMULSION: YES NO : % Solids= 0 Other TREAT or Test Info.?	Inbound YES Outbound YES TOTAL GALLONS= 5000 PFI Reviewed YES NO Problems ? B	✓
DATE 8-13	TIME 6:46	Initials GG	Trailer Number 270	Socothern JOB #: 69939 Profile #: 2753	pH= 2.6 TOC= 1863 Phenol= 0 METALS= EMULSION: YES NO : % Solids= 3 Other TREAT or Test Info.?	Inbound YES Outbound YES TOTAL GALLONS= 5700 PFI Reviewed YES NO Problems ? A	✓
DATE 8-13	TIME 7:07	Initials GG	Trailer Number 241	GATX JOB #: 69971 Profile #: 1309	pH= 10 TOC= 1510 Phenol= 5 METALS= EMULSION: YES NO : % Solids= 15 Other TREAT or Test Info.?	Inbound YES Outbound YES TOTAL GALLONS= 4800 PFI Reviewed YES NO Problems ? OK C Surchage 6¢/g / [illegible]	✓
DATE 8-13	TIME 7:40	Initials GG	Trailer Number 260	Champion JOB #: 69810 Profile #: 2664	pH= 6 TOC= 1332 Phenol= 0 METALS= EMULSION: YES NO : % Solids= 0 Other TREAT or Test Info.?	Inbound YES Outbound YES TOTAL GALLONS= 4694 PFI Reviewed YES NO Problems ? C	✓
DATE 8-13	TIME 8:00	Initials GG	Trailer Number 264	KNTEX JOB #: 69986 Profile #: 1170	pH= 6 TOC= 2754 Phenol= 6 METALS= EMULSION: YES NO : % Solids= 0 Other TREAT or Test Info.?	Inbound YES Outbound YES TOTAL GALLONS= 5149 PFI Reviewed YES NO Problems ? B 42,920	✓
DATE 8-13	TIME 8:30	Initials GG	Trailer Number 206	Proler JOB #: 69960 Profile #: 1440	pH= 8 TOC= 3759 Phenol= 6 METALS= EMULSION: YES NO : % Solids= 0 Other TREAT or Test Info.?	Inbound YES Outbound YES TOTAL GALLONS= 5000 PFI Reviewed YES NO Problems ? B	✓
DATE 8-14	TIME 8:30	Initials [illegible]	Trailer Number 470521	Trimac JOB #: 70181 Profile #: 1188	pH= 8.5 TOC= 20160 Phenol= Ø METALS= EMULSION: YES NO : % Solids= Ø Other TREAT or Test Info.? PFI = $.20/gal No Surcharge	Inbound ~~YES~~ NO Outbound YES TOTAL GALLONS= 6,500 PFI Reviewed YES NO Problems ? PFI = $.20/gal $.16 15,160 OK ~~Surc[illegible]~~	✓

WW Incoming Tank Truck Testing, Data Log Sheet, 6-4-2008 Active

EPAHQ115000604

MANDATORY: MUST FILL OUT EVERY DATA FIELD

CES Environmental Services, Inc.

WW INCOMING TANK TRUCK WATER TESTING DATA LOG SHEET

LEAD OPER. CALLED

DATE	TIME	Initials	Trailer Number	Customer Job Number	TESTING TYPE & RESULTS (must test pH & TOC on every sample)	WRITE in this COLUMN ALL INFO. that could be important	CHECK
8-13	1:19	GG	361	Vertex JOB #: 70130 Profile #: 2126	pH= 6 TOC= 7380 Phenol= 6 METALS= EMULSION: YES NO: % Solids= 1 Other TREAT or Test Info.?	Inbound YES Outbound YES TOTAL GALLONS= 5467 PFI Reviewed YES NO Problems ? (B)	✓
8-13	1:20	GG	104	Schlumberger JOB #: 69996 Profile #: 2048	pH= 6 TOC= 2545 Phenol= 0 METALS= EMULSION: YES NO: % Solids= 2 Other TREAT or Test Info.?	Inbound YES Outbound YES TOTAL GALLONS= 1400 PFI Reviewed YES NO Problems ? (B)	✓
8-13	2:30	GG		Green Ea JOB #: 70139 Profile #: 2905	pH= 6 TOC= 1626 Phenol= METALS= EMULSION: YES NO: % Solids= 0 Other TREAT or Test Info.?	Inbound YES Outbound YES TOTAL GALLONS= 6720 PFI Reviewed YES NO Problems ? $.25 OK	
8-13	3:0	GG	799 LT	Enviro JOB #: 70148 Profile #: 2084	pH= 6 TOC= 1249 Phenol= 0 METALS= EMULSION: YES NO % Solids= 0 Other TREAT or Test Info.?	Inbound YES Outbound YES TOTAL GALLONS= 5200 PFI Reviewed YES NO Problems ? (B)	✓
8-13	5:00	GG	191	Green Ea JOB #: 70173 Profile #: 2905	pH= 5 TOC= 16350 Phenol= 0 METALS= EMULSION: YES NO: % Solids= ~~13%~~ Other TREAT or Test Info.? Treated Solids =	Inbound YES Outbound YES TOTAL GALLONS= 6720 PFI Reviewed YES NO Problems ? $.25 OK	
8-13	5:30	GG	Ind	Green Hunt Brook JOB #: 70176 Profile #: 2876	pH= 7 TOC= Phenol= 6 METALS= EMULSION: YES NO: % Solids= 137 Other TREAT or Test Info.? Treated Solid 15%	Inbound YES Outbound YES TOTAL GALLONS= 3000 PFI Reviewed YES NO Problems ? Al Stevens .24 OK (B)	✓
8-13	5:10	GG	104	VAN USA JOB #: 69875 Profile #: 1061	pH= 10 TOC= 18925 Phenol= 0 METALS= EMULSION: YES NO: % Solids= 0 Other TREAT or Test Info.?	Inbound YES Outbound YES TOTAL GALLONS= 800 PFI Reviewed YES NO Problems ? (B)	✓

EPAHQ1150006

MANDATORY: MUST FILL OUT EVERY DATA FIELD

65464 Claud. water 0/0

CES Environmental Services, Inc.

WW INCOMING TANK TRUCK WATER TESTING DATA LOG SHEET

LEAD OPER. CALLED

DATE	TIME	Initials	Trailer Number	Customer Job Number	TESTING TYPE & RESULTS (must test pH & TOC on every sample)	WRITE in this COLUMN ALL INFO. that could be important	CHECK
DATE 8-13	TIME 10:00	Initials GP	Trailer Number 270	Southern 69935 JOB #: 69935 Profile #: 2753	pH=3.20 TOC= 1500 Phenol= 0 METALS= EMULSION: YES NO: % Solids= 5 Other TREAT or Test Info.?	Inbound YES Outbound YES TOTAL GALLONS= 5500 PFI Reviewed YES NO Problems ? 5,500 gal	✓
DATE 8-13	TIME 10:00	Initials MR	Trailer Number IND LT-74	ENVIRO SOLNS JOB #: 70118 Profile #: 2084	pH= 7 TOC= 1500 Phenol= 0 METALS= EMULSION: YES NO: % Solids= 0 Other TREAT or Test Info.?	Inbound YES Outbound YES TOTAL GALLONS= 5700 PFI Reviewed YES NO Problems ? 8.12 Done	✓
DATE 8/13	TIME 10:15	Initials MR	Trailer Number ~~270~~ 205	GREEN EARTH JOB #: 70121 Profile #: 2905	pH= 6 TOC= 14550 Phenol= 0 METALS= EMULSION: YES NO % Solids= 0 Other TREAT or Test Info.? FP > 140°F	Inbound YES Outbound YES TOTAL GALLONS= 6720 PFI Reviewed YES NO Problems ? 8.25 OK ~~6,720 gal~~ Done	✓
DATE 8-13	TIME 10:45	Initials MR	Trailer Number 206	GOODRICH JOB #: 69914 Profile #: 1231	pH= 7 TOC= 4500 Phenol= 5 METALS= EMULSION: YES NO: % Solids= 2 Other TREAT or Test Info.? Fl. Pt > 140	Inbound YES Outbound YES TOTAL GALLONS= 5000 PFI Reviewed YES NO Problems ?	✓
DATE 8-13	TIME 10:45	Initials MR	Trailer Number 191	GREEN EARTH JOB #: 70123 Profile #: 2905	pH= 10 TOC= 7,750 Phenol= 0 METALS= EMULSION: YES NO: % Solids= 0 Other TREAT or Test Info.? FP > 140°F	Inbound YES Outbound YES TOTAL GALLONS= 6720 PFI Reviewed YES NO Problems ? OK Trk 191 8.25 Done	✓
DATE 8-13	TIME 1:11	Initials GG	Trailer Number LT 979	ENVIRO JOB #: 70129 Profile #: 2084	pH= 6 TOC= Phenol= 0 METALS= EMULSION: YES NO: % Solids= 0 Other TREAT or Test Info.?	Inbound YES Outbound YES TOTAL GALLONS= 5600 PFI Reviewed YES NO Problems ? (B)	
DATE 8-13	TIME 1:11	Initials GG	Trailer Number 270	Shawcor JOB #: 69613 Profile #: 1139	pH= 3 TOC= 1332 Phenol= 0 METALS= EMULSION: YES NO: % Solids= 2 Other TREAT or Test Info.?	Inbound YES Outbound YES TOTAL GALLONS= 5700 PFI Reviewed YES NO Problems ? (A)	

EPAHO115000606

MANDATORY: MUST FILL OUT EVERY DATA FIELD

CES Environmental Services, Inc.

WW INCOMING TANK TRUCK WATER TESTING DATA LOG SHEET

LEAD OPER. CALLED

DATE	TIME	Initials	Trailer Number	Customer Job Number	TESTING TYPE & RESULTS (must test pH & TOC on every sample)	WRITE in this COLUMN ALL INFO. that could be important	CHECK
8-12	1130	MR	241	HYDRIL JOB #: 69858 Profile #: 1818	pH= 8 TOC= Phenol= 0 METALS= EMULSION: YES NO : % Solids= _____ Other TREAT or Test Info.?	Inbound YES Outbound YES TOTAL GALLONS= 5000 PFI Reviewed (YES) NO Problems ? (A) GO OUT TO SYSTEM 1 - DO NOT TRANSLOAD OR DISCHARGE	✓
8-12	1240	GG	105	Schlumberger JOB #: 69947 Profile #: 2945	pH= 9 TOC= 1493 Phenol= 0 METALS= EMULSION: YES NO : % Solids= 0 Other TREAT or Test Info.?	Inbound YES Outbound YES TOTAL GALLONS= 1300 PFI Reviewed (YES) NO Problems ? (B)	✓
8-12	1.05	GG	409	Hexion JOB #: 69679 Profile #: 2657	pH= 10 TOC= Phenol= 400 METALS= EMULSION: YES (NO): % Solids= 0 Other TREAT or Test Info.?	Inbound (YES) Outbound YES TOTAL GALLONS= 6096 PFI Reviewed YES NO Problems ? (C) System (1)	✓
8-12	1.05	GG	260	Champion JOB #: 69617 Profile #: 2724	pH= 10 TOC= 10335 Phenol= 5 METALS= EMULSION: (YES) NO : % Solids= 0 Other TREAT or Test Info.?	Inbound YES Outbound YES TOTAL GALLONS= 4501 PFI Reviewed YES NO Problems ? (C)	✓
8-12	1.35	GG	Ind	Green Ex JOB #: 70041 Profile #: 2905	pH= 6 TOC= 98050 Phenol= METALS= EMULSION: YES NO : % Solids= 0 Other TREAT or Test Info.? FP 95°F	Inbound (YES) Outbound YES TOTAL GALLONS= 6300 PFI Reviewed YES NO Problems ?	
8-12	1.35	GG	In	Green Ex JOB #: 70042 Profile #: 2905	pH= 6 TOC= 46920 Phenol= METALS= EMULSION: YES NO : % Solids= 0 Other TREAT or Test Info.? Flash pt = 105° F	Inbound YES Outbound YES TOTAL GALLONS= 6300 PFI Reviewed YES NO Problems ?	
8-12	1.35	GG	259	FAROUK JOB #: 69615 Profile #: 1498	pH= 9 TOC= 9570 Phenol= 3 METALS= EMULSION: (YES) NO : % Solids= 0 Other TREAT or Test Info.?	Inbound YES Outbound YES TOTAL GALLONS= 5500 PFI Reviewed YES NO Problems ? ~~Need Gallons~~	✓

EPAHO1150062

MANDATORY: MUST FILL OUT EVERY DATA FIELD

CES Environmental Services, Inc.

WW INCOMING TANK TRUCK WATER TESTING DATA LOG SHEET

LEAD OPER. CALLED

DATE	TIME	Initials	Trailer Number	Customer Job Number	TESTING TYPE & RESULTS (must test pH & TOC on every sample)	WRITE in this COLUMN ALL INFO. that could be important	CHECK
DATE	TIME	Initials	Trailer Number	Shawco	pH= 5 TOC= 1445 Phenol= 0 METALS= EMULSION: YES (NO) % Solids= 0 Other TREAT or Test Info.?	Inbound YES Outbound YES TOTAL GALLONS= 5000 PFI Reviewed (YES) NO Problems ? (Line) (A)	✓
8-12	2:07	GG	205	JOB #: 69963 Profile #: 1139			
DATE	TIME	Initials	Trailer Number	Green Earth	pH= 6 TOC= 99610 Phenol= METALS= EMULSION: YES (NO) % Solids= 0 Other TREAT or Test Info.? FP 95°F	Inbound (YES) Outbound YES TOTAL GALLONS= 6300 PFI Reviewed (YES) NO Problems ?	✓
8-12	3:40	GG	Ind	JOB #: 70060 Profile #: 2905			
DATE	TIME	Initials	Trailer Number	Green Earth	pH= TOC= 85380 Phenol= METALS= EMULSION: YES (NO) % Solids= 0 Other TREAT or Test Info.? FP 95°F	Inbound (YES) Outbound YES TOTAL GALLONS= 6300 PFI Reviewed (YES) NO Problems ?	
8-12	3:40	GG	Ind	JOB #: 70061 Profile #: 2905			
DATE	TIME	Initials	Trailer Number	Southcon	pH= 8 TOC= 2752 Phenol= 10 METALS= EMULSION: (YES) NO % Solids= 0 Other TREAT or Test Info.?	Inbound YES Outbound YES TOTAL GALLONS= 1976 PFI Reviewed YES NO Problems ? (B)	✓
8-12	3:45	GG	In	JOB #: 70063 Profile #: 1199			
DATE	TIME	Initials	Trailer Number	Enviro	pH= 6 TOC= 11180 Phenol= 4 METALS= EMULSION: YES (NO) % Solids= 0 Other TREAT or Test Info.?	Inbound YES Outbound YES TOTAL GALLONS= 3245 PFI Reviewed (YES) NO Problems ? (B)	✓
8-12	4:00	GG	In	JOB #: 70064 Profile #: 2084			
DATE	TIME	Initials	Trailer Number	Enviro	pH= 6 TOC= 5215 Phenol= 3 METALS= EMULSION: YES NO % Solids= 0 Other TREAT or Test Info.?	Inbound YES Outbound YES TOTAL GALLONS= PFI Reviewed YES NO Problems ? (B)	
8-12	4:10	GG	In	JOB #: 70065 Profile #: 2084			
DATE	TIME	Initials	Trailer Number	Proler	pH= 8 TOC= 5265 Phenol= 5 METALS= EMULSION: (YES) NO % Solids= 0 Other TREAT or Test Info.?	Inbound YES Outbound YES TOTAL GALLONS= 5500 PFI Reviewed YES NO Problems ? (B)	
8-12	4:15	GG	260	JOB #: 69921 Profile #: 1443			

EPAHO11500608

MANDATORY: MUST FILL OUT EVERY DATA FIELD

CES Environmental Services, Inc.

WW INCOMING TANK TRUCK WATER TESTING DATA LOG SHEET

LEAD OPER. CALLED

DATE	TIME	Initials	Trailer Number	Customer Job Number	TESTING TYPE & RESULTS (must test pH & TOC on every sample)	WRITE in this COLUMN ALL INFO. that could be important	CHECK
DATE 8-12	TIME 5:00	Initials GG	Trailer Number Ind	Green Earth JOB #: 70070 Profile #:	pH= 6 TOC= 87580 Phenol= METALS= EMULSION: YES NO: % Solids= 0 Other TREAT or Test Info.? FP 95°F	Inbound YES Outbound YES TOTAL GALLONS= 6300 PFI Reviewed YES NO Problems ?	✓
DATE 8-12	TIME 6:01	Initials GG	Trailer Number 259	Black JOB #: 69931 Profile #: 2092	pH= 6 TOC= 2105 Phenol= 3 METALS= EMULSION: YES NO: % Solids= 0 Other TREAT or Test Info.?	Inbound YES Outbound YES TOTAL GALLONS= 3500 PFI Reviewed YES NO Problems ? B	✓
DATE 8-12	TIME 6:30	Initials GG	Trailer Number Ind	Green Earth JOB #: 70080 Profile #: 2905	pH= 6 TOC= 91300 Phenol= METALS= EMULSION: YES NO : % Solids= 0 Other TREAT or Test Info.? FP 95°	Inbound YES Outbound YES TOTAL GALLONS= 4620 PFI Reviewed YES NO Problems ?	✓
DATE 8-12	TIME 7:40	Initials GG	Trailer Number ~~Ex~~ LT 1047	~~Retail~~ Enviro JOB #: 70081 Profile #: 2085	pH= 8 TOC= 11225 Phenol= 8 METALS= EMULSION: YES NO : % Solids= 0 Other TREAT or Test Info.? 40% oil	Inbound YES Outbound YES TOTAL GALLONS= 5500 PFI Reviewed YES NO Problems ? Surcharge TOC $.03/TOC Alcalined .12+.03=$.15 Done B	✓
DATE 8-13	TIME 8:15	Initials MR	Trailer Number 252	HEXION BRADY TX JOB #: 67243 Profile #: 1730	pH= 3.7 TOC= Phenol= >12,000 METALS= EMULSION: YES NO : % Solids= 1 Other TREAT or Test Info.? FP >140 D-SG-1.020	Inbound YES Outbound YES TOTAL GALLONS= 4218 PFI Reviewed YES NO Problems ? GO TO SYSTEM 1	✓
DATE 8-13	TIME 8:30	Initials MR	Trailer Number IND	TWM JOB #: 70091 Profile #: 1456	pH= 8 TOC= 3857 Phenol= 0 METALS= EMULSION: YES NO : % Solids= 4 Other TREAT or Test Info.? 40% oil & EMULSION 5% H2O 45%	Inbound YES Outbound YES TOTAL GALLONS= 2200 PFI Reviewed YES NO Problems ? B .08 ?	
DATE 8-13	TIME 9:05	Initials MR	Trailer Number ~~IND~~ 979	ENVIRO SOLNS JOB #: 70098 Profile #: 2085	pH= 7 TOC= 1550 Phenol= 0 METALS= EMULSION: YES NO: % Solids= .5% Other TREAT or Test Info.?	Inbound YES Outbound YES TOTAL GALLONS= 5600 PFI Reviewed YES NO Problems ? $.12 Done	✓

EPAHO115000609

MANDATORY: MUST FILL OUT EVERY DATA FIELD

CES Envir[illegible]nental Services, Inc.

WW INCOMING TANK TRUCK WATER TESTING DATA LOG SHEET

LEAD OPER. CALLED

DATE	TIME	Initials	Trailer Number	Customer Job Number	TESTING TYPE & RESULTS (must test pH & TOC on every sample)	WRITE in this COLUMN ALL INFO. that could be important	CHECK
DATE 8-11	TIME 8:30	Initials GG	Trailer Number 264	KNTEX JOB #: 69776 Profile #: 7193	pH= 9 TOC= 5455 Phenol= 10 METALS= EMULSION: YES NO: % Solids= 0 Other TREAT or Test Info.?	Inbound YES Outbound YES TOTAL GALLONS= 6033 PFI Reviewed YES NO Problems ? 50,320 #'s ; gallons (B)	✓
DATE 8-12	TIME 7:25	Initials GRP	Trailer Number 205	Socotherm LaBarge JOB #: 69934 Profile #: 2753	pH= 7 TOC= 1400 Phenol= 0 METALS= EMULSION: YES NO: % Solids= 10% Other TREAT or Test Info.? Ni .161 Cd .029 Cr .153 Cu .072 Zn .028	Inbound YES Outbound YES TOTAL GALLONS= 4200 PFI Reviewed YES NO Problems ? 6% Solid X .5¢ = 3¢ surcharge Al called - MORGAN APPROVED (A)	✓
DATE 8-12 ~~8-12~~	TIME 8:20	Initials MR	Trailer Number 260	CHAMPION JOB #: 69620 Profile #: 1791	pH= 7 TOC= 5950 Phenol= 0 METALS= Ni - 1.037 Zn- EMULSION: YES NO: % Solids= 0 Other TREAT or Test Info.?	Inbound YES Outbound YES TOTAL GALLONS= 4422 PFI Reviewed YES NO Problems ? $ 1.020 (A)	✓
DATE 8-12	TIME 950	Initials MR	Trailer Number 259	MILLER TRANSPORTERS JOB #: 69897 Profile #: 1260	pH= 7 TOC= 1777 Phenol= 20 METALS= EMULSION: YES NO: % Solids= 0 Other TREAT or Test Info.? Cd .043 Cr 0.00 Cu .085 Ni .141 Zn .372	Inbound YES Outbound YES TOTAL GALLONS= 2500 PFI Reviewed YES NO Problems ? (A)	✓
DATE 8-12	TIME 950	Initials MR	Trailer Number IND	GREEN EARTH JOB #: 70034 Profile #: 2905	pH= 9.07 TOC= .5 sx 100600 Phenol= — METALS= EMULSION: YES NO: % Solids= 0 Other TREAT or Test Info.?	Inbound YES Outbound YES TOTAL GALLONS= 6300 PFI Reviewed YES NO Problems ? Disc. into Final Tk 100% Surcharge $ .25/gal	✓
DATE 8-12	TIME 950	Initials MR	Trailer Number IND	ENVIRO SOLNS JOB #: Profile #: 2084	pH= 6 TOC= 4150 Phenol= 0 METALS= EMULSION: YES NO: % Solids= 0 Other TREAT or Test Info.? Cd .054 Cr .550 Cu .139 Ni .268 Zn .056	Inbound YES Outbound YES TOTAL GALLONS= 5300 PFI Reviewed YES NO Problems ? DISC. T.6+7	✓
DATE 8-12	TIME 950	Initials MR	Trailer Number 205	PROLER JOB #: 69768 Profile #: 1443	pH= 9 TOC= 8400 Phenol= 15 METALS= EMULSION: YES NO: % Solids= 0 Other TREAT or Test Info.? Cd .099 Cr .163 Cu .139 Ni .660 Zn .197	Inbound YES Outbound YES TOTAL GALLONS= 5000 PFI Reviewed YES NO Problems ? TO THE BACK - HEAT & ACID.	✓

EPAHO115000610

MANDATORY: MUST FILL OUT EVERY DATA FIELD

CES Environmental Services, Inc.

WW INCOMING TANK TRUCK WATER TESTING DATA LOG SHEET

LEAD OPER. CALLED

DATE	TIME	Initials	Trailer Number	Customer Job Number	TESTING TYPE & RESULTS (must test pH & TOC on every sample)	WRITE in this COLUMN ALL INFO. that could be important	CHECK
08-11	15:47	GG	260	BURBank JOB #: 64870 Profile #: 2750	pH= 8 TOC= Phenol= METALS= EMULSION: YES NO: % Solids= Other TREAT or Test Info.? Water Phase to System (1)	Inbound YES Outbound YES TOTAL GALLONS= 5000 PFI Reviewed YES NO Problems ? 5% and Zn 15.7 (B)	
8-11	4:30	GG	233	Goodna JOB #: 69912 Profile #: 1231	pH= 10 TOC= 6485 Phenol= 1 METALS= EMULSION: YES NO: % Solids= 0 Other TREAT or Test Info.?	Inbound YES Outbound YES TOTAL GALLONS= 4800 PFI Reviewed YES NO Problems ? (C)	C
8-11	4:30	GG	DW	Enviro JOB #: 69995 Profile #: 2084	pH= 6 TOC= 1757 Phenol= 0 METALS= EMULSION: YES NO: % Solids= 0 Other TREAT or Test Info.?	Inbound YES Outbound YES TOTAL GALLONS= 5600 PFI Reviewed YES NO Problems ? (B)	
8-11	5:01	GG	DW	Enviro JOB #: 70002 Profile #: 2089	pH= 0 TOC= 1527 Phenol= 0 METALS= EMULSION: YES NO: % Solids= 0 Other TREAT or Test Info.?	Inbound YES Outbound YES TOTAL GALLONS= 4800 PFI Reviewed YES NO Problems ? (B)	
8-11	5:05	GG	216	ZACH JOB #: 69953 New Profile Profile #: 2992	pH= 2.98 TOC= 88,060 Phenol= METALS= pH adjust: 136 gal to pH 5.6 EMULSION: YES NO: % Solids= 0 Other TREAT or Test Info.? Density: 1.06 ; 8.84 #'s/gal	Inbound YES Outbound YES REJECT TOTAL GALLONS= PFI Reviewed YES NO Problems ? $.50 40,040 # ; gllns = 4,529	
8-11	6:31	GG	259	Socothen JOB #: 69933 Profile #: 2753	pH= 2 TOC= 1239 Phenol= 0 METALS= EMULSION: YES NO: % Solids= 0 Other TREAT or Test Info.?	Inbound YES Outbound YES TOTAL GALLONS= 5500 PFI Reviewed YES NO Problems ? (A)	
8-11	6:41	GG	DW	Greene JOB #: 70005 Profile #: 2907	pH= 11.12 TOC= 14500 Phenol= METALS= EMULSION: YES NO: % Solids= 0 Other TREAT or Test Info.?	Inbound YES Outbound YES TOTAL GALLONS= 5600 PFI Reviewed YES NO Problems ?	

EPAHO11500611

MANDATORY: MUST FILL OUT EVERY DATA FIELD

CES Environmental Services, Inc.

WW INCOMING TANK TRUCK WATER TESTING DATA LOG SHEET

LEAD OPER. CALLED

DATE	TIME	Initials	Trailer Number	Customer Job Number	TESTING TYPE & RESULTS (must test pH & TOC on every sample)	WRITE in this COLUMN ALL INFO. that could be important	CHECK
8-11	10am	MK	205	PROLER JOB #: 69854 Profile #: 1443	pH= 8 TOC= 6970 Phenol= 10 METALS= EMULSION: YES NO : % Solids= 0 Other TREAT or Test Info.? Cd.044 Cr 0 Cu.929 Ni.642 Zn.439	Inbound YES Outbound YES TOTAL GALLONS= 5000 PFI Reviewed YES NO Problems ? (B)	✓
8-11	11:56	GG	In	Enviro JOB #: 69950 Profile #: 2084	pH= 6 TOC= 1210 Phenol= 0 METALS= EMULSION: YES NO: % Solids= 0 Other TREAT or Test Info.?	Inbound YES Outbound YES TOTAL GALLONS= 5600 PFI Reviewed YES NO Problems ? (B)	✓
8-11	12:03	GG	In	Enviro JOB #: 69554 Profile #: 2084	pH= 6 TOC= 1200 Phenol= 0 METALS= EMULSION: YES NO % Solids= 0 Other TREAT or Test Info.?	Inbound YES Outbound YES TOTAL GALLONS= 5700 PFI Reviewed YES NO Problems ? (B)	✓
8-11	1:05	GRP	Ind.	Green Earth JOB #: 69967 Profile #: 2905	pH= 11.0 TOC= 18,950 Phenol= METALS= EMULSION: YES NO % Solids= 0 Other TREAT or Test Info.? Flashpt = <85°F	Inbound YES Outbound YES TOTAL GALLONS= 6305 PFI Reviewed YES NO Problems ? $.25/gal	
8-11	1:58	GG	Ind	Green Er JOB #: 69969 Profile #: 2908	pH= 10.9 TOC= 165000 Phenol= METALS= EMULSION: YES NO : % Solids= 0 Other TREAT or Test Info.? Flashpt. <82°F	Inbound YES Outbound YES TOTAL GALLONS= PFI Reviewed YES NO Problems ? $.25/gal	
8-11	2:41	GG	259	Labarge JOB #: 69920 Profile #: 2557	pH= 2.9 TOC= 1421 Phenol= 0 METALS= EMULSION: YES NO : % Solids= 4 Other TREAT or Test Info.?	Inbound YES Outbound YES TOTAL GALLONS= 4500 PFI Reviewed YES NO Problems ? (A)	
8-11	3:06	GG	256	Ruben JOB #: 69898 Profile #: 1327	pH= 6 TOC= 1403 Phenol= 5 METALS= EMULSION: YES NO : % Solids= .20 Other TREAT or Test Info.?	Inbound YES Outbound YES TOTAL GALLONS= 5200 PFI Reviewed YES NO Problems ? (C)	

EPAHO11500612

MANDATORY: MUST FILL OUT EVERY DATA FIELD

CES Environmental Services, Inc.

WW INCOMING TANK TRUCK WATER TESTING DATA LOG SHEET

LEAD OPER. CALLED

DATE	TIME	Initials	Trailer Number	Customer Job Number	TESTING TYPE & RESULTS (must test pH & TOC on every sample)	WRITE in this COLUMN ALL INFO. that could be important	CHECK
8.9.08	11:30	SB	Ind	Green Earth JOB #: 69906 Profile #: 2905	pH= 5 TOC= 5,005 Phenol= 4 METALS= EMULSION: YES (NO): % Solids= 0 Other TREAT or Test Info.?	Inbound YES Outbound YES TOTAL GALLONS= 1260 PFI Reviewed (YES) NO Problems ? (C)	✓
8.9.08	11:40	SB	Ind	Green Earth JOB #: 69907 Profile #: 2905	pH= 5 TOC= 3334 Phenol= 4 METALS= Cd Cr Cu 0 EMULSION: YES (NO): % Solids= 0 Other TREAT or Test Info.? Ni Zn	Inbound YES Outbound YES TOTAL GALLONS= 6720 PFI Reviewed (YES) NO Problems ? (C)	✓
8-10	10AM	MR	206	SOCOTHERM JOB #: 6948b Profile #: 2753	pH= 7 TOC= 1583 Phenol= 0 METALS= Cd .064 Cr 0 Cu .045 EMULSION: YES (NO): % Solids= 1 Other TREAT or Test Info.? Ni .174 Zn .046	Inbound YES Outbound YES TOTAL GALLONS= 4800 PFI Reviewed (YES) NO Problems ? (C)	✓
8-10	10:20	MR	260	CES P.A. JOB #: 6988b Profile #:	pH= 10 TOC= 535 Phenol= 0 METALS= Cd .094 Cr .076 Cu .988 EMULSION: (YES) NO : % Solids= TRACE Other TREAT or Test Info.? Ni .798 Zn .240	Inbound YES Outbound YES TOTAL GALLONS= 3000 PFI Reviewed YES NO Problems ? NONE (C)	✓
8-11	8AM	MR	205	SHAWCOR JOB #: 6962 Profile #: 1139	pH= 4 TOC= 1539 Phenol= 0 METALS= Ni .150 Zn .126 EMULSION: YES (NO): % Solids= 20.1 Other TREAT or Test Info.?	Inbound YES Outbound YES TOTAL GALLONS= 5000 PFI Reviewed (YES) NO Problems ? (S) (A)	✓
8-11	9AM	MR	IND	GREEN EARTH JOB #: 69928 Profile #: 2905	pH= 11.6 TOC= >100,000 Phenol= 0 METALS= EMULSION: YES NO : % Solids= 0 Other TREAT or Test Info.? THIS IS METHANOL/H2O	Inbound YES Outbound YES TOTAL GALLONS= ~~300~~ 6720 PFI Reviewed (YES) NO Problems ? MOVE TO FRAC TK 1004 $.25	✓
8-11	9AM	MR	IND	GREEN EARTH JOB #: 69929 Profile #: 2905	pH= TOC= >100,000 Phenol= 227,350 METALS= EMULSION: YES NO : % Solids= Other TREAT or Test Info.? THIS IS METHANOL/WATER	Inbound YES Outbound YES TOTAL GALLONS= 6720 PFI Reviewed (YES) NO Problems ? MOVE TO FRAC TK 1004 $.25	✓

EPAHO115000613

MANDATORY: MUST FILL OUT EVERY DATA FIELD

CES Environmental Services, Inc.

WW INCOMING TANK TRUCK WATER TESTING DATA LOG SHEET

DATE	TIME	Initials	Trailer Number	Customer Job Number	TESTING TYPE & RESULTS (must test pH & TOC on every sample)	WRITE in this COLUMN ALL INFO. that could be important	LEAD OPER. CALLED CHECK
DATE ~~8-08~~	TIME 8:00	Initials GG	Trailer Number 104	Customer Job Number NOV JOB #: 69689 Profile #: 1235	pH= 8 TOC= 6320 Phenol= 0 METALS= EMULSION: YES NO : % Solids= 0 Other TREAT or Test Info.?	Inbound YES Outbound YES TOTAL GALLONS= 3000 PFI Reviewed YES NO Problems ? B	✓
DATE 8-9	TIME 8:50	Initials SB	Trailer Number Ind	Customer Job Number M. Istead JOB #: 69902 Profile #: 123	pH= 8 TOC= 1,293 Phenol= 3 METALS= EMULSION: YES NO: % Solids= 0 Other TREAT or Test Info.?	Inbound YES Outbound YES TOTAL GALLONS= 1600 PFI Reviewed YES NO Problems ? B	✓
DATE 8-9	TIME 900	Initials SB	Trailer Number Ind	Customer Job Number Green Earth JOB #: 69903 Profile #: 2905	pH= 5 TOC= 3821 Phenol= 4 METALS= EMULSION: YES NO: % Solids= 0 Other TREAT or Test Info.?	Inbound YES Outbound YES TOTAL GALLONS= 6720 PFI Reviewed YES NO Problems ? C	✓
DATE 8-9	TIME 905	Initials SB	Trailer Number Ind	Customer Job Number Green Earth JOB #: 69904 Profile #: 2905	pH= 5 TOC= 8325 Phenol= 4 METALS= EMULSION: YES NO: % Solids= 0 Other TREAT or Test Info.?	Inbound YES Outbound YES TOTAL GALLONS= 6720 PFI Reviewed YES NO Problems ? C	✓
DATE 8-9	TIME 9:15	Initials SB	Trailer Number 252	Customer Job Number Southern JOB #: 69921 Profile #: 2753	pH= 5 TOC= 1259 Phenol= 0 METALS= EMULSION: YES NO: % Solids= 0 Other TREAT or Test Info.?	Inbound YES Outbound YES TOTAL GALLONS= 5000 PFI Reviewed YES NO Problems ? A	✓
DATE 8-9	TIME 9:20	Initials SB	Trailer Number 409	Customer Job Number Heilon JOB #: 69912 Profile #: 2657	pH= 10 TOC= Phenol= 800ppm METALS= EMULSION: YES NO: % Solids= 0 Other TREAT or Test Info.? Process to System 1	Inbound YES Outbound YES TOTAL GALLONS= 6000 PFI Reviewed YES NO Problems ? C	✓
DATE 8-9	TIME 10:30	Initials SB	Trailer Number ~~283~~	Customer Job Number ~~Kimes~~ Praxair JOB #: 69768 Profile #: 1443	pH= 9 TOC= 6025 Phenol= 4 METALS= EMULSION: YES NO : % Solids= 1 Other TREAT or Test Info.?	Inbound YES Outbound YES TOTAL GALLONS= 5000 PFI Reviewed YES NO Problems ? B	✓

EPAHO115000614

MANDATORY: MUST FILL OUT EVERY DATA FIELD

CES Environmental Services, Inc.

WW INCOMING TANK TRUCK WATER TESTING DATA LOG SHEET

LEAD OPER. CALLED

DATE	TIME	Initials	Trailer Number	Customer Job Number	TESTING TYPE & RESULTS (must test pH & TOC on every sample)	WRITE in this COLUMN ALL INFO. that could be important	CHECK
DATE	TIME	Initials	Trailer Number	TWN	pH= 6 TOC= Phenol= 3 METALS= EMULSION: YES (NO) % Solids= 0 Other TREAT or Test Info.?	Inbound YES Outbound YES TOTAL GALLONS= 2498 PFI Reviewed YES NO Problems ? (B)	
8-8	3:15	GG	Ind	JOB #: 69876 Profile #: 1456			
DATE	TIME	Initials	Trailer Number	HH	pH= 7 TOC= 32185 Phenol= 10 METALS= EMULSION: YES (NO) : % Solids= 4 Other TREAT or Test Info.? change	Inbound (YES) Outbound YES TOTAL GALLONS= 5520 PFI Reviewed (YES) NO Problems ? (B) $ 0.30/g	
8-8	4:00	GG	In	JOB #: 69895 Profile #: 2126			
DATE	TIME	Initials	Trailer Number	Hunting	pH= 6 TOC= 5160 Phenol= 0 METALS= EMULSION: YES (NO) : % Solids= 0 Other TREAT or Test Info.?	Inbound YES Outbound YES TOTAL GALLONS= 4000 PFI Reviewed (YES) NO Problems ? (B)	
8-8	5:05	GG	265	JOB #: 69729 Profile #: 2069			
DATE	TIME	Initials	Trailer Number	FARVR	pH= 8 TOC= 13650 Phenol= 4 METALS= EMULSION: (YES) NO : % Solids= 0 Other TREAT or Test Info.?	Inbound YES Outbound YES TOTAL GALLONS= 5000 PFI Reviewed (YES) NO Problems ? (C)	
8-8	5:10	GG	243	JOB #: 69186 Profile #: 1498			
DATE	TIME	Initials	Trailer Number	LABARGE	pH= 26 TOC= 1663 Phenol= 0 METALS= EMULSION: YES (NO) % Solids= 5 Other TREAT or Test Info.?	Inbound YES Outbound YES TOTAL GALLONS= 2500 (A) PFI Reviewed (YES) NO Problems ?	
8-8	6:10	GG	260	JOB #: 69491 Profile #: 2557			
DATE	TIME	Initials	Trailer Number	Southern	pH= 3 TOC= 1464 Phenol= 0 METALS= EMULSION: YES (NO) % Solids= 4 Other TREAT or Test Info.?	Inbound YES Outbound YES TOTAL GALLONS= 5000 PFI Reviewed (YES) NO Problems ? (A)	
8-8	6:30	GG	241	JOB #: 69485 Profile #: 2753			
DATE	TIME	Initials	Trailer Number	Enterprise	pH= 10 TOC= 617 Phenol= 0 METALS= EMULSION: YES (NO) : % Solids= 0 Other TREAT or Test Info.?	Inbound YES Outbound YES TOTAL GALLONS= 5000 (B) PFI Reviewed (YES) NO Problems ?	
8-8	6:46	GG	270	JOB #: 69590 Profile #: 2739			

EPAHQ1150006615

MANDATORY: MUST FILL OUT EVERY DATA FIELD

CES Environmental Services, Inc.

WW INCOMING TANK TRUCK WATER TESTING DATA LOG SHEET

LEAD OPER. CALLED

DATE	TIME	Initials	Trailer Number	Customer Job Number	TESTING TYPE & RESULTS (must test pH & TOC on every sample)	WRITE in this COLUMN ALL INFO. that could be important	CHECK
8-8	12:30	SB	Ind	SouthCoast JOB #: 69869 Profile #: 1199	pH= 6 TOC= 1294 Phenol= 5 METALS= EMULSION: YES (NO): % Solids= 0 Other TREAT or Test Info.?	Inbound YES Outbound YES TOTAL GALLONS= 2117 PFI Reviewed (YES) NO Problems ? (B)	✓
8-8	12:01	SB	205	Shawcor JOB #: 69172 Profile #: 1139	pH= 6 TOC= 1675 Phenol= 0 METALS= EMULSION: YES (NO): % Solids= 10 Other TREAT or Test Info.?	Inbound YES Outbound YES TOTAL GALLONS= 4000 PFI Reviewed (YES) NO Problems ? (A)	✓
8-8	12:05	GG	7253	KNCO JOB #: 69289 Profile #: 2X04	pH= TOC= Phenol= METALS= EMULSION: YES NO: % Solids= Other TREAT or Test Info.?	Inbound YES Outbound YES TOTAL GALLONS= PFI Reviewed YES NO Problems ? SIB 38 560	✓
8-8	1:26	GG	256	Champion JOB #: 69175 Profile #: 2724	pH= 10 TOC= 17915 Phenol= 0 METALS= EMULSION: (YES) NO: % Solids= Other TREAT or Test Info.?	Inbound YES Outbound YES TOTAL GALLONS= 4333 PFI Reviewed (YES) NO Problems ? (C)	✓
8-8	1:26	GG	252	GATX JOB #: 69686 Profile #: 1383	pH= 6 TOC= 1270 Phenol= 0 METALS= EMULSION: YES (NO) % Solids= 0 Other TREAT or Test Info.?	Inbound YES Outbound YES TOTAL GALLONS= 5000 PFI Reviewed YES NO Problems ? call for change (C)	✓
8-8	3:00	GG	206	Comanche JOB #: 69838 Profile #: 1636	pH=10 TOC= 11135 Phenol= 5 METALS= EMULSION: YES NO: % Solids= 0 Other TREAT or Test Info.?	Inbound YES Outbound YES TOTAL GALLONS= 5500 PFI Reviewed YES NO Problems ? (B)	✓
8-8	3:15	GG	260	Rectorseal JOB #: 69715 Profile #: 1191	pH= 5 TOC= Phenol= 6 METALS= EMULSION: YES (NO) % Solids= 0 Other TREAT or Test Info.?	Inbound YES Outbound YES TOTAL GALLONS= 5200 PFI Reviewed (YES) NO Problems ? (B)	

EPAHO115000616

MANDATORY: MUST FILL OUT EVERY DATA FIELD

CES Environmental Services, Inc.

WW INCOMING TANK TRUCK WATER TESTING DATA LOG SHEET

LEAD OPER. CALLED

DATE	TIME	Initials	Trailer Number	Customer Job Number	TESTING TYPE & RESULTS (must test pH & TOC on every sample)	WRITE in this COLUMN ALL INFO. that could be important	CHECK
DATE	TIME	Initials	Trailer Number	KNTEX JOB #: 69547 Profile #: 1190	pH= 10 TOC= 2918 Phenol= 6 METALS= EMULSION: YES (NO): % Solids= 0 Other TREAT or Test Info.?	Inbound YES Outbound YES TOTAL GALLONS= 5153 PFI Reviewed (YES) NO Problems ? (B)	✓
8-7	8:36	GG	266				
DATE	TIME	Initials	Trailer Number	Champion JOB #: 69716 Profile #: 1791	pH= 4 TOC= 5435 Phenol= 0 METALS= EMULSION: YES (NO): % Solids= 0 Other TREAT or Test Info.?	Inbound YES Outbound YES TOTAL GALLONS= 4664 PFI Reviewed (YES) NO Problems ? (C)	✓
8-8	7:00	SB	205				
DATE	TIME	Initials	Trailer Number	Champion JOB #: 69174 Profile #: 2724	pH= 5 TOC= 12,025 Phenol= 0 METALS= EMULSION: (YES) NO: % Solids= 0 Other TREAT or Test Info.?	Inbound YES Outbound YES TOTAL GALLONS= 4196 PFI Reviewed (YES) NO Problems ? (C)	✓
8-8	7:20	SB	256				
DATE	TIME	Initials	Trailer Number	Rockford JOB #: 69714 Profile #: 1191	pH= 6 TOC= 1478 Phenol= 4 METALS= EMULSION: YES (NO): % Solids= 0 Other TREAT or Test Info.?	Inbound YES Outbound YES TOTAL GALLONS= 5200 PFI Reviewed (YES) NO Problems ? (B)	✓
8-8	7:40	SB	260				
DATE	TIME	Initials	Trailer Number	COMMERCIAL JOB #: 69791 Profile #: 1636	pH= 8 TOC= 9135 Phenol= 4 METALS= EMULSION: (YES) NO: % Solids= 0 Other TREAT or Test Info.?	Inbound YES Outbound YES TOTAL GALLONS= 5500 PFI Reviewed (YES) NO Problems ? (B)	✓
8-8	11:12	SB	206				
DATE	TIME	Initials	Trailer Number	~~Commercial~~ Goodrich JOB #: ~~69791~~ 69704 Profile #: ~~1636~~ 1231	pH= 10 TOC= 4941 Phenol= 0 METALS= EMULSION: YES (NO): % Solids= 0 Other TREAT or Test Info.?	Inbound YES Outbound YES TOTAL GALLONS= 5200 PFI Reviewed (YES) NO Problems ? (C)	✓
8-8	11:15	SB	241				
DATE	TIME	Initials	Trailer Number	LaBarge JOB #: 69490 Profile #: 2753	pH= 2.8 TOC= 4841 Phenol= 0 METALS= EMULSION: YES (NO): % Solids= 4 Other TREAT or Test Info.?	Inbound YES Outbound YES TOTAL GALLONS= 5905 PFI Reviewed (YES) NO Problems ? (D)	
8-8	11:25	SB	243				

EPAHO11500617

MANDATORY: MUST FILL OUT EVERY DATA FIELD

CES Environmental Services, Inc.

WW INCOMING TANK TRUCK WATER TESTING DATA LOG SHEET

LEAD OPER. CALLED

DATE	TIME	Initials	Trailer Number	Customer Job Number	TESTING TYPE & RESULTS (must test pH & TOC on every sample)	WRITE in this COLUMN ALL INFO. that could be important	CHECK
DATE	TIME	Initials	Trailer Number	Zach	pH= 6 TOC=26620 Phenol= METALS=	Inbound YES Outbound YES	
8-7	3:02	GG	231	JOB #: 69592	EMULSION: YES (NO) % Solids= 0	TOTAL GALLONS= 4708	
				Profile #: 28492	Other TREAT or Test Info.? SG 1.02 FP 120°F	PFI Reviewed (YES) NO Problems ? sent to system	
DATE	TIME	Initials	Trailer Number	Socatherm	pH= 2 TOC= 1612 Phenol= 0 METALS=	Inbound YES Outbound YES	
8-7	3:15	SB	259	JOB #: 69484	EMULSION: YES (NO) % Solids= 8	TOTAL GALLONS= 3700 (A)	
				Profile #:	Other TREAT or Test Info.?	PFI Reviewed (YES) NO Problems ? Call for surcharge	
DATE	TIME	Initials	Trailer Number	Proler	pH= 9 TOC= 8720 Phenol= 5 METALS=	Inbound YES Outbound YES	
8-7	3:20	GG	260	JOB #: 69684	EMULSION: (YES) NO : % Solids= 0	TOTAL GALLONS= 5005	
				Profile #: 1443	Other TREAT or Test Info.?	PFI Reviewed (YES) NO Problems ? (B)	
DATE	TIME	Initials	Trailer Number	Commercial Metals	pH= 9 TOC= 8085 Phenol= METALS=	Inbound YES Outbound YES	
8-7	3:47	SB	206	JOB #: 69790	EMULSION: (YES) NO : % Solids= 0	TOTAL GALLONS= 5000	
				Profile #: 1636	Other TREAT or Test Info.?	PFI Reviewed (YES) NO Problems ? (B) Need to call for TOC surcharge over 7500	
DATE	TIME	Initials	Trailer Number	Enterprise	pH= 8 TOC= 3549 Phenol= 6 METALS=	Inbound YES Outbound YES	
8-7	7:00	GG	270	JOB #: 69513	EMULSION: YES (NO) % Solids= 0	TOTAL GALLONS= 5200	
				Profile #: 2739	Other TREAT or Test Info.? ~~No~~ Flash Point Above 140	PFI Reviewed (YES) NO Problems ? (B)	
DATE	TIME	Initials	Trailer Number	Packless	pH= 9 TOC= 9450 Phenol= 0 METALS=	Inbound YES Outbound YES	
8-7	7:13	GG	271	JOB #: 69772	EMULSION: (YES) NO : % Solids= 2	TOTAL GALLONS= 5500	
				Profile #: 2795	Other TREAT or Test Info.?	PFI Reviewed (YES) NO Problems ? (B)	
DATE	TIME	Initials	Trailer Number	Proler	pH= 9 TOC= 7930 Phenol= 6 METALS=	Inbound YES Outbound YES	
8-7	7:31	GG	252	JOB #: 69737	EMULSION: (YES) NO : % Solids= 0	TOTAL GALLONS= 5500	
				Profile #: 1443	Other TREAT or Test Info.?	PFI Reviewed (YES) NO Problems ? (B)	

EPAHO115000618

MANDATORY: MUST FILL OUT EVERY DATA FIELD

CES Environmental Services, Inc.

WW INCOMING TANK TRUCK WATER TESTING DATA LOG SHEET

DATE	TIME	Initials	Trailer Number	Customer Job Number	TESTING TYPE & RESULTS (must test pH & TOC on every sample)	WRITE in this COLUMN ALL INFO. that could be important	LEAD OPER. CALLED CHECK
DATE	TIME	Initials	Trailer Number	Select JOB #: 69785 Profile #: 1387	pH= 8 TOC= 7835 Phenol= 3 METALS= EMULSION: YES NO : % Solids= 0 Other TREAT or Test Info.?	Inbound YES Outbound YES TOTAL GALLONS= 5500 PFI Reviewed YES NO Problems ? (B)	✓
8-7	9:15	SB	Ind				
DATE	TIME	Initials	Trailer Number	FARouk JOB 69185 Profile #: 1498	pH= 6 TOC= 6375 Phenol= 4 METALS= EMULSION: YES NO : % Solids= 0 Other TREAT or Test Info.?	Inbound YES Outbound YES TOTAL GALLONS= 5000 PFI Reviewed YES NO Problems ? (C)	✓
8-7	10:00	SB	252				
DATE	TIME	Initials	Trailer Number	Southern JOB #: 69479 Profile #: 2753	pH= 2.7 TOC= 1339 Phenol= 0 METALS= EMULSION: YES NO : % Solids= 22 Other TREAT or Test Info.?	Inbound YES Outbound YES TOTAL GALLONS= 5000 PFI Reviewed YES NO Problems ? (A)	✓
8-7	10:50	SB	295				
DATE	TIME	Initials	Trailer Number	Shawcor JOB #: 69343 Profile #:	pH= 5 TOC= 11229 Phenol= 0 METALS= EMULSION: YES NO : % Solids= 2 Other TREAT or Test Info.?	Inbound YES Outbound YES TOTAL GALLONS= 2500 PFI Reviewed YES NO Problems ? (A)	✓
8-7	11:25	SB	259				
DATE	TIME	Initials	Trailer Number	Proler JOB #: 69683 Profile #: 1443	pH= 7 TOC= 19,125 Phenol= 4 METALS= EMULSION: YES NO : % Solids= 0 Other TREAT or Test Info.? 2% 0:1	Inbound YES Outbound YES TOTAL GALLONS= 5000 PFI Reviewed YES NO Problems ? Called Morgan for Surcharge Approval (B)	✓
8-7	11:15	SB	260				
DATE	TIME	Initials	Trailer Number	AmeriForge JOB #: 69681 Profile #: 1003	pH= 9 TOC= 1440 Phenol= 3 METALS= EMULSION: YES NO : % Solids= 0 Other TREAT or Test Info.?	Inbound YES Outbound YES TOTAL GALLONS= 5200 PFI Reviewed YES NO Problems ? (B)	✓
8-7	11:30	SB	206				
DATE	TIME	Initials	Trailer Number	Phoenix JOB #: 69803 Profile #: 2976	pH= 5 TOC= 2720 Phenol= 3 METALS= EMULSION: YES NO : % Solids= 0 Other TREAT or Test Info.?	Inbound YES Outbound YES TOTAL GALLONS= 3000 PFI Reviewed YES NO Problems ? (B)	✓
8-7	11:50	SB	Ind				

EPAHO115000619

MANDATORY: MUST FILL OUT EVERY DATA FIELD

CES Environmental Services, Inc.

WW INCOMING TANK TRUCK WATER TESTING DATA LOG SHEET

LEAD OPER. CALLED

DATE	TIME	Initials	Trailer Number	Customer Job Number	TESTING TYPE & RESULTS (must test pH & TOC on every sample)	WRITE in this COLUMN ALL INFO. that could be important	CHECK
08-06	7:00	GG	260	Proler JOB #: 69682 Profile #: 1443	pH= 9 TOC= 13115 Phenol= 6 METALS= EMULSION: YES NO : % Solids= 0 Other TREAT or Test Info.? 2% oil	Inbound YES Outbound YES TOTAL GALLONS= 5000 PFI Reviewed YES NO Problems ? (A)	✓
08-06	7:10	GG	243	Champion JOB #: 69349 Profile #: 2664	pH= 6 TOC= 1355 Phenol= 0 METALS= EMULSION: YES NO : % Solids= 0 Other TREAT or Test Info.?	Inbound YES Outbound YES TOTAL GALLONS= 4249 PFI Reviewed YES NO Problems ? (C)	←
08-06	7:10	GG	266	KMTEX JOB #: 69539 Profile #: 1189	pH= 9 TOC= 3281 Phenol= 10 METALS= EMULSION: YES NO : % Solids= 0 Other TREAT or Test Info.?	Inbound YES Outbound YES TOTAL GALLONS= 5103 PFI Reviewed YES NO Problems ? (B)	✓
08-06	7:10	GG	270	Shawcor JOB #: 69565 Profile #: 1139	pH= 4 TOC= 1301 Phenol= 0 METALS= EMULSION: YES NO : % Solids= 2 Other TREAT or Test Info.?	Inbound YES Outbound YES TOTAL GALLONS= 5300 PFI Reviewed YES NO Problems ? (A)	✓
08-06	9:00	GG	Dn	Phoenix JOB #: 68583 Profile #: 2876	pH= 7 TOC= 1673 Phenol= 0 METALS= EMULSION: YES NO : % Solids= 0 Other TREAT or Test Info.?	Inbound YES Outbound YES TOTAL GALLONS= 3000 PFI Reviewed YES NO Problems ? (B) Need Job Number	✓
8-7	7:38	SB	205	Shawcor JOB #: 69344 Profile #: 1139	pH= 5 TOC= 1341 Phenol= 0 METALS= EMULSION: YES NO : % Solids= 2 Other TREAT or Test Info.?	Inbound YES Outbound YES TOTAL GALLONS= 5000 PFI Reviewed YES NO Problems ? (A)	✓
8-7	8:21	SB	241	Hexion JOB #: 67242 Profile #: 1730	pH= 2.8 TOC= Phenol= 4000 PPM METALS= EMULSION: YES NO : % Solids= 0 Other TREAT or Test Info.? Process to System 1	Inbound YES Outbound YES TOTAL GALLONS= 4764 PFI Reviewed YES NO Problems ? called Al working on surcharge 25¢ (C)	✓

EPAHO115000620

MANDATORY: MUST FILL OUT EVERY DATA FIELD

CES Environmental Services, Inc.

WW INCOMING TANK TRUCK WATER TESTING DATA LOG SHEET

LEAD OPER. CALLED

DATE	TIME	Initials	Trailer Number	Customer Job Number	TESTING TYPE & RESULTS (must test pH & TOC on every sample)	WRITE in this COLUMN ALL INFO. that could be important	CHECK
DATE 08-06	TIME 2:00 P	Initials G	Trailer Number 270	Proler JOB #: 69559 Profile #: 1443	pH= 9 TOC= 9950 Phenol= 2 METALS= EMULSION: YES NO : % Solids= 0 Other TREAT or Test Info.?	Inbound YES Outbound YES TOTAL GALLONS= 5100 PFI Reviewed YES NO Problems ? B	✓
DATE 08-06	TIME 2:30	Initials GG	Trailer Number LT 1046 Ind	Enviro JOB #: 69731 Profile #:	pH=9 TOC= 8005 Phenol= 0 METALS= EMULSION: YES NO : % Solids= 0 Other TREAT or Test Info.?	Inbound YES Outbound YES TOTAL GALLONS= 6300 PFI Reviewed YES NO Problems ? B Line	
DATE 8.6	TIME 205	Initials SB	Trailer Number 205	Commerical JOB #: 69555 Profile #: 1636	pH= 9 TOC= 11,730 Phenol= 0 METALS= EMULSION: YES NO : % Solids= 0 Other TREAT or Test Info.?	Inbound YES Outbound YES TOTAL GALLONS= 5000 PFI Reviewed YES NO Problems ? B Call for surcharge (All) Robby 0.13	
DATE 8.6	TIME ~~2.0~~ 2.50	Initials GG	Trailer Number 260	Goodrich JOB #: 69703 Profile #: 1231	pH= 10 TOC= 4211 Phenol= 0 METALS= EMULSION: YES NO : % Solids= 0 Other TREAT or Test Info.?	Inbound YES Outbound YES TOTAL GALLONS= 5000 PFI Reviewed YES NO Problems ? C	
DATE 8-6	TIME 3:15	Initials SB	Trailer Number Ind	Coastal JOB #: 69740 Profile #: 1250	pH= 9 TOC= 37845 Phenol= 0 METALS= EMULSION: YES NO : % Solids= 0 Other TREAT or Test Info.?	Inbound YES Outbound YES TOTAL GALLONS= 5605 PFI Reviewed YES NO Problems ? B $0.24/g	
DATE 8-6	TIME 3:45	Initials GG	Trailer Number ~~Delt~~ 259	Delta JOB #: 69604 Profile #: 2751	pH= 9 TOC= 1753 Phenol= 500 METALS= EMULSION: YES NO : % Solids= 0 Other TREAT or Test Info.?	Inbound YES Outbound YES TOTAL GALLONS= 3500 PFI Reviewed YES NO Problems ? Talked to AS Okla surcharge $0.25/g Joy	
DATE 8-6	TIME 6:00	Initials GG	Trailer Number 205	Commercial JOB #: 69556 Profile #: 1636	pH= 10 TOC= 6355 Phenol= 0 METALS= EMULSION: YES NO : % Solids= 0 Other TREAT or Test Info.?	Inbound YES Outbound YES TOTAL GALLONS= 5000 PFI Reviewed YES NO Problems ? B	

EPAHO115000621

MANDATORY: MUST FILL OUT EVERY DATA FIELD

CES Environmental Services, Inc.

WW INCOMING TANK TRUCK WATER TESTING DATA LOG SHEET

LEAD OPER. CALLED

DATE	TIME	Initials	Trailer Number	Customer Job Number	TESTING TYPE & RESULTS (must test pH & TOC on every sample)	WRITE in this COLUMN ALL INFO. that could be important	CHECK
DATE	TIME	Initials	Trailer Number	Hexion	pH= 10 TOC= Phenol= 400 METALS= EMULSION: YES NO : % Solids= 0 Other TREAT or Test Info.? Process to System 1	Inbound YES Outbound YES TOTAL GALLONS= 5461 PFI Reviewed YES NO Problems ? (C)	
~~8-2~~	~~9:00~~	~~GL~~	~~264~~	JOB #: 69283 Profile #: 1823			
DATE	TIME	Initials	Trailer Number	ENVIRO	pH= 5 TOC= 1719 Phenol= 6 METALS= EMULSION: YES NO % Solids= 0 Other TREAT or Test Info.?	Inbound YES Outbound YES TOTAL GALLONS= 6500 PFI Reviewed YES NO Problems ? (B)	✓
8.6	9:41	S.B	Ind	JOB #: 69697 Profile #: 2084			
DATE	TIME	Initials	Trailer Number	Shawcor	pH= 4 TOC= 1,288 Phenol= 0 METALS= EMULSION: YES NO % Solids= 0 Other TREAT or Test Info.?	Inbound YES Outbound YES TOTAL GALLONS= 5200 PFI Reviewed YES NO Problems ? (A)	✓
8.6	9:45	S.B	270	JOB #: 69171 Profile #: 1139			
DATE	TIME	Initials	Trailer Number	Champion	pH= 5 TOC= 5895 Phenol= 0 METALS= EMULSION: YES NO : % Solids= 0 Other TREAT or Test Info.?	Inbound YES Outbound YES TOTAL GALLONS= 3900 PFI Reviewed YES NO Problems ? (B)	✓
8.6	9:50	SB	243	JOB #: 69176 Profile #: 1791			
DATE	TIME	Initials	Trailer Number	KMTEX	pH= 5 TOC= 10795 Phenol= 10 METALS= EMULSION: YES NO % Solids= 0 Other TREAT or Test Info.? Low Flash	Inbound YES Outbound YES TOTAL GALLONS= 4846 PFI Reviewed YES NO Problems ? (B)	✓
8.6	11:15	SB	263	JOB #: 69551 Profile #: 1190			
DATE	TIME	Initials	Trailer Number	Champion	pH= 6 TOC= 6615 Phenol= 0 METALS= EMULSION: YES NO : % Solids= 0 Other TREAT or Test Info.?	Inbound YES Outbound YES TOTAL GALLONS= 4510 PFI Reviewed YES NO Problems ? (C)	
8.6	12:45	SB	243	JOB #: 69177 Profile #: 1791			
DATE	TIME	Initials	Trailer Number	KMCO	pH= TOC= Phenol= METALS= EMULSION: YES NO : % Solids= Other TREAT or Test Info.? SIB	Inbound YES Outbound YES TOTAL GALLONS= PFI Reviewed YES NO Problems ?	
8-6	1:00	GL	253	JOB #: 69288 Profile #: 2804			

EPAHO115000622

MANDATORY: MUST FILL OUT EVERY DATA FIELD

CES Environmental Services, Inc.

WW INCOMING TANK TRUCK WATER TESTING DATA LOG SHEET

LEAD OPER. CALLED

DATE	TIME	Initials	Trailer Number	Customer Job Number	TESTING TYPE & RESULTS (must test pH & TOC on every sample)	WRITE in this COLUMN ALL INFO. that could be important	CHECK
8-5	13.08	GG	282	Proler JOB #: 69558 Profile #: 1443	pH= 8 TOC=10715 Phenol=5 METALS= EMULSION: (YES) NO : % Solids= 2 Other TREAT or Test Info.? 2% oil	Inbound (YES) Outbound YES TOTAL GALLONS= 5000 PFI Reviewed (YES) NO Problems ? (B)	✓
8-5	1.33	GG	263	KNTEX JOB #: 69552 Profile #: 1193	pH=5 TOC= 11550 Phenol= 8 METALS= EMULSION: YES (NO) : % Solids= 0 Other TREAT or Test Info.? low Mgh 900	Inbound YES Outbound YES TOTAL GALLONS= 5395 PFI Reviewed YES (NO) Problems ? (B)	✓
8-5	2.0	GG	260	CES Port Arthur JOB #: 69580 Profile #:	pH= 12.6 TOC= 3807 Phenol= METALS= EMULSION: YES (NO) % Solids= 0 Other TREAT or Test Info.? Zn 0.14 Ni 0.509	Inbound YES Outbound YES TOTAL GALLONS= 5000 PFI Reviewed YES NO Problems ? No PFI (B)	✓
8-5	2.49	GG	243	Labauge JOB #: 69488 Profile #: 2557	pH= 2.6 TOC= 1323 Phenol= 0 METALS= EMULSION: YES (NO) : % Solids= 3 Other TREAT or Test Info.?	Inbound YES Outbound YES TOTAL GALLONS= 3000 PFI Reviewed (YES) NO Problems ? (A)	✓
8-6	7:09	SB	256	Delta JOB #: 69676 Profile #: 2751	pH= 10 TOC= 1981 Phenol= 800ppm METALS= EMULSION: YES (NO) % Solids= 0 Other TREAT or Test Info.?	Inbound (YES) Outbound YES TOTAL GALLONS= 5000 PFI Reviewed (YES) NO Problems ? email Surcharge 48 25¢ (B)	
8-6	7:10	SB	205	Hydrol JOB #: 69519 Profile #: 1818	pH= 8 TOC= Phenol= METALS= EMULSION: (YES) NO : % Solids= Other TREAT or Test Info.? Process to System 1	Inbound YES Outbound YES TOTAL GALLONS= 4200 PFI Reviewed (YES) NO Problems ? (A)	✓
8-6	7:50	SB	260	Champion JOB #: 69173 Profile #: 2724	pH= 9 TOC= 5365 Phenol= METALS= EMULSION: (YES) NO : % Solids= 0 Other TREAT or Test Info.?	Inbound YES Outbound YES TOTAL GALLONS= 4472 PFI Reviewed (YES) NO Problems ? (C)	✓

EPAHO115000623

MANDATORY: MUST FILL OUT EVERY DATA FIELD

CES Environmental Services, Inc.

WW INCOMING TANK TRUCK WATER TESTING DATA LOG SHEET

DATE	TIME	Initials	Trailer Number	Customer Job Number	TESTING TYPE & RESULTS (must test pH & TOC on every sample)	WRITE in this COLUMN ALL INFO. that could be important	LEAD OPER. CALLED CHECK
DATE	TIME	Initials	Trailer Number	Proler	pH= 6 TOC= 11,545 Phenol= 3 METALS= EMULSION: YES NO : % Solids= 0 Other TREAT or Test Info.? 2% oil	Inbound YES Outbound YES TOTAL GALLONS= 5000 PFI Reviewed YES NO Problems ? B	✓
8-5	6:45	SB	205	JOB #: 69560 Profile #: 1443			
DATE	TIME	Initials	Trailer Number	Select	pH= 8 TOC= 8245 Phenol= 4 METALS= EMULSION: YES NO : % Solids= 0 Other TREAT or Test Info.?	Inbound YES Outbound YES TOTAL GALLONS= 5500 PFI Reviewed YES NO Problems ? B	✓
8.5	8:43	SB	Ind	JOB #: 69577 Profile #: 1387			
DATE	TIME	Initials	Trailer Number	Proler	pH= 6 TOC= ~~11,945~~ Phenol= 3 METALS= 12,095 EMULSION: YES NO : % Solids= 0 Other TREAT or Test Info.? 2% oil	Inbound YES Outbound YES TOTAL GALLONS= 5000 PFI Reviewed YES NO Problems ? B	✓
8-5	9:07	SB	252	JOB #: 69527 Profile #: 1443			
DATE	TIME	Initials	Trailer Number	Miller	pH= 7 TOC= 1779 Phenol= 8 METALS= EMULSION: YES NO : % Solids= 0 Other TREAT or Test Info.?	Inbound YES Outbound YES TOTAL GALLONS= 3000 PFI Reviewed YES NO Problems ? B	✓
8-5	9:20	SB	243	JOB #: 69530 Profile #: 1260			
DATE	TIME	Initials	Trailer Number	KMTEX	pH= 9 TOC= 7360 Phenol= 10 METALS= EMULSION: YES NO : % Solids= 0 Other TREAT or Test Info.? tag flash 95°	Inbound YES Outbound YES TOTAL GALLONS= 5395 PFI Reviewed YES NO Problems ?	✓
8-5	10:35	SB	264	JOB #: 69555 Profile #: 1190			
DATE	TIME	Initials	Trailer Number	TWM	pH= 5 TOC= 4916 Phenol= 7 METALS= EMULSION: YES NO : % Solids= 0 Other TREAT or Test Info.?	Inbound YES Outbound YES TOTAL GALLONS= 2025 PFI Reviewed YES NO Problems ? B	✓
8.5	10:50	SB	TWM	JOB #: 69608 Profile #: 1456			
DATE	TIME	Initials	Trailer Number	Select	pH= 8 TOC= 9000 Phenol= 3 METALS= EMULSION: YES NO : % Solids= 0 Other TREAT or Test Info.?	Inbound YES Outbound YES TOTAL GALLONS= 5500 PFI Reviewed YES NO Problems ? B	✓
8-5	10:05	SB	Ind	JOB #: 69609 Profile #: 1387			

EPAHO115000624

MANDATORY: MUST FILL OUT EVERY DATA FIELD

CES Environmental Services, Inc.

WW INCOMING TANK TRUCK WATER TESTING DATA LOG SHEET

LEAD OPER. CALLED

DATE	TIME	Initials	Trailer Number	Customer Job Number	TESTING TYPE & RESULTS (must test pH & TOC on every sample)	WRITE in this COLUMN ALL INFO. that could be important	CHECK
DATE	TIME	Initials	Trailer Number	~~Rexion~~	pH= 10 TOC= Phenol= 600 METALS= EMULSION: YES NO : % Solids= 0 Other TREAT or Test Info.? sent to system 1	Inbound (YES) Outbound YES TOTAL GALLONS= 5463 PFI Reviewed (YES) NO Problems ? (C)	
8-4	2:13	GG	270	JOB #: 69282 Profile #: 1823			
DATE	TIME	Initials	Trailer Number	NuStar	pH= 10 TOC= 1253 Phenol= 6 METALS= EMULSION: YES (NO) : % Solids= 0 Other TREAT or Test Info.?	Inbound YES Outbound YES TOTAL GALLONS= 5000 PFI Reviewed (YES) NO Problems ? (B)	
8.4	3:00	SB	353	JOB #: 69298 Profile #: 2861			
DATE	TIME	Initials	Trailer Number	Phoenix	pH= 6 TOC= 2313 Phenol= 4 METALS= EMULSION: YES (NO) : % Solids= 2 Other TREAT or Test Info.?	Inbound YES Outbound YES TOTAL GALLONS= 5000 PFI Reviewed (YES) NO Problems ? (B)	(B)
8.4	6:20	GG	DN	JOB #: 69594 Profile #: 2653			
DATE	TIME	Initials	Trailer Number	Shell	pH= 6 TOC= 1186 Phenol= 4 METALS= EMULSION: YES (NO) : % Solids= 0 Other TREAT or Test Info.?	Inbound (YES) Outbound YES TOTAL GALLONS= 5378 PFI Reviewed (YES) NO Problems ? (B)	
8-4	6:54	GG	241	JOB #: 69569 Profile #: 1052			
DATE	TIME	Initials	Trailer Number	Enterprise Sweas 232	pH= 11.83 TOC= 2661 Phenol= 0 METALS= EMULSION: YES NO : % Solids= 0 Other TREAT or Test Info.? call dispatch Mercaptan 740	Inbound YES Outbound YES TOTAL GALLONS= 4146 PFI Reviewed (YES) NO Problems ? (B)	
8-4	7:00	GG	248	JOB #: 69440 Profile #: 1232			
DATE	TIME	Initials	Trailer Number	Sunbelt	pH= 6 TOC= 3956 Phenol= 0 METALS= EMULSION (YES) NO : % Solids= 0 Other TREAT or Test Info.?	Inbound YES Outbound YES TOTAL GALLONS= 1200 PFI Reviewed (YES) NO Problems ? (B)	
8-4	7:40	GG	105	JOB #: 69437 Profile #: 2141			
DATE	TIME	Initials	Trailer Number	So cotheny	pH= 2.6 TOC= 1453 Phenol= 6 METALS= EMULSION: YES (NO) : % Solids= 2 Other TREAT or Test Info.?	Inbound YES Outbound YES TOTAL GALLONS= 5000 PFI Reviewed (YES) NO Problems ?	
8-4	8:27	GG	260	JOB #: 69474 Profile #: 2753			

EPAHO115000625

MANDATORY: MUST FILL OUT EVERY DATA FIELD

CES Environmental Services, Inc.

WW INCOMING TANK TRUCK WATER TESTING DATA LOG SHEET

LEAD OPER. CALLED

DATE	TIME	Initials	Trailer Number	Customer Job Number	TESTING TYPE & RESULTS (must test pH & TOC on every sample)	WRITE in this COLUMN ALL INFO. that could be important	CHECK
DATE 8-3	TIME 2:00	Initials ML	Trailer Number 270	ENTERPRISE JOB #: 69498 Profile #: 2739	pH= 8 TOC= 6020 Phenol= 10 METALS= Cd .085 Cr .066 Cu .083 EMULSION: YES NO: % Solids= 0 Other TREAT or Test Info.? Ni .273 Zn .101 Ammonia <10	Inbound YES Outbound YES TOTAL GALLONS= 5500 PFI Reviewed YES NO Problems ? FP > 140°F (C)	✓
DATE 8-3	TIME 2:15	Initials MA	Trailer Number 243	PROLER JOB #: 69509 Profile #: 1443	pH= 8 TOC= 11525 Phenol= 10 METALS= Cd .085 Cr .201 Cu .062 EMULSION: YES NO: % Solids= 0 Other TREAT or Test Info.? Ni .624 Zn .119	Inbound YES Outbound YES TOTAL GALLONS= 5000 PFI Reviewed YES NO Problems ? CONTACT SALES FOR SURCHARGE ON TOC (C)	✓
DATE 8-4	TIME 8:15	Initials S.B	Trailer Number Ind	Select JOB #: 69518 Profile #: 1387	pH= 8 TOC= 3350 Phenol= 3 METALS= EMULSION: YES NO: % Solids= 0 Other TREAT or Test Info.?	Inbound YES Outbound YES TOTAL GALLONS= 5500 PFI Reviewed YES NO Problems ? (B)	✓
DATE 8.4	TIME 9:00	Initials SB	Trailer Number Ind	Enviro JOB #: 69522 Profile #: 2085	pH= 6 TOC= 1193 Phenol= 6 METALS= EMULSION: YES NO: % Solids= 0 Other TREAT or Test Info.?	Inbound YES Outbound YES TOTAL GALLONS= 5600 PFI Reviewed YES NO Problems ? (B)	✓
DATE 8.4	TIME 10:37	Initials SB	Trailer Number 259	Socotherm JOB #: 69516 Profile #: 2753	pH= 3 TOC= 1,287 Phenol= 6 METALS= EMULSION: YES NO: % Solids= 4 Other TREAT or Test Info.?	Inbound YES Outbound YES TOTAL GALLONS= 5500 PFI Reviewed YES NO Problems ? (A)	✓
DATE 8-4	TIME 12:30	Initials GG	Trailer Number Ind	Enviro JOB #: 69568 Profile #: 2084	pH= 6 TOC= 1086 Phenol= 5 METALS= EMULSION: YES NO: % Solids= 0 Other TREAT or Test Info.?	Inbound YES Outbound YES TOTAL GALLONS= 5600 PFI Reviewed YES NO Problems ? (B)	✓
DATE 8-4	TIME 1:37	Initials GG	Trailer Number 232	Enterprise JOB #: 69600 Profile #: 1232	pH= 12.26 TOC= 2552 Phenol= 0 METALS= EMULSION: YES NO: % Solids= 0 Other TREAT or Test Info.? NaOH 0.076%	Inbound YES Outbound YES TOTAL GALLONS= 1136 PFI Reviewed YES NO Problems ? 2¢ surcharge 2000 ppm Mercaptans	

WW Incoming Tank Truck Testing, Data Log Sheet, 6-4-2008 Active

EPAHO115000626

MANDATORY: MUST FILL OUT EVERY DATA FIELD

CES Environmental Services, Inc.

WW INCOMING TANK TRUCK WATER TESTING DATA LOG SHEET

LEAD OPER. CALLED

DATE	TIME	Initials	Trailer Number	Customer Job Number	TESTING TYPE & RESULTS (must test pH & TOC on every sample)	WRITE in this COLUMN ALL INFO. that could be important	CHECK
DATE 8-01	TIME 9:03	Initials GG	Trailer Number 259	Shawcor JOB #: 68677 Profile #: 1139	pH= 4 TOC= 1542 Phenol= 0 METALS= EMULSION: YES (NO): % Solids= 1 Other TREAT or Test Info.?	Inbound YES Outbound YES TOTAL GALLONS= 5200 PFI Reviewed (YES) NO Problems ? (A)	✓
DATE 8-02	TIME 8:00	Initials GG	Trailer Number 205	Socotherm JOB #: 68932 Profile #: 2753	pH= 2.4 TOC= 1366 Phenol= METALS= EMULSION: YES (NO): % Solids= 3 Other TREAT or Test Info.?	Inbound YES Outbound YES TOTAL GALLONS= 5000 PFI Reviewed (YES) NO Problems ? (A)	✓
DATE 8-02	TIME 8:30	Initials GG	Trailer Number 105	Lubrizol JOB #: 69306 Profile #: 1435	pH= 6 TOC= 1305 Phenol= 0 METALS= EMULSION: YES (NO): % Solids= 0 Other TREAT or Test Info.?	Inbound YES Outbound YES TOTAL GALLONS= 2911 PFI Reviewed (YES) NO Problems ? (A)	✓
DATE 8-02	TIME 9:00	Initials GG	Trailer Number Ind	ENVIRO JOB #: 69511 Profile #: 2085	pH= 6 TOC= 1253 Phenol= 1 METALS= EMULSION: YES (NO): % Solids= 0 Other TREAT or Test Info.?	Inbound YES Outbound YES TOTAL GALLONS= 5505 PFI Reviewed (YES) NO Problems ? (B)	✓
DATE 8-02	TIME 12:40	Initials GG	Trailer Number 105	Lubrizol JOB #: 69307 Profile #: 1435	pH= 6 TOC= 1120 Phenol= 0 METALS= EMULSION: YES (NO): % Solids= 0 Other TREAT or Test Info.?	Inbound YES Outbound YES TOTAL GALLONS= 2263 PFI Reviewed (YES) NO Problems ? (C)	✓
DATE 8-02	TIME 12:45	Initials GG	Trailer Number 263	Flexion JOB #: 67267 Profile #: 2657	pH= 10 TOC= Phenol= 800 METALS= EMULSION: YES (NO): % Solids= 0 Other TREAT or Test Info.?	(YES) Inbound YES Outbound YES TOTAL GALLONS= 6000 PFI Reviewed (YES) NO Problems ? (C)	✓
DATE 8-3	TIME 11:00	Initials MR	Trailer Number 206	PROLER JOB #: 69510 Profile #: 1443	pH= 8 TOC= 4574 Phenol= 5 METALS= EMULSION: (YES) NO : % Solids= 0.1 Other TREAT or Test Info.? OIL < 1% BUT VISIBLE ON TANKER SURFACE	Inbound (YES) Outbound YES TOTAL GALLONS= 5000 PFI Reviewed (YES) NO Problems ? Cd .059 Cu .059 Zn .138 Cr .163 Ni .446 DRAIN BRN WATER TO B TANK, OIL SKIM TO SLOP (B)	✓

EPAHO115000627

MANDATORY: MUST FILL OUT EVERY DATA FIELD

CES Environmental Services, Inc.

WW INCOMING TANK TRUCK WATER TESTING DATA LOG SHEET

LEAD OPER. CALLED

DATE	TIME	Initials	Trailer Number	Customer Job Number	TESTING TYPE & RESULTS (must test pH & TOC on every sample)	WRITE in this COLUMN ALL INFO. that could be important	CHECK
DATE	TIME	Initials	Trailer Number	NOV	pH= 9 TOC= 1893 Phenol= 3 METALS= EMULSION: YES (NO) % Solids= 0 Other TREAT or Test Info.?	Inbound YES Outbound YES TOTAL GALLONS= 2500 PFI Reviewed (YES) NO Problems ? (B) expired profile	✓
8-1	11:40	SB	105	JOB #: 69272 Profile #: 1455			
DATE	TIME	Initials	Trailer Number	Southern	pH= 2.7 TOC= 1,241 Phenol= 3 METALS= EMULSION: YES (NO) % Solids= 3 Other TREAT or Test Info.?	Inbound YES Outbound YES TOTAL GALLONS= 5000 PFI Reviewed (YES) NO Problems ? (A)	✓
8-1	1:04	SB	205	JOB #: 68931 Profile #: 2753			
DATE	TIME	Initials	Trailer Number	Select	pH= 6 TOC= 1531 Phenol= 5 METALS= EMULSION: YES (NO) % Solids= 0 Other TREAT or Test Info.?	Inbound YES Outbound YES TOTAL GALLONS= 5500 PFI Reviewed (YES) NO Problems ? (B)	✓
8-1	1:10	SB	Ind	JOB #: 69458 Profile #: 1387			
DATE	TIME	Initials	Trailer Number	Select	pH= 6 TOC= 1568 Phenol= 5 METALS= EMULSION: YES (NO) % Solids= 0 Other TREAT or Test Info.?	Inbound YES Outbound YES TOTAL GALLONS= 6000 PFI Reviewed (YES) NO Problems ? (B)	✓
8-1	3:35	GG	In	JOB #: 69470 Profile #: 1387			
DATE	TIME	Initials	Trailer Number	T3 Env	pH= 10 TOC= 1874 Phenol= 0 METALS= EMULSION: YES NO : % Solids= 0 Other TREAT or Test Info.?	Inbound YES Outbound YES TOTAL GALLONS= 8000 PFI Reviewed (YES) NO Problems ? (B)	✓
8-1	3:41	GG	104	JOB #: 69273 Profile #: 137			
DATE	TIME	Initials	Trailer Number	Quest	pH= 12.26 TOC= 25630 Phenol= 5 Flash [115-120] METALS= EMULSION: YES (NO): % Solids= 0 Other TREAT or Test Info.? No ~~Sent to System~~	Inbound YES Outbound YES Reject TOTAL GALLONS= 4620 PFI Reviewed (YES) NO Problems ? (C) Call for surcharge	✓
8-1	5:40	GG	271	JOB #: 69271 Profile #: 1263			
DATE	TIME	Initials	Trailer Number	Enviro	pH= 6 TOC= 1542 Phenol= 2 METALS= EMULSION: YES (NO): % Solids= 0 Other TREAT or Test Info.?	Inbound YES Outbound YES TOTAL GALLONS= 5600 PFI Reviewed (YES) NO Problems ? (B)	✓
8-1	6:10	GG	In	JOB #: 69497 Profile #: 2084			

EPAHO115000628

MANDATORY: MUST FILL OUT EVERY DATA FIELD

CES Environmental Services, Inc.

WW INCOMING TANK TRUCK WATER TESTING DATA LOG SHEET

LEAD OPER. CALLED

DATE	TIME	Initials	Trailer Number	Customer Job Number	TESTING TYPE & RESULTS (must test pH & TOC on every sample)	WRITE in this COLUMN ALL INFO. that could be important	CHECK
DATE	TIME	Initials	Trailer Number	Green Earth	pH= 5 TOC= Phenol= METALS=	Inbound YES Outbound YES	
8-1	9.50	~~Fal~~ SB	Ind	JOB #: 69444 Profile #: 2924	EMULSION: YES (NO) % Solids= ____ Other TREAT or Test Info.? Process to system 1	TOTAL GALLONS= 6720 PFI Reviewed (YES) NO Problems ? (C)	✓
DATE	TIME	Initials	Trailer Number	Green Earth	pH= 5 TOC= Phenol= METALS=	Inbound YES Outbound YES	
8-1	9.55	SB	Ind	JOB #: 69445 Profile #: 2924	EMULSION: YES (NO) % Solids= ____ Other TREAT or Test Info.? Process to system 1	TOTAL GALLONS= 6720 PFI Reviewed (YES) NO Problems ? (C)	✓
DATE	TIME	Initials	Trailer Number	Green Earth	pH= 6 TOC= 2133 Phenol= 150ppm METALS=	Inbound YES Outbound YES	
8.1	10:00	SB	270	JOB #: 69247 Profile #: 2924	EMULSION: YES (NO) % Solids= 0 Other TREAT or Test Info.? Process to system 1	TOTAL GALLONS= 6000 PFI Reviewed (YES) NO Problems ? (C)	✓
DATE	TIME	Initials	Trailer Number	Goodrich	pH= 9 TOC= 344 Phenol= 3 METALS=	Inbound YES Outbound YES	
8.1	10:35	SB	241	JOB #: 68190 Profile #: 1231	EMULSION: YES (NO) % Solids= 0 Other TREAT or Test Info.?	TOTAL GALLONS= 5000 PFI Reviewed (YES) NO Problems ? (C)	✓
DATE	TIME	Initials	Trailer Number	Faruk	pH= 8 TOC= 5110 Phenol= 3 METALS=	Inbound YES Outbound YES	
8.1	10:40	SB	259	JOB #: 68693 Profile #: 1498	EMULSION: (YES) NO : % Solids= 0 Other TREAT or Test Info.?	TOTAL GALLONS= 5200 PFI Reviewed (YES) NO Problems ? (C)	✓
DATE	TIME	Initials	Trailer Number	Select	pH= 9 TOC= 2411 Phenol= 5 METALS=	Inbound YES Outbound YES	
8-1	10:45	SB	Ind	JOB #: 69451 Profile #: 1387	EMULSION: YES (NO) % Solids= 0 Other TREAT or Test Info.?	TOTAL GALLONS= 5500 PFI Reviewed (YES) NO Problems ? (B)	✓
DATE	TIME	Initials	Trailer Number	CHAMPION	pH= 8 TOC= 5355 Phenol= 0 METALS=	Inbound YES Outbound YES	
8-1	11:00	S.B	20	JOB #: 69340 Profile #: 1791	EMULSION: (YES) NO : % Solids= 0 Other TREAT or Test Info.?	TOTAL GALLONS= 3916 PFI Reviewed (YES) NO Problems ? (C)	✓

EPAHO1150006629

MANDATORY: MUST FILL OUT EVERY DATA FIELD

CES Environmental Services, Inc.

WW INCOMING TANK TRUCK WATER TESTING DATA LOG SHEET

LEAD OPER. CALLED

DATE	TIME	Initials	Trailer Number	Customer Job Number	TESTING TYPE & RESULTS (must test pH & TOC on every sample)	WRITE in this COLUMN ALL INFO. that could be important	CHECK
7-31	6:15	66	259	Trinity JOB #: 69055 Profile #: 1917	pH= 9 TOC= 1247 Phenol= 3 METALS= EMULSION: YES (NO): % Solids= 0 Other TREAT or Test Info.?	Inbound (YES) Outbound YES TOTAL GALLONS= 4000 PFI Reviewed (YES) NO Problems ? (B)	✓
8-1	6:55	S.B	205	Southern JOB #: 68927 Profile #: 2753	pH= 2.74 TOC= 1229 Phenol= 0 METALS= EMULSION: YES (NO) % Solids= 0 Other TREAT or Test Info.?	Inbound YES Outbound YES TOTAL GALLONS= 5000 PFI Reviewed (YES) NO Problems ? (A)	✓
8-1	8:00	S.B	206	Champion JOB #: 68685 Profile #: 2724	pH= 8 TOC= 7965 Phenol= 0 METALS= EMULSION: (YES) NO : % Solids= 0 Other TREAT or Test Info.?	Inbound YES Outbound YES TOTAL GALLONS= 4366 PFI Reviewed (YES) NO Problems ? (C)	✓
8-1	8:30	SB	Ind	Enviro JOB #: 69435 Profile #: 2085	pH= 6 TOC= 1107 Phenol= 5 METALS= EMULSION: YES (NO) % Solids= 0 Other TREAT or Test Info.?	Inbound YES Outbound YES TOTAL GALLONS= 5500 PFI Reviewed (YES) NO Problems ? (B)	✓
8-1	9:15	SB	Ind	Enviro JOB #: 69439 Profile #: 2085	pH= 6 TOC= 1273 Phenol= 3 METALS= EMULSION: YES (NO) % Solids= 0 Other TREAT or Test Info.?	Inbound YES Outbound YES TOTAL GALLONS= 5600 PFI Reviewed (YES) NO Problems ? (B)	✓
8-1	9:20	SB	Ind	Select JOB #: 69441 Profile #: 1387	pH= 9 TOC= 1847 Phenol= 6 METALS= EMULSION: (YES) NO : % Solids= 0 Other TREAT or Test Info.?	Inbound YES Outbound YES TOTAL GALLONS= 5800 PFI Reviewed (YES) NO Problems ? (B)	✓
8-1	9:35	S.B	Ind	Green Earth JOB #: 69442 Profile #: 2924	pH= 5 TOC= Phenol= METALS= EMULSION: YES (NO) % Solids= Other TREAT or Test Info.? Process to System 1	Inbound YES Outbound YES TOTAL GALLONS= 5500 PFI Reviewed (YES) NO Problems ? (C)	✓

EPAHO115000630

MANDATORY: MUST FILL OUT EVERY DATA FIELD

CES Environmental Services, Inc.

WW INCOMING TANK TRUCK WATER TESTING DATA LOG SHEET

LEAD OPER. CALLED

DATE	TIME	Initials	Trailer Number	Customer Job Number	TESTING TYPE & RESULTS (must test pH & TOC on every sample)	WRITE in this COLUMN ALL INFO. that could be important	CHECK
DATE 7-31	TIME 2:15	Initials AB	Trailer Number 205	Soocherm JOB #: 68930 Profile #: 2753	pH= 3 TOC= 1532 Phenol= 0 METALS= EMULSION: YES NO % Solids= 9 Other TREAT or Test Info.?	Inbound YES Outbound YES TOTAL GALLONS= 4,800 PFI Reviewed YES NO Problems ? 2d A	✓
DATE 7-31	TIME 3:00	Initials AB	Trailer Number 1112	Enviro Solutions JOB #: 69395 Profile #: 2085	pH= 6 TOC= 1450 Phenol= 1 METALS= EMULSION: YES NO % Solids= 0 Other TREAT or Test Info.?	Inbound YES Outbound YES TOTAL GALLONS= 5600 gal PFI Reviewed YES NO Problems ? B	✓
DATE 7-31	TIME 3:15	Initials GG	Trailer Number 260	Green Earth JOB #: 69234 Profile #: 2924	pH=5 TOC= Phenol= METALS= EMULSION: YES NO % Solids= Other TREAT or Test Info.? sent to Process system 1	Inbound YES Outbound YES TOTAL GALLONS= 5500 PFI Reviewed YES NO Problems ?	✓
DATE 7.31	TIME 4:06	Initials GG	Trailer Number Pn	Enviro JOB #: 69407 Profile #: 2085	pH= 6 TOC= 1254 Phenol= 5 METALS= EMULSION: YES NO % Solids= 0 Other TREAT or Test Info.?	Inbound YES Outbound YES TOTAL GALLONS= 6000 PFI Reviewed YES NO Problems ? B	✓
DATE 7-31	TIME 4:15	Initials AB	Trailer Number 271	Green Earth JOB #: 69235 Profile #: 2924	pH= 6 TOC= Phenol= METALS= EMULSION: YES NO % Solids= Other TREAT or Test Info.? System 1	Inbound YES Outbound YES TOTAL GALLONS= 5500 gal PFI Reviewed YES NO Problems ? C	✓
DATE 7-31	TIME 4:30	Initials AB	Trailer Number 206	Strawcor JOB #: 69342 Profile #: 1139	pH= 4 TOC= 3750 Phenol= 1 METALS= EMULSION: YES NO % Solids= 0 Other TREAT or Test Info.?	Inbound YES Outbound YES TOTAL GALLONS= 3500 gal PFI Reviewed YES NO Problems ? A	✓
DATE 7-31	TIME 6:08	Initials GG	Trailer Number 241	Southcoast JOB #: 69267 Profile #: 1129	pH= 6 TOC= 1674 Phenol= 0 METALS= EMULSION: YES NO % Solids= 0 Other TREAT or Test Info.?	Inbound YES Outbound YES TOTAL GALLONS= ~~5000~~ 4714 PFI Reviewed YES NO Problems ? B	✓

EPAHQ1150006631

MANDATORY: MUST FILL OUT EVERY DATA FIELD

CES Environmental Services, Inc.

WW INCOMING TANK TRUCK WATER TESTING DATA LOG SHEET

LEAD OPER. CALLED

DATE	TIME	Initials	Trailer Number	Customer Job Number	TESTING TYPE & RESULTS (must test pH & TOC on every sample)	WRITE in this COLUMN ALL INFO. that could be important	CHECK
7-31	9:35	AB	260	Green Earth JOB #: 69235 Profile #: 2924	pH= 5 TOC= 165,650 Phenol= 10 METALS= EMULSION: YES NO: % Solids= 0 Other TREAT or Test Info.? Flash @ 80°F High methanol content * Process to system one *	Inbound YES Outbound YES TOTAL GALLONS= 5500 PFI Reviewed YES NO Problems ? (C) ↳ NO PFI!	✓
7-31	9:45	AB	263	Hexion JOB #: 67266 Profile #: 2657	pH=10 TOC= Phenol= 2000 METALS= EMULSION: YES NO: % Solids= Other TREAT or Test Info.? * Process to system one	Inbound YES Outbound YES TOTAL GALLONS= 5925 gal PFI Reviewed YES NO Problems ? (C) @1.25/gal * 49,440.65	✓
7-31	9:50	AB	271	Green Earth JOB #: 69237 Profile #: 2924	pH= 5 TOC= 169.905 Phenol= 10 METALS= EMULSION: YES NO: % Solids= 0 Other TREAT or Test Info.? * Process to system one	Inbound YES Outbound YES TOTAL GALLONS= 5800 gal PFI Reviewed YES NO Problems ? (C)	✓
7-31	10:10	AB	241	Hydric McCarty JOB #: 69041 Profile #: 1818	pH= 8 TOC= 0 Phenol= METALS= EMULSION: YES NO : % Solids= Other TREAT or Test Info.? * Process to system one *	Inbound YES Outbound YES TOTAL GALLONS= 5000 gal PFI Reviewed YES NO Problems ? 9.48 ppm Zn 10.5 ppm Ni treated! (A)	✓
7-31	10:40	AB	1207	Enviro Solutions JOB #: 69320 Profile #: 2085	pH= 5 TOC= 1770 Phenol= 4 METALS= EMULSION: YES NO: % Solids= 0 Other TREAT or Test Info.?	Inbound YES Outbound YES TOTAL GALLONS= 6000 gal PFI Reviewed YES NO Problems ? (B)	✓
7-31	11:15	AB	205	Labarge JOB #: 69057 Profile #: 2557	pH= 6 TOC= 1446.5 Phenol= 0 METALS= EMULSION: YES NO: % Solids= 9 Other TREAT or Test Info.? 2¢	Inbound YES Outbound YES TOTAL GALLONS= 3800 gal PFI Reviewed YES NO Problems ? (A)	✓
7-31	1:18	AB	Bay Area	South Coast JOB #: 69353 Profile #: 1199	pH= 10 TOC= 1449 Phenol= 4 METALS= EMULSION: YES NO : % Solids= 0 Other TREAT or Test Info.?	Inbound YES Outbound YES TOTAL GALLONS= 1155 gal PFI Reviewed YES NO Problems ? (B)	

EPAHO115000632

MANDATORY: MUST FILL OUT EVERY DATA FIELD

CES Environmental Services, Inc.

WW INCOMING TANK TRUCK WATER TESTING DATA LOG SHEET

LEAD OPER. CALLED

DATE	TIME	Initials	Trailer Number	Customer Job Number	TESTING TYPE & RESULTS (must test pH & TOC on every sample)	WRITE in this COLUMN ALL INFO. that could be important	CHECK
7-30	4:00	AB	LT-999	Enviro Solutions JOB #: 69303 Profile #: 2085	pH= 6 TOC= 4255 Phenol= 7 METALS= EMULSION: YES NO: % Solids= 0 Other TREAT or Test Info.?	Inbound YES Outbound YES TOTAL GALLONS= 5500 gal PFI Reviewed YES NO Problems ? (B)	✓
7-30	5:19	AB	petroleum Express LT 1990	Enviro Solutions JOB #: 69304 Profile #: 2085	pH= 6 TOC= 57,950 Phenol= 6 METALS= EMULSION: YES NO: % Solids= 0 Other TREAT or Test Info.? Flash 90°F * Process to Heat tank 15% oil @ 0.25/gal	Inbound YES Outbound YES TOTAL GALLONS= 5500 gal PFI Reviewed YES NO Problems? (B)	✓
7-30	5:46	AB	LT 1206	Enviro Solutions JOB #: 69305 Profile #:	pH= 6 TOC= 52550 Phenol= 10 METALS= EMULSION: YES NO: % Solids= 0 Other TREAT or Test Info.?	Inbound YES Outbound YES TOTAL GALLONS= 5500 gal PFI Reviewed YES NO Problems? (B)	✓
7-30	6:02	GG	271	Socothern JOB #: 68925 Profile #: 2753	pH= 2 TOC= 3739 Phenol= 0 METALS= EMULSION: YES NO % Solids= 4 Other TREAT or Test Info.?	Inbound YES Outbound YES TOTAL GALLONS= 6000 PFI Reviewed YES NO Problems ? (A)	✓
7-30	7:10	GG	260	Enterprise JOB #: 69013 Profile #: 2739	pH= 10 TOC= 13080 Phenol= 0 METALS= EMULSION: YES NO : % Solids= 0 Other TREAT or Test Info.?	Inbound YES Outbound YES TOTAL GALLONS= 5000 PFI Reviewed YES NO Problems ? (B)	
7-31	7:50	SB	295	Southern JOB #: 68926 Profile #: 2753	pH= 5 TOC= 1466 Phenol= 0 METALS= EMULSION: YES NO % Solids= 8 Other TREAT or Test Info.? 2¢	Inbound YES Outbound YES TOTAL GALLONS= 4500 PFI Reviewed YES NO Problems ? (A)	✓
7-31	8:36	SB	270	Heaven JOB #: 65872 Profile #: 1735	pH=10 TOC= Phenol= 600 ppm METALS= EMULSION: YES NO: % Solids= 0 Other TREAT or Test Info.? Process to System 1	Inbound YES Outbound YES TOTAL GALLONS= 4851 PFI Reviewed YES NO Problems ? (C) 0.5¢	✓

EPAHO115000633

MANDATORY: MUST FILL OUT EVERY DATA FIELD

CES Environmental Services, Inc.

WW INCOMING TANK TRUCK WATER TESTING DATA LOG SHEET

LEAD OPER. CALLED

DATE	TIME	Initials	Trailer Number	Customer Job Number	TESTING TYPE & RESULTS (must test pH & TOC on every sample)	WRITE in this COLUMN ALL INFO. that could be important	CHECK
7-30	12:45	GG	271	Shaw Co JOB #: 68676 Profile #: 1139	pH= 4 TOC= 1302 Phenol= 0 METALS= EMULSION: YES (NO) % Solids= 0 Other TREAT or Test Info.?	Inbound YES Outbound YES TOTAL GALLONS= 6000 PFI Reviewed YES NO Problems ? (A)	✓
7-30	2:30	AB	254	Goodrich JOB #: 68189 Profile #: 1231	pH= 7 TOC= ~~4064~~ 6300 Phenol= 0 METALS= EMULSION: YES (NO) % Solids= 0 Other TREAT or Test Info.?	Inbound YES Outbound YES TOTAL GALLONS= 5000 gal PFI Reviewed YES NO Problems ? (C)	✓
7-30	2:45	AB	Petroleum Express	Enviro Solution JOB #: 69297 Profile #: 2085	pH= TOC= 4064 Phenol= 0 METALS= EMULSION: YES (NO) % Solids= 0 Other TREAT or Test Info.?	Inbound YES Outbound YES TOTAL GALLONS= 4300 gal PFI Reviewed (YES) NO Problems ? (B)	✓
7-30	2:50	AB	Outside	Houston Marine JOB #: 69302 Profile #: 1531	pH= TOC= Phenol= METALS= EMULSION: YES NO : % Solids= Other TREAT or Test Info.? * Rejected load * per Martin	Inbound YES Outbound YES TOTAL GALLONS= 4300 gal PFI Reviewed YES NO Problems ? (B)	✓
7-30	3:05	AB	206	Soccotherm JOB #: 68929 Profile #: 2753	pH=2.29 TOC= 1612 Phenol= 0 METALS= EMULSION: YES (NO) % Solids= TR Other TREAT or Test Info.?	Inbound YES Outbound YES TOTAL GALLONS= 5000 gal PFI Reviewed (YES) NO Problems ? (A)	✓
7-30	3:10	AB	243	Ameriforge JOB #: 68994 Profile #: 1003	pH= 5 TOC= 1355 Phenol= 0 METALS= EMULSION: YES (NO) % Solids= TR Other TREAT or Test Info.?	Inbound YES Outbound YES TOTAL GALLONS= 4500 gal PFI Reviewed YES NO Problems ? (B)	✓
7-30	3:15	AB	256	Champion JOB #: 69006 Profile #: 2664	pH= 6 TOC= 1356 Phenol= 0 METALS= EMULSION: YES (NO) % Solids= 1 Other TREAT or Test Info.?	Inbound YES Outbound YES TOTAL GALLONS= 3986 gal PFI Reviewed YES NO Problems ? (C)	✓

EPAHO115000634

MANDATORY: MUST FILL OUT EVERY DATA FIELD

CES Environmental Services, Inc.

WW INCOMING TANK TRUCK WATER TESTING DATA LOG SHEET

LEAD OPER. CALLED

DATE	TIME	Initials	Trailer Number	Customer Job Number	TESTING TYPE & RESULTS (must test pH & TOC on every sample)	WRITE in this COLUMN ALL INFO. that could be important	CHECK
DATE 7-29	TIME 9:08	Initials CC	Trailer Number 264	68875 JOB #: KNITE Profile #: 1190	pH= 10 TOC= 6905 Phenol= 10 METALS= EMULSION: YES (NO) % Solids= 0 Other TREAT or Test Info.?	Inbound YES Outbound YES TOTAL GALLONS= 4160 PFI Reviewed (YES) NO Problems ? (B)	✓
DATE 7-30	TIME 9:15	Initials AB	Trailer Number 259	Miller JOB #: 69043 Profile #: 1260	pH= 6 TOC= 2520 Phenol= 5 METALS= EMULSION: YES (NO) % Solids= 0 Other TREAT or Test Info.?	Inbound YES Outbound YES TOTAL GALLONS= 3000 gal PFI Reviewed (YES) NO Problems ? (B)	✓
DATE 7-30	TIME 9:15	Initials AB	Trailer Number 271	Proler 69046 JOB #: Profile #: 1443	pH= 6 TOC= 13965 Phenol= 3 METALS= EMULSION: (YES) NO : % Solids= 2 Other TREAT or Test Info.? %oil = 2%	Inbound YES Outbound YES TOTAL GALLONS= 6000 gal (B) PFI Reviewed YES NO Problems ? *Need Inbound w/ oil % *	✓
DATE 7-30	TIME 9:15	Initials AB	Trailer Number Petroleum Express	Enviro. Solutions JOB #: 69270 Profile #: 2055	pH= 5 TOC= 310 Phenol= 0 METALS= EMULSION: YES (NO) % Solids= 0 Other TREAT or Test Info.?	Inbound YES Outbound YES TOTAL GALLONS= 5500 gal PFI Reviewed YES NO Problems ? (B)	✓
DATE 7-30	TIME 9:45	Initials SB	Trailer Number 256	Champion JOB #: 69005 Profile #: 2664	pH= 6 TOC= 1519 Phenol= 0 METALS= EMULSION: YES (NO) % Solids= 0 Other TREAT or Test Info.?	Inbound YES Outbound YES TOTAL GALLONS= 3860 PFI Reviewed (YES) NO Problems ? (C)	✓
DATE 7-30	TIME 12:25	Initials AB	Trailer Number 205	GATX JOB #: 68995 Profile #: 1309	pH= 6 TOC= 1665 Phenol= 0 METALS= EMULSION: YES NO : % Solids= 20 Other TREAT or Test Info.? 27¢/gal Filter Press	(C) Inbound (YES) Outbound YES TOTAL GALLONS= 500 PFI Reviewed YES NO Problems ? (B) Need surcharge	
DATE 7-30	TIME 12:45	Initials AB	Trailer Number Bay Area	South Coast JOB #: 69293 Profile #: 1199	pH= 11.52 TOC= 3974 Phenol= 0 METALS= EMULSION: (YES) NO : % Solids= 0 Other TREAT or Test Info.?	Inbound YES Outbound YES TOTAL GALLONS= 1513 gal PFI Reviewed YES NO Problems ? (B)	

EPAHO115000635

MANDATORY: MUST FILL OUT EVERY DATA FIELD

CES Environmental Services, Inc.

WW INCOMING TANK TRUCK WATER TESTING DATA LOG SHEET

LEAD OPER. CALLED

DATE	TIME	Initials	Trailer Number	Customer Job Number	TESTING TYPE & RESULTS (must test pH & TOC on every sample)	WRITE in this COLUMN ALL INFO. that could be important	CHECK
7-29	4:47	GG	89	Farouk JOB #: 68692 Profile #: 1498	pH= 7 TOC= 6420 Phenol= 6 METALS= EMULSION: (YES) NO : % Solids= 0 Other TREAT or Test Info.?	Inbound YES Outbound YES TOTAL GALLONS= 5000 PFI Reviewed (YES) NO Problems ? (C)	✓
7-29	5:00	GG	En	Enviro JOB #: 69251 Profile #: 2085	pH= 6 TOC= 2202 Phenol= 0 METALS= EMULSION: YES (NO) : % Solids= 0 Other TREAT or Test Info.?	Inbound YES Outbound YES TOTAL GALLONS= 5600 PFI Reviewed (YES) NO Problems ? (B)	✓
7-29	5:46	GG	Ind	Envi JOB #: 69252 Profile #: 2815	pH= 8 TOC= 4180 Phenol= 3 METALS= EMULSION: (YES) NO : % Solids= 0 Other TREAT or Test Info.?	Inbound (YES) Outbound YES TOTAL GALLONS= 6000 PFI Reviewed (YES) NO Problems ? (B)	✓
7-29	6:00	GG	En	H H JOB #: 69253 Profile #: 2126	pH= 6 TOC= 22300 Phenol= 2 METALS= EMULSION: YES (NO) : % Solids= 0 Other TREAT or Test Info.?	Inbound (YES) Outbound YES TOTAL GALLONS= 5452 PFI Reviewed (YES) NO Problems ? (B)	✓
7-29	7:18	GG	271	Ameriforge JOB #: 68998 Profile #: 1003	pH= 10 TOC= 1342 Phenol= 2 METALS= EMULSION: YES (NO) : % Solids= 0 Other TREAT or Test Info.?	Inbound YES Outbound YES TOTAL GALLONS= 5500 PFI Reviewed YES NO Problems ? (C)	✓
7-29	7:18	GG	259	Socothen Labors JOB #: 68928 Profile #: 2753	pH= 2 TOC= 1931 Phenol= 0 METALS= EMULSION: YES (NO) : % Solids= 5 Other TREAT or Test Info.?	Inbound YES Outbound YES TOTAL GALLONS= 5000 PFI Reviewed (YES) NO Problems ? (A)	✓
7-29	9:00	GG	252	Labay JOB #: 69097 Profile #: 2557	pH= 2 TOC= Phenol= 0 METALS= EMULSION: YES (NO) : % Solids= 0 Other TREAT or Test Info.?	Inbound YES Outbound YES TOTAL GALLONS= 5000 PFI Reviewed YES NO Problems ? (A)	

EPAHO115000636

MANDATORY: MUST FILL OUT EVERY DATA FIELD

CES Environmental Services, Inc.

WW INCOMING TANK TRUCK WATER TESTING DATA LOG SHEET

LEAD OPER. CALLED

DATE	TIME	Initials	Trailer Number	Customer Job Number	TESTING TYPE & RESULTS (must test pH & TOC on every sample)	WRITE in this COLUMN ALL INFO. that could be important	CHECK
7-29	10.30	SB	259	Champion JOB #: 68678 Profile #: 2124	pH= 9 TOC= 24,615 Phenol= 0 METALS= EMULSION: (YES) NO : % Solids= 0 Other TREAT or Test Info.? Heat in Heat Tk	Inbound YES Outbound YES TOTAL GALLONS= 5321 PFI Reviewed (YES) NO Problems ? (C)	✓
7-29	10,40	SB	INT	Enviro JOB #: 69158 Profile #: 2025	pH= 5 TOC= 1227 Phenol= 0 METALS= EMULSION: YES (NO): % Solids= 0 Other TREAT or Test Info.?	Inbound YES Outbound YES TOTAL GALLONS= 5700 PFI Reviewed (YES) NO Problems ? (B)	✓
7-29	10.55	SB	263	Hexion JOB #: 67265 Profile #: 2657	pH=11 TOC= Phenol= 800 METALS= EMULSION: YES (NO) : % Solids= Other TREAT or Test Info.? Process to System 1	Inbound (YES) Outbound YES TOTAL GALLONS= 5693 PFI Reviewed (YES) NO Problems ? 25¢ (C)	✓
7-29	11.24	SB	Ind	Enviro Solutions JOB #: 69164 Profile #: 2085	pH= 6 TOC= 2169 Phenol= 0 METALS= EMULSION: YES (NO) % Solids= 0 Other TREAT or Test Info.?	Inbound YES Outbound YES TOTAL GALLONS= 5600 PFI Reviewed (YES) NO Problems ? (B)	✓
7-29	3:00	SB	Petroleum Express	Enviro Solutions JOB #: 69238 Profile #: 2085	pH= 6 TOC= 1229 Phenol= 0 METALS= EMULSION: YES (NO) % Solids= 0 Other TREAT or Test Info.?	Inbound YES Outbound YES TOTAL GALLONS= 5500 PFI Reviewed YES NO Problems ? (B)	✓
7-29	3:10	GG	In	HMS JOB #: 69239 Profile #: 1531	pH= 7 TOC= 1757 Phenol= 3 METALS= EMULSION: (YES) NO : % Solids= 15 Other TREAT or Test Info.?	Inbound (YES) Outbound YES TOTAL GALLONS= 4300 PFI Reviewed (YES) NO Problems ? (B)	✓
7-29	4:30	GG	271	Champion JOB #: 69018 Profile #: 2664	pH= 6 TOC= 1162 Phenol= 0 METALS= EMULSION: YES NO : % Solids= 0 Other TREAT or Test Info.?	Inbound YES Outbound YES TOTAL GALLONS= PFI Reviewed YES NO Problems ? (C)	✓

EPAHO115000637

MANDATORY: MUST FILL OUT EVERY DATA FIELD

CES Environmental Services, Inc.

WW INCOMING TANK TRUCK WATER TESTING DATA LOG SHEET

LEAD OPER. CALLED

DATE	TIME	Initials	Trailer Number	Customer Job Number	TESTING TYPE & RESULTS (must test pH & TOC on every sample)	WRITE in this COLUMN ALL INFO. that could be important	CHECK
DATE	TIME	Initials	Trailer Number	Atlantic	pH= 9 TOC= 1737 Phenol= 0 METALS= EMULSION: YES (NO) % Solids= 0 Other TREAT or Test Info.?	Inbound YES Outbound YES TOTAL GALLONS= 1854 PFI Reviewed (YES) NO Problems ? (B)	✓
7-28	3:10	SB	Ind	JOB #: 69047 Profile #: 1150			
DATE	TIME	Initials	Trailer Number	American	pH= 6 TOC= 1454 Phenol= 2 METALS= EMULSION: YES (NO) % Solids= 0 Other TREAT or Test Info.?	Inbound YES Outbound YES TOTAL GALLONS= 4985 PFI Reviewed (YES) NO Problems ? (B)	✓
7-28	7:00	GG	260	JOB #: 68982 Profile #: 1003			
DATE	TIME	Initials	Trailer Number	Parker	pH= 6 TOC= 10210 Phenol= 7 METALS= EMULSION: (YES) NO : % Solids= 0 Other TREAT or Test Info.?	Inbound YES Outbound YES TOTAL GALLONS= 5000 PFI Reviewed (YES) NO Problems ? (C)	✓
7-28	7:10	GG	252	JOB #: 68944 Profile #: 1498			
DATE	TIME	Initials	Trailer Number	Socothen	pH= 2 TOC= 1786 Phenol= 0 METALS= EMULSION: YES NO : % Solids= 1 Other TREAT or Test Info.?	Inbound YES Outbound YES TOTAL GALLONS= 6458 PFI Reviewed (YES) NO Problems ? (A)	✓
7-28	9:50	GG	241	JOB #: 68921 Profile #: 2557			
DATE	TIME	Initials	Trailer Number	Socothern	pH= 2.7 TOC= 1535 Phenol= 0 METALS= EMULSION: YES (NO) % Solids= 1 Other TREAT or Test Info.?	Inbound YES Outbound YES TOTAL GALLONS= 5000 PFI Reviewed (YES) NO Problems ? (A)	✓
7-29	7:20	SB	205	JOB #: 68924 Profile #: 2753			
DATE	TIME	Initials	Trailer Number	Champion	pH= 5 TOC= 6440 Phenol= 0 METALS= EMULSION (YES) NO : % Solids= 0 Other TREAT or Test Info.? Heat in heat Tk	Inbound YES Outbound YES TOTAL GALLONS= 5889 PFI Reviewed (YES) NO Problems ? (C)	✓
7-29	9:20	SB	271	JOB #: 68621 Profile #: 1791			
DATE	TIME	Initials	Trailer Number	Shawcor	pH= 5 TOC= 1410 Phenol= 0 METALS= EMULSION: YES (NO) % Solids= 0 Other TREAT or Test Info.?	Inbound YES Outbound YES TOTAL GALLONS= 5000 gal PFI Reviewed (YES) NO Problems ? (A)	
7-29	9:50	AB	205	JOB #: 68675 Profile #: 1139			

EPAHO115000638

MANDATORY: MUST FILL OUT EVERY DATA FIELD

CES Environmental Services, Inc.

WW INCOMING TANK TRUCK WATER TESTING DATA LOG SHEET

LEAD OPER. CALLED

DATE	TIME	Initials	Trailer Number	Customer Job Number	TESTING TYPE & RESULTS (must test pH & TOC on every sample)	WRITE in this COLUMN ALL INFO. that could be important	CHECK
7-28	11:15	AB	Truck 105	Enviro Solutions JOB #: 69016 Profile #: 2085	pH= 7 TOC= 9140 Phenol= 3 METALS= EMULSION: YES (NO) % Solids= 0 Other TREAT or Test Info.? Heat in heat Tk	Inbound YES Outbound YES TOTAL GALLONS= 2800 gal PFI Reviewed (YES) NO Problems ? (B)	✓
7-28	11:15	AB	243	Hydril McCarty JOB #: 68801 Profile #: 1818	pH= 9 TOC= Phenol= METALS= EMULSION: (YES) NO : % Solids= Other TREAT or Test Info.? Process System 1	Inbound YES Outbound YES TOTAL GALLONS= 5200 gal PFI Reviewed (YES) NO Problems ? (A)	
7-28	12:05	SB	295	Soeothern JOB #: 68922 Profile #: 2753	pH= 3.8 TOC= 7681 Phenol= 0 METALS= EMULSION: YES (NO) % Solids= 64 Other TREAT or Test Info.?	Inbound YES Outbound YES TOTAL GALLONS= 5000 PFI Reviewed (YES) NO Problems ? (A)	✓
7-28	12:15	SB	104	Schlumberger JOB #: 68703 Profile #: 2045	pH= 9 TOC= 1,564 Phenol= 2 METALS= EMULSION: YES (NO) % Solids= 0 Other TREAT or Test Info.?	Inbound YES Outbound YES TOTAL GALLONS= 1100 PFI Reviewed (YES) NO Problems ? (B)	✓
7-28	1:20	SB	105	Forged Vessel JOB #: 68959 Profile #: 1500	pH= 9 TOC= 2278 Phenol= 4 METALS= EMULSION: YES (NO) % Solids= 0 Other TREAT or Test Info.?	Inbound YES Outbound YES TOTAL GALLONS= 2500 PFI Reviewed (YES) NO Problems ? (B)	
7-25	8:30	GG	239	KMCO JOB #: 68053 Profile #: 2804	pH= TOC= Phenol= METALS= EMULSION: YES NO : % Solids= Other TREAT or Test Info.? SIB	Inbound YES Outbound YES TOTAL GALLONS= PFI Reviewed YES NO Problems ? 42620	✓
7-28	3:00	SB	Ind	Atlantic JOB #: 69045 Profile #: 1150	pH= 8 TOC= 1328 Phenol= 5 METALS= EMULSION: YES (NO) % Solids= 0 Other TREAT or Test Info.?	Inbound YES Outbound YES TOTAL GALLONS= 2472 PFI Reviewed (YES) NO Problems ?	✓

EPAHO115000639

MANDATORY: MUST FILL OUT EVERY DATA FIELD

CES Environmental Services, Inc.

WW INCOMING TANK TRUCK WATER TESTING DATA LOG SHEET

LEAD OPER. CALLED

DATE	TIME	Initials	Trailer Number	Customer Job Number	TESTING TYPE & RESULTS (must test pH & TOC on every sample)	WRITE in this COLUMN ALL INFO. that could be important	CHECK
DATE	TIME	Initials	Trailer Number	Southern	pH= 2.7 TOC= 1600 Phenol= 0 METALS= EMULSION: YES (NO) % Solids= 12 Other TREAT or Test Info.? Loaded on line	Inbound (YES) Outbound YES TOTAL GALLONS= 5000 PFI Reviewed (YES) NO Problems ? .4¢ (A)	✓
7-26	2:49	SB	233	JOB #: 68923 Profile #: 2753			
DATE	TIME	Initials	Trailer Number	Green Earth	pH= 5 TOC= 9,475 Phenol= 2 METALS= EMULSION: YES (NO): % Solids= 0 Other TREAT or Test Info.? >140° Flash	Inbound (YES) Outbound YES TOTAL GALLONS= 7000 PFI Reviewed (YES) NO Problems ? NO Surcharge (C)	✓
7-26	3:26	SB	Ind	JOB #: 68974 Profile #: 2905			
DATE	TIME	Initials	Trailer Number	Green Earth	pH=5 TOC= 12,070 Phenol= 2 METALS= EMULSION: YES (NO) % Solids= 0 Other TREAT or Test Info.?	Inbound (YES) Outbound YES TOTAL GALLONS= 6720 PFI Reviewed (YES) NO Problems ? .5¢ (C)	✓
7.26	4:00	SB	Ind	JOB #: 68975 Profile #: 2905			
DATE	TIME	Initials	Trailer Number	Canrig	pH= 6 TOC= 1912 Phenol= 2 METALS= EMULSION: YES (NO) % Solids= Other TREAT or Test Info.? Online no sample	Inbound YES Outbound (YES) TOTAL GALLONS= 2800 PFI Reviewed (YES) NO Problems ? Oily SLUDGE - HEAT TR. (B)	✓
7-26	4:05	SB	104	JOB #: 68840 Profile #: 1273			
DATE	TIME	Initials	Trailer Number	Oceaneering	pH= 6 TOC= 1482 Phenol= 5 METALS= EMULSION: YES (NO) % Solids= 0 Other TREAT or Test Info.?	Inbound YES Outbound YES TOTAL GALLONS= 3000 PFI Reviewed (YES) NO Problems ? (B)	✓
7-26	4:20	SB	243	JOB #: 68918 Profile #: 1739			
DATE	TIME	Initials	Trailer Number	Green Earth	pH= 5 TOC= 11 230 Phenol= 3 METALS= EMULSION: YES (NO) % Solids= 0 Other TREAT or Test Info.? >140° Flash	Inbound (YES) Outbound YES TOTAL GALLONS= 6720 PFI Reviewed (YES) NO Problems ? .5¢ (C)	✓
7-26	4:35	SB	Ind	JOB #: 68976 Profile #: 2905			
DATE	TIME	Initials	Trailer Number	Tideport Etnyre	pH= 12.02 TOC= 11,375 Phenol= 6 METALS= EMULSION: YES (NO) % Solids= 0 Other TREAT or Test Info.?	Inbound YES Outbound YES TOTAL GALLONS= 5576 gal PFI Reviewed (YES) NO Problems ? 46,540 Lbs (C)	
7-28	9:37	AB	1601	JOB #: 68993 Profile #: 1461			

EPAHO115000640

MANDATORY: MUST FILL OUT EVERY DATA FIELD

CES Environmental Services, Inc.

WW INCOMING TANK TRUCK WATER TESTING DATA LOG SHEET

LEAD OPER. CALLED

DATE	TIME	Initials	Trailer Number	Customer Job Number	TESTING TYPE & RESULTS (must test pH & TOC on every sample)	WRITE in this COLUMN ALL INFO. that could be important	CHECK
DATE	TIME	Initials	Trailer Number				
7-24	10:30	SB	Ind	Green Earth 68967 Profile no.: 2905	pH=5 TOC= 11875 Phenol= 3 METALS= EMULSION: YES (NO) % Solids= 0 Other TREAT or Test Info.? >140° Flash	Inbound Done (YES) Outbound YES TOTAL GALLONS= 6720 PFI Reviewed (YES) NO Problems ? (C) .5¢	✓
DATE	TIME	Initials	Trailer Number				
7-26	11:25	SB	Ind	Green Earth 68969 Profile no.: 2905	pH=5 TOC= 12,375 Phenol= 2 METALS= EMULSION: YES (NO) % Solids= 0 Other TREAT or Test Info.? >140° Flash	Inbound Done (YES) Outbound YES TOTAL GALLONS= 6720 PFI Reviewed (YES) NO Problems ? (C) .5¢	✓
DATE	TIME	Initials	Trailer Number				
7-26	11:08	SB	263	Heldon 68809 Profile no.: 2657	pH= 11 TOC= Phenol= 800ppm METALS= EMULSION: YES (NO) % Solids= Other TREAT or Test Info.? Process to system 1	Inbound Done (YES) Outbound YES TOTAL GALLONS= 5829 PFI Reviewed (YES) NO Problems ? (C) 25¢	✓
DATE	TIME	Initials	Trailer Number				
7-26	12:53	SB	Ind	Green Earth 68971 Profile no.: 2905	pH=5 TOC= 11,295 Phenol= 2 METALS= EMULSION: YES (NO) % Solids= 0 Other TREAT or Test Info.? >140° Flash	Inbound Done (YES) Outbound YES TOTAL GALLONS= 6720 PFI Reviewed (YES) NO Problems ? (C) .5¢	✓
DATE	TIME	Initials	Trailer Number				
7-26	1:20	SB	Ind	Green Earth 68973 Profile no.: 2905	pH=5 TOC= 13,225 Phenol= 3 METALS= EMULSION: YES (NO) % Solids= 0 Other TREAT or Test Info.? >140° Flash	Inbound Done (YES) Outbound YES TOTAL GALLONS= 6720 PFI Reviewed ~~YES~~ NO Problems ? (C) 5¢	✓
DATE	TIME	Initials	Trailer Number				
7-26	2:10	S.B	206	Conrig 68839 Profile no.: 1273	pH=6 TOC= 2565 Phenol= 3 METALS= EMULSION: YES (NO) % Solids= 0 Other TREAT or Test Info.? Loaded online	Inbound Done YES Outbound YES TOTAL GALLONS= 5000 PFI Reviewed (YES) NO Problems ? (B)	✓
DATE	TIME	Initials	Trailer Number				
7-26	2:20	S.B	Ind	Green Earth 68973 Profile no.: 2905	pH=5 TOC= 11,160 Phenol= 2 METALS= EMULSION: YES (NO) % Solids= 0 Other TREAT or Test Info.? >140° Flash	Inbound Done (YES) Outbound YES TOTAL GALLONS= 6720 PFI Reviewed (YES) NO Problems ? (C) 5¢	✓

EPAHO11500064

MANDATORY: MUST FILL OUT EVERY DATA FIELD

CES Environmental Services, Inc.

WW INCOMING TANK TRUCK WATER TESTING DATA LOG SHEET

LEAD OPER. CALLED

DATE	TIME	Initials	Trailer Number	Customer Job Number	TESTING TYPE & RESULTS (must test pH & TOC on every sample)	WRITE in this COLUMN ALL INFO. that could be important	CHECK
DATE	TIME	Initials	Trailer Number	Southeast 68933 Profile no.: 2753	pH= 2.8 TOC= 1823 Phenol= 0 METALS= EMULSION: YES (NO) % Solids= 4 Other TREAT or Test Info.?	Inbound Done YES Outbound YES TOTAL GALLONS= 2800 PFI Reviewed YES NO Problems ? (A)	✓
7-26	7:53	S.B	243				
DATE	TIME	Initials	Trailer Number	Green Earth 68952 Profile no.: 2905	pH= 4 TOC= 11,955 Phenol= 4 METALS= EMULSION: YES (NO) % Solids= 0 Other TREAT or Test Info.? >140° Flash	Inbound Done (YES) Outbound YES TOTAL GALLONS= 6720 PFI Reviewed (YES) NO Problems ? (C) 5.0	✓
7-26	8:05	SB	Ind				
DATE	TIME	Initials	Trailer Number	Green Earth 68964 Profile no.: 2905	pH= 4 TOC= 16,735 Phenol= 2 METALS= EMULSION: YES (NO) % Solids= 0 Other TREAT or Test Info.? >140° Flash	Inbound Done (YES) Outbound YES TOTAL GALLONS= 6720 PFI Reviewed (YES) NO Problems ? (C) 10.0	✓
7-26	8:10	SB	Ind				
DATE	TIME	Initials	Trailer Number	Hexion 68843 Profile no.: 2657	pH= 11 TOC= Phenol= 900ppm METALS= EMULSION: YES (NO) % Solids= 0 Other TREAT or Test Info.? Process to System 1	Inbound Done (YES) Outbound YES TOTAL GALLONS= 6103 PFI Reviewed (YES) NO Problems ? (C) 25.0	✓
7-26	8:55	S.B	409				
DATE	TIME	Initials	Trailer Number	NOV Rig 68821 Profile no.: 2601	pH= 5 TOC= Phenol= 0 METALS= EMULSION: YES (NO) % Solids= 1 Other TREAT or Test Info.?	Inbound Done YES Outbound YES TOTAL GALLONS= 2600 PFI Reviewed (YES) NO Problems ? (B)	✓
7-26	9:15	SB	104				
DATE	TIME	Initials	Trailer Number	Exhol 68965 Profile no.: 1414	pH= 12.45 TOC= 9340 Phenol= METALS= EMULSION: YES (NO) % Solids= 0 Other TREAT or Test Info.?	Inbound Done (YES) Outbound YES TOTAL GALLONS= 5952 PFI Reviewed (YES) NO Problems ? (C) .5.0	✓
7-26	9:55	SB	1001				
DATE	TIME	Initials	Trailer Number	Green Earth 68966 Profile no.: 2905	pH= 5 TOC= 12510 Phenol= 3 METALS= EMULSION: YES (NO) % Solids= 0 Other TREAT or Test Info.? >140° Flash	Inbound Done (YES) Outbound YES TOTAL GALLONS= 6720 PFI Reviewed (YES) NO Problems ? (C) 5.0	✓
7-26	10:20	SB	Ind				

EPAHO11500642

MANDATORY: MUST FILL OUT EVERY DATA FIELD

CES Environmental Services, Inc.

WW INCOMING TANK TRUCK WATER TESTING DATA LOG SHEET

LEAD OPER. CALLED

DATE	TIME	Initials	Trailer Number	Customer Job Number	TESTING TYPE & RESULTS (must test pH & TOC on every sample)	WRITE in this COLUMN ALL INFO. that could be important	CHECK
DATE 7-25	TIME 1:45	Initials GG	Trailer Number In	M/V JOB #: 68935 Profile #: 2583	pH= 6 TOC= 1277 Phenol= 0 METALS= EMULSION: YES NO : % Solids= 0 Other TREAT or Test Info.?	Inbound YES Outbound YES TOTAL GALLONS= 5500 PFI Reviewed YES NO Problems ? C	✓
DATE 7-25	TIME 1:45	Initials GG	Trailer Number Ins	M/V JOB #: 68937 Profile #: 2583	pH= 5 TOC= 1261 Phenol= 0 METALS= EMULSION: YES NO : % Solids= 0 Other TREAT or Test Info.?	Inbound YES Outbound YES TOTAL GALLONS= 5000 PFI Reviewed YES NO Problems ? C	✓
DATE 7-25	TIME 1:50	Initials GG	Trailer Number 271	Goodrich JOB #: 68187 Profile #: 1231	pH= 6 TOC= 4410 Phenol= 2 METALS= EMULSION: YES NO : % Solids= 0 Other TREAT or Test Info.?	Inbound YES Outbound YES TOTAL GALLONS= 5000 PFI Reviewed YES NO Problems ? C	✓
DATE 7-25	TIME 2:42	Initials GG	Trailer Number 259	Shawcor JOB #: 68245 Profile #: 1139	pH= 5 TOC= 1272 Phenol= 0 METALS= EMULSION: YES NO : % Solids= 2 Other TREAT or Test Info.?	Inbound YES Outbound YES TOTAL GALLONS= 5500 PFI Reviewed YES NO Problems ? A	✓
DATE 7-25	TIME 5:30	Initials GG	Trailer Number 259	Socotha JOB #: 68464 Profile #: 2753	pH= 2 TOC= Phenol= 0 METALS= EMULSION: YES NO : % Solids= 0 Other TREAT or Test Info.?	Inbound YES Outbound YES TOTAL GALLONS= 5500 PFI Reviewed YES NO Problems ? A	✓
DATE 7-25	TIME 6:00	Initials GG	Trailer Number 271	DANA JOB #: 68641 Profile #: 1209	pH= 9 TOC= 28,170 Phenol= 300ppm METALS= EMULSION: YES NO : % Solids= 2 Other TREAT or Test Info.? Process to System 1	Inbound YES Outbound YES TOTAL GALLONS= 5000 PFI Reviewed YES NO Problems ? B	✓
DATE 7-25	TIME 8:00	Initials GG	Trailer Number 271	Dresser JOB #: 68706 Profile #: 1813	pH= 8 TOC= Phenol= 0 METALS= EMULSION: YES NO : % Solids= 0 Other TREAT or Test Info.?	Inbound YES Outbound YES TOTAL GALLONS= 5000 PFI Reviewed YES NO Problems ? B	✓

EPAHO115000643

MANDATORY: MUST FILL OUT EVERY DATA FIELD

CES Environmental Services, Inc.

WW INCOMING TANK TRUCK WATER TESTING DATA LOG SHEET

LEAD OPER. CALLED

DATE	TIME	Initials	Trailer Number	Customer Job Number	TESTING TYPE & RESULTS (must test pH & TOC on every sample)	WRITE in this COLUMN ALL INFO. that could be important	CHECK
12.5.08	11:49	MW	105	LUBRIZOL JOB #: 77310 Profile #: 1435	pH= 6 TOC= 0 Phenol= 0 METALS= EMULSION: YES (NO): % Solids= 0 Other TREAT or Test Info.?	Inbound YES Outbound YES PFI Reviewed (YES) NO Problems ? TOTAL GAL= 2981 Out Job No.	✓
12.5.08	1220	MW	206	Champion JOB #: 76936 Profile #: 2724	pH= 5 TOC= 4631 Phenol= 0 METALS= EMULSION (YES) NO : % Solids= 0 Other TREAT or Test Info.? Ni - Zn -	Inbound YES Outbound YES PFI Reviewed (YES) NO Problems ? TOTAL GAL= 4403 Out Job No. (C)	✓
12.5.08	1220	MW	254	LUBRIZOL JOB #: 77249 Profile #: 2552	pH= TOC= Phenol= METALS= EMULSION: YES (NO) % Solids= Other TREAT or Test Info.? .955 SPG 7.96 lb	Inbound YES Outbound YES PFI Reviewed YES NO Problems ? TOTAL GAL= 5097 Out Job No. Product Sold AS is (B)	✓
12.5	12:50	SB	252	Champion JOB #: 77206 Profile #: 1791	pH= 12.6 TOC= 4295 Phenol= 0 METALS= EMULSION: (YES) NO : % Solids= 0 Other TREAT or Test Info.? Ni - Zn -	Inbound YES Outbound YES PFI Reviewed (YES) NO Problems ? TOTAL GAL= 5985 Out Job No. (C)	✓
12.5	120	MW	100	~~CHAMP~~ HEXION JOB #: 77231 Profile #: 2651	pH= 12.1 TOC= 8100 Phenol= 1000 METALS= EMULSION: YES (NO) % Solids= 0 Other TREAT or Test Info.? TRANSLOAD 226-NP	Inbound YES Outbound YES PFI Reviewed (YES) NO Problems ? TOTAL GAL= 5552 Out Job No. Process to System 1 (C)	✓
12.5.08	138	MW	243	KMCO JOB #: 77315 Profile #: 1520	pH= 6 TOC= 12,845 Phenol= 0 METALS= EMULSION: YES (NO) % Solids= 0 Other TREAT or Test Info.?	Inbound YES Outbound YES PFI Reviewed (YES) NO Problems ? TOTAL GAL= 5144 Out Job No. (B)	✓
12.5	2:15	SB	248	Green Earth JOB #: 77284 Profile #: 2905	pH= 6 TOC= 0 Phenol= 0 METALS= EMULSION: YES (NO) % Solids= 0 Other TREAT or Test Info.?	Inbound YES Outbound YES PFI Reviewed (YES) NO Problems ? TOTAL GAL= 5000 Out Job No. (C)	✓

EPAHO115000644

MANDATORY: MUST FILL OUT EVERY DATA FIELD

CES Environmental Services, Inc.

WW INCOMING TANK TRUCK WATER TESTING DATA LOG SHEET

DATE	TIME	Initials	Trailer Number	Customer Job Number	TESTING TYPE & RESULTS (must test pH & TOC on every sample)	WRITE in this COLUMN ALL INFO. that could be important	LEAD OPER. CALLED CHECK
11.20.08	321	MW	233	YM SATURN JOB #: 76407 Profile #: 2515	pH= 8 TOC= 0 Phenol= 0 METALS= EMULSION: YES NO % Solids= 0 Other TREAT or Test Info.?	Inbound YES Outbound YES PFI Reviewed YES NO Problems ? TOTAL GAL= 5500 Out Job No. B	✓
11.20.08	321	MW	259	HOUSTON MARINE JOB #: 76144 Profile #: 1531	pH= 7 TOC= 344.45 Phenol= 0 METALS= EMULSION: YES NO % Solids= 0 Other TREAT or Test Info.?	Inbound YES Outbound YES PFI Reviewed YES NO Problems ? TOTAL GAL= 5500 Out Job No. B	✓
11.20.08	400	MW	205	YM SATURN JOB #: 76413 Profile #: 3075	pH= 7 TOC= 0 Phenol= 0 METALS= EMULSION: YES NO % Solids= 0 Other TREAT or Test Info.?	Inbound YES Outbound YES PFI Reviewed YES NO Problems ? TOTAL GAL= 5000 Out Job No. B	✓
11.20.08	400	MW	270	DANA JOB #: 76352 Profile #: 1289	pH= 8 TOC= 6400 Phenol= 15 METALS= EMULSION: YES NO % Solids= 0 Other TREAT or Test Info.? Ni - Zn -	Inbound YES Outbound YES PFI Reviewed YES NO Problems ? TOTAL GAL= 5500 Out Job No. B	✓
11.20.08	410	MW	IND	FIREBIRD JOB #: 76533 Profile #: 2126	pH=9 TOC= 27,106 Phenol= 3 METALS= EMULSION: YES NO % Solids= 0 Other TREAT or Test Info.?	Inbound YES Outbound YES PFI Reviewed YES NO Problems ? TOTAL GAL= 4024 Out Job No. B	✓
11.20.08	444	MW	271	LABARGE JOB #: 76479 Profile #: 2557	pH= 2 TOC= 624 Phenol= 0 METALS= EMULSION: YES NO % Solids= 2 Other TREAT or Test Info.? Ni - .124 Zn - 2.412	Inbound YES Outbound YES PFI Reviewed YES NO Problems ? TOTAL GAL= 3500 Out Job No.	✓
11.20.08	510	MW	252	GOODRICH JOB #: 76062 Profile #: 1231	pH=12 TOC=3443 Phenol= 0 METALS= EMULSION: YES NO % Solids= 2 Other TREAT or Test Info.?	Inbound YES Outbound YES PFI Reviewed YES NO Problems ? TOTAL GAL= 4000 Out Job No.	✓

EPAHO115000645

MANDATORY: MUST FILL OUT EVERY DATA FIELD

CES Environmental Services, Inc.

WW INCOMING TANK TRUCK WATER TESTING DATA LOG SHEET

LEAD OPER. CALLED

DATE	TIME	Initials	Trailer Number	Customer Job Number	TESTING TYPE & RESULTS (must test pH & TOC on every sample)	WRITE in this COLUMN ALL INFO. that could be important	CHECK
11-20	12:15	SB	103	Enviro JOB #: 76515 Profile #: 2025	pH= 6 TOC= 16,980 Phenol= 4 METALS= EMULSION: (YES) NO : % Solids= 0 Other TREAT or Test Info.?	Inbound YES Outbound YES PFI Reviewed YES NO Problems ? TOTAL GAL= 1600 Out Job No. _____ (B)	✓
11-20	12:20	SB	258	DONA JOB #: 76854 Profile #: 1289	pH=9 TOC=3743 Phenol= 20 METALS= EMULSION: (YES) NO : % Solids= 0 Other TREAT or Test Info.?	Inbound YES Outbound YES PFI Reviewed (YES) NO Problems ? TOTAL GAL= 5500 Out Job No. _____ (B)	✓
11-20	12:26	SB	252	Houston Marine JOB #: 76111 Profile #: 1531	pH=5 TOC= 0 Phenol= 0 METALS= EMULSION: YES (NO) % Solids= 0 Other TREAT or Test Info.? Ni = 1.012 ZN = .207	Inbound YES Outbound YES PFI Reviewed (YES) NO Problems ? TOTAL GAL= 5000 Out Job No. _____ (B)	✓
11-20	11:00	SB	Ind	U.S. 0:1 JOB #: 76518 Profile #: 3076	pH= 2.45 TOC= 4,125 Phenol= 0 METALS= EMULSION: YES (NO) % Solids= 0 Other TREAT or Test Info.? Ni - ZN .475 Cu -	Inbound YES Outbound YES PFI Reviewed (YES) NO Problems ? TOTAL GAL= 5000 Out Job No. _____ (C)	✓
11-20	11:13	SB	Ind	U.S. 0:1 JOB #: 76519 Profile #: 3076	pH= 3.32 TOC=4,795 Phenol= 0 METALS= EMULSION: YES (NO) % Solids= 0 Other TREAT or Test Info.? Ni - ZN - .376 Cu -	Inbound YES Outbound YES PFI Reviewed (YES) NO Problems ? TOTAL GAL= 5000 Out Job No. _____ (C)	✓
11-20	2:43	SB	241	Miller JOB #: 76316 Profile #: 1327	pH= 7 TOC=1223 Phenol= 0 METALS= EMULSION: YES (NO) % Solids= 14 Other TREAT or Test Info.?	Inbound YES Outbound YES PFI Reviewed YES NO Problems ? TOTAL GAL= 5000 Out Job No. _____ (B)	✓
				JOB #: _____ Profile #:	pH= TOC= Phenol= METALS= EMULSION: YES NO : % Solids= _____ Other TREAT or Test Info.?	Inbound YES Outbound YES PFI Reviewed YES NO Problems ? TOTAL GAL= _____ Out Job No. _____	

EPAHO11500646

7E
T-6
8-5-09

PRODUCT LOG SHEET

PRODUCT LOG SHEET

EPAHO11500648

CES Environmental Services, Inc.

PRODUCT TESTING - PROCESSING & SHIPPING LOG RECORD SHEET for the ASH

➡ Use approximately 3 gram's sample

DATE	TIME	CUSTOMER JOB NUMBER CES OIL TANK NO.	Trailer Number & Other Testing Data	Btu % Solids	Flash Point (Deg F)	Chloride (Chlor-d-tect)	ASH CALCULATION & % ASH: Crucible Tare wt.	Crucible wt. w/ sample	Crucible wt. w/ ash
Date 11-15	Time 10:00	Lubrizol	Trailer No.= 270	Btu= %Solids=	Flash Pt.=	Chloride=	Crucible Tare wt.	Crucible wt. w/ sample	Crucible wt. w/ ash
Initials ➡	SB	IN #: 75883 OUT#": Profile No.= 1216	Water (% ppm)= 5% #'s/gal= 8.00	Specific Gravity = .960 ... API=			Sample wt. (A) =	Ash wt. (B) =	ASH % (B/A) =
ALL Load Information Everything: Trans. to info.,Ship to info.,date's,Total gal.,Total lbs., OTHER TEST DATA , etc.)			PRODUCT Name: R.O.S				Inbound YES NO Outbound YES NO OUT #: 75888 Process to system 2		
			Rag layer 80%				Oil 15%	4597 gal	36780 lb
Date 11-15	Time 10:22	Lubrizol	Trailer No.= 259	Btu= %Solids	Flash Pt.=	Chloride=	Crucible Tare wt.	Crucible wt. w/ sample	Crucible wt. w/ ash
Initials ➡	SB	IN #: 75882 OUT#": Profile No.= 1216	Water (% ~~ppm~~)= 2% #'s/gal= 7.94	Specific Gravity = .955 ... API=			Sample wt. (A) =	Ash wt. (B) =	ASH % (B/A) =
ALL Load Information Everything: Trans. to info.,Ship to info.,date's,Total gal.,Total lbs., OTHER TEST DATA , etc.)			PRODUCT Name: R.O.S.				Inbound YES NO Outbound YES NO OUT #: 75887		
			Process to system 2				10% oil	4861 gal	38700 lb
Date 11.15	Time 10:45	Tolamo	Trailer No.= TK3	Btu= %Solids=	Flash Pt.=	Chloride=	Crucible Tare wt.	Crucible wt. w/ sample	Crucible wt. w/ ash
Initials ➡	SB	IN #: OUT#": 76178 Profile No.= 2363	Water (% ppm)= 1.17 #'s/gal= 7.60	Specific Gravity = .912 ... API= .24			Sample wt. (A) =	Ash wt. (B) =	ASH % (B/A) =
ALL Load Information Everything: Trans. to info.,Ship to info.,date's,Total gal.,Total lbs., OTHER TEST DATA , etc.)			PRODUCT Name: Black Oil				Inbound YES NO Outbound YES NO OUT #: 803		
							~~oil 10%~~		
Date 11.17	Time 8:20	Shell	Trailer No.= 245	Btu= %Solids= 0	Flash Pt.=	Chloride=	59.1167 Crucible Tare wt.	62.0681 Crucible wt. w/ sample	59.1081 Crucible wt. w/ ash
Initials ➡	SB	IN #: 76171 OUT#": Profile No.= 2220	Water (% ppm)= 315 ppm #'s/gal= 7.18	Specific Gravity = .862 ... API=			Sample wt. (A) = 2.9514	Ash wt. (B) = -0.0086	ASH % (B/A) = -0.29
ALL Load Information Everything: Trans. to info.,Ship to info.,date's,Total gal.,Total lbs., OTHER TEST DATA , etc.)			PRODUCT Name: Base Oil				Inbound YES NO Outbound YES NO OUT #:		
								7780 lb	1083 gal

Product Solvent and Oil Log and Testing Data Sheet 9-22-2008 ACTIVE

EPAHO115000649

CES Environmental Services, Inc.

PRODUCT TESTING - PROCESSING & SHIPPING LOG RECORD SHEET

for the ASH

Use approximately 3 gram's sample

DATE	TIME	CUSTOMER JOB NUMBER CES OIL TANK N0.	Trailer Number & Other Testing Data	Btu % Solids	Flash Point (Deg F)	Chloride (Chlor-d-tect)	ASH CALCULATION & % ASH		
							Crucible Tare wt.	Crucible wt. w/ sample	Crucible wt. w/ ash
Date 11/14	Time 1.04	PPG	Trailer No.= 476	Btu= %Solids=	Flash Pt.=	Chloride=	Crucible Tare wt.	Crucible wt. w/ sample	Crucible wt. w/ ash
Initials →		IN #: 75944 OUT#: Profile No.= 2327	Water (% ppm)= 1.7 #'s/gal=	Specific Gravity = ... API=		Sample wt. (A) =	Ash wt. (B) =		ASH % (B/A) =
ALL Load Information Everything: Trans. to info.,Ship to info.,date's,Total gal.,Total lbs., OTHER TEST DATA , etc.)			PRODUCT Name: Stream 3			Inbound YES NO Outbound YES NO OUT #:			
Date 11/14	Time 2:33	ALANO	Trailer No.=	Btu= %Solids	Flash Pt.=	Chloride=	Crucible Tare wt.	Crucible wt. w/ sample	Crucible wt. w/ ash
Initials →	GG	IN #: OUT#: 76080 Profile No.= 2363	Water (% ppm)= 1.71 #'s/gal= 7.42	Specific Gravity = 0.89 ... API=		Sample wt. (A) =	Ash wt. (B) =		ASH % (B/A) =
ALL Load Information Everything: Trans. to info.,Ship to info.,date's,Total gal.,Total lbs., OTHER TEST DATA , etc.)			PRODUCT Name: Black oil			Inbound YES NO Outbound (YES) NO OUT #: 802			
Date 11-14	Time 5.20	Lubrizol	Trailer No.=	Btu= %Solids=	Flash Pt.=	Chloride=	Crucible Tare wt.	Crucible wt. w/ sample	Crucible wt. w/ ash
Initials →		IN #: 75885 OUT#: Profile No.= 1260	Water (% ppm)= 70 #'s/gal=	Specific Gravity = 1.04 ... API=		Sample wt. (A) =	Ash wt. (B) =		ASH % (B/A) =
ALL Load Information Everything: Trans. to info.,Ship to info.,date's,Total gal.,Total lbs., OTHER TEST DATA , etc.)			PRODUCT Name: ROS			Inbound YES NO Outbound YES NO OUT #:			
30% Rag layer sent to system 2									
Date	Time		Trailer No.=	Btu= %Solids=	Flash Pt.=	Chloride=	Crucible Tare wt.	Crucible wt. w/ sample	Crucible wt. w/ ash
Initials →		IN #: OUT#: Profile No.=	Water (% ppm)= 70 #'s/gal=	Specific Gravity = ... API=		Sample wt. (A) =	Ash wt. (B) =		ASH % (B/A) =
ALL Load Information Everything: Trans. to info.,Ship to info.,date's,Total gal.,Total lbs., OTHER TEST DATA , etc.)			PRODUCT Name:			Inbound (YES) NO Outbound YES NO OUT #:			
Rag 30 layer sent to system 2									

EPAHO115000650

CES Environmental Services, Inc.

PRODUCT TESTING - PROCESSING & SHIPPING LOG RECORD SHEET
for the ASH

➡ Use approximately 3 gram's sample

DATE	TIME	CUSTOMER JOB NUMBER CES OIL TANK N0.	Trailer Number & Other Testing Data	Btu % Solids	Flash Point (Deg F)	Chloride (Chlor-d-tect)	ASH CALCULATION & % ASH: Crucible Tare wt.	Crucible wt. w/ sample	Crucible wt. w/ ash
Date 11-14	Time 800	Shell	Trailer No.= 220	Btu= %Solids=	Flash Pt.=	Chloride=	Crucible Tare wt.	Crucible wt. w/ sample	Crucible wt. w/ ash
Initials ➡	SB	IN #: 75969 OUT#": Profile No.= 1456	Water (% ppm)= 135ppm #'s/gal= 7.17	Specific Gravity = .860 ... API=		Sample wt. (A) =	Ash wt. (B) =		ASH % (B/A) =
ALL Load Information Everything: Trans. to info.,Ship to info.,date's,Total gal.,Total lbs., OTHER TEST DATA , etc.)			PRODUCT Name: Base Oil			Inbound (YES) NO Outbound YES NO OUT #:			
							5000lb	697gal	
Date 11-14	Time 952	Lubrizol	Trailer No.= 252	Btu= %Solids	Flash Pt.=	Chloride=	Crucible Tare wt.	Crucible wt. w/ sample	Crucible wt. w/ ash
Initials ➡	SB	IN #: 75884 OUT#": Profile No.= 1216	Water (% ppm)= #'s/gal= 8.75	Specific Gravity = 1.05 ... API=		Sample wt. (A) =	Ash wt. (B) =		ASH % (B/A) =
ALL Load Information Everything: Trans. to info.,Ship to info.,date's,Total gal.,Total lbs., OTHER TEST DATA , etc.)			PRODUCT Name: R.O.S.			Inbound (YES) NO Outbound YES NO OUT #:			
			Allg Rease		Process to system 2			40220 lb	
Date 11-14	Time 1050	ALAMO	Trailer No.= TK 3	Btu= %Solids=	Flash Pt.=	Chloride=	Crucible Tare wt.	Crucible wt. w/ sample	Crucible wt. w/ ash
Initials ➡	MW	IN #: OUT#": 76079 Profile No.= 2363	Water (% ppm)= 0.68 #'s/gal= 7.39	Specific Gravity = .887 ... API= 28		Sample wt. (A) =	Ash wt. (B) =		ASH % (B/A) =
ALL Load Information Everything: Trans. to info.,Ship to info.,date's,Total gal.,Total lbs., OTHER TEST DATA , etc.)			PRODUCT Name: BLACK OIL			Inbound (YES) NO Outbound (YES) NO OUT #: 801			
Date 11-14	Time 12:14	Lubrizol	Trailer No.= 233	Btu= %Solids= 2	Flash Pt.=	Chloride=	Crucible Tare wt.	Crucible wt. w/ sample	Crucible wt. w/ ash
Initials ➡		IN #: 75880 OUT#": Profile No.= 1216	Water (% ppm)= 7 #'s/gal=	Specific Gravity = ... API=		Sample wt. (A) =	Ash wt. (B) =		ASH % (B/A) =
ALL Load Information Everything: Trans. to info.,Ship to info.,date's,Total gal.,Total lbs., OTHER TEST DATA , etc.)			PRODUCT Name: ROS Rag Layer 80			Inbound (YES) NO Outbound YES NO OUT #: Process to system 2			

Product Solvent and Oil Log and Testing Data Sheet, 9-22-2008, ACTIVE

EPAHO115000651

CES Environmental Services, Inc.

PRODUCT TESTING - PROCESSING & SHIPPING LOG RECORD SHEET

for the ASH

Use approximately 3 gram's sample

DATE	TIME	CUSTOMER JOB NUMBER CES OIL TANK N0.	Trailer Number & Other Testing Data	Btu % Solids	Flash Point (Deg F)	Chloride (Chlor-d-tect)	ASH CALCULATION & % ASH		
							Crucible Tare wt.	Crucible wt. w/ sample	Crucible wt. w/ ash
Date 11.13	Time 1440	Conoco-Phillips 1108-33	Trailer No.=	Btu= %Solids=	Flash Pt.=	Chloride=	~~59.11344~~ Crucible Tare wt.	~~69.5555~~ Crucible wt. w/ sample	Crucible wt. w/ ash
Initials → MW		IN #: OUT#": Profile No.=	Water (% ppm)= . #'s/gal=	Specific Gravity = ... API=		Sample wt. (A) =		Ash wt. (B) =	ASH % (B/A) =
ALL Load Information Everything: Trans. to info.,Ship to info.,date's,Total gal.,Total lbs., OTHER TEST DATA , etc.)			PRODUCT Name:			Inbound YES NO Outbound YES NO OUT #:			
Date 11.13	Time 1440	conoco-Phillips 1108-37	Trailer No.=	Btu= %Solids	Flash Pt.=	Chloride=	59.1167 Crucible Tare wt.	62.0681 Crucible wt. w/ sample	Crucible wt. w/ ash
Initials → MW		IN #: OUT#": Profile No.=	Water (% ppm)= . #'s/gal=	Specific Gravity = ... API=		Sample wt. (A) =		Ash wt. (B) =	ASH % (B/A) =
ALL Load Information Everything: Trans. to info.,Ship to info.,date's,Total gal.,Total lbs., OTHER TEST DATA , etc.)			PRODUCT Name:			Inbound YES NO Outbound YES NO OUT #:			
Date 11-13	Time 5.14	ZACH 75733	Trailer No.= 216	Btu= %Solids=	Flash Pt.=	Chloride=	Crucible Tare wt.	Crucible wt. w/ sample	Crucible wt. w/ ash
Initials → GG		IN #: OUT#": Profile No.= 2556	Water (% ppm)= ~~6~~ 7 . #'s/gal= 6.25	Specific Gravity = 0.75 ... API=		Sample wt. (A) =		Ash wt. (B) =	ASH % (B/A) =
ALL Load Information Everything: Trans. to info.,Ship to info.,date's,Total gal.,Total lbs., OTHER TEST DATA , etc.)			PRODUCT Name: Stream 3			Inbound (YES) NO Outbound YES NO OUT #:			36700
Date 11-13	Time 5.14	ZACH 75732	Trailer No.= 419	Btu= %Solids=	Flash Pt.=	Chloride=	Crucible Tare wt.	Crucible wt. w/ sample	Crucible wt. w/ ash
Initials → GG		IN #: OUT#": Profile No.= 2556	Water (% ppm)= ~~6~~ 10 . #'s/gal= 6.25	Specific Gravity = 0.75 ... API=		Sample wt. (A) =		Ash wt. (B) =	ASH % (B/A) =
ALL Load Information Everything: Trans. to info.,Ship to info.,date's,Total gal.,Total lbs., OTHER TEST DATA , etc.)			PRODUCT Name: Stream 3			Inbound (YES) NO Outbound YES NO OUT #:			

EPAHO115000652

CES Environmental Services, Inc.

PRODUCT TESTING - PROCESSING & SHIPPING LOG RECORD SHEET

for the ASH

Use approximately 3 gram's sample

DATE	TIME	CUSTOMER JOB NUMBER CES OIL TANK N0.	Trailer Number & Other Testing Data	Btu % Solids	Flash Point (Deg F)	Chloride (Chlor-d-tect)	ASH CALCULATION & % ASH: Crucible Tare wt.	Crucible wt. w/ sample	Crucible wt. w/ ash
Date 11-12	Time ~~4:50~~ 4:50	ZACH	Trailer No.= L0932	Btu= %Solids=	Flash Pt.=	Chloride=	Crucible Tare wt.	Crucible wt. w/ sample	Crucible wt. w/ ash
Initials → BP		IN #: 75730 OUT#: Profile No.= 2556	Water (% ppm)= . #'s/gal= 6.25	Specific Gravity = .749 ... API=			Sample wt. (A) =	Ash wt. (B) =	ASH % (B/A) =
ALL Load Information Everything: Trans. to info.,Ship to info.,date's,Total gal.,Total lbs., OTHER TEST DATA , etc.)			PRODUCT Name: Stream 3				Inbound YES NO Outbound YES NO OUT #:		35,820#'s
			pH = 5.5			1 phase			5,731.2 gallons
Date 11/13	Time 8:00am	CES	Trailer No.= TK 3	Btu= %Solids	Flash Pt.=	Chloride=	Crucible Tare wt.	Crucible wt. w/ sample	Crucible wt. w/ ash
Initials → JC		IN #: OUT#: Profile No.=	Water (% ppm)= . #'s/gal=	Specific Gravity = 0.892 ... API= 27			Sample wt. (A) =	Ash wt. (B) =	ASH % (B/A) =
ALL Load Information Everything: Trans. to info.,Ship to info.,date's,Total gal.,Total lbs., OTHER TEST DATA , etc.)			PRODUCT Name: Black Oil				Inbound YES NO Outbound YES NO OUT #:		
Date 11-13	Time 8:41	Shell	Trailer No.= 270	Btu= %Solids= 1	Flash Pt.=	Chloride=	57.8189 Crucible Tare wt.	60.8237 Crucible wt. w/ sample	57.8213 Crucible wt. w/ ash
Initials → SB		IN #: 75859 OUT#: Profile No.= 1052	Water (% ~~ppm~~)= 35% . #'s/gal= 7.83	Specific Gravity = .940 ... API=			Sample wt. (A) = 3.0048	Ash wt. (B) = 0.0024	ASH % (B/A) = 0.07
ALL Load Information Everything: Trans. to info.,Ship to info.,date's,Total gal.,Total lbs., OTHER TEST DATA , etc.)			PRODUCT Name: Oily Water				Inbound YES NO Outbound YES NO OUT #:		
			10% Rag			54% oil			
Date 11-13	Time 2:13	ZACH	Trailer No.= 216	Btu= %Solids=	Flash Pt.=	Chloride=	Crucible Tare wt.	Crucible wt. w/ sample	Crucible wt. w/ ash
Initials → SB		IN #: 75733 OUT#: Profile No.= 2556	Water (% ppm)= . #'s/gal=	Specific Gravity = ... API=			Sample wt. (A) =	Ash wt. (B) =	ASH % (B/A) =
ALL Load Information Everything: Trans. to info.,Ship to info.,date's,Total gal.,Total lbs., OTHER TEST DATA , etc.)			PRODUCT Name: Stream 3				Inbound YES NO Outbound YES NO OUT #:		

EPAHO115000653

CES Environmental Services, Inc.

PRODUCT TESTING - PROCESSING & SHIPPING LOG RECORD SHEET

for the ASH

Use approximately 3 gram's sample

DATE	TIME	CUSTOMER JOB NUMBER CES OIL TANK N0.	Trailer Number & Other Testing Data	Btu % Solids	Flash Point (Deg F)	Chloride (Chlor-d-tect)	ASH CALCULATION & % ASH		
							Crucible Tare wt.	Crucible wt. w/ sample	Crucible wt. w/ ash
Date 11-10	Time	ALANO	Trailer No.= TK3	Btu= %Solids=	Flash Pt.=	Chloride=	Crucible Tare wt.	Crucible wt. w/ sample	Crucible wt. w/ ash
Initials → GG		IN #: OUT#": 75672 Profile No.= 2363	Water (% ~~ppm~~)= 1.71 . #'s/gal= 7.5	Specific Gravity = 0.90 ... API=		Sample wt. (A) =		Ash wt. (B) =	ASH % (B/A) =
ALL Load Information Everything: Trans. to info.,Ship to info.,date's,Total gal.,Total lbs., OTHER TEST DATA , etc.)			PRODUCT Name: Black - oil			Inbound YES NO Outbound (YES) NO OUT #: 792			
Date 11-11	Time 12.06	Alamo	Trailer No.=	Btu= %Solids	Flash Pt.=	Chloride=	Crucible Tare wt.	Crucible wt. w/ sample	Crucible wt. w/ ash
Initials →		IN #: OUT#": 75809 Profile No.= 2363	Water (% ~~ppm~~)= 2.63 . #'s/gal=	Specific Gravity = 0.89 ... API=		Sample wt. (A) =		Ash wt. (B) =	ASH % (B/A) =
ALL Load Information Everything: Trans. to info.,Ship to info.,date's,Total gal.,Total lbs., OTHER TEST DATA , etc.)			PRODUCT Name: BLACK OIL			Inbound YES NO Outbound (YES) NO OUT #: 794			
Date 11/12	Time 7:00 am	~~CES~~ ALAMO	Trailer No.= TNK 3	Btu= %Solids=	Flash Pt.=	Chloride=	Crucible Tare wt.	Crucible wt. w/ sample	Crucible wt. w/ ash
Initials → JC		~~IN #:~~ 75810 OUT#": Profile No.= 2363	Water (% ~~ppm~~)= 1.69% . #'s/gal= 7.52	Specific Gravity = 0.~~893~~ 902 ... API= 26.6		Sample wt. (A) =		Ash wt. (B) =	ASH % (B/A) =
ALL Load Information Everything: Trans. to info.,Ship to info.,date's,Total gal.,Total lbs., OTHER TEST DATA , etc.)			PRODUCT Name: Black Oil			Inbound YES NO Outbound (YES) NO OUT #: 796			
Date 11-12	Time 5:00	[redacted] ZACH	Trailer No.= 265	Btu= %Solids=	Flash Pt.=	Chloride=	Crucible Tare wt.	Crucible wt. w/ sample	Crucible wt. w/ ash
Initials →		IN #: 75731 OUT#": Profile No.= 2556	Water (% ppm)= . #'s/gal= 6.25	Specific Gravity = .749 ... API=		Sample wt. (A) =		Ash wt. (B) =	ASH % (B/A) =
ALL Load Information Everything: Trans. to info.,Ship to info.,date's,Total gal.,Total lbs., OTHER TEST DATA , etc.)			PRODUCT Name: Stream 3			Inbound (YES) NO Outbound YES NO OUT #: 36,280			

pH = 5.4 1 phase NO PAPERWORK gallons: 5,804

EPAHO115000654

CES Environmental Services, Inc.

PRODUCT TESTING - PROCESSING & SHIPPING LOG RECORD SHEET

for the ASH

Use approximately 3 gram's sample

DATE	TIME	CUSTOMER JOB NUMBER CES OIL TANK N0.	Trailer Number & Other Testing Data	Btu % Solids	Flash Point (Deg F)	Chloride (Chlor-d-tect)	ASH CALCULATION & % ASH		
							Crucible Tare wt.	Crucible wt. w/ sample	Crucible wt. w/ ash
Date 11-09	Time 10.1	Kmco	Trailer No.= 235	Btu=	Flash Pt.=	Chloride=	Crucible Tare wt.	Crucible wt. w/ sample	Crucible wt. w/ ash
Initials → GG		IN #: 75444 OUT#": Profile No.= 1713	Water (% ~~ppm~~)= 10 . #'s/gal= 6.83	%Solids= Specific Gravity = 0.82 ... API=			Sample wt. (A) =	Ash wt. (B) =	ASH % (B/A) =
ALL Load Information Everything: Trans. to info.,Ship to info.,date's,Total gal.,Total lbs., OTHER TEST DATA , etc.)			PRODUCT Name: Fuel blendstock No Profile				Inbound YES NO	Outbound YES NO	OUT #:
Date 11-10	Time 8:00	Alamo	Trailer No.= Tk3	Btu= %Solids	Flash Pt.=	Chloride=	56.4199 Crucible Tare wt.	59.4170 Crucible wt. w/ sample	N/A Crucible wt. w/ ash
Initials → S.B.		IN #: OUT#": 75671 Profile No.= 2363	Water (% ~~ppm~~)= 1.5% . #'s/gal= 7.44	Specific Gravity = .893 ... API= 27			Sample wt. (A) =	Ash wt. (B) =	ASH % (B/A) =
ALL Load Information Everything: Trans. to info.,Ship to info.,date's,Total gal.,Total lbs., OTHER TEST DATA , etc.)			PRODUCT Name: Black Oil				Inbound YES NO	Outbound YES NO	OUT #: 791
									6480 gal
Date 11-10	Time 11:53	Shell Global	Trailer No.= 259	Btu= %Solids= 5%	Flash Pt.=	Chloride=	56.4199 Crucible Tare wt.	59.4170 Crucible wt. w/ sample	56.4876 Crucible wt. w/ ash
Initials → MW		IN #: 75653 OUT#": Profile No.= 1052	Water (% ppm)= 54% . #'s/gal= 7.75	Specific Gravity = .930 ... API=			Sample wt. (A) = 2.9971	Ash wt. (B) = 0.0677	ASH % (B/A) = 2.25
ALL Load Information Everything: Trans. to info.,Ship to info.,date's,Total gal.,Total lbs., OTHER TEST DATA , etc.)			PRODUCT Name: OILY WATER				Inbound YES NO	Outbound YES NO	OUT #:
									41% oil
Date 11-10	Time 4:06	Dixie	Trailer No.= 243	Btu= %Solids= 5	Flash Pt.=	Chloride=	Crucible Tare wt.	Crucible wt. w/ sample	Crucible wt. w/ ash
Initials → GG		IN #: 75278 OUT#": Profile No.= 1824	Water (% ~~ppm~~)= 0.53 . #'s/gal= 7.34	Specific Gravity = 0.88 ... API=			Sample wt. (A) =	Ash wt. (B) =	34560 ASH % (B/A) =
ALL Load Information Everything: Trans. to info.,Ship to info.,date's,Total gal.,Total lbs., OTHER TEST DATA , etc.)			PRODUCT Name: Olefin Skimmings				Inbound YES NO	Outbound YES NO	OUT #:

EPAHO115000655

CES Environmental Services, Inc.

PRODUCT TESTING - PROCESSING & SHIPPING LOG RECORD SHEET

for the ASH

Use approximately 3 gram's sample

DATE	TIME	CUSTOMER JOB NUMBER CES OIL TANK N0.	Trailer Number & Other Testing Data	Btu % Solids	Flash Point (Deg F)	Chloride (Chlor-d-tect)	ASH CALCULATION & % ASH: Crucible Tare wt.	Crucible wt. w/ sample	Crucible wt. w/ ash
Date 11-7	Time 2:23	Dixie 75277	Trailer No.= 206	Btu= %Solids= 8	Flash Pt.=	Chloride=	Crucible Tare wt.	Crucible wt. w/ sample	Crucible wt. w/ ash
Initials →		IN #: 75277 OUT#": Profile No.= 1824	Water (% ppm)= 1.31 . #'s/gal= 7.34	Specific Gravity = 0.88 ... API=		Sample wt. (A) =	Ash wt. (B) =		ASH % (B/A) =
			PRODUCT Name: Olefin skimming			Inbound YES NO Outbound YES NO OUT #:			3236

ALL Load Information Everything:
Trans. to info.,Ship to info.,date's,Total gal.,Total lbs., OTHER TEST DATA , etc.)

DATE	TIME	CUSTOMER JOB NUMBER CES OIL TANK N0.	Trailer Number & Other Testing Data	Btu % Solids	Flash Point (Deg F)	Chloride (Chlor-d-tect)	ASH CALCULATION & % ASH: Crucible Tare wt.	Crucible wt. w/ sample	Crucible wt. w/ ash
Date 11-7	Time 5:30	Lubrizol 75472	Trailer No.= 271	Btu= %Solids 1	Flash Pt.=	Chloride=	56.8394 Crucible Tare wt.	59.8318 Crucible wt. w/ sample	56.9164 Crucible wt. w/ ash
Initials →		IN #: OUT#": Profile No.= 1216	Water (% ppm)= 30 . #'s/gal= 8.25	Specific Gravity = 0.99 ... API=		Sample wt. (A) = 2.99	Ash wt. (B) = 0.077		ASH % (B/A) = 2.57
			PRODUCT Name: R.O.S.			Inbound YES NO Outbound YES NO OUT #:			40120

Reg layer 40% 4963 gal

DATE	TIME	CUSTOMER JOB NUMBER CES OIL TANK N0.	Trailer Number & Other Testing Data	Btu % Solids	Flash Point (Deg F)	Chloride (Chlor-d-tect)	ASH CALCULATION & % ASH: Crucible Tare wt.	Crucible wt. w/ sample	Crucible wt. w/ ash
Date 11-8	Time 10:19	Lubrizol 75474	Trailer No.= 259	Btu= %Solids=	Flash Pt.=	Chloride=	56.9679 Crucible Tare wt.	59.9587 Crucible wt. w/ sample	56.9999 Crucible wt. w/ ash
Initials →		IN #: OUT#": Profile No.= 1216	Water (% ppm)= 4.43 . #'s/gal= 7.50	Specific Gravity = 0.90 ... API=		Sample wt. (A) = 2.9908	Ash wt. (B) = 0.032		ASH % (B/A) = 1.07
			PRODUCT Name: ROS			Inbound YES NO Outbound YES NO OUT #:			43780

DATE	TIME	CUSTOMER JOB NUMBER CES OIL TANK N0.	Trailer Number & Other Testing Data	Btu % Solids	Flash Point (Deg F)	Chloride (Chlor-d-tect)	ASH CALCULATION & % ASH: Crucible Tare wt.	Crucible wt. w/ sample	Crucible wt. w/ ash
Date 11-9	Time 1:43	Lubrizol 75473	Trailer No.= 271	Btu= %Solids= 0	Flash Pt.=	Chloride=	57.8199 Crucible Tare wt.	60.8076 Crucible wt. w/ sample	57.8421 Crucible wt. w/ ash
Initials →		IN #: OUT#": Profile No.= 1216	Water (% ppm)= 6.86 . #'s/gal= 7.50	Specific Gravity = 0.90 ... API=		Sample wt. (A) = 2.98	Ash wt. (B) = 0.0227		ASH % (B/A) = 0.74
			PRODUCT Name: ROS			Inbound YES NO Outbound YES NO OUT #:			39300 lb

5240 gal

ALL Load Information Everything:
Trans. to info.,Ship to info.,date's,Total gal.,Total lbs., OTHER TEST DATA , etc.)

EPAHO115000656

CES Environmental Services, Inc.

PRODUCT TESTING - PROCESSING & SHIPPING LOG RECORD SHEET

for the ASH

Use approximately 3 gram's sample

DATE	TIME	CUSTOMER JOB NUMBER CES OIL TANK N0.	Trailer Number & Other Testing Data	Btu % Solids	Flash Point (Deg F)	Chloride (Chlor-d-tect)	ASH CALCULATION & % ASH: Crucible Tare wt.	Crucible wt. w/ sample	Crucible wt. w/ ash
Date 11-7	Time 10[illegible]	EVALCA	Trailer No.= 238	Btu= %Solids= 0	Flash Pt.=	Chloride=	Crucible Tare wt.	Crucible wt. w/ sample	Crucible wt. w/ ash
Initials → MR		IN #: 75086 OUT#: Profile No.=	Water (% ppm)= . #'s/gal=	Specific Gravity = .839 ... API=		Sample wt. (A) =	Ash wt. (B) =		ASH % (B/A) =
			PRODUCT Name: METHANOL			Inbound YES NO Outbound YES NO OUT #:			
ALL Load Information Everything: Trans. to info.,Ship to info.,date's,Total gal.,Total lbs., OTHER TEST DATA , etc.)			1 phase						
Date 11-7	Time 10[illegible]	Alamo	Trailer No.=	Btu= %Solids	Flash Pt.=	Chloride=	Crucible Tare wt.	Crucible wt. w/ sample	Crucible wt. w/ ash
Initials → Jay M.		IN #: OUT#: Profile No.=	Water (% ppm)= 1.33% . #'s/gal= 7.52#	Specific Gravity = .907 ... API= 24.5		Sample wt. (A) =	Ash wt. (B) =		ASH % (B/A) =
			PRODUCT Name: Low Flash Black Oil			Inbound YES NO Outbound YES NO OUT #:			
ALL Load Information Everything: Trans. to info.,Ship to info.,date's,Total gal.,Total lbs., OTHER TEST DATA , etc.)									
Date 11-7	Time 10[illegible]	ALAMO	Trailer No.=	Btu= %Solids=	Flash Pt.=	Chloride=	Crucible Tare wt.	Crucible wt. w/ sample	Crucible wt. w/ ash
Initials → MR		IN #: OUT#: 75599 Profile No.= 2363	Water (% ppm)= 1.33% . #'s/gal= 7.52	Specific Gravity = .907 ... API= 24.5		Sample wt. (A) =	Ash wt. (B) =		ASH % (B/A) =
			PRODUCT Name: LOW FLASH BLACK OIL			Inbound YES NO Outbound YES NO OUT #: 784			
ALL Load Information Everything: Trans. to info.,Ship to info.,date's,Total gal.,Total lbs., OTHER TEST DATA , etc.)			6298 ~~lbs~~ gal.						
Date 11-7	Time 11[illegible]	LUBRIZOL	Trailer No.= 259	Btu= %Solids=	Flash Pt.=	Chloride=	Crucible Tare wt.	Crucible wt. w/ sample	Crucible wt. w/ ash
Initials → MR		IN #: ~~75455~~ OUT#: 75414 Profile No.= 1206	Water (% ppm)= . #'s/gal=	Specific Gravity = ... API=		Sample wt. (A) =	Ash wt. (B) =		ASH % (B/A) =
			PRODUCT Name: ROS			Inbound YES NO Outbound YES NO OUT #:			
ALL Load Information Everything: Trans. to info.,Ship to info.,date's,Total gal.,Total lbs., OTHER TEST DATA , etc.)			43,420 lbs	REDIRECT TO REPUBLIC					

EPAHO115000657

CES Environmental Services, Inc.

PRODUCT TESTING - PROCESSING & SHIPPING LOG RECORD SHEET

for the ASH

Use approximately 3 gram's sample

DATE	TIME	CUSTOMER JOB NUMBER CES OIL TANK N0.	Trailer Number & Other Testing Data	Btu % Solids	Flash Point (Deg F)	Chloride (Chlor-d-tect)	ASH CALCULATION & % ASH: Crucible Tare wt.	Crucible wt. w/ sample	Crucible wt. w/ ash
Date 11-6	Time 5:30	Lubrizol 75156	Trailer No.= 259	Btu= %Solids=	Flash Pt.=	Chloride=	56.3308 Crucible Tare wt.	59.3654 Crucible wt. w/ sample	56.5926 Crucible wt. w/ ash
Initials →		IN #: OUT#": Profile No.= 1216	Water (% ppm)= 1.50 . #'s/gal= 7.71	Specific Gravity = 0.925 ... API=		Sample wt. (A) = 3.0346	Ash wt. (B) = 0.2618	ASH % (B/A) = 8.62	
ALL Load Information Everything: Trans. to info.,Ship to info.,date's,Total gal.,Total lbs., OTHER TEST DATA , etc.) RO			PRODUCT Name: ROS			Inbound YES NO Outbound YES NO OUT #: 41			
Date 11/6/08	Time 3:00	LUBRIZOL	Trailer No.= 259	Btu= %Solids	Flash Pt.=	Chloride=	Crucible Tare wt.	Crucible wt. w/ sample	Crucible wt. w/ ash
Initials →	MW	IN #: 75156 OUT#": Profile No.= 1216	Water (% ppm)= . #'s/gal=	Specific Gravity = ... API=		Sample wt. (A) =	Ash wt. (B) =	ASH % (B/A) =	
ALL Load Information Everything: Trans. to info.,Ship to info.,date's,Total gal.,Total lbs., OTHER TEST DATA , etc.)			PRODUCT Name:			Inbound YES NO Outbound YES NO OUT #:			
Date 11/6	Time 5:10	Dixie 75226	Trailer No.= 243	Btu= %Solids= 10	Flash Pt.= 100°F	Chloride=	~~56.3308~~ Crucible Tare wt.	~~59.3654~~ Crucible wt. w/ sample	N/A Crucible wt. w/ ash
Initials →		IN #: OUT#": Profile No.=	Water (% ppm)= 0.45 . #'s/gal=	Specific Gravity = 0.88 ... API=		Sample wt. (A) =	Ash wt. (B) =	ASH % (B/A) =	
ALL Load Information Everything: Trans. to info.,Ship to info.,date's,Total gal.,Total lbs., OTHER TEST DATA , etc.)			PRODUCT Name: Oily in Skimming			Inbound YES NO Outbound YES NO OUT #: FP 32360			
Date 11-4-08	Time 9:08 A	Four R Markets	Trailer No.= 406	Btu= %Solids=	Flash Pt.=	Chloride=	Crucible Tare wt.	Crucible wt. w/ sample	Crucible wt. w/ ash
Initials →	SA	IN #: OUT#": 75828 Profile No.= 2481	Water (% ppm)= 368ppm . #'s/gal= 7.5	Specific Gravity = ~~.883~~ .899 ... API=		Sample wt. (A) =	Ash wt. (B) =	ASH % (B/A) =	
ALL Load Information Everything: Trans. to info.,Ship to info.,date's,Total gal.,Total lbs., OTHER TEST DATA , etc.) Color 7			PRODUCT Name: Base Oil			Inbound YES NO Outbound YES NO OUT #: 799			

EPAHO11500658

CES Environmental Services, Inc.

PRODUCT TESTING - PROCESSING & SHIPPING LOG RECORD SHEET

for the ASH

Use approximately 3 gram's sample

DATE	TIME	CUSTOMER JOB NUMBER CES OIL TANK N0.	Trailer Number & Other Testing Data	Btu % Solids	Flash Point (Deg F)	Chloride (Chlor-d-tect)	ASH CALCULATION & % ASH: Crucible Tare wt.	Crucible wt. w/ sample	Crucible wt. w/ ash
Date 11/5/08	Time 3:08	LUBRIZOL	Trailer No.= 259	Btu= %Solids=	Flash Pt.=	Chloride=	58.9813 Crucible Tare wt.	61.9830 Crucible wt. w/ sample	59.2763 Crucible wt. w/ ash
Initials →		IN #: 75154 OUT#: Profile No.= 1216	Water (% ~~ppm~~)= 1.06% . #'s/gal= 7.89	Specific Gravity= .947 ... API=		Sample wt. (A) = 3.0017	Ash wt. (B) = 0.895	ASH % (B/A) = 29.816	
ALL Load Information Everything: Trans. to info.,Ship to info.,date's,Total gal.,Total lbs., OTHER TEST DATA , etc.)			PRODUCT Name: RECOVERED ORGANIC ~~LOAD~~ SKIMMINGS			Inbound (YES) NO Outbound YES NO OUT #:			
							5292 gal	41760	
Date 11/5	Time 3:28	Dixie 75275	Trailer No.= 252	Btu= %Solids	Flash Pt.=	Chloride=	Crucible Tare wt.	Crucible wt. w/ sample	Crucible wt. w/ ash
Initials →		IN #: OUT#: Profile No.= 1824	Water (% ~~ppm~~)= 0.50 . #'s/gal= 7.32	Specific Gravity = .878 ... API=		Sample wt. (A) =	Ash wt. (B) =	ASH % (B/A) =	
ALL Load Information Everything: Trans. to info.,Ship to info.,date's,Total gal.,Total lbs., OTHER TEST DATA , etc.)			PRODUCT Name: Olefin Skimmings (Flux with blackout Flash 90°F			Inbound (YES) NO Outbound YES NO OUT #:			
Date ~~11-06~~	Time ~~9:30~~ 9:45	~~Lubrizol~~ Lubrizol	Trailer No.= 259	Btu= %Solids=	Flash Pt.=	Chloride=	56.9798 Crucible Tare wt.	59.9920 Crucible wt. w/ sample	57.1427 Crucible wt. w/ ash
Initials → SB		IN #: 75155 OUT#: Profile No.= ~~1216~~	Water (% ~~ppm~~)= ~~0.50%~~ 0% 1.50 . #'s/gal=	Specific Gravity = ~~0.965~~ 0.965 ... API=		Sample wt. (A) = 3.0142	Ash wt. (B) = 0.1849	ASH % (B/A) = 6.13	
ALL Load Information Everything: Trans. to info.,Ship to info.,date's,Total gal.,Total lbs., OTHER TEST DATA , etc.)			PRODUCT Name: R.O.S.			Inbound (YES) NO Outbound YES NO OUT #:			
									43420
									43420
Date 11-06	Time 10:20	Lubrizol	Trailer No.= 233	Btu= %Solids=	Flash Pt.=	Chloride=	Crucible Tare wt.	Crucible wt. w/ sample	Crucible wt. w/ ash
Initials → SB		IN #: 75171 OUT#: Profile No.= 1216	Water (% ~~ppm~~)= 20% . #'s/gal= 8.00	Specific Gravity = .960 ... API=		Sample wt. (A) =	Ash wt. (B) =	ASH % (B/A) =	
ALL Load Information Everything: Trans. to info.,Ship to info.,date's,Total gal.,Total lbs., OTHER TEST DATA , etc.)			PRODUCT Name: B.L. Slop Oil Project			Inbound (YES) NO Outbound YES NO OUT #:			
			80% Sludge grease Process to system 2						37,280 lb
									4660

EPAHO115000659

CES Environmental Services, Inc.

PRODUCT TESTING - PROCESSING & SHIPPING LOG RECORD SHEET

for the ASH

Use approximately 3 gram's sample

DATE	TIME	CUSTOMER JOB NUMBER CES OIL TANK N0.	Trailer Number & Other Testing Data	Btu % Solids	Flash Point (Deg F)	Chloride (Chlor-d-tect)	ASH CALCULATION & % ASH: Crucible Tare wt.	Crucible wt. w/ sample	Crucible wt. w/ ash
Date 11-5	Time 700		Trailer No.= TK3	Btu= %Solids=	Flash Pt.=	Chloride=	Crucible Tare wt.	Crucible wt. w/ sample	Crucible wt. w/ ash
Initials SB		IN #: OUT#: Profile No.=	Water (% ppm)= 2.6 . #'s/gal= 8.00	Specific Gravity = .960 ... API= 16			Sample wt. (A) =	Ash wt. (B) =	ASH % (B/A) =
			PRODUCT Name: Black Oil				Inbound YES NO Outbound YES NO OUT #:		

ALL Load Information Everything:
Trans. to info.,Ship to info.,date's,Total gal.,Total lbs., OTHER TEST DATA , etc.)

Date 11-5	Time 10:06	LUBRIZOL	Trailer No.= 259	Btu= %Solids	Flash Pt.=	Chloride=	56.8749 Crucible Tare wt.	59.8332 Crucible wt. w/ sample	57.0786 Crucible wt. w/ ash
Initials MW		IN #: 75153 OUT#: Profile No.= 1216	Water (%~~ppm~~)= .70 % . #'s/gal= 7.88	Specific Gravity = .945 ... API=			Sample wt. (A) = 3.0083	Ash wt. (B) = 0.2537	ASH % (B/A) = 8.433
			PRODUCT Name: RECOVERED ORGANICS SKIMMINGS				Inbound (YES) NO Outbound YES NO OUT #:		

ALL Load Information Everything:
Trans. to info.,Ship to info.,date's,Total gal.,Total lbs., OTHER TEST DATA , etc.)

42,820 lb

Date 11-5	Time	~~WILLIAMS BROTHER CONSTRUCTION~~ AHAO	Trailer No.=	Btu= %Solids=	Flash Pt.=	Chloride=	Crucible Tare wt.	Crucible wt. w/ sample	Crucible wt. w/ ash
Initials		IN #: ~~75206~~ OUT#: 75339 Profile No.= 2363	Water (% ppm)= 2.6 . #'s/gal= 7.84	Specific Gravity = ~~0.96~~ 0.94 ... API=			Sample wt. (A) =	Ash wt. (B) =	ASH % (B/A) =
			PRODUCT Name: Black oil				Inbound YES NO Outbound (YES) NO OUT #: 784		

ALL Load Information Everything:
Trans. to info.,Ship to info.,date's,Total gal.,Total lbs., OTHER TEST DATA , etc.)

Date 11/5	Time 2:36	LUBRIZOL	Trailer No.= 233	Btu= %Solids=	Flash Pt.=	Chloride=	Crucible Tare wt.	Crucible wt. w/ sample	Crucible wt. w/ ash
Initials MW		IN #: 75170 OUT#: Profile No.= 1216	Water (% ~~ppm~~)= 1.6 . #'s/gal= 8.00	Specific Gravity = .960 ... API=			Sample wt. (A) =	Ash wt. (B) =	ASH % (B/A) =
			PRODUCT Name: E6 SIOP OIL PROJECT				Inbound (YES) NO Outbound YES NO OUT #:		

ALL Load Information Everything:
Trans. to info.,Ship to info.,date's,Total gal.,Total lbs., OTHER TEST DATA , etc.)

Sludge Grease Process to System 2

EPAHO115000660

CES Environmental Services, Inc.

PRODUCT TESTING - PROCESSING & SHIPPING LOG RECORD SHEET

for the ASH

Use approximately 3 gram's sample

DATE	TIME	CUSTOMER JOB NUMBER CES OIL TANK N0.	Trailer Number & Other Testing Data	Btu % Solids	Flash Point (Deg F)	Chloride (Chlor-d-tect)	ASH CALCULATION & % ASH		
							Crucible Tare wt.	Crucible wt. w/ sample	Crucible wt. w/ ash
Date 11-4	Time 1.50	Alamo	Trailer No.=	Btu= %Solids=	Flash Pt.=	Chloride=	Crucible Tare wt.	Crucible wt. w/ sample	Crucible wt. w/ ash
Initials → GG		IN #: 75267 OUT#: Profile No.= 2363	Water (% ppm)= 2.11 . #'s/gal=	Specific Gravity = 0.92 ... API=			Sample wt. (A) =	Ash wt. (B) =	ASH % (B/A) =
ALL Load Information Everything: Trans. to info.,Ship to info.,date's,Total gal.,Total lbs., OTHER TEST DATA , etc.)			PRODUCT Name: Black				Inbound YES NO Outbound (YES) NO OUT #: 783		
Date 11-4	Time 3:00	PPG	Trailer No.= 225	Btu= %Solids 0	Flash Pt.=	Chloride=	Crucible Tare wt.	Crucible wt. w/ sample	Crucible wt. w/ ash
Initials →		IN #: 75161 OUT#: Profile No.= 2327	Water (% ppm)= . #'s/gal= 6.13	Specific Gravity = 0.735 ... API=			Sample wt. (A) =	Ash wt. (B) =	ASH % (B/A) =
ALL Load Information Everything: Trans. to info.,Ship to info.,date's,Total gal.,Total lbs., OTHER TEST DATA , etc.)			PRODUCT Name: Stream 1,2,3				Inbound (YES) NO Outbound YES NO OUT #: 31040		
Date 11-4	Time 3:24	KMTEX	Trailer No.= 254	Btu= %Solids= 0	Flash Pt.=	Chloride=	Crucible Tare wt.	Crucible wt. w/ sample	Crucible wt. w/ ash
Initials → SB		IN #: 75205 OUT#: Profile No.= 3034	Water (% ppm)= . #'s/gal= 8.13	Specific Gravity = .975 ... API=			Sample wt. (A) =	Ash wt. (B) =	ASH % (B/A) =
ALL Load Information Everything: Trans. to info.,Ship to info.,date's,Total gal.,Total lbs., OTHER TEST DATA , etc.)			PRODUCT Name: MEK Toluene				Inbound YES NO Outbound YES NO OUT #:		
			DISTILLATION - 25% WET MEK RECOVERED.						
Date 11-4	Time	Lubrizol	Trailer No.= 259	Btu= %Solids=	Flash Pt.=	Chloride=	57.7760 Crucible Tare wt.	60.7942 Crucible wt. w/ sample	58.1213 Crucible wt. w/ ash
Initials → GG		IN #: 75152 OUT#: Profile No.= 1216	Water (% ppm)= 0.45 . #'s/gal=	Specific Gravity = 0.99 ... API=			Sample wt. (A) = 3.0182	Ash wt. (B) = 0.3453	ASH % (B/A) = 11.44
ALL Load Information Everything: Trans. to info.,Ship to info.,date's,Total gal.,Total lbs., OTHER TEST DATA , etc.)			PRODUCT Name: ROS				Inbound (YES) NO Outbound YES NO OUT #:		

EPAHO115000661

CES Environmental Services, Inc.

PRODUCT TESTING - PROCESSING & SHIPPING LOG RECORD SHEET

for the ASH

Use approximately 3 gram's sample

DATE	TIME	CUSTOMER JOB NUMBER CES OIL TANK N0.	Trailer Number & Other Testing Data	Btu % Solids	Flash Point (Deg F)	Chloride (Chlor-d-tect)	ASH CALCULATION & % ASH: Crucible Tare wt.	Crucible wt. w/ sample	Crucible wt. w/ ash
Date 11/4	Time 11:45	PPG IN #: 75162 OUT#: Profile No.= 2281	Trailer No.= 7005	Btu= %Solids=	Flash Pt.=	Chloride=	Crucible Tare wt.	Crucible wt. w/ sample	Crucible wt. w/ ash
Initials → MW			Water (% ppm)= . #'s/gal=	Specific Gravity = ... API=			Sample wt. (A) =	Ash wt. (B) =	ASH % (B/A) =
ALL Load Information Everything: Trans. to info.,Ship to info.,date's,Total gal.,Total lbs., OTHER TEST DATA , etc.)			PRODUCT Name: METHYLENE CHLORIDE				Inbound YES NO Outbound YES NO OUT #:		
							48,800 #'s		
Date 11/4	Time 11:45	~~PPG~~ 11/4/08 LUBRIZOL IN #: 75151 OUT#: Profile No.= 1216	Trailer No.= 259	Btu= %Solids	Flash Pt.=	Chloride=	Crucible Tare wt.	Crucible wt. w/ sample	Crucible wt. w/ ash
Initials → MW			Water (% ppm)= . #'s/gal=	Specific Gravity = ... API=			Sample wt. (A) =	Ash wt. (B) =	ASH % (B/A) =
ALL Load Information Everything: Trans. to info.,Ship to info.,date's,Total gal.,Total lbs., OTHER TEST DATA , etc.)			PRODUCT Name: RECOVERED ORGANICS SKIMMINGS				Inbound YES NO Outbound YES NO OUT #:		
Date	Time	ALAN IN #: OUT#: 75266 Profile No.= 2363	Trailer No.=	Btu= %Solids=	Flash Pt.=	Chloride=	Crucible Tare wt.	Crucible wt. w/ sample	Crucible wt. w/ ash
Initials →			Water (% ~~ppm~~)= 2.27 . #'s/gal= 7.70	Specific Gravity = 0.924 ... API=			Sample wt. (A) =	Ash wt. (B) =	ASH % (B/A) =
ALL Load Information Everything: Trans. to info.,Ship to info.,date's,Total gal.,Total lbs., OTHER TEST DATA , etc.)			PRODUCT Name: Black oil				Inbound YES NO Outbound (YES) NO OUT #: 782		
Date 11/4	Time	Lubrizol IN #: 75151 OUT#: Profile No.=	Trailer No.= 259	Btu= %Solids= 4	Flash Pt.=	Chloride=	58.8970 Crucible Tare wt.	61.9134 Crucible wt. w/ sample	59.3233 Crucible wt. w/ ash
Initials → GG			Water (~~%ppm~~)= .39% . #'s/gal= 8.34	Specific Gravity = 1.00 ... API=			Sample wt. (A) = 3.0164	Ash wt. (B) = 0.4263	ASH % (B/A) = 14.13
ALL Load Information Everything: Trans. to info.,Ship to info.,date's,Total gal.,Total lbs., OTHER TEST DATA , etc.)			PRODUCT Name: ROS				Inbound (YES) NO Outbound YES NO OUT #: 36920		

EPAHO115000662

CES Environmental Services, Inc.

PRODUCT TESTING - PROCESSING & SHIPPING LOG RECORD SHEET

for the ASH

Use approximately 3 gram's sample

DATE	TIME	CUSTOMER JOB NUMBER CES OIL TANK N0.	Trailer Number & Other Testing Data	Btu % Solids	Flash Point (Deg F)	Chloride (Chlor-d-tect)	ASH CALCULATION & % ASH: Crucible Tare wt.	Crucible wt. w/ sample	Crucible wt. w/ ash
Date 11-3	Time 4:12	ZACH 947208	Trailer No.= 1305	Btu= %Solids=	Flash Pt.=	Chloride=	Crucible Tare wt.	Crucible wt. w/ sample	Crucible wt. w/ ash
Initials → GG		IN #: OUT#": Profile No.=	Water (% ppm)= . #'s/gal= 6.63	Specific Gravity = 0.795 ... API=		Sample wt. (A) =	Ash wt. (B) =		ASH % (B/A) =
ALL Load Information Everything: Trans. to info.,Ship to info.,date's,Total gal.,Total lbs., OTHER TEST DATA , etc.)			PRODUCT Name:			Inbound YES NO Outbound YES NO OUT #:			
Date 11-04	Time 6:25a	TK 3	Trailer No.=	Btu= %Solids	Flash Pt.=	Chloride=	Crucible Tare wt.	Crucible wt. w/ sample	Crucible wt. w/ ash
Initials →		IN #: OUT#": Profile No.=	Water (% ppm)= 2.27% . #'s/gal= 7.71	Specific Gravity = .929 ... API= 20.8		Sample wt. (A) =	Ash wt. (B) =		ASH % (B/A) =
ALL Load Information Everything: Trans. to info.,Ship to info.,date's,Total gal.,Total lbs., OTHER TEST DATA , etc.)			PRODUCT Name: Black Oil			Inbound YES NO Outbound YES NO OUT #:			
Date 11-4	Time 9:20	ZACH	Trailer No.= 231	Btu= %Solids=	Flash Pt.=	Chloride=	Crucible Tare wt.	Crucible wt. w/ sample	Crucible wt. w/ ash
Initials → SB		IN #: 75198 OUT#": Profile No.= 2556	Water (% ppm)= . #'s/gal=	Specific Gravity = Top .760 ... API= Bt 1.085		Sample wt. (A) =	Ash wt. (B) =		ASH % (B/A) =
ALL Load Information Everything: Trans. to info.,Ship to info.,date's,Total gal.,Total lbs., OTHER TEST DATA , etc.)			PRODUCT Name: Stream 3			Inbound YES NO Outbound YES NO OUT #: DC 32,823 50%			
Bi layered 32,760 #'s 50% top layer = .760 water 50% phase Btu = 1.085									
Date 11-4	Time 11:15	LUBRI201	Trailer No.= 233	Btu= %Solids=	Flash Pt.=	Chloride=	Crucible Tare wt.	Crucible wt. w/ sample	Crucible wt. w/ ash
Initials → SB		IN #: 75167 OUT#": Profile No.= 1216	Water (% ppm)= . #'s/gal=	Specific Gravity = ... API=		Sample wt. (A) =	Ash wt. (B) =		ASH % (B/A) =
ALL Load Information Everything: Trans. to info.,Ship to info.,date's,Total gal.,Total lbs., OTHER TEST DATA , etc.)			PRODUCT Name: R.O.S			Inbound YES NO Outbound YES NO OUT #:			
All grease Process to System 2									

EPAHO115000663

CES Environmental Services, Inc.

PRODUCT TESTING - PROCESSING & SHIPPING LOG RECORD SHEET

for the ASH

Use approximately 3 gram's sample

DATE	TIME	CUSTOMER JOB NUMBER CES OIL TANK N0.	Trailer Number & Other Testing Data	Btu % Solids	Flash Point (Deg F)	Chloride (Chlor-d-tect)	ASH CALCULATION & % ASH: Crucible Tare wt.	Crucible wt. w/ sample	Crucible wt. w/ ash
Date 11/1	Time 8:00am	CES	Trailer No.= Tank 3	Btu= %Solids=	Flash Pt.=	Chloride=	Crucible Tare wt.	Crucible wt. w/ sample	Crucible wt. w/ ash
Initials → JC		IN #: OUT#": Profile No.=	Water (% ppm)= 5,330 ppm 2-03 #'s/gal=	Specific Gravity = 0.94 ... API= 19		Sample wt. (A) =	Ash wt. (B) =		ASH % (B/A) =
ALL Load Information Everything: Trans. to info.,Ship to info.,date's,Total gal.,Total lbs., OTHER TEST DATA , etc.)			PRODUCT Name: Black			Inbound YES NO Outbound YES NO OUT #:			
Date 11/3	Time 1:32	Kinder 75115	Trailer No.= 221	Btu= %Solids	Flash Pt.=	Chloride=	Crucible Tare wt.	Crucible wt. w/ sample	Crucible wt. w/ ash
Initials →		IN #: OUT#": Profile No.=	Water (% ppm)= #'s/gal= 6.19	Specific Gravity = 0.742 ... API=		Sample wt. (A) =	Ash wt. (B) =		ASH % (B/A) =
ALL Load Information Everything: Trans. to info.,Ship to info.,date's,Total gal.,Total lbs., OTHER TEST DATA , etc.)			PRODUCT Name: MTBE 1441			Inbound YES NO Outbound (YES) NO OUT #:			
1939261 – 1939262 8920									
Date 11-03	Time 2:45	Smitty's ~~75014~~	Trailer No.=	Btu= %Solids=	Flash Pt.=	Chloride=	Crucible Tare wt.	Crucible wt. w/ sample	Crucible wt. w/ ash
Initials → BJ		IN #: 75091 OUT#": Profile No.= 2481	Water (% ppm)= 189 #'s/gal= 7.47	Specific Gravity = .897 ... API=		Sample wt. (A) =	Ash wt. (B) =		ASH % (B/A) =
ALL Load Information Everything: Trans. to info.,Ship to info.,date's,Total gal.,Total lbs., OTHER TEST DATA , etc.)			PRODUCT Name: Base Oil From 262 GAL 9787 SHIPPED			Inbound YES NO Outbound YES NO OUT #: 778			Cone 5
Date 11-03	Time 2:55	Alamo	Trailer No.= 3rd	Btu= %Solids=	Flash Pt.=	Chloride=	Crucible Tare wt.	Crucible wt. w/ sample	Crucible wt. w/ ash
Initials →		IN #: OUT#": Profile No.=	Water (% ppm)= 2.03% #'s/gal= 7.15	Specific Gravity = .94 ... API= 21		Sample wt. (A) =	Ash wt. (B) =		ASH % (B/A) =
ALL Load Information Everything: Trans. to info.,Ship to info.,date's,Total gal.,Total lbs., OTHER TEST DATA , etc.)			PRODUCT Name: Black Oil TK 3			Inbound YES NO Outbound YES NO OUT #:			
80,220 – 30,880 = 49,340 6,366 gallons 1959969 1959970									

EPAHO115000664

CES Environmental Services, Inc.

PRODUCT TESTING - PROCESSING & SHIPPING LOG RECORD SHEET

for the ASH

Use approximately 3 gram's sample

DATE	TIME	CUSTOMER JOB NUMBER CES OIL TANK N0.	Trailer Number & Other Testing Data	Btu % Solids	Flash Point (Deg F)	Chloride (Chlor-d-tect)	ASH CALCULATION & % ASH		
							Crucible Tare wt.	Crucible wt. w/ sample	Crucible wt. w/ ash
Date 10-31	Time 10:25	Lubrizol	Trailer No.= 259	Btu= %Solids= 10	Flash Pt.=	Chloride=	57.6798 Crucible Tare wt.	60.6848 Crucible wt. w/ sample	58.0644 Crucible wt. w/ ash
Initials SB		IN #: 74336 OUT#: Profile No.= 1216	Water (% ppm)= 8.28 #'s/gal= 8.10	Specific Gravity = .972 ... API=		Sample wt. (A) = 3.005	Ash wt. (B) = .3846	ASH % (B/A) = 12.8	
ALL Load Information Everything: Trans. to info.,Ship to info.,date's,Total gal.,Total lbs., OTHER TEST DATA , etc.)			PRODUCT Name: R.O.S.			Inbound (YES) NO Outbound YES NO OUT #: 45340			
Date 10-31	Time 11:25	Alamo	Trailer No.= TK3	Btu= %Solids	Flash Pt.=	Chloride=	57.6298 Crucible Tare wt.	Crucible wt. w/ sample	Crucible wt. w/ ash
Initials SB		IN #: OUT#: 75067 Profile No.= 2362	Water (% ppm)= 1.98 #'s/gal= 7.55	Specific Gravity = .900 ... API= 25		Sample wt. (A) =	Ash wt. (B) =	ASH % (B/A) =	
ALL Load Information Everything: Trans. to info.,Ship to info.,date's,Total gal.,Total lbs., OTHER TEST DATA , etc.)			PRODUCT Name: Black Oil			Inbound YES NO Outbound (YES) NO OUT #: 774			
Date 10-31	Time 12:00	ALAMO	Trailer No.= 90T	Btu= %Solids=	Flash Pt.=	Chloride=	Crucible Tare wt.	Crucible wt. w/ sample	Crucible wt. w/ ash
Initials		IN #: OUT#: 75068 Profile No.= 2364	Water (% ppm)= 1.9 #'s/gal= 7.50	Specific Gravity = .900 ... API= 25		Sample wt. (A) =	Ash wt. (B) =	ASH % (B/A) =	
ALL Load Information Everything: Trans. to info.,Ship to info.,date's,Total gal.,Total lbs., OTHER TEST DATA , etc.)			PRODUCT Name: Black Oil 6512 GAL			Inbound YES NO Outbound (YES) NO OUT #: 776			
Date 10-31	Time 6:00	LUBRIZOL	Trailer No.= 259	Btu= %Solids= 2	Flash Pt.=	Chloride=	57.7460 Crucible Tare wt.	60.0106 Crucible wt. w/ sample	58.0105 Crucible wt. w/ ash
Initials MR		IN #: 74337 OUT#: Profile No.= 1216	Water (% ppm)= 4.03% #'s/gal= 8.02	Specific Gravity = 0.961 ... API=		Sample wt. (A) = 2.2646	Ash wt. (B) = 0.2645	ASH % (B/A) = 11.6	
ALL Load Information Everything: Trans. to info.,Ship to info.,date's,Total gal.,Total lbs., OTHER TEST DATA , etc.)			PRODUCT Name: R.O.S.			Inbound (YES) NO Outbound YES NO OUT #: 40,180 lbs = 5010 GAL			

EPAHO115000665

CES Environmental Services, Inc.

PRODUCT TESTING - PROCESSING & SHIPPING LOG RECORD SHEET

for the ASH

Use approximately 3 gram's sample

DATE	TIME	CUSTOMER JOB NUMBER CES OIL TANK N0.	Trailer Number & Other Testing Data	Btu % Solids	Flash Point (Deg F)	Chloride (Chlor-d-tect)	ASH CALCULATION & % ASH: Crucible Tare wt.	Crucible wt. w/ sample	Crucible wt. w/ ash
Date 10-30	Time 12:05	EVAICA	Trailer No.= L6731	Btu= 5% %Solids=	Flash Pt.=	Chloride=	Crucible Tare wt.	Crucible wt. w/ sample	Crucible wt. w/ ash
Initials →		IN #: - OUT#": Profile No.=	Water (% ppm)= . #'s/gal=	Specific Gravity = .864 ... API=		Sample wt. (A) =	Ash wt. (B) =		ASH % (B/A) =
			PRODUCT Name: Wet Methanol			Inbound YES NO Outbound YES NO OUT #:			
ALL Load Information Everything: Trans. to info.,Ship to info.,date's,Total gal.,Total lbs., OTHER TEST DATA , etc.)			Distillation			Miles			
Date 10-30	Time 3:45	BK Service	Trailer No.= 105	Btu= %Solids	Flash Pt.=	Chloride= 1000 PPM	Crucible Tare wt.	Crucible wt. w/ sample	Crucible wt. w/ ash
Initials → GG	GG	IN #: 74878 OUT#": Profile No.= 2938	Water (% ppm)= 50 . #'s/gal=	Specific Gravity = 0.88 ... API=		Sample wt. (A) =	Ash wt. (B) =		ASH % (B/A) =
			PRODUCT Name: Used oil			Inbound YES NO Outbound YES NO OUT #:			
ALL Load Information Everything: Trans. to info.,Ship to info.,date's,Total gal.,Total lbs., OTHER TEST DATA , etc.)									
Date 10-30	Time 7:40	TK 3 Back	Trailer No.=	Btu= %Solids=	Flash Pt.=	Chloride=	Crucible Tare wt.	Crucible wt. w/ sample	Crucible wt. w/ ash
Initials → G	G	IN #: OUT#": Profile No.=	Water (% ppm)= 6.71 . #'s/gal= 7.75	Specific Gravity = 0.93 ... API=		Sample wt. (A) =	Ash wt. (B) =		ASH % (B/A) =
			PRODUCT Name:			Inbound YES NO Outbound YES NO OUT #:			
ALL Load Information Everything: Trans. to info.,Ship to info.,date's,Total gal.,Total lbs., OTHER TEST DATA , etc.)									
Date 10-31	Time 9:05	KMTEX	Trailer No.= 254	Btu= %Solids=	Flash Pt.= 68	Chloride=	Crucible Tare wt.	Crucible wt. w/ sample	Crucible wt. w/ ash
Initials →		IN #: 74834 OUT#": Profile No.= 3034	Water (% ppm)= . #'s/gal= 8.12	Specific Gravity = .973 ... API=		Sample wt. (A) =	Ash wt. (B) =		ASH % (B/A) =
			PRODUCT Name: MER-WATER			Inbound YES NO Outbound YES NO OUT #:			
ALL Load Information Everything: Trans. to info.,Ship to info.,date's,Total gal.,Total lbs., OTHER TEST DATA , etc.)			pH=6; TOC 122,300			48,300			5,948.5 gallons ~~5,988.5 gallons~~

EPAHO115000666

CES Environmental Services, Inc.

PRODUCT TESTING - PROCESSING & SHIPPING LOG RECORD SHEET

for the ASH

Use approximately 3 gram's sample

DATE	TIME	CUSTOMER JOB NUMBER CES OIL TANK N0.	Trailer Number & Other Testing Data	Btu % Solids	Flash Point (Deg F)	Chloride (Chlor-d-tect)	ASH CALCULATION & % ASH		
							Crucible Tare wt.	Crucible wt. w/ sample	Crucible wt. w/ ash
Date 10-29	Time 5:38	Lubrizol	Trailer No.= 205	Btu= %Solids= 2	Flash Pt.=	Chloride=	58.7795 Crucible Tare wt.	61.7818 Crucible wt. w/ sample	59.1280 Crucible wt. w/ ash
Initials →		IN #: 74334 OUT#": Profile No.= 1210	Water (% ppm)= 2.40 . #'s/gal= 8.17	Specific Gravity = 0.98 ... API=		Sample wt. (A) = 3.0023	Ash wt. (B) = 0.3485	ASH % (B/A) = 11.60	
ALL Load Information Everything: Trans. to info.,Ship to info.,date's,Total gal.,Total lbs., OTHER TEST DATA , etc.)			PRODUCT Name: ROS	Inbound (YES) NO Outbound YES NO OUT #: 3902O					
			4776 gal						
Date 10.29	Time 7:15	Hutchinson Hayes	Trailer No.= 249	Btu= %Solids	Flash Pt.=	Chloride=	Crucible Tare wt.	Crucible wt. w/ sample	Crucible wt. w/ ash
Initials → SB		IN #: OUT#": 74715 Profile No.= 2981	Water (% ppm)= 5.4 . #'s/gal= 7.17	Specific Gravity = .860 ... API=		Sample wt. (A) =	Ash wt. (B) =	ASH % (B/A) =	
ALL Load Information Everything: Trans. to info.,Ship to info.,date's,Total gal.,Total lbs., OTHER TEST DATA , etc.)			PRODUCT Name: Base Oil	Inbound YES NO Outbound (YES) NO OUT #: 770					
			FROM TRL 271 8-6-08 # 70230						
Date 10.30	Time 11:30	Southwest	Trailer No.= 260	Btu= %Solids=	Flash Pt.=	Chloride=	Crucible Tare wt.	Crucible wt. w/ sample	Crucible wt. w/ ash
Initials → SB		IN #: 74841 OUT#": Profile No.= 2939	Water (% ppm)= 20.4 . #'s/gal= 8.17	Specific Gravity = .980 ... API=		Sample wt. (A) =	Ash wt. (B) =	ASH % (B/A) =	
ALL Load Information Everything: Trans. to info.,Ship to info.,date's,Total gal.,Total lbs., OTHER TEST DATA , etc.)			PRODUCT Name: Used Oil	Inbound YES NO Outbound YES NO OUT #: 4,400					$1,100.00
			25¢/gal Oil						
			Oil = 79.6 %				5,500 gal		
Date 10-30	Time 12:42	Adams	Trailer No.= TK3	Btu= %Solids=	Flash Pt.=	Chloride=	Crucible Tare wt.	Crucible wt. w/ sample	Crucible wt. w/ ash
Initials → SB		IN #: 74819 OUT#": Profile No.= 2366	Water (% ppm)= 7.10 . #'s/gal= 7.82	Specific Gravity = ~~.940~~ .937 ... API= 19.5		Sample wt. (A) =	Ash wt. (B) =	ASH % (B/A) =	
ALL Load Information Everything: Trans. to info.,Ship to info.,date's,Total gal.,Total lbs., OTHER TEST DATA , etc.)			PRODUCT Name: Black Oil	Inbound YES NO Outbound (YES) NO OUT #: 771					
			6,358 gallons						
			1939271 - 1939272 - 1939273 - 1939274 - 1939275 - 1939276						
			1939277						

EPAHO115000667

CES Environmental Services, Inc.

PRODUCT TESTING - PROCESSING & SHIPPING LOG RECORD SHEET

for the ASH

Use approximately 3 gram's sample

DATE	TIME	CUSTOMER JOB NUMBER CES OIL TANK N0.	Trailer Number & Other Testing Data	Btu % Solids	Flash Point (Deg F)	Chloride (Chlor-d-tect)	ASH CALCULATION & % ASH: Crucible Tare wt.	Crucible wt. w/ sample	Crucible wt. w/ ash
Date 10/29	Time 12:46	Alamo	Trailer No.=	Btu= %Solids=	Flash Pt.=	Chloride=	Crucible Tare wt.	Crucible wt. w/ sample	Crucible wt. w/ ash
Initials →		IN #: OUT#": 74818 Profile No.= 2366	Water (% ppm)= 10.8 . #'s/gal= 7.75	Specific Gravity = 0.93 ... API= 21			Sample wt. (A) =	Ash wt. (B) =	ASH % (B/A) =
ALL Load Information Everything: Trans. to info.,Ship to info.,date's,Total gal.,Total lbs., OTHER TEST DATA , etc.)			PRODUCT Name: Black oil			Inbound YES NO Outbound YES NO	OUT #: #768		
			1939255 - 1939256 - 1939257 - 1939258 - 1939259 - 1939260 1939251						
Date 10-29	Time 1.11	Lubrizol	Trailer No.= 205	Btu= %Solids 2	Flash Pt.=	Chloride=	56.6651 Crucible Tare wt.	59.6796 Crucible wt. w/ sample	57.0191 Crucible wt. w/ ash
Initials →		IN #: 74335 OUT#": Profile No.= 1216	Water (% ppm)= 2.88 . #'s/gal= 8.21	Specific Gravity = 0.985 ... API=			Sample wt. (A) = 3.0145	Ash wt. (B) = 0.354	ASH % (B/A) = 11.74
ALL Load Information Everything: Trans. to info.,Ship to info.,date's,Total gal.,Total lbs., OTHER TEST DATA , etc.)			PRODUCT Name: ROS			Inbound YES NO Outbound YES NO	OUT #: 35300		
							4299 gal		
Date 10-29	Time 1.40	ANAHUAC	Trailer No.= 878	Btu= %Solids=	Flash Pt.=	Chloride=	Crucible Tare wt.	Crucible wt. w/ sample	Crucible wt. w/ ash
Initials →		IN #: OUT#": 74820 Profile No.= 2352	Water (% ppm)= . #'s/gal= 6.18	Specific Gravity = 0.742 ... API=			Sample wt. (A) =	Ash wt. (B) =	ASH % (B/A) =
ALL Load Information Everything: Trans. to info.,Ship to info.,date's,Total gal.,Total lbs., OTHER TEST DATA , etc.)			PRODUCT Name: Restricted Light End			Inbound YES NO Outbound YES NO	OUT #: 769		
Date 10-29	Time 5:30	Ball Corp	Trailer No.= 271	Btu= %Solids=	Flash Pt.=	Chloride=	Crucible Tare wt.	Crucible wt. w/ sample	Crucible wt. w/ ash
Initials →		IN #: 74734 OUT#": Profile No.= 2984	Water (% ppm)= 2.81 . #'s/gal=	Specific Gravity = 0.885 ... API=			Sample wt. (A) =	Ash wt. (B) =	ASH % (B/A) =
ALL Load Information Everything: Trans. to info.,Ship to info.,date's,Total gal.,Total lbs., OTHER TEST DATA , etc.)			PRODUCT Name: Used oil			Inbound YES NO Outbound YES NO	OUT #:		

EPAHO115000668

CES Environmental Services, Inc.

PRODUCT TESTING - PROCESSING & SHIPPING LOG RECORD SHEET for the ASH

➡ Use approximately 3 gram's sample

DATE	TIME	CUSTOMER JOB NUMBER CES OIL TANK N0.	Trailer Number & Other Testing Data	Btu % Solids	Flash Point (Deg F)	Chloride (Chlor-d-tect)	ASH CALCULATION & % ASH: Crucible Tare wt.	Crucible wt. w/ sample	Crucible wt. w/ ash
Date 10-28	Time	CES 271	Trailer No.= 271	Btu= %Solids=	Flash Pt.=	Chloride=	Crucible Tare wt.	Crucible wt. w/ sample	Crucible wt. w/ ash
Initials ➡		IN #: OUT#": 74727 Profile No.= 2945	Water (% ppm)= 170 #'s/gal= 7.96	Specific Gravity = 0.955 ... API=			Sample wt. (A) =	Ash wt. (B) =	ASH % (B/A) =
			PRODUCT Name: Base Oil				Inbound YES NO Outbound YES NO OUT #:		

ALL Load Information Everything: Trans. to info.,Ship to info.,date's,Total gal.,Total lbs., OTHER TEST DATA , etc.)

DATE	TIME	CUSTOMER JOB NUMBER CES OIL TANK N0.	Trailer Number & Other Testing Data	Btu % Solids	Flash Point (Deg F)	Chloride (Chlor-d-tect)	Crucible Tare wt.	Crucible wt. w/ sample	Crucible wt. w/ ash
Date 10-28	Time 8:10	~~CES~~ SMITHS	Trailer No.= 262	Btu= %Solids Ø	Flash Pt.=	Chloride=	Crucible Tare wt.	Crucible wt. w/ sample	Crucible wt. w/ ash
Initials ➡		IN #: OUT#": 75091 Profile No.= 2481	Water (% ppm)= 216 #'s/gal= 7.79	Specific Gravity = 0.935 ... API= 20			Sample wt. (A) =	Ash wt. (B) =	ASH % (B/A) =
			PRODUCT Name: Base oil				Inbound YES NO Outbound YES NO OUT #: 778 color = 5		

ALL Load Information Everything: Trans. to info.,Ship to info.,date's,Total gal.,Total lbs., OTHER TEST DATA , etc.)

Heavy wt Light wt Met wt
_____ - 27,060 2 _____ gallons

DATE	TIME	CUSTOMER JOB NUMBER CES OIL TANK N0.	Trailer Number & Other Testing Data	Btu % Solids	Flash Point (Deg F)	Chloride (Chlor-d-tect)	Crucible Tare wt.	Crucible wt. w/ sample	Crucible wt. w/ ash
Date 10-28	Time ?	EVALCA	Trailer No.= L6731	Btu= %Solids=	Flash Pt.=	Chloride=	Crucible Tare wt.	Crucible wt. w/ sample	Crucible wt. w/ ash
Initials ➡	MR	IN #: 74538 OUT#": Profile No.= 2616	Water (% ppm)= #'s/gal=	Specific Gravity = ... API=			Sample wt. (A) =	Ash wt. (B) =	ASH % (B/A) =
			PRODUCT Name: MeOH				Inbound YES NO Outbound YES NO OUT #:		

ALL Load Information Everything: Trans. to info.,Ship to info.,date's,Total gal.,Total lbs., OTHER TEST DATA , etc.)

DISTILLATION SHOWS 80% RECOVERY OF MeOH

DATE	TIME	CUSTOMER JOB NUMBER CES OIL TANK N0.	Trailer Number & Other Testing Data	Btu % Solids	Flash Point (Deg F)	Chloride (Chlor-d-tect)	Crucible Tare wt.	Crucible wt. w/ sample	Crucible wt. w/ ash
Date 10-27	Time 10:00	Hutchinson Hayes	Trailer No.= 267	Btu= %Solids=	Flash Pt.=	Chloride=	58.1520 Crucible Tare wt.	67.6746 Crucible wt. w/ sample	58.1525 Crucible wt. w/ ash
Initials ➡	SB	IN #: OUT#": 74682 Profile No.= 2481	Water (% ppm)= 4653 #'s/gal= 7.35	Specific Gravity = .881 ... API= 29			Sample wt. (A) = 4.5226	Ash wt. (B) = .0005	ASH % (B/A) = .011
			PRODUCT Name: Base Oil				Inbound YES NO Outbound YES NO OUT #: 767		

ALL Load Information Everything: Trans. to info.,Ship to info.,date's,Total gal.,Total lbs., OTHER TEST DATA , etc.)

From trailer 252 8-17-08 70221

EPAHO115000669

CES Environmental Services, Inc.

PRODUCT TESTING - PROCESSING & SHIPPING LOG RECORD SHEET

for the ASH

➡ **Use approximately 3 gram's sample**

DATE	TIME	CUSTOMER JOB NUMBER CES OIL TANK N0.	Trailer Number & Other Testing Data	Btu % Solids	Flash Point (Deg F)	Chloride (Chlor-d-tect)	ASH CALCULATION & % ASH		
							Crucible Tare wt.	Crucible wt. w/ sample	Crucible wt. w/ ash
Date 10-27	Time 8:30	Lubrizol 74333	Trailer No.= 205	Btu= %Solids= 3	Flash Pt.=	Chloride=	56.5949 Crucible Tare wt.	59.5956 Crucible wt. w/ sample	56.8473 Crucible wt. w/ ash
Initials ➡ SB		IN #: OUT#": Profile No.= 1216	Water (% ppm)= 5.58 . #'s/gal= 8.00	Specific Gravity = .960 ... API=		Sample wt. (A) = 3.0007	Ash wt. (B) = 0.2524		ASH % (B/A) = 8.41
ALL Load Information Everything: Trans. to info.,Ship to info.,date's,Total gal.,Total lbs., OTHER TEST DATA , etc.)			PRODUCT Name: R.O.S			Inbound (YES) NO Outbound YES NO OUT #:			
3607 gal 28800 lb ~~3610 gal~~ ~~28880~~ lb									
Date 10-27	Time 7:06	Alamo	Trailer No.= TK3	Btu= %Solids	Flash Pt.=	Chloride=	Crucible Tare wt.	Crucible wt. w/ sample	Crucible wt. w/ ash
Initials ➡		IN #: OUT#": 74717 Profile No.= 2366	Water (% ppm)= 3.4 . #'s/gal=	Specific Gravity = 0.94 ... API= 19.03		Sample wt. (A) =	Ash wt. (B) =		ASH % (B/A) =
ALL Load Information Everything: Trans. to info.,Ship to info.,date's,Total gal.,Total lbs., OTHER TEST DATA , etc.)			PRODUCT Name:			Inbound YES NO Outbound (YES) NO OUT #: 766			
186466 – 186464									
Date 10-27	Time 7:30	KMTE	Trailer No.= LP 423	Btu= %Solids=	Flash Pt.=	Chloride=	Crucible Tare wt.	Crucible wt. w/ sample	Crucible wt. w/ ash
Initials ➡ GG		IN #: 74654 OUT#": Profile No.= 1190	Water (% ppm)= . #'s/gal= 6.	Specific Gravity = 0.80 ... API=		Sample wt. (A) =	Ash wt. (B) =		ASH % (B/A) = 34.260
ALL Load Information Everything: Trans. to info.,Ship to info.,date's,Total gal.,Total lbs., OTHER TEST DATA , etc.)			PRODUCT Name:			Inbound YES NO Outbound YES NO OUT #:			
Date 10-28	Time 8:00	Lubrizol	Trailer No.= 205	Btu= %Solids= 2	Flash Pt.=	Chloride=	56.2294 Crucible Tare wt.	59.2353 Crucible wt. w/ sample	56.4809 Crucible wt. w/ ash
Initials ➡ SB		IN #: 74332 OUT#": Profile No.= 1216	Water (% ppm)= 1.41 . #'s/gal= 7.90	Specific Gravity = .948 ... API=		Sample wt. (A) = 3.0059	Ash wt. (B) = 0.2515		ASH % (B/A) = 8.36
ALL Load Information Everything: Trans. to info.,Ship to info.,date's,Total gal.,Total lbs., OTHER TEST DATA , etc.)			PRODUCT Name: R.O.S			Inbound (YES) NO Outbound YES NO OUT #:			
3610 gal 28880 lb ~~3607 gal~~ ~~28500~~ lb									

EPAHO115000670

CES Environmental Services, Inc.

PRODUCT TESTING - PROCESSING & SHIPPING LOG RECORD SHEET for the ASH

➡ Use approximately 3 gram's sample

DATE	TIME	CUSTOMER JOB NUMBER CES OIL TANK NO.	Trailer Number & Other Testing Data	Btu % Solids	Flash Point (Deg F)	Chloride (Chlor-d-tect)	ASH CALCULATION & % ASH: Crucible Tare wt.	Crucible wt. w/ sample	Crucible wt. w/ ash
Date 10-25	Time 8:00	Lubrizol	Trailer No.= 205	Btu= %Solids= 7	Flash Pt.=	Chloride=	58.6385 Crucible Tare wt.	61.6427 Crucible wt. w/ sample	58.9760 Crucible wt. w/ ash
Initials ➡		IN #: 74331 OUT#": Profile No.= 1216	Water (% ppm)= 3.54 #'s/gal= 8.13	Specific Gravity = 0.975 ... API=		Sample wt. (A) = 3.0042	Ash wt. (B) = 0.3375	ASH % (B/A) = 11.23	
ALL Load Information Everything: Trans. to info.,Ship to info.,date's,Total gal.,Total lbs., OTHER TEST DATA , etc.)			PRODUCT Name: ROS			Inbound YES NO Outbound YES NO OUT #: 39180			
Date 10-25	Time	SMITTYS	Trailer No.= L6731	Btu= %Solids	Flash Pt.=	Chloride=	Crucible Tare wt.	Crucible wt. w/ sample	Crucible wt. w/ ash
Initials ➡		IN #: OUT#": 74678 Profile No.=	Water (% ppm)= #'s/gal= 7.14	Specific Gravity = 0.857 ... API=		Sample wt. (A) =	Ash wt. (B) =	ASH % (B/A) =	
ALL Load Information Everything: Trans. to info.,Ship to info.,date's,Total gal.,Total lbs., OTHER TEST DATA , etc.)			PRODUCT Name: Methanol			Inbound YES NO Outbound YES NO OUT #: 765			
Date 10-27	Time 9:45	Alamo	Trailer No.= TK3	Btu= %Solids= 0	Flash Pt.=	Chloride=	Crucible Tare wt.	Crucible wt. w/ sample	Crucible wt. w/ ash
Initials ➡	SB	IN #: OUT#": 74716 Profile No.= 2366	Water (% ~~ppm~~)= 1.50% #'s/gal= 7.72	Specific Gravity = .926 ... API= 21		Sample wt. (A) =	Ash wt. (B) =	ASH % (B/A) =	
ALL Load Information Everything: Trans. to info.,Ship to info.,date's,Total gal.,Total lbs., OTHER TEST DATA , etc.)			PRODUCT Name: Black Oil			Inbound YES NO Outbound YES NO OUT #: 763			48,960 lb
			186455, ~~186456~~ 186450, 186457, ~~186458~~ 186451, 186459, ~~186460~~ 186452, 186454						6341 gal
Date 10-27	Time 1:25	Shell	Trailer No.= 260	Btu= %Solids= 1	Flash Pt.=	Chloride=	Crucible Tare wt.	Crucible wt. w/ sample	Crucible wt. w/ ash
Initials ➡		IN #: 74570 OUT#": Profile No.= ~~1052~~ 2325	Water (% ppm)= 70 #'s/gal=	Specific Gravity = 0.95 ... API=		Sample wt. (A) =	Ash wt. (B) =	ASH % (B/A) =	
ALL Load Information Everything: Trans. to info.,Ship to info.,date's,Total gal.,Total lbs., OTHER TEST DATA , etc.)			PRODUCT Name: Shell base oil			Inbound YES NO Outbound YES NO OUT #:			
							$ 0.15/g	change Profile 2325	

Product Solvent and Oil Log and Testing Data Sheet, 9-22-2008, ACTIVE

EPAHO115000671

CES Environmental Services, Inc.

PRODUCT TESTING - PROCESSING & SHIPPING LOG RECORD SHEET for the ASH

➡ Use approximately 3 gram's sample

DATE	TIME	CUSTOMER JOB NUMBER CES OIL TANK N0.	Trailer Number & Other Testing Data	Btu % Solids	Flash Point (Deg F)	Chloride (Chlor-d-tect)	ASH CALCULATION & % ASH: Crucible Tare wt.	Crucible wt. w/ sample	Crucible wt. w/ ash
Date 10-24-08	Time	Lubrigal	Trailer No.= 205	Btu= %Solids= 5%	Flash Pt.=	Chloride=	56.458 Crucible Tare wt.	59.4625 Crucible wt. w/ sample	56.7945 Crucible wt. w/ ash
Initials ➡	GP	IN #: 74330 OUT#": Profile No.= 1216	Water (% ppm)= 2.63 #'s/gal= 8.18	Specific Gravity = .98 ... API=		Sample wt. (A) = 3.0043	Ash wt. (B) = 0.3363	ASH % (B/A) = 11.19	
ALL Load Information Everything: Trans. to info.,Ship to info.,date's,Total gal.,Total lbs., OTHER TEST DATA , etc.)			PRODUCT Name: ROS	RAG = 0		Inbound YES NO Outbound YES NO OUT #:			
			Brown - Good Oil				34,620	4,232 gallons	
Date 10-24-08	Time 3:50	Port of Houston	Trailer No.= 104	Btu= %Solids 1	Flash Pt.=	Chloride=	Crucible Tare wt.	Crucible wt. w/ sample	Crucible wt. w/ ash
Initials ➡	JN	IN #: 74449 OUT#": Profile No.= 2726	Water (% ppm)= 10 #'s/gal=	Specific Gravity = 0.90 ... API=		Sample wt. (A) =	Ash wt. (B) =	ASH % (B/A) =	
ALL Load Information Everything: Trans. to info.,Ship to info.,date's,Total gal.,Total lbs., OTHER TEST DATA , etc.)			PRODUCT Name: Used Oil			Inbound YES NO Outbound YES NO OUT #:			
Date 10-24	Time 3:00	Alamo	Trailer No.=	Btu= %Solids= Ø	Flash Pt.=	Chloride=	Crucible Tare wt.	Crucible wt. w/ sample	Crucible wt. w/ ash
Initials ➡	GG	IN #: OUT#": 7464 Profile No.= 2366	Water (% ppm)= 2.39 #'s/gal=	Specific Gravity = .945 ... API=		Sample wt. (A) =	Ash wt. (B) =	ASH % (B/A) =	
ALL Load Information Everything: Trans. to info.,Ship to info.,date's,Total gal.,Total lbs., OTHER TEST DATA , etc.)			PRODUCT Name: Black Oil			Inbound YES NO Outbound YES NO OUT #: 762			
			From TK 3				6,371		
Date 10-25	Time 8-00	KMTEX	Trailer No.= LT 423	Btu= %Solids=	Flash Pt.=	Chloride=	Crucible Tare wt.	Crucible wt. w/ sample	Crucible wt. w/ ash
Initials ➡		IN #: 74562 OUT#": Profile No.= 1190	Water (% ppm)= #'s/gal=	Specific Gravity = 0.81 ... API=		Sample wt. (A) =	Ash wt. (B) =	ASH % (B/A) =	
ALL Load Information Everything: Trans. to info.,Ship to info.,date's,Total gal.,Total lbs., OTHER TEST DATA , etc.)			PRODUCT Name: Light End			Inbound YES NO Outbound YES NO OUT #:			

EPAHO115000672

CES Environmental Services, Inc.

PRODUCT TESTING - PROCESSING & SHIPPING LOG RECORD SHEET for the ASH

Use approximately 3 gram's sample

DATE	TIME	CUSTOMER JOB NUMBER CES OIL TANK N0.	Trailer Number & Other Testing Data	Btu % Solids	Flash Point (Deg F)	Chloride (Chlor-d-tect)	ASH CALCULATION & % ASH: Crucible Tare wt.	Crucible wt. w/ sample	Crucible wt. w/ ash
Date 10-23	Time 17:50	Lubrizol	Trailer No.= 271	Btu= %Solids= 1	Flash Pt.=	Chloride=	58.6063 Crucible Tare wt.	61.6192 Crucible wt. w/ sample	58 7324 Crucible wt. w/ ash
Initials		IN #: 74251 OUT#": Profile No.= 1216	Water (% ppm)= 10 #'s/gal= 8.21	Specific Gravity = 0.985 ... API=		Sample wt. (A) = 3.0129	Ash wt. (B) = 0.126	ASH % (B/A) = 418	
ALL Load Information Everything: Trans. to info.,Ship to info.,date's,Total gal.,Total lbs., OTHER TEST DATA , etc.)			PRODUCT Name: 65% Rag layer			Inbound YES NO Outbound YES NO OUT #: 40740			
Date 10-	Time 7:40	ALAMO	Trailer No.= (T-3)	Btu= %Solids	Flash Pt.=	Chloride=	Crucible Tare wt.	Crucible wt. w/ sample	Crucible wt. w/ ash
Initials	MR	IN #: OUT#": 74587 Profile No.= 2366 761	Water (% ppm)= 2.0 #'s/gal= 7.81	Specific Gravity = 0.936 ... API=		Sample wt. (A) =	Ash wt. (B) =	ASH % (B/A) =	
ALL Load Information Everything: Trans. to info.,Ship to info.,date's,Total gal.,Total lbs., OTHER TEST DATA , etc.)			PRODUCT Name: Black Oil			Inbound YES NO Outbound YES NO OUT #: 761			
			SEAL #s - 186449; 186450; 186451; 186452; 186453; 186454 Seals						
Date 10-24	Time 9:25A	Base Oil	Trailer No.= 410	Btu= %Solids=	Flash Pt.=	Chloride=	Crucible Tare wt.	Crucible wt. w/ sample	Crucible wt. w/ ash
Initials	Jay M.	IN #: OUT#": 74899 Profile No.= 2481	Water (% ppm)= 146ppm #'s/gal= 7.33	Specific Gravity = .886 ... API=		Sample wt. (A) =	Ash wt. (B) =	ASH % (B/A) =	
ALL Load Information Everything: Trans. to info.,Ship to info.,date's,Total gal.,Total lbs., OTHER TEST DATA , etc.)			PRODUCT Name: Base Oil			Inbound YES NO Outbound YES NO OUT #: 777			
			1939281, 1939282 7.0 color 1939283 1939284 1939285						
Date 10-24	Time 10:00	Electrocoatings	Trailer No.= truck 104	Btu= %Solids= 4	Flash Pt.=	Chloride=	Crucible Tare wt.	Crucible wt. w/ sample	Crucible wt. w/ ash
Initials		IN #: 74382 OUT#": Profile No.= 2678	Water (% ppm)= 60 #'s/gal=	Specific Gravity = .974 ... API=		362 Oil Sample wt. (A) =	Ash wt. (B) =	ASH % (B/A) =	
ALL Load Information Everything: Trans. to info.,Ship to info.,date's,Total gal.,Total lbs., OTHER TEST DATA , etc.)			PRODUCT Name: Coolant			Inbound YES NO Outbound YES NO OUT #:			
			Material is Black Oil						

Product Solvent and Oil Log and Testing Data Sheet, 9-22-2008, ACTIVE

EPAHO115000673

CES Environmental Services, Inc.

PRODUCT TESTING - PROCESSING & SHIPPING LOG RECORD SHEET

for the ASH

Use approximately 3 gram's sample

DATE	TIME	CUSTOMER JOB NUMBER CES OIL TANK N0.	Trailer Number & Other Testing Data	Btu % Solids	Flash Point (Deg F)	Chloride (Chlor-d-tect)	ASH CALCULATION & % ASH: Crucible Tare wt.	Crucible wt. w/ sample	Crucible wt. w/ ash
Date 10.23	Time	Conocco	Trailer No.=	Btu= %Solids=	Flash Pt.=	Chloride=	56.2331 Crucible Tare wt.	59.1646 Crucible wt. w/ sample	56.2337 Crucible wt. w/ ash
Initials → 10.23 BCC		IN #: 10-14-08 OUT#": SAMPLES Profile No.=	Water (% ppm)= . #'s/gal=	Specific Gravity = ... API=		Sample wt. (A) = 2.9315	Ash wt. (B) = .0006	ASH % (B/A) = .02 %	
ALL Load Information Everything: Trans. to info.,Ship to info.,date's,Total gal.,Total lbs., OTHER TEST DATA , etc.) SAMPLES			PRODUCT Name:			Inbound YES NO Outbound YES NO OUT #:			
Date 10-23	Time	Conocco	Trailer No.=	Btu= %Solids	Flash Pt.=	Chloride=	57.6920 Crucible Tare wt.	60.6568 Crucible wt. w/ sample	57.6919 Crucible wt. w/ ash
Initials → 10-23 BCC		IN #: 10-13-08 OUT#": Profile No.=	Water (% ppm)= . #'s/gal=	Specific Gravity = ... API=		Sample wt. (A) = 2.9648	Ash wt. (B) = .0001	ASH % (B/A) = .0033	
ALL Load Information Everything: Trans. to info.,Ship to info.,date's,Total gal.,Total lbs., OTHER TEST DATA , etc.)			PRODUCT Name:			Inbound YES NO Outbound YES NO OUT #:			
Date 10-23	Time 3:00	ZACH	Trailer No.= LT 848	Btu= %Solids=	Flash Pt.=	Chloride=	Crucible Tare wt.	Crucible wt. w/ sample	Crucible wt. w/ ash
Initials → SO.		IN #: 74426 OUT#": Profile No.= ~~2556~~	Water (% ppm)= . #'s/gal= 6.17	Specific Gravity = 0.74 ... API=		Sample wt. (A) =	Ash wt. (B) =	ASH % (B/A) =	
ALL Load Information Everything: Trans. to info.,Ship to info.,date's,Total gal.,Total lbs., OTHER TEST DATA , etc.)			PRODUCT Name: Stream 3			Inbound (YES) NO Outbound YES NO OUT #: (Pink) 42760			
Date 10-23	Time 4:00	ZACH 74427	Trailer No.= 216	Btu= %Solids=	Flash Pt.=	Chloride=	Crucible Tare wt.	Crucible wt. w/ sample	Crucible wt. w/ ash
Initials → GG		IN #: OUT#": Profile No.= 2556	Water (% ppm)= ~~X~~ 20 . #'s/gal=	Specific Gravity = 0.78 ... API=		Sample wt. (A) =	Ash wt. (B) =	ASH % (B/A) =	
ALL Load Information Everything: Trans. to info.,Ship to info.,date's,Total gal.,Total lbs., OTHER TEST DATA , etc.)			PRODUCT Name: Stream 3 SP on the TOP Phase			Inbound (YES) NO Outbound YES NO OUT #:			

EPAHO11500674

CES Environmental Services, Inc.

PRODUCT TESTING - PROCESSING & SHIPPING LOG RECORD SHEET

for the ASH

Use approximately 3 gram's sample

DATE	TIME	CUSTOMER JOB NUMBER CES OIL TANK N0.	Trailer Number & Other Testing Data	Btu % Solids	Flash Point (Deg F)	Chloride (Chlor-d-tect)	ASH CALCULATION & % ASH: Crucible Tare wt.	Crucible wt. w/ sample	Crucible wt. w/ ash
Date 10-22	Time 1:10	Lubrizol IN #: 74328 OUT#: Profile No.= 1216	Trailer No.= 205	Btu= %Solids= 4	Flash Pt.=	Chloride=	56.3199 Crucible Tare wt.	59.3164 Crucible wt. w/ sample	56.6416 Crucible wt. w/ ash
Initials → GG			Water (% ppm)= 1.10 . #'s/gal= 8.05	Specific Gravity = 0.965 ... API=		Sample wt. (A) = 2.9965	Ash wt. (B) = 0.3217	ASH % (B/A) = 10.74	
			PRODUCT Name: ROS			Inbound YES / NO Outbound YES NO OUT #:			

ALL Load Information Everything:
Trans. to info.,Ship to info.,date's,Total gal.,Total lbs., OTHER TEST DATA , etc.)

DATE	TIME	CUSTOMER JOB NUMBER CES OIL TANK N0.	Trailer Number & Other Testing Data	Btu % Solids	Flash Point (Deg F)	Chloride (Chlor-d-tect)	ASH CALCULATION & % ASH: Crucible Tare wt.	Crucible wt. w/ sample	Crucible wt. w/ ash
Date 10/23	Time	CES IN #: OUT#: Profile No.=	Trailer No.= NPTK 3	Btu= %Solids	Flash Pt.= 120	Chloride=	58.5369 Crucible Tare wt.	61.5375 Crucible wt. w/ sample	58.7468 Crucible wt. w/ ash
Initials → JC			Water (% ppm)= 1.94% . #'s/gal=	Specific Gravity = 0.94 ... API= 19.03		Sample wt. (A) = 3.0006	Ash wt. (B) = 0.2099	ASH % (B/A) = 7.0	
			PRODUCT Name: Black Oil			Inbound YES NO Outbound YES NO OUT #:			

ALL Load Information Everything:
Trans. to info.,Ship to info.,date's,Total gal.,Total lbs., OTHER TEST DATA , etc.)

DATE	TIME	CUSTOMER JOB NUMBER CES OIL TANK N0.	Trailer Number & Other Testing Data	Btu % Solids	Flash Point (Deg F)	Chloride (Chlor-d-tect)	ASH CALCULATION & % ASH: Crucible Tare wt.	Crucible wt. w/ sample	Crucible wt. w/ ash
Date 10-23	Time 9:49	PPG IN #: 74438 OUT#: Profile No.= 2281	Trailer No.= 7240	Btu= %Solids=	Flash Pt.=	Chloride=	Crucible Tare wt.	Crucible wt. w/ sample	Crucible wt. w/ ash
Initials → S.B.			Water (% ppm)= . #'s/gal=	Specific Gravity = ... API=		Sample wt. (A) =	Ash wt. (B) =	ASH % (B/A) =	
			PRODUCT Name: Methylene Chloride			Inbound YES NO Outbound YES NO OUT #:			

ALL Load Information Everything:
Trans. to info.,Ship to info.,date's,Total gal.,Total lbs., OTHER TEST DATA , etc.)

DATE	TIME	CUSTOMER JOB NUMBER CES OIL TANK N0.	Trailer Number & Other Testing Data	Btu % Solids	Flash Point (Deg F)	Chloride (Chlor-d-tect)	ASH CALCULATION & % ASH: Crucible Tare wt.	Crucible wt. w/ sample	Crucible wt. w/ ash
Date 10-23	Time 10A	KMTEX IN #: 74298 OUT#: Profile No.= 3034	Trailer No.= 210	Btu= %Solids=	Flash Pt.=	Chloride=	Crucible Tare wt.	Crucible wt. w/ sample	Crucible wt. w/ ash
Initials → MR			Water (% ppm)= . #'s/gal=	Specific Gravity = ... API=		Sample wt. (A) =	Ash wt. (B) =	ASH % (B/A) =	
			PRODUCT Name: MEK			Inbound YES NO Outbound YES NO OUT #:			

ALL Load Information Everything:
Trans. to info.,Ship to info.,date's,Total gal.,Total lbs., OTHER TEST DATA , etc.)

DISTILLATION SHOWS 25% WET MEK RECOVERY

EPAHO115000675

CES Environmental Services, Inc.

PRODUCT TESTING - PROCESSING & SHIPPING LOG RECORD SHEET

for the ASH

Use approximately 3 gram's sample

DATE	TIME	CUSTOMER JOB NUMBER CES OIL TANK N0.	Trailer Number & Other Testing Data	Btu % Solids	Flash Point (Deg F)	Chloride (Chlor-d-tect)	ASH CALCULATION & % ASH: Crucible Tare wt.	Crucible wt. w/ sample	Crucible wt. w/ ash
Date 10-22	Time 9:05A	Alamo	Trailer No.= Tk3	Btu= %Solids=	Flash Pt.=	Chloride=	Crucible Tare wt.	Crucible wt. w/ sample	Crucible wt. w/ ash
Initials SB	IN #: OUT#: 74368 Profile No.= 2366		Water (% ppm)= 2.08 #'s/gal= 7.40	Specific Gravity = .888 ... API= 27.8			Sample wt. (A) =	Ash wt. (B) =	ASH % (B/A) =
ALL Load Information Everything: Trans. to info.,Ship to info.,date's,Total gal.,Total lbs., OTHER TEST DATA , etc.)			PRODUCT Name: Burner Fuel Passed Burn Test				Inbound YES NO Outbound (YES) NO OUT #: 758		
Date 10-22	Time 10:10	Delta	Trailer No.= 228	Btu= %Solids 0	Flash Pt.=	Chloride=	Crucible Tare wt.	Crucible wt. w/ sample	Crucible wt. w/ ash
Initials SB	IN #: 74297 OUT#: Profile No.= 2751		Water (% ppm)= 100 #'s/gal=	Specific Gravity = .983 ... API=			Sample wt. (A) =	Ash wt. (B) =	ASH % (B/A) =
ALL Load Information Everything: Trans. to info.,Ship to info.,date's,Total gal.,Total lbs., OTHER TEST DATA , etc.)			PRODUCT Name: Rail Pit Flush PH 5 Phenol 10 TOC: 298.				Inbound YES NO Outbound YES NO OUT #: Process to wastewater		
Date 10-22	Time 1145	Alamo	Trailer No.= Tk3	Btu= %Solids=	Flash Pt.=	Chloride=	Crucible Tare wt.	Crucible wt. w/ sample	Crucible wt. w/ ash
Initials SB	IN #: OUT#: 74389 Profile No.= 2366		Water (% ppm)= 1.72% #'s/gal= 7.33	Specific Gravity = .881 ... API= 29			Sample wt. (A) =	Ash wt. (B) =	ASH % (B/A) =
ALL Load Information Everything: Trans. to info.,Ship to info.,date's,Total gal.,Total lbs., OTHER TEST DATA , etc.)			PRODUCT Name: Black Oil				Inbound YES NO Outbound (YES) NO OUT #: 759		
Date 10-22	Time 12:00	Lubrizol	Trailer No.= 256	Btu= %Solids= 10	Flash Pt.=	Chloride=	56.4226 Crucible Tare wt.	59.4308 Crucible wt. w/ sample	56.5470 Crucible wt. w/ ash
Initials SB	IN #: 74250 OUT#: Profile No.= 1216		Water (% ppm)= 30 #'s/gal= 7.92	Specific Gravity = .950 ... API=			Sample wt. (A) =	Ash wt. (B) =	ASH % (B/A) =
ALL Load Information Everything: Trans. to info.,Ship to info.,date's,Total gal.,Total lbs., OTHER TEST DATA , etc.)			PRODUCT Name: R. O. S. Rag layer 15%				Inbound YES NO Outbound YES NO OUT #: Offloaded at CES		

EPAHO115000676

CES Environmental Services, Inc.

PRODUCT TESTING - PROCESSING & SHIPPING LOG RECORD SHEET for the ASH

➡ Use approximately 3 gram's sample

DATE	TIME	CUSTOMER JOB NUMBER CES OIL TANK NO.	Trailer Number & Other Testing Data	Btu % Solids	Flash Point (Deg F)	Chloride (Chlor-d-tect)	ASH CALCULATION & % ASH: Crucible Tare wt.	Crucible wt. w/ sample	Crucible wt. w/ ash
Date 10-21	Time 9:34	Smitty's	Trailer No.= L 6731	Btu= %Solids=	Flash Pt.=	Chloride=	Crucible Tare wt.	Crucible wt. w/ sample	Crucible wt. w/ ash
Initials ➡	G6	IN #: OUT#": 74236 Profile No.= 2432	Water (% ppm)= #'s/gal= 6.83	Specific Gravity = 0.82 ... API=		Sample wt. (A) =	Ash wt. (B) =		ASH % (B/A) =
ALL Load Information Everything: Trans. to info.,Ship to info.,date's,Total gal.,Total lbs., OTHER TEST DATA , etc.)			PRODUCT Name: Methanol			Inbound YES NO Outbound (YES) NO OUT #: 757			
Date 10-2	Time 9:40		Trailer No.= 410	Btu= %Solids	Flash Pt.=	Chloride=	Crucible Tare wt.	Crucible wt. w/ sample	Crucible wt. w/ ash
Initials ➡	G6	IN #: OUT#": Profile No.=	Water (% ppm)= 156 #'s/gal= 7.25	Specific Gravity = 0.870 ... API=		Sample wt. (A) =	Ash wt. (B) =		ASH % (B/A) =
ALL Load Information Everything: Trans. to info.,Ship to info.,date's,Total gal.,Total lbs., OTHER TEST DATA , etc.)			PRODUCT Name: Base oil			Inbound YES NO Outbound YES NO OUT #:			
			Color 7.5%						
Date 10-22	Time 7:44	Lubrizol	Trailer No.= 259	Btu= 2986 %Solids= 8	Flash Pt.= →	Chloride=	56.2299 Crucible Tare wt.	59.2639 Crucible wt. w/ sample	56.3478 Crucible wt. w/ ash
Initials ➡	SB	IN #: 74249 OUT#": Profile No.= 1216	Water (% ppm)= 42 #'s/gal= 7.96	Specific Gravity = .955 ... API=		BTU of top layer 12483 Sample wt. (A) = 3.034	Ash wt. (B) = 0.1179		ASH % (B/A) = 3.88
ALL Load Information Everything: Trans. to info.,Ship to info.,date's,Total gal.,Total lbs., OTHER TEST DATA , etc.)			PRODUCT Name: R.O.S.			Inbound (YES) NO Outbound YES NO OUT #:			Oil 1% 49 Kg ~~62% Kg~~
			MA BTU - .4708 g BENZOIC + .7106 g SX = FINAL BTU 8340 → 5354 BTU SX BTU = 8340-5354 = 2986						35600 lb
Date 10-22	Time 8:22	Lubrizol	Trailer No.= 205	Btu= %Solids= 3	Flash Pt.=	Chloride=	58.4565 Crucible Tare wt.	61.4605 Crucible wt. w/ sample	58.7395 Crucible wt. w/ ash
Initials ➡	SB	IN #: 74329 OUT#": Profile No.= 1216	Water (% ppm)= 3.52 #'s/gal= 7.9#	Specific Gravity = .951 ... API= 17.2		Sample wt. (A) = 3.004	Ash wt. (B) = 0.283		ASH % (B/A) = 9.42
ALL Load Information Everything: Trans. to info.,Ship to info.,date's,Total gal.,Total lbs., OTHER TEST DATA , etc.)			PRODUCT Name: R.O.S.			Inbound (YES) NO Outbound YES NO OUT #:			
									32860 lb

Product Solvent and Oil Log and Testing Data Sheet, 9-22-2008, ACTIVE

EPAHO115000677

CES Environmental Services, Inc.

PRODUCT TESTING - PROCESSING & SHIPPING LOG RECORD SHEET

for the ASH

Use approximately 3 gram's sample

DATE	TIME	CUSTOMER JOB NUMBER CES OIL TANK N0.	Trailer Number & Other Testing Data	Btu % Solids	Flash Point (Deg F)	Chloride (Chlor-d-tect)	ASH CALCULATION & % ASH: Crucible Tare wt.	Crucible wt. w/ sample	Crucible wt. w/ ash
Date 10-17	Time 1:00	Lubrizol	Trailer No.= 289	Btu= %Solids= 2	Flash Pt.=	Chloride=	Crucible Tare wt.	Crucible wt. w/ sample	Crucible wt. w/ ash
Initials SB		IN #: 73941 OUT#": Profile No.= 1216	Water (% ppm)= . #'s/gal= 8.17	Specific Gravity = [illegible] ... API= .880		Sample wt. (A) =	Ash wt. (B) =		ASH % (B/A) =
			PRODUCT Name: R.O.3			Inbound YES NO Outbound YES NO OUT #:			
ALL Load Information Everything: Trans. to info.,Ship to info.,date's,Total gal.,Total lbs., OTHER TEST DATA , etc.)			Rag 85% 4651 gal 38,000 lb						
Date 10-15	Time —	PPG 73875	Trailer No.= 7005	Btu= %Solids	Flash Pt.=	Chloride=	Crucible Tare wt.	Crucible wt. w/ sample	Crucible wt. w/ ash
Initials MR		IN #: OUT#": Profile No.= 2281	Water (% ppm)= . #'s/gal=	Specific Gravity = ... API=		Sample wt. (A) =	Ash wt. (B) =		ASH % (B/A) =
			PRODUCT Name: METHANOL			Inbound YES NO Outbound YES NO OUT #:			
ALL Load Information Everything: Trans. to info.,Ship to info.,date's,Total gal.,Total lbs., OTHER TEST DATA , etc.)			DISTILLATION SHOWS 35% METHANOL; No Methylene Chloride						
Date 10-20	Time 2:20	Atlantic	Trailer No.= 270	Btu= %Solids= 5	Flash Pt.=	Chloride=	Crucible Tare wt.	Crucible wt. w/ sample	Crucible wt. w/ ash
Initials		IN #: 73684 OUT#": Profile No.= 1150	Water (% ppm)= 70 . #'s/gal=	Specific Gravity = ... API=		Sample wt. (A) =	Ash wt. (B) =		ASH % (B/A) =
			PRODUCT Name: only water			Inbound YES NO Outbound YES NO OUT #:			
ALL Load Information Everything: Trans. to info.,Ship to info.,date's,Total gal.,Total lbs., OTHER TEST DATA , etc.)									
Date 10-21	Time 8:20	TK 3	Trailer No.=	Btu= 14558 %Solids=	Flash Pt.=	Chloride=	Crucible Tare wt.	Crucible wt. w/ sample	Crucible wt. w/ ash
Initials		IN #: OUT#": Profile No.=	Water (% ppm)= 2.01 . #'s/gal= 7.5	Specific Gravity = 0.9 ... API= 26		Sample wt. (A) =	Ash wt. (B) =		ASH % (B/A) =
			PRODUCT Name: Black oil			Inbound YES NO Outbound YES NO OUT #:			
ALL Load Information Everything: Trans. to info.,Ship to info.,date's,Total gal.,Total lbs., OTHER TEST DATA , etc.)			Passed Burn test.						

EPAHO115000678

CES Environmental Services, Inc.

PRODUCT TESTING - PROCESSING & SHIPPING LOG RECORD SHEET for the ASH

➡ Use approximately 3 gram's sample

DATE	TIME	CUSTOMER JOB NUMBER CES OIL TANK NO.	Trailer Number & Other Testing Data	Btu % Solids	Flash Point (Deg F)	Chloride (Chlor-d-tect)	ASH CALCULATION & % ASH: Crucible Tare wt.	Crucible wt. w/ sample	Crucible wt. w/ ash
Date 10-16	Time 3pm	MILES' SAMPLE	Trailer No.=	Btu= %Solids=	Flash Pt.=	Chloride=	56.4175 Crucible Tare wt.	59.8186 Crucible wt. w/ sample	56.4567 Crucible wt. w/ ash
Initials ➡		IN #: OUT#": Profile No.= 1008-34	Water (% ppm)= . #'s/gal=	Specific Gravity = ... API=		Sample wt. (A) =	Ash wt. (B) =		ASH % (B/A) =
ALL Load Information Everything: Trans. to info.,Ship to info.,date's,Total gal.,Total lbs., OTHER TEST DATA , etc.)			PRODUCT Name:			Inbound YES NO Outbound YES NO OUT #:			
Date 10-16	Time 6:00P	Lubrizol	Trailer No.= 259	Btu= 8356 %Solids 4	Flash Pt.=	Chloride=	58.7986 Crucible Tare wt.	61.7909 Crucible wt. w/ sample	58.9441 Crucible wt. w/ ash
Initials ➡	Go	IN #: 73940 OUT#": Profile No.= 1216	Water (% ppm)= . #'s/gal=	Specific Gravity = 1.01 ... API=		Sample wt. (A) = 2.992	Ash wt. (B) = 0.1455		ASH % (B/A) = 486
ALL Load Information Everything: Trans. to info.,Ship to info.,date's,Total gal.,Total lbs., OTHER TEST DATA , etc.)			PRODUCT Name: ROS			Inbound YES NO Outbound YES NO OUT #:			40500
			Rag Layer 70						
Date 10-16 ~~10-17~~	Time 4:30 ~~6:55~~	ZACH	Trailer No.= 220	Btu= %Solids=	Flash Pt.=	Chloride=	Crucible Tare wt.	Crucible wt. w/ sample	Crucible wt. w/ ash
Initials ➡	SB	IN #: 73933 OUT#": Profile No.= 2892	Water (% ppm)= . #'s/gal= 8.67	Specific Gravity = 1.04 ... API= ~~[illegible]~~		Sample wt. (A) =	Ash wt. (B) =		ASH % (B/A) =
ALL Load Information Everything: Trans. to info.,Ship to info.,date's,Total gal.,Total lbs., OTHER TEST DATA , etc.)			PRODUCT Name: NMP Sam 5			Inbound YES NO Outbound YES NO OUT #:	4,618 gallons		40,040 #'s
			Ph. 13.21			Toc 49,270			
Date 10-17	Time 7:40	Alem	Trailer No.= TK3	Btu= %Solids= Ø	Flash Pt.=	Chloride=	Crucible Tare wt.	Crucible wt. w/ sample	Crucible wt. w/ ash
Initials ➡	SB	IN #: ① OUT#": 74160 Profile No.= 2366 ②	Water (% ~~ppm~~)= 2.44 . 7.7P #'s/gal= ~~8.14~~ #2 ~~8.71~~	Specific Gravity = ~~.975~~ ... API= ~~22~~ .924		② = .924 Sample wt. (A) =	Ash wt. (B) = ①		ASH % (B/A) =
ALL Load Information Everything: Trans. to info.,Ship to info.,date's,Total gal.,Total lbs., OTHER TEST DATA , etc.)			PRODUCT Name: Black Oil			Inbound YES NO Outbound YES NO OUT #:	753	② 754 #2	
			74161 ② #2	~~38,840~~ – ~~15,060~~ =		~~23,780~~ #	~~[illegible]~~	~~6,169~~ ~~5,843~~ gal	

77,680 – 30,120 = 47,560 # #2 49,020 , 6358 gal

Product Solvent and Oil Log and Testing Data Sheet, 9-22-2008, ACTIVE

EPAHO115000679

CES Environmental Services, Inc.

PRODUCT TESTING - PROCESSING & SHIPPING LOG RECORD SHEET

for the ASH

Use approximately 3 gram's sample

DATE	TIME	CUSTOMER JOB NUMBER CES OIL TANK N0.	Trailer Number & Other Testing Data	Btu % Solids	Flash Point (Deg F)	Chloride (Chlor-d-tect)	ASH CALCULATION & % ASH		
							Crucible Tare wt.	Crucible wt. w/ sample	Crucible wt. w/ ash
Date 10/6	Time 7:00	Shell	Trailer No.= 105	Btu= %Solids= 0	Flash Pt.=	Chloride=	58,3759 Crucible Tare wt.	61.3801 Crucible wt. w/ sample	58,3417 Crucible wt. w/ ash
Initials SB		IN #: 74068 OUT#: Profile No.= 2220	Water (% ppm)= 443 . #'s/gal= 7.01	Specific Gravity = .841 ... API=		Sample wt. (A)= 3.0042	Ash wt. (B) = -0,0347	ASH % (B/A) = -1,138	
			PRODUCT Name: Base Oil			Inbound YES NO Outbound YES NO OUT #:			

ALL Load Information Everything:
Trans. to info.,Ship to info.,date's,Total gal.,Total lbs., OTHER TEST DATA , etc.)

1592gal 11,160lb

Date 10-10	Time 11:30A	Alamo	~~Trailer No.~~= TK 3	Btu= %Solids	Flash Pt.=	Chloride=	Crucible Tare wt.	Crucible wt. w/ sample	Crucible wt. w/ ash
Initials SM		IN #: OUT#: Profile No.=	Water (~~%~~ ppm)= 2,14 . #'s/gal= 8.06#	Specific Gravity = .968 ... API= 14.6		Sample wt. (A) =	Ash wt. (B) =	ASH % (B/A) =	
			PRODUCT Name: Black Oil			Inbound YES NO Outbound YES NO OUT #:			

ALL Load Information Everything:
Trans. to info.,Ship to info.,date's,Total gal.,Total lbs., OTHER TEST DATA , etc.)

6302gal 50,280 16

Date 10-~~16~~ 17	Time 12.49	Shell	Trailer No.= 103	Btu= %Solids= 0	Flash Pt.=	Chloride=	61.4032 Crucible Tare wt.	6 Crucible wt. w/ sample	Crucible wt. w/ ash
Initials GG		IN #: ~~74068~~ OUT#: 74104 Profile No.= 2220	Water (~~%~~ ppm)= 764 . #'s/gal= 7.2	Specific Gravity = .865 ... API=		Sample wt. (A) =	Ash wt. (B) =	ASH % (B/A) =	
			PRODUCT Name: Base Oil			Inbound YES NO Outbound YES NO OUT #:			

ALL Load Information Everything:
Trans. to info.,Ship to info.,date's,Total gal.,Total lbs., OTHER TEST DATA , etc.)

1458 gal 10,50016

Date 10/6	Time 3:05	Evola	Trailer No.= 210	Btu= %Solids=	Flash Pt.=	Chloride=	Crucible Tare wt.	Crucible wt. w/ sample	Crucible wt. w/ ash
Initials SB		IN #: 73898 OUT#: Profile No.= 2616	Water (% ppm)= . #'s/gal=	Specific Gravity = ... API=		Sample wt. (A) =	Ash wt. (B) =	ASH % (B/A) =	
			PRODUCT Name: Bulk Methanol			Inbound YES NO Outbound YES NO OUT #:			

ALL Load Information Everything:
Trans. to info.,Ship to info.,date's,Total gal.,Total lbs., OTHER TEST DATA , etc.)

DISTILLATION- 84% RECOVERY

EPAHO115000680

CES Environmental Services, Inc.

PRODUCT TESTING - PROCESSING & SHIPPING LOG RECORD SHEET

for the ASH

Use approximately 3 gram's sample

DATE	TIME	CUSTOMER JOB NUMBER CES OIL TANK N0.	Trailer Number & Other Testing Data	Btu % Solids	Flash Point (Deg F)	Chloride (Chlor-d-tect)	ASH CALCULATION & % ASH		
							Crucible Tare wt.	Crucible wt. w/ sample	Crucible wt. w/ ash
Date 10-14	Time 8:47	KMTEX 73656 73844	Trailer No.= LT 423	Btu= %Solids=	Flash Pt.=	Chloride=	Crucible Tare wt.	Crucible wt. w/ sample	Crucible wt. w/ ash
Initials →		IN #: OUT#: Profile No.= 1190	Water (% ppm)= 70 . #'s/gal=	Specific Gravity = ... API=		Sample wt. (A) =	Ash wt. (B) =		ASH % (B/A) =
ALL Load Information Everything: Trans. to info.,Ship to info.,date's,Total gal.,Total lbs., OTHER TEST DATA , etc.)			PRODUCT Name: Low flash water mix to Heal tank			Inbound YES NO Outbound YES NO OUT #:			
Date 10-14	Time 8.47	KMTEX 73656	Trailer No.= L 6731	Btu= %Solids,	Flash Pt.=	Chloride=	Crucible Tare wt.	Crucible wt. w/ sample	Crucible wt. w/ ash
Initials →		IN #: OUT#: Profile No.= 1190	Water (% ppm)= . #'s/gal=	Specific Gravity = 0.885 ... API=		Sample wt. (A) =	Ash wt. (B) =		ASH % (B/A) =
ALL Load Information Everything: Trans. to info.,Ship to info.,date's,Total gal.,Total lbs., OTHER TEST DATA , etc.)			PRODUCT Name: Light End			Inbound YES NO Outbound YES NO OUT #:			
Date 10 15	Time 8:15	TK 3NP	Trailer No.=	Btu= %Solids=	Flash Pt.=	Chloride=	Crucible Tare wt.	Crucible wt. w/ sample	Crucible wt. w/ ash
Initials → JM		IN #: OUT#: 73948 Profile No.= 2366	Water (% ppm)= 2.44 . #'s/gal= 8.02#	Specific Gravity = .964 ... API= 15		Sample wt. (A) =	Ash wt. (B) =		ASH % (B/A) =
ALL Load Information Everything: Trans. to info.,Ship to info.,date's,Total gal.,Total lbs., OTHER TEST DATA , etc.)			PRODUCT Name: Black Oil			Inbound YES NO Outbound YES NO OUT #: 748			
			E. Alamo						
Date 10-15	Time	Monument 73789	Trailer No.= 203	Btu= %Solids=	Flash Pt.=	Chloride= less 1000PP	Crucible Tare wt.	Crucible wt. w/ sample	Crucible wt. w/ ash
Initials → G6		IN #: OUT#: Profile No.= 3025	Water (% ppm)= 2.4 . #'s/gal=	Specific Gravity = 0.90 ... API=		Sample wt. (A) =	Ash wt. (B) =		ASH % (B/A) =
ALL Load Information Everything: Trans. to info.,Ship to info.,date's,Total gal.,Total lbs., OTHER TEST DATA , etc.)			PRODUCT Name:			Inbound YES NO Outbound YES NO OUT #:			
			Chloride test =						

EPAHO11500681

CES Environmental Services, Inc.

PRODUCT TESTING - PROCESSING & SHIPPING LOG RECORD SHEET

for the ASH

Use approximately 3 gram's sample

DATE	TIME	CUSTOMER JOB NUMBER CES OIL TANK N0.	Trailer Number & Other Testing Data	Btu % Solids	Flash Point (Deg F)	Chloride (Chlor-d-tect)	ASH CALCULATION & % ASH: Crucible Tare wt.	Crucible wt. w/ sample	Crucible wt. w/ ash
Date 10-14	Time 8:05A	Black TK3 NP	Trailer No.=	Btu= %Solids=	Flash Pt.=	Chloride=	Crucible Tare wt.	Crucible wt. w/ sample	Crucible wt. w/ ash
Initials →		IN #: OUT#": Oil Profile No.=	Water (%) ppm)= 2.63 . #'s/gal=	Specific Gravity = 1.01 ... API=		Sample wt. (A) =	Ash wt. (B) =		ASH % (B/A) =
ALL Load Information Everything: Trans. to info.,Ship to info.,date's,Total gal.,Total lbs., OTHER TEST DATA , etc.)			PRODUCT Name: Black Oil			Inbound YES NO Outbound YES NO OUT #:			
Date 10.14	Time 10:50		Trailer No.= 402	Btu= %Solids	Flash Pt.=	Chloride=	Crucible Tare wt.	Crucible wt. w/ sample	Crucible wt. w/ ash
Initials →	JM	IN #: OUT#": Profile No.=	Water (% ppm)= 3628 . #'s/gal= 7.33	Specific Gravity = .879 ... API=		Sample wt. (A) =	Ash wt. (B) =		ASH % (B/A) =
ALL Load Information Everything: Trans. to info.,Ship to info.,date's,Total gal.,Total lbs., OTHER TEST DATA , etc.)			PRODUCT Name: Base Oil 7½ color			Inbound YES NO Outbound YES NO OUT #:			
Date 10-14	Time 2.P	PPG	Trailer No.= 226	Btu= %Solids=	Flash Pt.=	Chloride=	Crucible Tare wt.	Crucible wt. w/ sample	Crucible wt. w/ ash
Initials →	GG	IN #: 73859 OUT#": 73913 Profile No.= 9327	Water (% ppm)= 0 . #'s/gal= 6.40	Specific Gravity = 0.724 ... API=		Sample wt. (A) =	Ash wt. (B) =		ASH % (B/A) =
ALL Load Information Everything: Trans. to info.,Ship to info.,date's,Total gal.,Total lbs., OTHER TEST DATA , etc.)			PRODUCT Name: Stream 3			Inbound YES NO Outbound (YES) NO OUT #: 745			
Date 10-14	Time 5:30	GATX	Trailer No.= 241	Btu= %Solids= 0	Flash Pt.=	Chloride= 500ppm	Crucible Tare wt.	Crucible wt. w/ sample	Crucible wt. w/ ash
Initials →	GG	IN #: 73819 OUT#": Profile No.= 2476	Water (% ppm)= 8.49 . #'s/gal=	Specific Gravity = 0.99 ... API=		Sample wt. (A) =	Ash wt. (B) =		ASH % (B/A) =
ALL Load Information Everything: Trans. to info.,Ship to info.,date's,Total gal.,Total lbs., OTHER TEST DATA , etc.)			PRODUCT Name: Used Oil			Inbound (YES) NO Outbound YES NO OUT #:			

EPAHO115000682

CES Environmental Services, Inc.

PRODUCT TESTING - PROCESSING & SHIPPING LOG RECORD SHEET

for the ASH

Use approximately 3 gram's sample

DATE	TIME	CUSTOMER JOB NUMBER CES OIL TANK N0.	Trailer Number & Other Testing Data	Btu % Solids	Flash Point (Deg F)	Chloride (Chlor-d-tect)	ASH CALCULATION & % ASH		
							Crucible Tare wt.	Crucible wt. w/ sample	Crucible wt. w/ ash
Date 10-12	Time 12:30	ALAMO SALE	Trailer No.= IND	Btu= %Solids=	Flash Pt.=	Chloride=	Crucible Tare wt.	Crucible wt. w/ sample	Crucible wt. w/ ash
Initials → MR		IN #: OUT#": 73746 Profile No.= 2366	Water (% ppm)= 3.5 . #'s/gal= 7.92	Specific Gravity = 0.95 ... API= 17.5		Sample wt. (A) =		Ash wt. (B) =	ASH % (B/A) =
ALL Load Information Everything: Trans. to info.,Ship to info.,date's,Total gal.,Total lbs., OTHER TEST DATA , etc.)			PRODUCT Name: FROM TK 3 NP			Inbound YES NO Outbound (YES) NO OUT #: 744			
Date 10-13	Time 11:10	Lubrizol	Trailer No.= 259	Btu= %Solids 6	Flash Pt.=	Chloride=	56.4656 Crucible Tare wt.	59.4900 Crucible wt. w/ sample	56.8740 Crucible wt. w/ ash
Initials → SB		IN #: 73539 OUT#": Profile No.= 1216	Water (% ppm)= 1.93% . #'s/gal= .850	Specific Gravity = 1.02 ... API=		Sample wt. (A) = 3.0244		Ash wt. (B) = 0.4084	ASH % (B/A) = 13.50
ALL Load Information Everything: Trans. to info.,Ship to info.,date's,Total gal.,Total lbs., OTHER TEST DATA , etc.)			PRODUCT Name: R.O.S			Inbound (YES) NO Outbound YES NO OUT #: 45000			
Date 10.13	Time 12:35	Alamo	Trailer No.= TK3	Btu= %Solids=	Flash Pt.=	Chloride=	Crucible Tare wt.	Crucible wt. w/ sample	Crucible wt. w/ ash
Initials → SB		IN #: 73811 OUT#": Profile No.= 2366	Water (% ppm)= 3% . #'s/gal= 8.17	Specific Gravity = .980 ... API=		Sample wt. (A) =		Ash wt. (B) =	ASH % (B/A) =
ALL Load Information Everything: Trans. to info.,Ship to info.,date's,Total gal.,Total lbs., OTHER TEST DATA , etc.)			PRODUCT Name: Black 01			Inbound YES NO Outbound YES NO (OUT) #: 742			
Date 10-13	Time 4:30	Lubrizol	Trailer No.= 259	Btu= %Solids= 10	Flash Pt.=	Chloride=	58.7204 Crucible Tare wt.	61.7205 Crucible wt. w/ sample	59.2395 Crucible wt. w/ ash
Initials → GG		IN #: 73538 OUT#": Profile No.= 1216	Water (% ppm)= 2.1 . #'s/gal= 8.25	Specific Gravity = 0.99 ... API=		Sample wt. (A) = 3.0001		Ash wt. (B) = 0.5191	ASH % (B/A) = 17.30
ALL Load Information Everything: Trans. to info.,Ship to info.,date's,Total gal.,Total lbs., OTHER TEST DATA , etc.)			PRODUCT Name: ROS			Inbound (YES) NO Outbound YES NO OUT #: 44340			

EPAHO11500683

CES Environmental Services, Inc.

PRODUCT TESTING - PROCESSING & SHIPPING LOG RECORD SHEET

for the ASH

Use approximately 3 gram's sample

DATE	TIME	CUSTOMER JOB NUMBER CES OIL TANK N0.	Trailer Number & Other Testing Data	Btu % Solids	Flash Point (Deg F)	Chloride (Chlor-d-tect)	ASH CALCULATION & % ASH		
							Crucible Tare wt.	Crucible wt. w/ sample	Crucible wt. w/ ash
Date 10-11	Time 2:00	Rohrer 73672	Trailer No.= 223	Btu= %Solids= 0	Flash Pt.=	Chloride=	57.6308 Crucible Tare wt.	60.6623 Crucible wt. w/ sample	57.6387 Crucible wt. w/ ash
Initials →		IN #: OUT#": Profile No.= 2619	Water (% ppm)= 0 PPM 857 #'s/gal=	Specific Gravity = 0.88 ... API=		Sample wt. (A) =		Ash wt. (B) =	ASH % (B/A) = 0.
ALL Load Information Everything: Trans. to info.,Ship to info.,date's,Total gal.,Total lbs., OTHER TEST DATA , etc.)			PRODUCT Name: Base Flush oil			Inbound YES (NO) Outbound YES NO OUT #:			460 gal
			64,160 P				57.6308		
Date 10-12	Time 7:00 AM	TK 3 NP	Trailer No.=	Btu= 13112 %Solids 0	Flash Pt.= 85-90°F	Chloride=	57.6308 Crucible Tare wt.	60.9349 Crucible wt. w/ sample	Crucible wt. w/ ash
Initials →	MR	IN #: OUT#": Profile No.=	Water (%) ppm)= 6.33 #'s/gal= 8.11	Specific Gravity = 0.972 ... API= 14		Sample wt. (A) =		Ash wt. (B) =	ASH % (B/A) =
ALL Load Information Everything: Trans. to info.,Ship to info.,date's,Total gal.,Total lbs., OTHER TEST DATA , etc.)			PRODUCT Name: Blends Oil			Inbound YES NO Outbound YES NO OUT #:			
Date 10-12	Time 10am	LUBRIZOL	Trailer No.= 259	Btu= %Solids= TRACE	Flash Pt.= >140°F	Chloride=	58.6268 Crucible Tare wt.	62.1284 Crucible wt. w/ sample	58.7220 Crucible wt. w/ ash
Initials →	MR	IN #: 73536 OUT#": Profile No.= 1216	Water (% ppm)= 2.02 #'s/gal= 8.74	Specific Gravity = 1.048 ... API= #3 5		Sample wt. (A) = 3.50		Ash wt. (B) = 0.0952	ASH % (B/A) = 2.72
ALL Load Information Everything: Trans. to info.,Ship to info.,date's,Total gal.,Total lbs., OTHER TEST DATA , etc.)			PRODUCT Name: ROS			Inbound (YES) NO Outbound YES NO OUT #:			
			44700 lbs RAG-0						
Date 10-12	Time 10 am	SALE TO ALAMO	Trailer No.= IND	Btu= %Solids=	Flash Pt.=	Chloride=	Crucible Tare wt.	Crucible wt. w/ sample	Crucible wt. w/ ash
Initials →		IN #: OUT#": 73745 Profile No.= 2366	Water (% ppm)= 3.5 #'s/gal=	Specific Gravity = 0.95 ... API=		Sample wt. (A) =		Ash wt. (B) =	ASH % (B/A) =
ALL Load Information Everything: Trans. to info.,Ship to info.,date's,Total gal.,Total lbs., OTHER TEST DATA , etc.)			PRODUCT Name:			Inbound YES NO Outbound (YES) NO OUT #: 7.43			
			FROM TK-3 NP						

EPAHO11500684

CES Environmental Services, Inc. Lubrig. 271 Jrood 713 417 0573

PRODUCT TESTING - PROCESSING & SHIPPING LOG RECORD SHEET

for the ASH
Use approximately 3 gram's sample

DATE	TIME	CUSTOMER JOB NUMBER CES OIL TANK N0.	Trailer Number & Other Testing Data	Btu % Solids	Flash Point (Deg F)	Chloride (Chlor-d-tect)	ASH CALCULATION & % ASH: Crucible Tare wt.	Crucible wt. w/ sample	Crucible wt. w/ ash
Date 10-9	Time 5:10	OXY VINY 73570	Trailer No.= 217	Btu= %Solids=	Flash Pt.=	Chloride=	58.3888 Crucible Tare wt.	61.3859 Crucible wt. w/ sample	Crucible wt. w/ ash
Initials →		IN #: OUT#": Profile No.= 2893	Water (% ppm)= 1.12 . #'s/gal=	Specific Gravity = 0.86 ... API=		Sample wt. (A) =	Ash wt. (B) = Lubrig 1		ASH % (B/A) =
			PRODUCT Name: used oil			Inbound YES NO Outbound YES NO OUT #:			

ALL Load Information Everything:
Trans. to info.,Ship to info.,date's,Total gal.,Total lbs., OTHER TEST DATA , etc.)

DATE	TIME	CUSTOMER JOB NUMBER CES OIL TANK N0.	Trailer Number & Other Testing Data	Btu % Solids	Flash Point (Deg F)	Chloride (Chlor-d-tect)	Crucible Tare wt.	Crucible wt. w/ sample	Crucible wt. w/ ash
Date 10-10	Time 10:15	ISP Tech	Trailer No.=	Btu= %Solids	Flash Pt.=	Chloride=	Crucible Tare wt.	Crucible wt. w/ sample	Crucible wt. w/ ash
Initials →		IN #: OUT#": 73725 Profile No.=	Water (% ppm)= . #'s/gal=	Specific Gravity = ... API=		Sample wt. (A) =	Ash wt. (B) = 68417		ASH % (B/A) =
			PRODUCT Name: Tox Liq, Organic, NOS			Inbound YES NO Outbound YES NO OUT #:			87 drums

Carrier Canal Cartage Credit Warning

Transload 87 drums to a bulk trailer;

DATE	TIME	CUSTOMER JOB NUMBER CES OIL TANK N0.	Trailer Number & Other Testing Data	Btu % Solids	Flash Point (Deg F)	Chloride (Chlor-d-tect)	Crucible Tare wt.	Crucible wt. w/ sample	Crucible wt. w/ ash
Date 10-10	Time 1:10	Shell Global	Trailer No.= 252	Btu= %Solids= 3	Flash Pt.=	Chloride=	56.3481 Crucible Tare wt.	59.3776 Crucible wt. w/ sample	56.3598 Crucible wt. w/ ash
Initials →		IN #: 73399 OUT#": Profile No.= 1052	Water (% ppm)= 40 . #'s/gal= 7.51	Specific Gravity = 0.90 ... API=		Sample wt. (A) =	Ash wt. (B) =		ASH % (B/A) =
			PRODUCT Name: Oil			Inbound YES NO Outbound YES NO OUT #:			

PINK 35320

DATE	TIME	CUSTOMER JOB NUMBER CES OIL TANK N0.	Trailer Number & Other Testing Data	Btu % Solids	Flash Point (Deg F)	Chloride (Chlor-d-tect)	Crucible Tare wt.	Crucible wt. w/ sample	Crucible wt. w/ ash
Date 10-11	Time 12:30	Lubrig 73537	Trailer No.= 254	Btu= %Solids= 5	Flash Pt.=	Chloride=	58.4692 Crucible Tare wt.	61.4687 Crucible wt. w/ sample	58.8945 Crucible wt. w/ ash
Initials → 66		IN #: OUT#": Profile No.= 1216	Water (% ppm)= 3 . #'s/gal=	Specific Gravity = 1.01 ... API=		Sample wt. (A) = 2.9995	Ash wt. (B) = .4253		ASH % (B/A) = 14.18
			PRODUCT Name: ROS			Inbound YES NO Outbound YES NO OUT #:			44700

ALL Load Information Everything:
Trans. to info.,Ship to info.,date's,Total gal.,Total lbs., OTHER TEST DATA , etc.)

EPAHO115000685

CES Environmental Services, Inc.

PRODUCT TESTING - PROCESSING & SHIPPING LOG RECORD SHEET

for the ASH

➡ **Use approximately 3 gram's sample**

DATE	TIME	CUSTOMER JOB NUMBER CES OIL TANK N0.	Trailer Number & Other Testing Data	Btu % Solids	Flash Point (Deg F)	Chloride (Chlor-d-tect)	ASH CALCULATION & % ASH		
							Crucible Tare wt.	Crucible wt. w/ sample	Crucible wt. w/ ash
Date 10/8	Time 8:00	Kinder Morg	Trailer No.= 206	Btu= %Solids=	Flash Pt.=	Chloride=	Crucible Tare wt.	Crucible wt. w/ sample	Crucible wt. w/ ash
Initials ➡ GG		IN #: 73295 OUT#": Profile No.= 2231	Water (% ppm)= 0 . #'s/gal=	Specific Gravity = 0.80 ... API=		Sample wt. (A) =	Ash wt. (B) =		ASH % (B/A) =
ALL Load Information Everything: Trans. to info.,Ship to info.,date's,Total gal.,Total lbs., OTHER TEST DATA , etc.)			PRODUCT Name: Refinery Feed Stock			Inbound YES NO Outbound YES NO OUT #:			
									20580
Date 10-9	Time 1000A		Trailer No.=	Btu= %Solids	Flash Pt.=	Chloride=	Crucible Tare wt.	Crucible wt. w/ sample	Crucible wt. w/ ash
Initials ➡ Jay		IN #: OUT#": Profile No.=	Water (%) ppm)= 9.41 . #'s/gal= 7.4#	Specific Gravity = .892 ... API= 27.1		Sample wt. (A) =	Ash wt. (B) =		ASH % (B/A) =
ALL Load Information Everything: Trans. to info.,Ship to info.,date's,Total gal.,Total lbs., OTHER TEST DATA , etc.)			PRODUCT Name: Black Oil			Inbound YES NO Outbound YES NO OUT #:			
Date 10-9	Time 10:15	Lubrizol	Trailer No.= 260	Btu= %Solids= 2	Flash Pt.=	Chloride=	56.1942 Crucible Tare wt.	59.1985 Crucible wt. w/ sample	56.6405 Crucible wt. w/ ash
Initials ➡ SB		IN #: 73535 OUT#": Profile No.= 1216	Water (%) ppm)= 2.4 . #'s/gal= 9.42	Specific Gravity = 1.01 ... API=		Sample wt. (A) = 3.0043	Ash wt. (B) = 0.4463		ASH % (B/A) = 14.85
ALL Load Information Everything: Trans. to info.,Ship to info.,date's,Total gal.,Total lbs., OTHER TEST DATA , etc.)			PRODUCT Name: R.O.S.			Inbound (YES) NO Outbound YES NO OUT #:			
									33840
Date 10-9	Time 3:50P	Lubrizol	Trailer No.= 260	Btu= %Solids= 2	Flash Pt.=	Chloride=	58.3888 Crucible Tare wt.	61.3859 Crucible wt. w/ sample	58.9189 Crucible wt. w/ ash
Initials ➡ GG		IN #: 7534 OUT#": Profile No.= 1216	Water (%) ppm)= 1.74 . #'s/gal= 8.28	Specific Gravity = 0.99 ... API=		Sample wt. (A) = 2.9971	Ash wt. (B) = 0.5301		ASH % (B/A) = 17.68
ALL Load Information Everything: Trans. to info.,Ship to info.,date's,Total gal.,Total lbs., OTHER TEST DATA , etc.)			PRODUCT Name: ROS			Inbound (YES) NO Outbound YES NO OUT #:			
									39400

EPAHO11500686

CES Environmental Services, Inc.

PRODUCT TESTING - PROCESSING & SHIPPING LOG RECORD SHEET

for the ASH

Use approximately 3 gram's sample

DATE	TIME	CUSTOMER JOB NUMBER CES OIL TANK N0.	Trailer Number & Other Testing Data	Btu % Solids	Flash Point (Deg F)	Chloride (Chlor-d-tect)	ASH CALCULATION & % ASH: Crucible Tare wt.	Crucible wt. w/ sample	Crucible wt. w/ ash
Date 10-7	Time 7.15	Four R	Trailer No.= 410	Btu= %Solids= 0	Flash Pt.=	Chloride=	Crucible Tare wt.	Crucible wt. w/ sample	Crucible wt. w/ ash
Initials SB		IN #: OUT#": 74288 Profile No.= 2481	Water (%/ppm)= 297 #'s/gal= 7.18	Specific Gravity = 0.86 ... API=		Sample wt. (A) =	Ash wt. (B) =		ASH % (B/A) =
ALL Load Information Everything: Trans. to info.,Ship to info.,date's,Total gal.,Total lbs., OTHER TEST DATA , etc.)			PRODUCT Name: Base oil			Inbound YES NO Outbound (YES) NO OUT #: 756			
			Color .8	water out 240 ppm		5824 gal			
Date 10-8	Time 10:10	KinderMorgan	Trailer No.= 263	Btu= %Solids	Flash Pt.=	Chloride=	Crucible Tare wt.	Crucible wt. w/ sample	Crucible wt. w/ ash
Initials SB		IN #: 73293 OUT#": 73488 Profile No.= 2931	Water (% ppm)= 0 #'s/gal= 6.67	Specific Gravity = .800 ... API=		Sample wt. (A) =	Ash wt. (B) =		ASH % (B/A) =
ALL Load Information Everything: Trans. to info.,Ship to info.,date's,Total gal.,Total lbs., OTHER TEST DATA , etc.)			PRODUCT Name: Refinery Feedstock			Inbound (YES) NO Outbound (YES) NO OUT #: 732			
									44,660
Date 10-8	Time 11:20	Shell	Trailer No.= 260	Btu= %Solids= 2	Flash Pt.=	Chloride=	57.7074 Crucible Tare wt.	60.7063 Crucible wt. w/ sample	57.723 Crucible wt. w/ ash
Initials SB		IN #: 73397 OUT#": Profile No.= 1052	Water (% ppm)= 40% #'s/gal= 7.38	Specific Gravity = .886 ... API=		Sample wt. (A) =	Ash wt. (B) =		ASH % (B/A) = 0.256
ALL Load Information Everything: Trans. to info.,Ship to info.,date's,Total gal.,Total lbs., OTHER TEST DATA , etc.)			PRODUCT Name: Oily Water			Inbound (YES) NO Outbound YES NO OUT #:			
			PINK			5533 gal	40845 lb		
Date 10-8	Time	CES Knite	Trailer No.= 237	Btu= 9343 %Solids=	Flash Pt.=	Chloride=	Crucible Tare wt.	Crucible wt. w/ sample	Crucible wt. w/ ash
Initials		IN #: 73306 OUT#": Profile No.= 2497	Water (% ppm)= #'s/gal= 6.92	Specific Gravity = 0.83 ... API=		Sample wt. (A) =	Ash wt. (B) =		ASH % (B/A) =
ALL Load Information Everything: Trans. to info.,Ship to info.,date's,Total gal.,Total lbs., OTHER TEST DATA , etc.)			PRODUCT Name: Organo-Sulfur			Inbound YES NO Outbound YES NO OUT #:			38640

EPAHO115000687

CES Environmental Services, Inc.

PRODUCT TESTING - PROCESSING & SHIPPING LOG RECORD SHEET for the ASH

➡ Use approximately 3 gram's sample

DATE	TIME	CUSTOMER JOB NUMBER CES OIL TANK NO.	Trailer Number & Other Testing Data	Btu % Solids	Flash Point (Deg F)	Chloride (Chlor-d-tect)	ASH CALCULATION & % ASH: Crucible Tare wt.	Crucible wt. w/ sample	Crucible wt. w/ ash
Date 10-7	Time 12:57	Lubrizol	Trailer No.= 271	Btu= 7392 %Solids= 4%	Flash Pt.= >145F	Chloride=	57.6245 Crucible Tare wt.	60.6216 Crucible wt. w/ sample	57.7240 Crucible wt. w/ ash
Initials ➡	G6	IN #: 73288 OUT#": Profile No.= 1216	Water (% ppm)= 6% #'s/gal= 8.13	Specific Gravity = 0.975 ... API=		Sample wt. (A) = 2.9971	Ash wt. (B) = 0.0995	ASH % (B/A) = 3.32	
ALL Load Information Everything: Trans. to info.,Ship to info.,date's,Total gal.,Total lbs., OTHER TEST DATA , etc.)			PRODUCT Name: ROS			Inbound YES NO Outbound YES NO OUT #:			
			90% Rag To High of Rag pH=6 must to GeoRecycling - 10-7-08						38840
Date 10-7	Time 2:35	Kinder M	Trailer No.= 263	Btu= %Solids	Flash Pt.=	Chloride=	Crucible Tare wt.	Crucible wt. w/ sample	Crucible wt. w/ ash
Initials ➡	G6	IN #: 73294 OUT#": Profile No.= 2031	Water (% ppm)= #'s/gal= 6.71	Specific Gravity = 0.805 ... API=		Sample wt. (A) =	Ash wt. (B) =	ASH % (B/A) =	
ALL Load Information Everything: Trans. to info.,Ship to info.,date's,Total gal.,Total lbs., OTHER TEST DATA , etc.)			PRODUCT Name: Reffinery Feedstock			Inbound YES NO Outbound YES NO OUT #:			4240
Date 10-7	Time 3:45	Lubrizol	Trailer No.= 243	Btu= %Solids=	Flash Pt.=	Chloride=	Crucible Tare wt.	Crucible wt. w/ sample	Crucible wt. w/ ash
Initials ➡	G6	IN #: 73301 OUT#": Profile No.= 2551	Water (% ppm)= 485 #'s/gal= 7.55	Specific Gravity = 0.906 ... API=		Sample wt. (A) =	Ash wt. (B) =	ASH % (B/A) =	
ALL Load Information Everything: Trans. to info.,Ship to info.,date's,Total gal.,Total lbs., OTHER TEST DATA , etc.)			PRODUCT Name: Drummed Lined flush oil			Inbound YES NO Outbound YES NO OUT #:			
Date 10-7	Time 4:35	Brandt Nov	Trailer No.=	Btu= %Solids=	Flash Pt.=	Chloride=	Crucible Tare wt.	Crucible wt. w/ sample	Crucible wt. w/ ash
Initials ➡	G6	IN #: 73187 OUT#": Profile No.= 1446	Water (% ppm)= 2.37 #'s/gal=	Specific Gravity = 0.87 ... API=		Sample wt. (A) =	Ash wt. (B) =	ASH % (B/A) =	
ALL Load Information Everything: Trans. to info.,Ship to info.,date's,Total gal.,Total lbs., OTHER TEST DATA , etc.)			PRODUCT Name: Used oil (Drum			Inbound YES NO Outbound YES NO OUT #:			

Product Solvent and Oil Log and Testing Data Sheet, 9-22-2008, ACTIVE

EPAHO115000688

CES Environmental Services, Inc.

PRODUCT TESTING - PROCESSING & SHIPPING LOG RECORD SHEET

for the ASH

Use approximately 3 gram's sample

DATE	TIME	CUSTOMER JOB NUMBER CES OIL TANK N0.	Trailer Number & Other Testing Data	Btu % Solids	Flash Point (Deg F)	Chloride (Chlor-d-tect)	ASH CALCULATION & % ASH: Crucible Tare wt.	Crucible wt. w/ sample	Crucible wt. w/ ash
Date 10-6	Time 7.30	Kinder	Trailer No.= 237	Btu= %Solids=	Flash Pt.=	Chloride=	Crucible Tare wt.	Crucible wt. w/ sample	Crucible wt. w/ ash
Initials → 66		IN #: 73167 OUT#": Profile No.= 2031	Water (% ppm)= 0 . #'s/gal= 6.67	Specific Gravity = 0.80 ... API=		Sample wt. (A) =	Ash wt. (B) =		ASH % (B/A) =
ALL Load Information Everything: Trans. to info.,Ship to info.,date's,Total gal.,Total lbs., OTHER TEST DATA , etc.)			PRODUCT Name: Refinery Feedstock			Inbound (YES) NO Outbound YES NO OUT #:			
Date 10-6	Time 2.30	Kinder Morgan	Trailer No.= 237	Btu= %Solids	Flash Pt.=	Chloride=	Crucible Tare wt.	Crucible wt. w/ sample	Crucible wt. w/ ash
Initials → 66		IN #: OUT#": Profile No.=	Water (% ppm)= . #'s/gal= 6.67	Specific Gravity = 0.80 ... API=		Sample wt. (A) =	Ash wt. (B) =		ASH % (B/A) =
ALL Load Information Everything: Trans. to info.,Ship to info.,date's,Total gal.,Total lbs., OTHER TEST DATA , etc.)			PRODUCT Name: Refinery Feedstock Wrong Paperwork			Inbound YES NO Outbound YES NO OUT #:			37387
Date 10-07	Time 7:15A	TK 3 NP	Trailer No.=	Btu= 13652 %Solids=	Flash Pt.=	Chloride=	Crucible Tare wt.	Crucible wt. w/ sample	Crucible wt. w/ ash
Initials → JM		IN #: OUT#": Profile No.=	Water (% ppm)= 3.1 . #'s/gal= 7.26	Specific Gravity = .871 ... API= 31		Sample wt. (A) =	Ash wt. (B) =		ASH % (B/A) =
ALL Load Information Everything: Trans. to info.,Ship to info.,date's,Total gal.,Total lbs., OTHER TEST DATA , etc.)			PRODUCT Name: Burning Fuel Passed Burning Fuel Test			Inbound YES NO Outbound (YES) NO OUT #: 731			
Date 10-7	Time 9AM	PPG	Trailer No.= 7005	Btu= %Solids=	Flash Pt.=	Chloride=	Crucible Tare wt.	Crucible wt. w/ sample	Crucible wt. w/ ash
Initials → MR		IN #: 73302 OUT#": Profile No.= 2281	Water (% ppm)= . #'s/gal=	Specific Gravity = ... API=		Sample wt. (A) =	Ash wt. (B) =		ASH % (B/A) =
ALL Load Information Everything: Trans. to info.,Ship to info.,date's,Total gal.,Total lbs., OTHER TEST DATA , etc.)			PRODUCT Name: METHYLENE CHLORIDE			Inbound YES NO Outbound YES NO OUT #:			

EPAHO115000689

CES Environmental Services, Inc.

PRODUCT TESTING - PROCESSING & SHIPPING LOG RECORD SHEET

for the ASH

➡ Use approximately 3 gram's sample

DATE	TIME	CUSTOMER JOB NUMBER CES OIL TANK N0.	Trailer Number & Other Testing Data	Btu % Solids	Flash Point (Deg F)	Chloride (Chlor-d-tect)	ASH CALCULATION & % ASH: Crucible Tare wt.	Crucible wt. w/ sample	Crucible wt. w/ ash
Date 10-3	Time 12	DUCO 73162	Trailer No.= 256	Btu= %Solids=	Flash Pt.=	Chloride=	Crucible Tare wt.	Crucible wt. w/ sample	Crucible wt. w/ ash
Initials ➡		IN #: OUT#": Profile No.=	Water (% ppm)= . #'s/gal= 8.69	Specific Gravity = 1.042 ... API=		Sample wt. (A) =	Ash wt. (B) =		ASH % (B/A) =
ALL Load Information Everything: Trans. to info.,Ship to info.,date's,Total gal.,Total lbs., OTHER TEST DATA , etc.)			PRODUCT Name: Glycol 31%			Inbound YES NO	Outbound YES NO	OUT #: 725	
Date 10-3	Time NOON	A AFFORDABLE VACUUM	Trailer No.=	Btu= %Solids	Flash Pt.=	Chloride=	Crucible Tare wt.	Crucible wt. w/ sample	Crucible wt. w/ ash
Initials ➡	MR	IN #: OUT#": Profile No.=	Water (% ppm)= 1.59% . #'s/gal=	Specific Gravity = ... API= -30		Sample wt. (A) =	Ash wt. (B) =		ASH % (B/A) =
ALL Load Information Everything: Trans. to info.,Ship to info.,date's,Total gal.,Total lbs., OTHER TEST DATA , etc.)			PRODUCT Name: OIL / 568 Gallons CHLOR-D-TECT- 1000 ppm			Inbound YES NO	Outbound YES NO	OUT #: 56% of oil ~2500 GAL	No charge/Dan PROFILE
Date 10-3	Time 7:30	PPG	Trailer No.= 15817	Btu= %Solids=	Flash Pt.=	Chloride=	Crucible Tare wt.	Crucible wt. w/ sample	Crucible wt. w/ ash
Initials ➡	GO	IN #: 73087 OUT#": 73091 Profile No.= 2327	Water (% ppm)= 5 . #'s/gal= 6.17	Specific Gravity = 0.74 ... API=		Sample wt. (A) =	Ash wt. (B) =		ASH % (B/A) =
ALL Load Information Everything: Trans. to info.,Ship to info.,date's,Total gal.,Total lbs., OTHER TEST DATA , etc.)			PRODUCT Name: Stream 1,2,3			Inbound YES NO	Outbound YES NO	OUT #: 730	
			Trans to trailer 21997, Schneider 10-7-08						
Date 10-4	Time 10:55	Lubrizol	Trailer No.= 270	Btu= 7370 %Solids= 0%	Flash Pt.= 200°	Chloride=	58.4772 Crucible Tare wt.	61.4773 Crucible wt. w/ sample	58.4965 Crucible wt. w/ ash
Initials ➡	SB	IN #: 72931 OUT#": Profile No.= 1216	Water (% ppm)= 22% . #'s/gal= 7.98	Specific Gravity = .958 ... API=		Sample wt. (A) = 3.0001	Ash wt. (B) =		ASH % (B/A) =
ALL Load Information Everything: Trans. to info.,Ship to info.,date's,Total gal.,Total lbs., OTHER TEST DATA , etc.)			PRODUCT Name: R.O.S			Inbound YES NO	Outbound YES NO	OUT #: Need inbound	
			PH=10 30% Rag			36% oil		35SPO	

Product Solvent and Oil Log and Testing Data Sheet, 9-22-2008, ACTIVE

EPAHO115000690

CES Environmental Services, Inc.

PRODUCT TESTING - PROCESSING & SHIPPING LOG RECORD SHEET

for the ASH

Use approximately 3 gram's sample

DATE	TIME	CUSTOMER JOB NUMBER CES OIL TANK N0.	Trailer Number & Other Testing Data	Btu % Solids	Flash Point (Deg F)	Chloride (Chlor-d-tect)	ASH CALCULATION & % ASH: Crucible Tare wt.	Crucible wt. w/ sample	Crucible wt. w/ ash
Date 10-02	Time 5:00	Martin trans	Trailer No.= 264	Btu= %Solids=	Flash Pt.=	Chloride=	Crucible Tare wt.	Crucible wt. w/ sample	Crucible wt. w/ ash
Initials →		IN #: 73028 OUT#: Profile No.= 1675	Water (X ppm)= 7440 . #'s/gal= 7.38	Specific Gravity = 0.885 ... API=		Sample wt. (A) =	Ash wt. (B) =		ASH % (B/A) =
ALL Load Information Everything: Trans. to info.,Ship to info.,date's,Total gal.,Total lbs., OTHER TEST DATA , etc.)			PRODUCT Name: Base oil			Inbound YES NO Outbound YES NO OUT #:			
									35140
Date 10-2	Time PM	PPG	Trailer No.= 7240	Btu= %Solids	Flash Pt.=	Chloride=	Crucible Tare wt.	Crucible wt. w/ sample	Crucible wt. w/ ash
Initials →	MRP	IN #: 73604 OUT#: Profile No.= 2281	Water (% ppm)= . #'s/gal=	Specific Gravity = 1.010 ... API=		Sample wt. (A) =	Ash wt. (B) =		ASH % (B/A) =
ALL Load Information Everything: Trans. to info.,Ship to info.,date's,Total gal.,Total lbs., OTHER TEST DATA , etc.)			PRODUCT Name: Methylene Chloride			Inbound YES NO Outbound ~~YES NO~~ OUT #: ex: 168,200			30% MeCl2 54% MeOH
			pH= 12.98 → Very Little MeCl2; will generate only about 50 gallons of MeCl2. WRONG						
Date 10-3	Time 9:30A	CES	Trailer No.=	Btu= %Solids=	Flash Pt.=	Chloride=	Crucible Tare wt.	Crucible wt. w/ sample	Crucible wt. w/ ash
Initials →	Jay M.	IN #: Tk 3 NP OUT#: Profile No.= 2663	Water (% ppm)= 1.19% . #'s/gal=	Specific Gravity = .861 ... API= 32.8		Sample wt. (A) =	Ash wt. (B) =		ASH % (B/A) =
ALL Load Information Everything: Trans. to info.,Ship to info.,date's,Total gal.,Total lbs., OTHER TEST DATA , etc.)			PRODUCT Name: Burning Fuel			Inbound YES NO Outbound YES NO OUT #: 726			
			Passed Burn Test.						
Date 10-3	Time 11:00	Anchor	Trailer No.= ind	Btu= %Solids= 0	Flash Pt.=	Chloride=	Crucible Tare wt.	Crucible wt. w/ sample	Crucible wt. w/ ash
Initials →		IN #: OUT#: 73175 Profile No.= 2350	Water (% ppm)= . #'s/gal= 10.18	Specific Gravity = 1.22 ... API=		Sample wt. (A) =	Ash wt. (B) =		ASH % (B/A) =
ALL Load Information Everything: Trans. to info.,Ship to info.,date's,Total gal.,Total lbs., OTHER TEST DATA , etc.)			PRODUCT Name: Methylene Chloride			Inbound YES NO Outbound YES NO OUT #: 727			
			Wt ticket = 44,360 lb's,			4,358 gal.			

EPAHO115000691

CES Environmental Services, Inc.

PRODUCT TESTING - PROCESSING & SHIPPING LOG RECORD SHEET

for the ASH

Use approximately 3 gram's sample

DATE	TIME	CUSTOMER JOB NUMBER CES OIL TANK N0.	Trailer Number & Other Testing Data	Btu % Solids	Flash Point (Deg F)	Chloride (Chlor-d-tect)	ASH CALCULATION & % ASH: Crucible Tare wt.	Crucible wt. w/ sample	Crucible wt. w/ ash
Date 10-01	Time 2:40	Kinder Morgan	Trailer No.= LT 423	Btu= %Solids=	Flash Pt.=	Chloride=	Crucible Tare wt.	Crucible wt. w/ sample	Crucible wt. w/ ash
Initials GG		IN #: 72834 OUT#: Profile No.= 2031	Water (% ppm)= . #'s/gal= 6.67	Specific Gravity = 0.80 ... API=		Sample wt. (A) =	Ash wt. (B) =		ASH % (B/A) =
ALL Load Information Everything: Trans. to info.,Ship to info.,date's,Total gal.,Total lbs., OTHER TEST DATA , etc.)			PRODUCT Name: Refinery feedstock			Inbound (YES) NO Outbound YES NO OUT #:			41700
Date 10.02	Time 9:00	Kinder Morgan	Trailer No.= LT 423	Btu= %Solids 0	Flash Pt.=	Chloride=	Crucible Tare wt.	Crucible wt. w/ sample	Crucible wt. w/ ash
Initials S.B		IN #: 72835 OUT#: Profile No.= 2031	Water (% ppm)= 0 . #'s/gal= 6.61	Specific Gravity = .793 ... API= 46		Sample wt. (A) =	Ash wt. (B) =		ASH % (B/A) =
ALL Load Information Everything: Trans. to info.,Ship to info.,date's,Total gal.,Total lbs., OTHER TEST DATA , etc.)			PRODUCT Name: Refinery feed stock			Inbound (YES) NO Outbound YES NO OUT #:			39020
Date 10-2	Time 10:40	Lubrizol	Trailer No.= 252	Btu= 7796 %Solids= 25	Flash Pt.= 7200	Chloride=	56.4353 Crucible Tare wt.	59.4416 Crucible wt. w/ sample	56.5320 Crucible wt. w/ ash
Initials S.B		IN #: 72928 OUT#: Profile No.= 1216	Water (% ppm)= . #'s/gal= 8.23	Specific Gravity = .963 ... API=		Sample wt. (A) = 3.0063	Ash wt. (B) = 0.0967		ASH % (B/A) = 3.2
ALL Load Information Everything: Trans. to info.,Ship to info.,date's,Total gal.,Total lbs., OTHER TEST DATA , etc.)			PRODUCT Name: R. O. S.			Inbound (YES) NO Outbound YES NO OUT #:			36,460
65% Reg 10% oil Sent to GeoCycle									
Date 10.2	Time 11:50	Kinder Morgan	Trailer No.= LT 423	Btu= %Solids=	Flash Pt.=	Chloride=	Crucible Tare wt.	Crucible wt. w/ sample	Crucible wt. w/ ash
Initials SB		IN #: 72839 OUT#: Profile No.= 2031	Water (% ppm)= 2 . #'s/gal= 6.67	Specific Gravity = .800 ... API=		Sample wt. (A) =	Ash wt. (B) =		ASH % (B/A) =
ALL Load Information Everything: Trans. to info.,Ship to info.,date's,Total gal.,Total lbs., OTHER TEST DATA , etc.)			PRODUCT Name: Refinery feedstock			Inbound (YES) NO Outbound YES NO OUT #:			37240

EPAHO115000692

CES Environmental Services, Inc.

PRODUCT TESTING - PROCESSING & SHIPPING LOG RECORD SHEET

for the ASH

Use approximately 3 gram's sample

DATE	TIME	CUSTOMER JOB NUMBER CES OIL TANK N0.	Trailer Number & Other Testing Data	Btu % Solids	Flash Point (Deg F)	Chloride (Chlor-d-tect)	ASH CALCULATION & % ASH: Crucible Tare wt.	Crucible wt. w/ sample	Crucible wt. w/ ash
Date 10-1	Time 9:25	Kinder Morgan	Trailer No.= LT 423	Btu= %Solids=	Flash Pt.=	Chloride=	Crucible Tare wt.	Crucible wt. w/ sample	Crucible wt. w/ ash
Initials → SB		IN #: 72838 OUT#: Profile No.= 2031	Water (% ppm)= 0 . #'s/gal= 6.61	Specific Gravity = .793 ... API= 46		Sample wt. (A) =	Ash wt. (B) =		ASH % (B/A) =
ALL Load Information Everything: Trans. to info.,Ship to info.,date's,Total gal.,Total lbs., OTHER TEST DATA , etc.)			PRODUCT Name: Refinery Feedstock			Inbound (YES) NO Outbound YES NO OUT #:			
Date 10-1	Time 10Am	PPG	Trailer No.= 225	Btu= %Solids	Flash Pt.=	Chloride=	Crucible Tare wt.	Crucible wt. w/ sample	Crucible wt. w/ ash
Initials → MR		IN #: 72871 OUT#: Profile No.= 2281	Water (% ppm)= . #'s/gal=	Specific Gravity = ... API=		Sample wt. (A) =	Ash wt. (B) =		ASH % (B/A) =
ALL Load Information Everything: Trans. to info.,Ship to info.,date's,Total gal.,Total lbs., OTHER TEST DATA , etc.)			PRODUCT Name: $MeCl_2$			Inbound YES NO Outbound YES NO OUT #: WATER			
TOC- 650 DISTILLATION SHOWS NO RECOVERABLE $MeCl_2$									
Date 10-1	Time 10Am	PPG	Trailer No.= 7005	Btu= %Solids=	Flash Pt.=	Chloride=	Crucible Tare wt.	Crucible wt. w/ sample	Crucible wt. w/ ash
Initials → MR		IN #: 72919 OUT#: Profile No.= 2281	Water (% ppm)= . #'s/gal=	Specific Gravity = ... API=		Sample wt. (A) =	Ash wt. (B) =		ASH % (B/A) =
ALL Load Information Everything: Trans. to info.,Ship to info.,date's,Total gal.,Total lbs., OTHER TEST DATA , etc.)			PRODUCT Name: $MeCl_2$			Inbound YES NO Outbound YES NO OUT #: WATER			
DISTILLATION SHOWS NO RECOVERABLE $MeCl_2$									
Date 10-1	Time 1-30	SABER	Trailer No.= 262	Btu= %Solids=	Flash Pt.=	Chloride=	Crucible Tare wt.	Crucible wt. w/ sample	Crucible wt. w/ ash
Initials → GC		IN #: OUT#: 72929 Profile No.= 2484	Water (% ppm)= . #'s/gal=	Specific Gravity = 1.055 ... API=		Sample wt. (A) =	Ash wt. (B) =		ASH % (B/A) =
ALL Load Information Everything: Trans. to info.,Ship to info.,date's,Total gal.,Total lbs., OTHER TEST DATA , etc.)			PRODUCT Name: Glycol (42%)			Inbound YES NO Outbound (YES) NO OUT #: 723			

EPAHO115000693

CES Environmental Services, Inc.

PRODUCT TESTING - PROCESSING & SHIPPING LOG RECORD SHEET

for the ASH

Use approximately 3 gram's sample

DATE	TIME	CUSTOMER JOB NUMBER CES OIL TANK N0.	Trailer Number & Other Testing Data	Btu % Solids	Flash Point (Deg F)	Chloride (Chlor-d-tect)	ASH CALCULATION & % ASH: Crucible Tare wt.	Crucible wt. w/ sample	Crucible wt. w/ ash
Date 9-30	Time 800	PPG	Trailer No.=	Btu= %Solids=	Flash Pt.=	Chloride=	Crucible Tare wt.	Crucible wt. w/ sample	Crucible wt. w/ ash
Initials →		IN #: 72919 OUT#: Profile No.= 2281	Water (% ppm)= . #'s/gal=	Specific Gravity = ... API=		Sample wt. (A) =	Ash wt. (B) =		ASH % (B/A) =
ALL Load Information Everything: Trans. to info.,Ship to info.,date's,Total gal.,Total lbs., OTHER TEST DATA , etc.)			PRODUCT Name: Methylene Chloride			Inbound YES NO Outbound YES NO OUT #:			
Date 9-30	Time 800	PPG	Trailer No.= 228	Btu= %Solids	Flash Pt.=	Chloride=	Crucible Tare wt.	Crucible wt. w/ sample	Crucible wt. w/ ash
Initials →		IN #: 72871 OUT#: Profile No.= 2281	Water (% ppm)= . #'s/gal=	Specific Gravity = ... API=		Sample wt. (A) =	Ash wt. (B) =		ASH % (B/A) =
ALL Load Information Everything: Trans. to info.,Ship to info.,date's,Total gal.,Total lbs., OTHER TEST DATA , etc.)			PRODUCT Name: Methylene Chloride			Inbound YES NO Outbound YES NO OUT #:			
Date 10-1	Time 9:10	Mid State	Trailer No.= Tk3	Btu= %Solids=	Flash Pt.=	Chloride=	Crucible Tare wt.	Crucible wt. w/ sample	Crucible wt. w/ ash
Initials → SB		IN #: 72940 OUT#: Profile No.= 2366	Water (% ppm)= 1.37% . #'s/gal= 7.24	Specific Gravity = .868 ... API=		Sample wt. (A) =	Ash wt. (B) =		ASH % (B/A) =
ALL Load Information Everything: Trans. to info.,Ship to info.,date's,Total gal.,Total lbs., OTHER TEST DATA , etc.)			PRODUCT Name: Black Oil			Inbound YES NO Outbound (YES) NO OUT #: 721			
Date 10-1	Time 9:20	Kinder Morgan	Trailer No.= LT 423	Btu= %Solids= 0	Flash Pt.=	Chloride=	Crucible Tare wt.	Crucible wt. w/ sample	Crucible wt. w/ ash
Initials → SB		IN #: 72833 OUT#: Profile No.= 2031	Water (% ppm)= 0 . #'s/gal= 6.63	Specific Gravity = .796 ... API= 46		Sample wt. (A) =	Ash wt. (B) =		ASH % (B/A) =
ALL Load Information Everything: Trans. to info.,Ship to info.,date's,Total gal.,Total lbs., OTHER TEST DATA , etc.)			PRODUCT Name: Refinery Feedstock			Inbound (YES) NO Outbound YES NO OUT #:			

EPAHO115000694

CES Environmental Services, Inc.

PRODUCT TESTING - PROCESSING & SHIPPING LOG RECORD SHEET

for the ASH

Use approximately 3 gram's sample

DATE	TIME	CUSTOMER JOB NUMBER CES OIL TANK N0.	Trailer Number & Other Testing Data	Btu % Solids	Flash Point (Deg F)	Chloride (Chlor-d-tect)	ASH CALCULATION & % ASH		
							Crucible Tare wt.	Crucible wt. w/ sample	Crucible wt. w/ ash
Date 9-30	Time 11:15	Lubrizol	Trailer No.= 252	Btu=	Flash Pt.=	Chloride=	58.3818 Crucible Tare wt.	61.3874 Crucible wt. w/ sample	58.4754 Crucible wt. w/ ash
Initials → SB		IN #: 72759 OUT#: Profile No.= 1216	Water (% ppm)= 16% . #'s/gal= 8.07	%Solids= 74% Specific Gravity = .968 ... API=		Sample wt. (A) = 3.0056	Ash wt. (B) = 0.0936	ASH % (B/A) = 3.11	
ALL Load Information Everything: Trans. to info.,Ship to info.,date's,Total gal.,Total lbs., OTHER TEST DATA , etc.)			PRODUCT Name: R.O.S			Inbound YES NO Outbound YES NO OUT #:	36660 lb		
			34% Rag 36% oil				1542 gal		
Date 9-30	Time 11:20	Kinder Morgan	Trailer No.= LT 423	Btu= %Solids	Flash Pt.=	Chloride=	Crucible Tare wt.	Crucible wt. w/ sample	Crucible wt. w/ ash
Initials → SB		IN #: 72837 OUT#: Profile No.= 2031	Water (% ppm)= 3% . #'s/gal= 6.55	Specific Gravity = .786 ... API=		Sample wt. (A) =	Ash wt. (B) =	ASH % (B/A) =	
ALL Load Information Everything: Trans. to info.,Ship to info.,date's,Total gal.,Total lbs., OTHER TEST DATA , etc.)			PRODUCT Name: Refinery feed stock			Inbound YES NO Outbound YES NO OUT #:			
							7022 gal	46,000 lb	
Date 9-30	Time 11:15A	TK3 W.P.	Trailer No.=	Btu= 14650 %Solids=	Flash Pt.=	Chloride=	Crucible Tare wt.	Crucible wt. w/ sample	Crucible wt. w/ ash
Initials → SW		IN #: OUT#: Profile No.= 2663	Water (% ppm)= 1.37 . #'s/gal=	Specific Gravity = .869 ... API= 31.3		Sample wt. (A) =	Ash wt. (B) =	ASH % (B/A) =	
ALL Load Information Everything: Trans. to info.,Ship to info.,date's,Total gal.,Total lbs., OTHER TEST DATA , etc.)			PRODUCT Name: Burning fuel			Inbound YES NO Outbound YES NO OUT #: 720			
Date 9-30	Time 7:30	Lubrizol	Trailer No.= 252	Btu= 8996 %Solids= 10	Flash Pt.=	Chloride=	58.4345 Crucible Tare wt.	61.4509 Crucible wt. w/ sample	58.5584 Crucible wt. w/ ash
Initials → GG		IN #: 72760 OUT#: Profile No.= 1216	Water (% ppm)= 2.0 . #'s/gal= 8.13	Specific Gravity = 0.975 ... API=		Sample wt. (A) = 3.0164	Ash wt. (B) = 0.1239	ASH % (B/A) = 4.1	
ALL Load Information Everything: Trans. to info.,Ship to info.,date's,Total gal.,Total lbs., OTHER TEST DATA , etc.)			PRODUCT Name: ROS			Inbound YES NO Outbound YES NO OUT #:			36440
			Rag layer 40%						

EPAHO115000695

CES Environmental Services, Inc.

PRODUCT TESTING - PROCESSING & SHIPPING LOG RECORD SHEET

for the ASH

Use approximately 3 gram's sample

DATE	TIME	CUSTOMER JOB NUMBER CES OIL TANK N0.	Trailer Number & Other Testing Data	Btu % Solids	Flash Point (Deg F)	Chloride (Chlor-d-tect)	ASH CALCULATION & % ASH		
							Crucible Tare wt.	Crucible wt. w/ sample	Crucible wt. w/ ash
Date 9-29	Time 10:00	ZACH	Trailer No.= 215	Btu= %Solids=	Flash Pt.= 104-110	Chloride=	Crucible Tare wt.	Crucible wt. w/ sample	Crucible wt. w/ ash
Initials → SB		IN #: 72763 OUT#: Profile No.= 2892	Water (% ppm)= . #'s/gal=	Specific Gravity = 1.038 ... API=		Sample wt. (A) =	Ash wt. (B) =		ASH % (B/A) =
ALL Load Information Everything: Trans. to info.,Ship to info.,date's,Total gal.,Total lbs., OTHER TEST DATA , etc.)			PRODUCT Name: Aqueous Waste			Inbound YES NO Outbound YES NO OUT #:			
			Yellow ; EMULSION ; ph 10 T.O.C 67,600						
Date 9-29	Time 1:22	Kinder Morgan	Trailer No.= LT 423	Btu= %Solids 8%	Flash Pt.=	Chloride=	Crucible Tare wt.	Crucible wt. w/ sample	Crucible wt. w/ ash
Initials → SB		IN #: 72815 OUT#: Profile No.= 2031	Water (% ppm)= 2% . #'s/gal= 6.67	Specific Gravity = 0.8 ... API= 34		Sample wt. (A) =	Ash wt. (B) =		ASH % (B/A) =
ALL Load Information Everything: Trans. to info.,Ship to info.,date's,Total gal.,Total lbs., OTHER TEST DATA , etc.)			PRODUCT Name: Refinery Feedstock			Inbound (YES) NO Outbound YES NO OUT #:			
Date 9-30	Time 7:20	Kinder Morgan	Trailer No.= LT 423	Btu= %Solids=	Flash Pt.=	Chloride=	Crucible Tare wt.	Crucible wt. w/ sample	Crucible wt. w/ ash
Initials → SB		IN #: 72817 OUT#: Profile No.= 2031	Water (% ppm)= 85% . #'s/gal= 7.47	Specific Gravity = .896 ... API= 26		Sample wt. (A) =	Ash wt. (B) =		ASH % (B/A) =
ALL Load Information Everything: Trans. to info.,Ship to info.,date's,Total gal.,Total lbs., OTHER TEST DATA , etc.)			PRODUCT Name: Refinery Feedstock			Inbound (YES) NO Outbound YES NO OUT #:			
Date 9-30	Time 10:10	EVALA	Trailer No.= 266	Btu= %Solids=	Flash Pt.=	Chloride=	Crucible Tare wt.	Crucible wt. w/ sample	Crucible wt. w/ ash
Initials → SB		IN #: 72781 OUT#: Profile No.= 2616	Water (% ppm)= . #'s/gal=	Specific Gravity = ... API=		Sample wt. (A) =	Ash wt. (B) =		ASH % (B/A) =
ALL Load Information Everything: Trans. to info.,Ship to info.,date's,Total gal.,Total lbs., OTHER TEST DATA , etc.)			PRODUCT Name: Bulk Methanol			Inbound YES NO Outbound YES NO OUT #:			

EPAHO11500696

CES Environmental Services, Inc.

PRODUCT TESTING - PROCESSING & SHIPPING LOG RECORD SHEET for the ASH

➡ Use approximately 3 gram's sample

DATE	TIME	CUSTOMER JOB NUMBER CES OIL TANK N0.	Trailer Number & Other Testing Data	Btu % Solids	Flash Point (Deg F)	Chloride (Chlor-d-tect)	ASH CALCULATION & % ASH: Crucible Tare wt.	Crucible wt. w/ sample	Crucible wt. w/ ash
Date 9/25	Time 2:26	Lubrizol	Trailer No.= 256	Btu= %Solids= 10	Flash Pt.=	Chloride=	64.5487 Crucible Tare wt.	67.5524 Crucible wt. w/ sample	64.6501 Crucible wt. w/ ash
Initials ➡	GO	IN #: 72469 OUT#": Profile No.= 1216	Water (% ~~ppm~~)= 20 #'s/gal= 8.21	Specific Gravity = 0.985 ... API=		Sample wt. (A) = 3.0037	Ash wt. (B) = 0.1014	ASH % (B/A) = 3.37	
ALL Load Information Everything: Trans. to info.,Ship to info.,date's,Total gal.,Total lbs., OTHER TEST DATA , etc.)			PRODUCT Name: ROS			Inbound YES NO Outbound YES NO OUT #: 38800			
			Rag layer 50%						
Date 9/25	Time	Lubrizol	Trailer No.= 270	Btu= %Solids 5	Flash Pt.=	Chloride=	56.3909 Crucible Tare wt.	59.3965 Crucible wt. w/ sample	56.4919 Crucible wt. w/ ash
Initials ➡		IN #: 72471 OUT#": Profile No.=	Water (% ~~ppm~~)= 30 #'s/gal= 8.17	Specific Gravity = 0.980 ... API=		Sample wt. (A) = 3.0056	Ash wt. (B) = 0.101	ASH % (B/A) = 3.36	
ALL Load Information Everything: Trans. to info.,Ship to info.,date's,Total gal.,Total lbs., OTHER TEST DATA , etc.)			PRODUCT Name: ROS			Inbound YES NO Outbound YES NO OUT #:			
			Rag layer 45%					40700	
Date 9-26	Time 2:48p	TK 3 NP	Trailer No.=	Btu= 14570 %Solids=	Flash Pt.=	Chloride=	Crucible Tare wt.	Crucible wt. w/ sample	Crucible wt. w/ ash
Initials ➡	Say	IN #: OUT#": Profile No.= 2663	Water (% ppm)= 3.1 #'s/gal=	Specific Gravity = .884 ... API= 28.5		Sample wt. (A) =	Ash wt. (B) =	ASH % (B/A) =	
ALL Load Information Everything: Trans. to info.,Ship to info.,date's,Total gal.,Total lbs., OTHER TEST DATA , etc.)			PRODUCT Name: Burning Fuel			Inbound YES NO Outbound YES NO OUT #:			
Date 9-29	Time 8:10A	Tk 3NP	Trailer No.=	Btu= 15388 %Solids=	Flash Pt.=	Chloride=	Crucible Tare wt.	Crucible wt. w/ sample	Crucible wt. w/ ash
Initials ➡		IN #: OUT#": Profile No.= 2663	Water (% ~~ppm~~)= 0 #'s/gal=	Specific Gravity = .880 ... API= 29.2		Sample wt. (A) =	Ash wt. (B) =	ASH % (B/A) =	
ALL Load Information Everything: Trans. to info.,Ship to info.,date's,Total gal.,Total lbs., OTHER TEST DATA , etc.)			PRODUCT Name: Burning Fuel			Inbound YES NO Outbound YES NO OUT #:			

Product Solvent and Oil Log and Testing Data Sheet, 9-22-2008, ACTIVE

EPAHO115000697

CES Environmental Services, Inc.

PRODUCT TESTING - PROCESSING & SHIPPING LOG RECORD SHEET for the ASH

➡ Use approximately 3 gram's sample

DATE	TIME	CUSTOMER JOB NUMBER CES OIL TANK NO.	Trailer Number & Other Testing Data	Btu % Solids	Flash Point (Deg F)	Chloride (Chlor-d-tect)	ASH CALCULATION & % ASH: Crucible Tare wt.	Crucible wt. w/ sample	Crucible wt. w/ ash
Date 9-24	Time 9:15	Lubrizol	Trailer No.= 252	Btu= %Solids= 10	Flash Pt.=	Chloride=	64.5487 Crucible Tare wt.	67.5547 Crucible wt. w/ sample	64.6323 Crucible wt. w/ ash
Initials ➡	SB	IN #: 72470 OUT#": Profile No.= 1216	Water (% ppm)= 25% #'s/gal= 8.02	Specific Gravity = .962 ... API=			Sample wt. (A) = 3.006	Ash wt. (B) = 0.0836	ASH % (B/A) = 2.78
ALL Load Information Everything: Trans. to info.,Ship to info.,date's,Total gal.,Total lbs., OTHER TEST DATA , etc.)			PRODUCT Name: R.O.S.				Inbound YES NO Outbound YES NO OUT #:		
				40% Rag			25% oil		39980
Date 9-24	Time (9-11)	Afton	Trailer No.=	Btu= %Solids ~~0~~	Flash Pt.= 7140	Chloride=	56.3918 Crucible Tare wt.	59.2690 Crucible wt. w/ sample	56.4553 Crucible wt. w/ ash
Initials ➡		IN #: 71861 OUT#": Profile No.= ?	Water (% ppm)= <7.0 #'s/gal= 8.746	Specific Gravity = 1.048 ... API= 4 (3.5)			Sample wt. (A) = 2.8772	Ash wt. (B) = 0.0635	ASH % (B/A) = 2.20
ALL Load Information Everything: Trans. to info.,Ship to info.,date's,Total gal.,Total lbs., OTHER TEST DATA , etc.)			PRODUCT Name: Base Oil				Inbound YES NO Outbound YES NO OUT #:		
			Drums ? # ?						
Date 9-24	Time	Ineos	Trailer No.= 243	Btu= %Solids=	Flash Pt.=	Chloride=	Crucible Tare wt.	Crucible wt. w/ sample	Crucible wt. w/ ash
Initials ➡		IN #: 72559/7200 OUT#": Profile No.= 1296	Water (% ~~ppm~~)= 20 #'s/gal= 7.17	Specific Gravity = 0.86 ... API=			Sample wt. (A) =	Ash wt. (B) =	ASH % (B/A) =
ALL Load Information Everything: Trans. to info.,Ship to info.,date's,Total gal.,Total lbs., OTHER TEST DATA , etc.)			PRODUCT Name: Black oil				Inbound YES NO Outbound YES NO OUT #:		
Date 9/24	Time	CES	Trailer No.= 249	Btu= %Solids=	Flash Pt.=	Chloride=	Crucible Tare wt.	Crucible wt. w/ sample	Crucible wt. w/ ash
Initials ➡	JC	IN #: OUT#": 72738 Profile No.= 2481	Water (% ppm)= 63ppm #'s/gal= 7.25	Specific Gravity = 0.87 ... API=			Sample wt. (A) =	~~Ash wt. (B)~~ =	ASH % (B/A) =
ALL Load Information Everything: Trans. to info.,Ship to info.,date's,Total gal.,Total lbs., OTHER TEST DATA , etc.)			PRODUCT Name: Base Oil				Inbound YES NO Outbound YES NO OUT #: 718		
			~~[illegible]~~				color = 6.5		

Product Solvent and Oil Log and Testing Data Sheet, 9-22-2008, ACTIVE

EPAHO115000698

CES Environmental Services, Inc.

PRODUCT TESTING - PROCESSING & SHIPPING LOG RECORD SHEET

for the ASH

Use approximately 3 gram's sample

DATE	TIME	CUSTOMER JOB NUMBER CES OIL TANK N0.	Trailer Number & Other Testing Data	Btu % Solids	Flash Point (Deg F)	Chloride (Chlor-d-tect)	ASH CALCULATION & % ASH: Crucible Tare wt.	Crucible wt. w/ sample	Crucible wt. w/ ash
Date 9-23	Time 2:15	Shell	Trailer No.= 228	Btu= %Solids= 1	Flash Pt.=	Chloride=	56.3049 Crucible Tare wt.	59.3156 Crucible wt. w/ sample	56.3166 Crucible wt. w/ ash
Initials SB		IN #: 72496 OUT#: Profile No.= 1052	Water (% ppm)= ~~40%~~ Specific Gravity = 0.97 #'s/gal= 8.09 70% API=				Sample wt. (A) = 3.0107	Ash wt. (B) = .0039	ASH % (B/A) = .39
ALL Load Information Everything: Trans. to info.,Ship to info.,date's,Total gal.,Total lbs., OTHER TEST DATA , etc.)			PRODUCT Name: Base oil				Inbound YES NO Outbound YES NO OUT #:		
			Tanish Milky				28,060 lbs 3,468 gal		
Date 9-23	Time 4:10p	TK Alamo 3 NP	~~Trailer No.=~~ Job# 72474	Btu= 14930 %Solids	Flash Pt.=	Chloride=	Crucible Tare wt.	Crucible wt. w/ sample	Crucible wt. w/ ash
Initials		IN #: OUT#: Profile No.= 2663	Water (% ppm)= 2.85% Specific Gravity = .864 #'s/gal= 7.2 API= 32.2				Sample wt. (A) =	Ash wt. (B) =	ASH % (B/A) =
ALL Load Information Everything: Trans. to info.,Ship to info.,date's,Total gal.,Total lbs., OTHER TEST DATA , etc.)			PRODUCT Name: Burning Fuel				Inbound YES NO Outbound YES NO OUT #: 713		
			Burn Test: Pass						
Date 9-23	Time 7:00	Lube301	Trailer No.=256	Btu= %Solids= 5	Flash Pt.=	Chloride=	3.055 Crucible Tare wt.	0.1127 Crucible wt. w/ sample	5.5959 Crucible wt. w/ ash
Initials GG		IN #: 72467 OUT#: Profile No.= 1216	Water (% ppm)= 20 Specific Gravity = .960 #'s/gal= 8.00 API=				Sample wt. (A) = 56.4837	Ash wt. (B) = 59.5390	ASH % (B/A) = 3.67
ALL Load Information Everything: Trans. to info.,Ship to info.,date's,Total gal.,Total lbs., OTHER TEST DATA , etc.)			PRODUCT Name: ROS				Inbound YES NO Outbound YES NO OUT #:		
			Reg layer 40%				3834		
Date 9-23	Time 6:30A	Alamo	Trailer No.=	Btu= %Solids=	Flash Pt.=	Chloride=	Crucible Tare wt.	Crucible wt. w/ sample	Crucible wt. w/ ash
Initials		IN #: 72525 OUT#: Profile No.= 2366	Water (% ppm)= 2.64 Specific Gravity = .864 #'s/gal= 7.2 API= 32				Sample wt. (A) =	Ash wt. (B) =	ASH % (B/A) =
ALL Load Information Everything: Trans. to info.,Ship to info.,date's,Total gal.,Total lbs., OTHER TEST DATA , etc.)			PRODUCT Name: Black Oil				Inbound YES NO Outbound YES NO OUT #: 712		

EPAHO115000699

CES Environmental Services, Inc.

PRODUCT TESTING - PROCESSING & SHIPPING LOG RECORD SHEET

for the ASH

Use approximately 3 gram's sample

DATE	TIME	CUSTOMER JOB NUMBER CES OIL TANK N0.	Trailer Number / % Water	Btu / % Solids	Flash Point (Deg F)	Chloride (Chlor-d-tect)	ASH CALCULATION & % ASH: Crucible Tare wt.	Crucible wt. w/ sample	Crucible wt. w/ ash
Date 9-22	Time	City of Houston 72362 Profile No.= 2999	Trailer No.= / % Water = / #'s/gal= 10.76	Btu= / %Solids= / Specific Gravity = 1.29 / ... API=	Flash Pt.=	Chloride=	Crucible Tare wt.	Crucible wt. w/ sample	Crucible wt. w/ ash
Initials →			PRODUCT Name: Alum			Sample wt. (A) = / Inbound YES NO Outbound YES NO		Ash wt. (B) =	ASH % (B/A) =

ALL Load Information Everything:
Trans. to info.,Ship to info.,date's,Total gal.,Total lbs., OTHER TEST DATA , etc.)

Alum Clear; slightly off color; pH = 0 ~32% Alum ; ~5% H_2SO_4

DATE	TIME	CUSTOMER JOB NUMBER CES OIL TANK N0.	Trailer Number / % Water	Btu / % Solids	Flash Point (Deg F)	Chloride (Chlor-d-tect)	ASH CALCULATION & % ASH: Crucible Tare wt.	Crucible wt. w/ sample	Crucible wt. w/ ash
Date 9/22	Time 12:00 pm	CES Profile No.=	Trailer No.= 406 / % Water = 68ppm / #'s/gal=	Btu= / %Solids / Specific Gravity = / ... API=	Flash Pt.=	Chloride=	Crucible Tare wt.	Crucible wt. w/ sample	Crucible wt. w/ ash
Initials → JC			PRODUCT Name: Base Oil			Sample wt. (A) = / Inbound YES NO Outbound YES NO		Ash wt. (B) =	ASH % (B/A) =

ALL Load Information Everything:
Trans. to info.,Ship to info.,date's,Total gal.,Total lbs., OTHER TEST DATA , etc.)

color = 6.5

DATE	TIME	CUSTOMER JOB NUMBER CES OIL TANK N0.	Trailer Number / % Water	Btu / % Solids	Flash Point (Deg F)	Chloride (Chlor-d-tect)	ASH CALCULATION & % ASH: Crucible Tare wt.	Crucible wt. w/ sample	Crucible wt. w/ ash
Date 9-22	Time 5.30	Lubrizol 72198 Profile No.= 1216	Trailer No.= 259 / % Water = 30 / #'s/gal= 7.97	Btu= / %Solids= 10 / Specific Gravity = 0.956 / ... API=	Flash Pt.=	Chloride=	68.5397 Crucible Tare wt.	67.5336 Crucible wt. w/ sample	64.6135 Crucible wt. w/ ash
Initials →			PRODUCT Name: ROS			Sample wt. (A) = 2.9939 / Inbound (YES) NO Outbound YES NO		Ash wt. (B) = 0.0736	ASH % (B/A) = 2.46

Rag layer 35%

34160

DATE	TIME	CUSTOMER JOB NUMBER CES OIL TANK N0.	Trailer Number / % Water	Btu / % Solids	Flash Point (Deg F)	Chloride (Chlor-d-tect)	ASH CALCULATION & % ASH: Crucible Tare wt.	Crucible wt. w/ sample	Crucible wt. w/ ash
Date 9-23	Time 10:20	Lubrizol 72468 Profile No.= 1216	Trailer No.= 256 / % Water = 28% / #'s/gal= 7.93	Btu= / %Solids=10% / Specific Gravity = .952 / ... API=	Flash Pt.=	Chloride=	56.4548 Crucible Tare wt.	59.5252 Crucible wt. w/ sample	56.5444 Crucible wt. w/ ash
Initials → SB			PRODUCT Name: R.O.S			Sample wt. (A) = 3.0704 / Inbound (YES) NO Outbound YES NO		Ash wt. (B) = 0.0896	ASH % (B/A) = 2.91

ALL Load Information Everything:
Trans. to info.,Ship to info.,date's,Total gal.,Total lbs., OTHER TEST DATA , etc.)

Rag 35% 34,440# 4843 gal

EPAHO11500700

CES Environmental Services, Inc.

PRODUCT TESTING - PROCESSING & SHIPPING LOG RECORD SHEET

for the ASH

Use approximately 3 gram's sample

DATE	TIME	CUSTOMER JOB NUMBER CES OIL TANK N0.	Trailer Number / % Water	Btu / % Solids	Flash Point (Deg F)	Chloride (Chlor-d-tect)	ASH CALCULATION & % ASH: Crucible Tare wt.	Crucible wt. w/ sample	Crucible wt. w/ ash
Date 9-19	Time 7:10	Lubrizol 72197	Trailer No.= 205	Btu= %Solids= 5	Flash Pt.=	Chloride=	64.5175 Crucible Tare wt.	67.5178 Crucible wt. w/ sample	64.6135 Crucible wt. w/ ash
Initials → SB		Profile No.= 1216	% Water = 21% #'s/gal= 7.86	Specific Gravity = .942 ... API=		Sample wt. (A) = 3.0003	Ash wt. (B) = 0.096	ASH % (B/A) = 3.19	
ALL Load Information Everything: Trans. to info.,Ship to info.,date's,Total gal.,Total lbs., OTHER TEST DATA , etc.)			PRODUCT Name: R.O.S.			Inbound (YES) NO Outbound YES NO			
Rag 29			45 Oil			35,580 #'s	4,527 gallons		
Date 9-19	Time 9:25	Tk 3 NP	Trailer No.=	Btu= 15843 %Solids	Flash Pt.= Amb.	Chloride=	Crucible Tare wt.	Crucible wt. w/ sample	Crucible wt. w/ ash
Initials → Jay		Profile No.= 2366	% Water = 1.89% #'s/gal= 7.18*	Specific Gravity = .863 ... API= 32.4		Sample wt. (A) =	Ash wt. (B) =	ASH % (B/A) =	
ALL Load Information Everything: Trans. to info.,Ship to info.,date's,Total gal.,Total lbs., OTHER TEST DATA , etc.)			PRODUCT Name: Burning Oil			Inbound YES NO Outbound YES NO	#3:705		
Passed Burn test									
Date 9-19	Time 11:30	Eracla 72184	Trailer No.= 266	Btu= %Solids=	Flash Pt.=	Chloride=	Crucible Tare wt.	Crucible wt. w/ sample	Crucible wt. w/ ash
Initials → SB		Profile No.= 2616	% Water = #'s/gal=	Specific Gravity = ... API=		Sample wt. (A) =	Ash wt. (B) =	ASH % (B/A) =	
ALL Load Information Everything: Trans. to info.,Ship to info.,date's,Total gal.,Total lbs., OTHER TEST DATA , etc.)			PRODUCT Name: Bulk Methanol			Inbound YES NO Outbound YES NO			
Miles did a work up 9-22-08 ; 84% methanol									
Date 9-20	Time 2:40	Lubrizol 72254	Trailer No.= 252	Btu= %Solids= 10	Flash Pt.= >140°F	Chloride=	58.4170 Crucible Tare wt.	62.3261 Crucible wt. w/ sample	58.5269 Crucible wt. w/ ash
Initials → SB/MR		Profile No.= 1216	% Water = 40.47% #'s/gal= 9.25	Specific Gravity = 1.108 ... API=		Sample wt. (A) = 3.9091	Ash wt. (B) = .1099	ASH % (B/A) = 2.8	
ALL Load Information Everything: Trans. to info.,Ship to info.,date's,Total gal.,Total lbs., OTHER TEST DATA , etc.)			PRODUCT Name: R.O.S.			Inbound (YES) NO Outbound YES NO	35,120 lbs		
No Rag			3797 gallons						

EPAHO115000701

CES Environmental Services, Inc.

PRODUCT TESTING - PROCESSING & SHIPPING LOG RECORD SHEET

for the ASH

Use approximately 3 gram's sample

DATE	TIME	CUSTOMER JOB NUMBER CES OIL TANK N0.	Trailer Number / % Water	Btu / % Solids	Flash Point (Deg F)	Chloride (Chlor-d-tect)	ASH CALCULATION & % ASH: Crucible Tare wt.	Crucible wt. w/ sample	Crucible wt. w/ ash
Date 9-18	Time 11:00	Lubrizol 72157	Trailer No.= 243	Btu= %Solids= 8	Flash Pt.=	Chloride=	56.4184 Crucible Tare wt.	59.4184 Crucible wt. w/ sample	56.7897 Crucible wt. w/ ash
Initials → SB		Profile No.= 1216	% Water = 1.99 #'s/gal= 8.28	Specific Gravity = .994 ... API=		Sample wt. (A)= 3.006 Inbound YES NO Outbound YES NO	Ash wt. (B) = .3713		ASH % (B/A) = 12.4%
ALL Load Information Everything: Trans. to info.,Ship to info.,date's,Total gal.,Total lbs., OTHER TEST DATA , etc.)			PRODUCT Name: R.O.S.				No Rag 34,920 #'s 4,217 gal		
Date 9-18	Time 11:40	Lubrizol 72158	Trailer No.= 241	Btu= %Solids 10	Flash Pt.=	Chloride=	58.2658 Crucible Tare wt.	61.2684 Crucible wt. w/ sample	58.6351 Crucible wt. w/ ash
Initials → SB		Profile No.= 1218	% Water = 2.14 #'s/gal= 8.25	Specific Gravity = 0.989 ... API=		Sample wt. (A)= ~~3.0026~~ ~~2.4760~~ Inbound YES NO Outbound YES NO	Ash wt. (B) = .3693		ASH % (B/A) = 12.3%
ALL Load Information Everything: Trans. to info.,Ship to info.,date's,Total gal.,Total lbs., OTHER TEST DATA , etc.)			PRODUCT Name: R.O.S.				No Rag 41,220 #'s 4,996 gal		
Date 9-18	Time 5:40	Lubrizol 72159	Trailer No.= 260	Btu= %Solids= 10	Flash Pt.=	Chloride=	56.1644 Crucible Tare wt.	59.1362 Crucible wt. w/ sample	56.2981 Crucible wt. w/ ash
Initials → GO GG		Profile No.= 1216	% Water = 60 #'s/gal= 8.22	Specific Gravity = 0.985 ... API=		Sample wt. (A)= 2.9718 Inbound YES NO Outbound YES NO	Ash wt. (B) = .1337		ASH % (B/A) = 4.5%
ALL Load Information Everything: Trans. to info.,Ship to info.,date's,Total gal.,Total lbs., OTHER TEST DATA , etc.)			PRODUCT Name: ROS				Rag layer 20, 38,080 #'s 4,633 gal		
Date 9-18	Time 6:53	Lubrizol 72196	Trailer No.= 206	Btu= %Solids= 5	Flash Pt.=	Chloride=	57.6132 Crucible Tare wt.	60.6331 Crucible wt. w/ sample	57.7221 Crucible wt. w/ ash
Initials →		Profile No.= 1216	% Water = 65 #'s/gal= 8.08	Specific Gravity = 0.968 ... API=		Sample wt. (A)= 3.0199 Inbound YES NO Outbound YES NO	Ash wt. (B) = .1089		ASH % (B/A) = 3.6%
ALL Load Information Everything: Trans. to info.,Ship to info.,date's,Total gal.,Total lbs., OTHER TEST DATA , etc.)			PRODUCT Name: RO				3,740 gal Rag layer 30 39,220 #'s		

EPAHO115000702

CES Environmental Services, Inc.

PRODUCT TESTING - PROCESSING & SHIPPING LOG RECORD SHEET

for the ASH

Use approximately 3 gram's sample

DATE	TIME	CUSTOMER JOB NUMBER CES OIL TANK NO.	Trailer Number / % Water	Btu / % Solids	Flash Point (Deg F)	Chloride (Chlor-d-tect)	ASH CALCULATION & % ASH: Crucible Tare wt.	Crucible wt. w/ sample	Crucible wt. w/ ash
Date 9/17	Time 6:30 am	Ball 72065	Trailer No.= 270	Btu= %Solids=	Flash Pt.=	Chloride=	Crucible Tare wt.	Crucible wt. w/ sample	Crucible wt. w/ ash
Initials → JC		Profile No.=	% Water = 0.53% #'s/gal= 7.34#	Specific Gravity = .882 ... API= 28.9		Sample wt. (A) =	Ash wt. (B) =		ASH % (B/A) =
			PRODUCT Name: Base Oil			Inbound (YES) NO Outbound YES NO			

ALL Load Information Everything:
Trans. to info.,Ship to info.,date's,Total gal.,Total lbs., OTHER TEST DATA , etc.)

DATE	TIME	CUSTOMER JOB NUMBER CES OIL TANK NO.	Trailer Number / % Water	Btu / % Solids	Flash Point (Deg F)	Chloride (Chlor-d-tect)	ASH CALCULATION & % ASH: Crucible Tare wt.	Crucible wt. w/ sample	Crucible wt. w/ ash
Date 9-17	Time 9:15A	Warren Tr1. 249 72331	Trailer No.= 249	Btu= %Solids	Flash Pt.=	Chloride=	Crucible Tare wt.	Crucible wt. w/ sample	Crucible wt. w/ ash
Initials → Jay M.		Profile No.= 2481	Water = ~~132 PPM~~ 174 #'s/gal= 7.D	Specific Gravity = .858 ... API= 34		Sample wt. (A) =	Ash wt. (B) =		ASH % (B/A) =
			PRODUCT Name: Base Oil			Inbound YES NO Outbound (YES) NO	707	Job # 74715	

Color 3.5

DATE	TIME	CUSTOMER JOB NUMBER CES OIL TANK NO.	Trailer Number / % Water	Btu / % Solids	Flash Point (Deg F)	Chloride (Chlor-d-tect)	ASH CALCULATION & % ASH: Crucible Tare wt.	Crucible wt. w/ sample	Crucible wt. w/ ash
Date 9-17	Time 11:25A	Tr1. Warren 410 72297	Trailer No.= 410	Btu= %Solids=	Flash Pt.=	Chloride=	Crucible Tare wt.	Crucible wt. w/ sample	Crucible wt. w/ ash
Initials → SB		Profile No.= 2481	Water = 48 ppm #'s/gal= 7.1	Specific Gravity = .850 ... API=		Sample wt. (A) =	Ash wt. (B) =		ASH % (B/A) =
			PRODUCT Name: Base Oil			Inbound YES NO Outbound (YES) NO	704		

Color 7.5

DATE	TIME	CUSTOMER JOB NUMBER CES OIL TANK NO.	Trailer Number / % Water	Btu / % Solids	Flash Pt.=	Chloride=	ASH CALCULATION & % ASH: Crucible Tare wt.	Crucible wt. w/ sample	Crucible wt. w/ ash
Date 9/17	Time 12:00	Lubrizol 72160	Trailer No.= 260	Btu= %Solids= 4		Chloride=	56.3583 Crucible Tare wt.	59.3711 Crucible wt. w/ sample	56.4862 Crucible wt. w/ ash
Initials → GG		Profile No.= 1216	% Water = 40 #'s/gal= 8.13	Specific Gravity = 0.975 ... API=		Sample wt. (A) = 3.0128	Ash wt. (B) = 0.1279		ASH % (B/A) = 4.24
			PRODUCT Name: RAS			Inbound (YES) NO Outbound YES NO			40500

Ray layer 20%

EPAHO115000703

CES Environmental Services, Inc.

PRODUCT TESTING - PROCESSING & SHIPPING LOG RECORD SHEET

for the ASH

Use approximately 3 gram's sample

DATE	TIME	CUSTOMER JOB NUMBER CES OIL TANK N0.	Trailer Number / % Water	Btu / % Solids	Flash Point (Deg F)	Chloride (Chlor-d-tect)	ASH CALCULATION & % ASH: Crucible Tare wt.	Crucible wt. w/ sample	Crucible wt. w/ ash
Date 9/15	Time 6.30	PPG 71830	Trailer No.= 7240	Btu= %Solids=	Flash Pt.=	Chloride=	Crucible Tare wt.	Crucible wt. w/ sample	Crucible wt. w/ ash
Initials → GG		Profile No.= 2327	% Water = 9 #'s/gal= 6.13	Specific Gravity = 0.735 ... API=		Sample wt. (A) =	Ash wt. (B) =		ASH % (B/A) =
ALL Load Information Everything: Trans. to info.,Ship to info.,date's,Total gal.,Total lbs., OTHER TEST DATA , etc.)			PRODUCT Name: STream 1,23			Inbound (YES) NO Outbound YES NO			
Date 9/15	Time 7.00	PPG 72040	Trailer No.= 225	Btu= %Solids	Flash Pt.=	Chloride=	Crucible Tare wt.	Crucible wt. w/ sample	Crucible wt. w/ ash
Initials → GO		Profile No.=2281	% Water = #'s/gal=	Specific Gravity = ... API=		Sample wt. (A) =	Ash wt. (B) =		ASH % (B/A) =
ALL Load Information Everything: Trans. to info.,Ship to info.,date's,Total gal.,Total lbs., OTHER TEST DATA , etc.)			PRODUCT Name: Methylene Chloride			Inbound YES NO Outbound YES NO			
Date 9/16	Time 9.05	PPG 72099	Trailer No.= 15876	Btu= %Solids=	Flash Pt.=	Chloride=	Crucible Tare wt.	Crucible wt. w/ sample	Crucible wt. w/ ash
Initials → SB		Profile No.= 2291	% Water = #'s/gal=	Specific Gravity = ... API=		Sample wt. (A) =	Ash wt. (B) =		ASH % (B/A) =
ALL Load Information Everything: Trans. to info.,Ship to info.,date's,Total gal.,Total lbs., OTHER TEST DATA , etc.)			PRODUCT Name: Methylene Chloride			Inbound YES NO Outbound YES NO			
Date 9-16	Time 6.30	Shell 72116	Trailer No.= 271	Btu= %Solids=	Flash Pt.=	Chloride=	Crucible Tare wt.	Crucible wt. w/ sample	Crucible wt. w/ ash
Initials → GG		Profile No.= 2220	% Water = 1083 PPM #'s/gal= 9.17	Specific Gravity = 0.86 ... API=		Sample wt. (A) =	Ash wt. (B) =		ASH % (B/A) =
ALL Load Information Everything: Trans. to info.,Ship to info.,date's,Total gal.,Total lbs., OTHER TEST DATA , etc.)			PRODUCT Name: Base oil			Inbound (YES) NO Outbound YES NO			

40,240 lb

26640

EPAHO115000704

CES Environmental Services, Inc.

PRODUCT TESTING - PROCESSING & SHIPPING LOG RECORD SHEET for the ASH

Use approximately 3 gram's sample

DATE	TIME	CUSTOMER JOB NUMBER CES OIL TANK NO.	Trailer Number / % Water	Btu / % Solids	Flash Point (Deg F)	Chloride (Chlor-d-tect)	ASH CALCULATION & % ASH: Crucible Tare wt.	Crucible wt. w/ sample	Crucible wt. w/ ash
Date 9-11	Time 11:00	Blanco ~~South East~~ ~~71899~~ 72033	Trailer No.= 7K3	Btu= %Solids= 0	Flash Pt.=	Chloride=	Crucible Tare wt.	Crucible wt. w/ sample	Crucible wt. w/ ash
Initials S.B		Profile No.= ~~[illegible]~~ 2366	% Water = 1.23 #'s/gal= 7.17	Specific Gravity = .860 ... API= 32		Sample wt. (A) =	Ash wt. (B) =		ASH % (B/A) =
			PRODUCT Name: Black oil			Inbound YES NO Outbound YES NO	700		

ALL Load Information Everything: Trans. to info.,Ship to info.,date's,Total gal.,Total lbs., OTHER TEST DATA , etc.)

DATE	TIME	CUSTOMER JOB NUMBER CES OIL TANK NO.	Trailer Number / % Water	Btu / % Solids	Flash Point (Deg F)	Chloride (Chlor-d-tect)	ASH CALCULATION & % ASH: Crucible Tare wt.	Crucible wt. w/ sample	Crucible wt. w/ ash
Date 9/11/08	Time 11:15 AM	CES	Trailer No.= 249	Btu= %Solids	Flash Pt.=	Chloride=	Crucible Tare wt.	Crucible wt. w/ sample	Crucible wt. w/ ash
Initials JC		Profile No.=	% Water = 137 ppm #'s/gal=	Specific Gravity = ... API=		Sample wt. (A) =	Ash wt. (B) =		ASH % (B/A) =
			PRODUCT Name: Base Oil			Inbound YES NO Outbound YES NO			

ALL Load Information Everything: Trans. to info.,Ship to info.,date's,Total gal.,Total lbs., OTHER TEST DATA , etc.)

color = 3.0

DATE	TIME	CUSTOMER JOB NUMBER CES OIL TANK NO.	Trailer Number / % Water	Btu / % Solids	Flash Point (Deg F)	Chloride (Chlor-d-tect)	ASH CALCULATION & % ASH: Crucible Tare wt.	Crucible wt. w/ sample	Crucible wt. w/ ash
Date 9-11	Time 11:41	MARTIN 71888	Trailer No.= 258	Btu= %Solids=	Flash Pt.=	Chloride=	Crucible Tare wt.	Crucible wt. w/ sample	Crucible wt. w/ ash
Initials SB		Profile No.= 1675	% Water = 66 #'s/gal=	Specific Gravity = ... API=		Sample wt. (A) =	Ash wt. (B) =		ASH % (B/A) =
			PRODUCT Name: unused Spec oil			Inbound YES NO Outbound YES NO			

ALL Load Information Everything: Trans. to info.,Ship to info.,date's,Total gal.,Total lbs., OTHER TEST DATA , etc.)

PH = 9 Phenol = 12 34% oil TOC = 595.5

DATE	TIME	CUSTOMER JOB NUMBER CES OIL TANK NO.	Trailer Number / % Water	Btu / % Solids	Flash Point (Deg F)	Chloride (Chlor-d-tect)	ASH CALCULATION & % ASH: Crucible Tare wt.	Crucible wt. w/ sample	Crucible wt. w/ ash
Date 9-11	Time 1:46	Shell 71898	Trailer No.= 243	Btu= %Solids= 1	Flash Pt.=	Chloride=	56.3051 Crucible Tare wt.	59.3429 Crucible wt. w/ sample	56.3139 Crucible wt. w/ ash
Initials 66		Profile No.= 1052	% Water = 30 #'s/gal= 7.42	Specific Gravity = 0.89 ... API=		Sample wt. (A) = 3.0378	Ash wt. (B) = .0088		ASH % (B/A) = .29
			PRODUCT Name: Base oil			Inbound YES NO Outbound YES NO			34040

ALL Load Information Everything: Trans. to info.,Ship to info.,date's,Total gal.,Total lbs., OTHER TEST DATA , etc.)

Milky

Product Solvent and Oil Log and Testing Data Sheet, 6-12-2008, ACTIVE

EPAHO115000705

CES Environmental Services, Inc.

PRODUCT TESTING - PROCESSING & SHIPPING LOG RECORD SHEET

for the ASH

Use approximately 3 gram's sample

DATE	TIME	CUSTOMER JOB NUMBER CES OIL TANK NO.	Trailer Number / % Water	Btu / % Solids	Flash Point (Deg F)	Chloride (Chlor-d-tect)	ASH CALCULATION & % ASH: Crucible Tare wt.	Crucible wt. w/ sample	Crucible wt. w/ ash
Date 9-9	Time 7.45	Lubrizol 71650	Trailer No.= 252	Btu= %Solids= 5	Flash Pt.=	Chloride=	58.4078 Crucible Tare wt.	61.3948 Crucible wt. w/ sample	58.5414 Crucible wt. w/ ash
Initials →		Profile No.= 1216	% Water = 40 #'s/gal= 8.13	Specific Gravity = 0.975 ... API=		Sample wt. (A) = 2.987	Ash wt. (B) = 0.1336	ASH % (B/A) = 4.47	
ALL Load Information Everything: Trans. to info.,Ship to info.,date's,Total gal.,Total lbs., OTHER TEST DATA , etc.)			PRODUCT Name: ROS			Inbound (YES) NO Outbound YES NO			
			Rag layer 15%						37560
Date 9-10	Time 1:40	Lubrizol 71649	Trailer No.= 270	Btu= %Solids 10	Flash Pt.=	Chloride=	54.9583 Crucible Tare wt.	57.9693 Crucible wt. w/ sample	55.0995 Crucible wt. w/ ash
Initials →		Profile No.= 1216	% Water = 35 #'s/gal= 8.00	Specific Gravity = 0.960 ... API=		Sample wt. (A) = 3.009	Ash wt. (B) = 0.1412	ASH % (B/A) = 4.69	
ALL Load Information Everything: Trans. to info.,Ship to info.,date's,Total gal.,Total lbs., OTHER TEST DATA , etc.)			PRODUCT Name: ROS			Inbound (YES) NO Outbound YES NO			
			Rag layer 20%						37100
Date 9-10	Time 6.47	CESO KNTEO	Trailer No.= LT 1264	Btu= 10169 %Solids=	Flash Pt.=	Chloride=	Crucible Tare wt.	Crucible wt. w/ sample	Crucible wt. w/ ash
Initials →	GG	Profile No.= 2497	% Water = 0 #'s/gal= 6.92	Specific Gravity = 0.83 ... API=		Sample wt. (A) =	Ash wt. (B) =	ASH % (B/A) =	
ALL Load Information Everything: Trans. to info.,Ship to info.,date's,Total gal.,Total lbs., OTHER TEST DATA , etc.)			PRODUCT Name: organo sulfur			Inbound (YES) NO Outbound (YES) NO 698			
									42300
Date 9/10	Time 8:00 am	CES NP Tank 3	Trailer No.= NP tank 3	Btu= 16007 %Solids=	Flash Pt.= 80°	Chloride=	Crucible Tare wt.	Crucible wt. w/ sample	Crucible wt. w/ ash
Initials →	JC	Profile No.=	% Water = 0.7% #'s/gal=	Specific Gravity = .870 ... API= 31		Sample wt. (A) =	Ash wt. (B) =	ASH % (B/A) =	
ALL Load Information Everything: Trans. to info.,Ship to info.,date's,Total gal.,Total lbs., OTHER TEST DATA , etc.)			PRODUCT Name: Burner Fuel			Inbound YES NO Outbound YES NO			
			(low flash recovered black oil)						

EPAHO115000706

CES Environmental Services, Inc.

PRODUCT TESTING - PROCESSING & SHIPPING LOG RECORD SHEET

for the ASH

➡ **Use approximately 3 gram's sample**

DATE	TIME	CUSTOMER JOB NUMBER CES OIL TANK N0.	Trailer Number / % Water	Btu / % Solids	Flash Point (Deg F)	Chloride (Chlor-d-tect)	ASH CALCULATION & % ASH: Crucible Tare wt.	Crucible wt. w/ sample	Crucible wt. w/ ash
Date 9/7	Time 8.00	Midstate 71719	Trailer No.= TK3	Btu= %Solids=	Flash Pt.=	Chloride=	Crucible Tare wt.	Crucible wt. w/ sample	Crucible wt. w/ ash
Initials ➡	60	Profile No.= 2366	% Water = 1 #'s/gal= 7.09	Specific Gravity = 0.85 ... API=		Sample wt. (A) =	Ash wt. (B) =		ASH % (B/A) =
ALL Load Information Everything: Trans. to info.,Ship to info.,date's,Total gal.,Total lbs., OTHER TEST DATA , etc.)			PRODUCT Name: Black Low Flash Oil			Inbound YES NO Outbound YES NO	693		
Date 9-9	Time 9:00	Alamo 71827	Trailer No.= TK3	Btu= %Solids	Flash Pt.=	Chloride=	Crucible Tare wt.	Crucible wt. w/ sample	Crucible wt. w/ ash
Initials ➡	SB	Profile No.= 2366	% Water = 1.85 #'s/gal= 7.16	Specific Gravity = .859 ... API=		Sample wt. (A) =	Ash wt. (B) =		ASH % (B/A) =
ALL Load Information Everything: Trans. to info.,Ship to info.,date's,Total gal.,Total lbs., OTHER TEST DATA , etc.)			PRODUCT Name: Black Low Flash Oil			Inbound YES NO Outbound YES NO	695		
Date 9-9	Time 10.30	~~[illegible]~~ KMTEX 71700	Trailer No.=	Btu= %Solids=	Flash Pt.=	Chloride=	Crucible Tare wt.	Crucible wt. w/ sample	Crucible wt. w/ ash
Initials ➡	66	Profile No.= 1190	% Water = 30 #'s/gal=	Specific Gravity = 0.89 ... API=		Sample wt. (A) =	Ash wt. (B) =		ASH % (B/A) =
ALL Load Information Everything: Trans. to info.,Ship to info.,date's,Total gal.,Total lbs., OTHER TEST DATA , etc.)			PRODUCT Name: Light Ends			Inbound YES NO Outbound YES NO	29820 lb		
Date 9/9	Time 7.40	Kinder M 71478	Trailer No.= 228	Btu= %Solids= 30	Flash Pt.= above 140	Chloride=	Crucible Tare wt.	Crucible wt. w/ sample	Crucible wt. w/ ash
Initials ➡	66	Profile No.= 2960	% Water = #'s/gal=	Specific Gravity = ... API=		Sample wt. (A) =	Ash wt. (B) =		ASH % (B/A) =
ALL Load Information Everything: Trans. to info.,Ship to info.,date's,Total gal.,Total lbs., OTHER TEST DATA , etc.)			PRODUCT Name: Caustic TRL Goes to Port Arthur			Inbound YES NO Outbound YES NO			

EPAHO115000707

CES Environmental Services, Inc.

PRODUCT TESTING - PROCESSING & SHIPPING LOG RECORD SHEET

for the ASH

Use approximately 3 gram's sample

DATE	TIME	CUSTOMER JOB NUMBER CES OIL TANK N0.	Trailer Number / % Water	Btu / % Solids	Flash Point (Deg F)	Chloride (Chlor-d-tect)	ASH CALCULATION & % ASH: Crucible Tare wt.	Crucible wt. w/ sample	Crucible wt. w/ ash
Date 9/8	Time 7.10	Lub-34 71654	Trailer No.= 252	Btu= %Solids= 8	Flash Pt.=	Chloride=	56.3055 Crucible Tare wt.	59.3210 Crucible wt. w/ sample	56.4518 Crucible wt. w/ ash
Initials →		Profile No.= 12/6	% Water = 30 #'s/gal=	Specific Gravity = 0.975 ... API=		Sample wt. (A) = 3.0155	Ash wt. (B) = 0.1463	ASH % (B/A) = 4.85	
ALL Load Information Everything: Trans. to info.,Ship to info.,date's,Total gal.,Total lbs., OTHER TEST DATA , etc.)			PRODUCT Name: ROS Rag layer 20%			Inbound (YES) NO Outbound YES NO		37480	
Date 9/8	Time 7.30	KMTEX	Trailer No.= 255	Btu= %Solids	Flash Pt.= PH	Chloride=	Crucible Tare wt.	Crucible wt. w/ sample	Crucible wt. w/ ash
Initials →	66	Profile No.=	% Water = #'s/gal=	Specific Gravity = 0.83 ... API=		Sample wt. (A) =	Ash wt. (B) =	ASH % (B/A) =	
ALL Load Information Everything: Trans. to info.,Ship to info.,date's,Total gal.,Total lbs., OTHER TEST DATA , etc.)			PRODUCT Name: KES Fuel			Inbound YES NO Outbound (YES) NO		694	
Date 9/8	Time 7.40	CES	Trailer No.= 406	Btu= %Solids=	Flash Pt.=	Chloride=	Crucible Tare wt.	Crucible wt. w/ sample	Crucible wt. w/ ash
Initials →		Profile No.=	X Water = 173 PPM #'s/gal=	Specific Gravity = 0.98 ... API=		Sample wt. (A) =	Ash wt. (B) =	ASH % (B/A) =	
ALL Load Information Everything: Trans. to info.,Ship to info.,date's,Total gal.,Total lbs., OTHER TEST DATA , etc.)			PRODUCT Name: Base oil			Inbound YES NO Outbound (YES) NO		#703 color=8	
Date 9.9	Time 11:25	Kinder Morgan	Trailer No.= 233	Btu= %Solids= 22	Flash Pt.= 130°	Chloride=	Crucible Tare wt.	Crucible wt. w/ sample	Crucible wt. w/ ash
Initials →	S.B	71409 Profile No.= 2960	% Water = #'s/gal=	Specific Gravity = ... API=		Sample wt. (A) =	Ash wt. (B) =	ASH % (B/A) =	
ALL Load Information Everything: Trans. to info.,Ship to info.,date's,Total gal.,Total lbs., OTHER TEST DATA , etc.)			PRODUCT Name:			Inbound YES NO Outbound YES NO			
			Ph. 13.26						

EPAHO115000708

CES Environmental Services, Inc.

PRODUCT TESTING - PROCESSING & SHIPPING LOG RECORD SHEET for the ASH

Use approximately 3 gram's sample

DATE	TIME	CUSTOMER JOB NUMBER CES OIL TANK N0.	Trailer Number / % Water	Btu / % Solids	Flash Point (Deg F)	Chloride (Chlor-d-tect)	ASH CALCULATION & % ASH: Crucible Tare wt.	Crucible wt. w/ sample	Crucible wt. w/ ash
Date 9/8	Time 8:30 AM	Tank 8 CES	Trailer No.=	Btu= %Solids=	Flash Pt.= 90-95	Chloride=	Crucible Tare wt.	Crucible wt. w/ sample	Crucible wt. w/ ash
Initials JC		Profile No.=	% Water = 2.54 #'s/gal=	Specific Gravity = .891 ... API= 27.3		Sample wt. (A) =	Ash wt. (B) =		ASH % (B/A) =
			PRODUCT Name: Black Oil			Inbound YES NO Outbound YES NO			

ALL Load Information Everything: Trans. to info.,Ship to info.,date's,Total gal.,Total lbs., OTHER TEST DATA , etc.)

DATE	TIME	CUSTOMER JOB NUMBER CES OIL TANK N0.	Trailer Number / % Water	Btu / % Solids	Flash Point (Deg F)	Chloride (Chlor-d-tect)	Crucible Tare wt.	Crucible wt. w/ sample	Crucible wt. w/ ash
Date 9/8	Time 12:15	Rohmax 71708	Trailer No.= 260	Btu= %Solids	Flash Pt.=	Chloride=	Crucible Tare wt.	Crucible wt. w/ sample	Crucible wt. w/ ash
Initials 66		Profile No.= 1799	% Water = 2.20 #'s/gal=	Specific Gravity = 0.87 ... API=		Sample wt. (A) =	Ash wt. (B) =		ASH % (B/A) =
			PRODUCT Name: sent to base oil			Inbound YES NO Outbound YES NO			

ALL Load Information Everything: Trans. to info.,Ship to info.,date's,Total gal.,Total lbs., OTHER TEST DATA , etc.)

DATE	TIME	CUSTOMER JOB NUMBER CES OIL TANK N0.	Trailer Number / % Water	Btu / % Solids	Flash Point (Deg F)	Chloride (Chlor-d-tect)	Crucible Tare wt.	Crucible wt. w/ sample	Crucible wt. w/ ash
Date 9/8	Time 4:19	Rohmax 71680	Trailer No.= 270	Btu= %Solids=	Flash Pt.=	Chloride=	Crucible Tare wt.	Crucible wt. w/ sample	Crucible wt. w/ ash
Initials 66		Profile No.= 1799	% Water = 3.08 #'s/gal=	Specific Gravity = 0.87 ... API=		Sample wt. (A) =	Ash wt. (B) =		ASH % (B/A) =
			PRODUCT Name: Sent to base			Inbound YES NO Outbound YES NO			

ALL Load Information Everything: Trans. to info.,Ship to info.,date's,Total gal.,Total lbs., OTHER TEST DATA , etc.)

DATE	TIME	CUSTOMER JOB NUMBER CES OIL TANK N0.	Trailer Number / % Water	Btu / % Solids	Flash Point (Deg F)	Chloride (Chlor-d-tect)	Crucible Tare wt.	Crucible wt. w/ sample	Crucible wt. w/ ash
Date 9/8	Time 12:40	Lubrizol 71653	Trailer No.= 282	Btu= %Solids= 10	Flash Pt.=	Chloride=	58.3076 Crucible Tare wt.	61.3151 Crucible wt. w/ sample	58.4580 Crucible wt. w/ ash
Initials		Profile No.= 1216	% Water = 25 #'s/gal=	Specific Gravity = 0.98 ... API=		Sample wt. (A) = 3.0075	Ash wt. (B) = 0.1504		ASH % (B/A) = 5%
			PRODUCT Name: ROS			Inbound YES NO Outbound YES NO			

ALL Load Information Everything: Trans. to info.,Ship to info.,date's,Total gal.,Total lbs., OTHER TEST DATA , etc.)

Rag layer 30% 37840

Product Solvent and Oil Log and Testing Data Sheet, 6-12-2008, ACTIVE

EPAHO115000709

CES Environmental Services, Inc.

PRODUCT TESTING - PROCESSING & SHIPPING LOG RECORD SHEET

for the ASH

➡ **Use approximately 3 gram's sample**

DATE	TIME	CUSTOMER JOB NUMBER CES OIL TANK NO.	Trailer Number / % Water	Btu / % Solids	Flash Point (Deg F)	Chloride (Chlor-d-tect)	ASH CALCULATION & % ASH: Crucible Tare wt.	Crucible wt. w/ sample	Crucible wt. w/ ash
Date 9/5	Time 4-24	Rohnax 71483	Trailer No.= 252	Btu= %Solids=	Flash Pt.=	Chloride=	Crucible Tare wt.	Crucible wt. w/ sample	Crucible wt. w/ ash
Initials ➡	GG	Profile No.= 1799	% Water = 10 #'s/gal=	Specific Gravity = 0.87 ... API=		Sample wt. (A) =	Ash wt. (B) =		ASH % (B/A) =
ALL Load Information Everything: Trans. to info.,Ship to info.,date's,Total gal.,Total lbs., OTHER TEST DATA , etc.)			PRODUCT Name: Base oil			Inbound YES NO Outbound YES NO			
Date 9/5	Time 6:00	CAlpine 71493	Trailer No.= 204	Btu= %Solids	Flash Pt.=	Chloride=	Crucible Tare wt.	Crucible wt. w/ sample	Crucible wt. w/ ash
Initials ➡	GG	Profile No.= 1374	% Water = 20 #'s/gal=	Specific Gravity = 0.96 ... API=		Sample wt. (A) =	Ash wt. (B) =		ASH % (B/A) =
ALL Load Information Everything: Trans. to info.,Ship to info.,date's,Total gal.,Total lbs., OTHER TEST DATA , etc.)			PRODUCT Name: Black oil			Inbound YES NO Outbound YES NO			700G
Date 9/6	Time 7:15 AM	CES 71672	Trailer No.= Tank 8	Btu= %Solids= 0	Flash Pt.=	Chloride=	Crucible Tare wt.	Crucible wt. w/ sample	Crucible wt. w/ ash
Initials ➡	JC	Profile No.= 2366	% Water = ~~13%~~ 4.36 #'s/gal= 7.43	Specific Gravity = .892 ... API= ~~20~~ 27		Sample wt. (A) =	Ash wt. (B) =		ASH % (B/A) =
ALL Load Information Everything: Trans. to info.,Ship to info.,date's,Total gal.,Total lbs., OTHER TEST DATA , etc.)			PRODUCT Name: Black Oil			Inbound YES NO Outbound (YES) NO			685
			Sold to Mid Stat						
Date 9-6	Time 9:37	Kinder Morgan 71378	Trailer No.= 259	Btu= Top Slug = 3% Btm = 26 %Solids=	Flash Pt.= 100-105	Chloride=	Crucible Tare wt.	Crucible wt. w/ sample	Crucible wt. w/ ash
Initials ➡	SB	Profile No.= 2960	% Water = #'s/gal= 8.67	Specific Gravity = 1.04 ... API=		Sample wt. (A) =	Ash wt. (B) =		ASH % (B/A) =
ALL Load Information Everything: Trans. to info.,Ship to info.,date's,Total gal.,Total lbs., OTHER TEST DATA , etc.)			PRODUCT Name:			Inbound YES NO Outbound YES NO			
			Ph = 11.70 Total solids = 29% Bottom Flash 110°						

Product Solvent and Oil Log and Testing Data Sheet, 6-12-2008, ACTIVE

EPAHO115000710

CES Environmental Services, Inc.

PRODUCT TESTING - PROCESSING & SHIPPING LOG RECORD SHEET

for the ASH

Use approximately 3 gram's sample

DATE	TIME	CUSTOMER JOB NUMBER CES OIL TANK NO.	Trailer Number / % Water	Btu / % Solids	Flash Point (Deg F)	Chloride (Chlor-d-tect)	ASH CALCULATION & % ASH: Crucible Tare wt.	Crucible wt. w/ sample	Crucible wt. w/ ash
Date 9/4	Time 5:30	Port of Hood 71514	Trailer No.= 105	Btu= %Solids= 1	Flash Pt.=	Chloride=	Crucible Tare wt.	Crucible wt. w/ sample	Crucible wt. w/ ash
Initials →		Profile No.= 2726	% Water = 30 #'s/gal=	Specific Gravity = 0.95 ... API=		Sample wt. (A) =	Ash wt. (B) =		ASH % (B/A) =
			PRODUCT Name: Black oil			Inbound YES NO Outbound YES NO	Need Inbound		

ALL Load Information Everything: Trans. to info.,Ship to info.,date's,Total gal.,Total lbs., OTHER TEST DATA , etc.)

Date 9/4	Time 5:30	Lubrizol 71115	Trailer No.=260	Btu= %Solids 0	Flash Pt.=	Chloride=	56.3088 Crucible Tare wt.	59.3125 Crucible wt. w/ sample	56.3209 Crucible wt. w/ ash
Initials →		Profile No.= 1216	% Water = 1 #'s/gal=	Specific Gravity = 0.88 ... API=		Sample wt. (A) = 3.0037	Ash wt. (B) = 0.0121		ASH % (B/A) = 0.40%
			PRODUCT Name:			Inbound YES NO Outbound YES NO			

ALL Load Information Everything: Trans. to info.,Ship to info.,date's,Total gal.,Total lbs., OTHER TEST DATA , etc.)

38180.

Date 9/4	Time 6:00	Shell 71466 71474	Trailer No.= 252	Btu= %Solids= 0	Flash Pt.=	Chloride=	Crucible Tare wt.	Crucible wt. w/ sample	Crucible wt. w/ ash
Initials →	GG	Profile No.= 1052/2220	~~% Water =~~ 7515PPM #'s/gal= 7.25	Specific Gravity = 0.87 ... API=		Sample wt. (A) =	Ash wt. (B) =	Mixed load w/ 1052+2220	ASH % (B/A) = .1%
			PRODUCT Name: Mix Load base oil			Inbound YES NO Outbound YES NO			

17,160 / 1052 = 2,367 gal ; 2220 = 7,820 / 1,079 gal — total 3445 gal — 24,980 lb

Date 9/5	Time 7:25 AM	CES	Trailer No.= Tank 8	Btu= 15293 %Solids=	Flash Pt.= 95°	Chloride=	Crucible Tare wt.	Crucible wt. w/ sample	Crucible wt. w/ ash
Initials →	JC	Profile No.=	% Water = 9.27% #'s/gal=	Specific Gravity = ... API= 22		Sample wt. (A) =	Ash wt. (B) =		ASH % (B/A) =
			PRODUCT Name: Black Oil			Inbound YES NO Outbound YES NO			

ALL Load Information Everything: Trans. to info.,Ship to info.,date's,Total gal.,Total lbs., OTHER TEST DATA , etc.)

EPAHO115000711

CES Environmental Services, Inc.

PRODUCT TESTING - PROCESSING & SHIPPING LOG RECORD SHEET

for the ASH

➡ **Use approximately 3 gram's sample**

DATE	TIME	CUSTOMER JOB NUMBER CES OIL TANK NO.	Trailer Number / % Water	Btu / % Solids	Flash Point (Deg F)	Chloride (Chlor-d-tect)	ASH CALCULATION & % ASH: Crucible Tare wt.	Crucible wt. w/ sample	Crucible wt. w/ ash
Date 09/03	Time 8.00	CES	Trailer No.= 249	Btu= %Solids=	Flash Pt.=	Chloride=	Crucible Tare wt.	Crucible wt. w/ sample	Crucible wt. w/ ash
Initials ➡	G6	Profile No.=	% Water = 93 PPM #'s/gal= 7.09	Specific Gravity = 0.850 ... API=		Sample wt. (A) =	Ash wt. (B) =		ASH % (B/A) =
ALL Load Information Everything: Trans. to info.,Ship to info.,date's,Total gal.,Total lbs., OTHER TEST DATA , etc.)			PRODUCT Name: Base oil			Inbound YES NO Outbound YES NO			
							color = 8		
Date 9-4	Time 12:00p	Rohmax 71482	Trailer No.= 270	Btu= 6200 %Solids 40%	Flash Pt.= above 230°F	Chloride=	Crucible Tare wt.	Crucible wt. w/ sample	Crucible wt. w/ ash
Initials ➡	JaY	Profile No.= 1799	% Water = #'s/gal= 7.92	Specific Gravity = 0.95 ... API=		Sample wt. (A) =	Ash wt. (B) =		ASH % (B/A) =
ALL Load Information Everything: Trans. to info.,Ship to info.,date's,Total gal.,Total lbs., OTHER TEST DATA , etc.)			PRODUCT Name: Monomer			Inbound YES NO Outbound YES NO			
			Rag 20%			5,365 gal	40,240 P		
Date 9/4	Time 2.00	Lubrizol 71119	Trailer No.= 260	Btu= %Solids=	Flash Pt.=	Chloride=	58.2824 Crucible Tare wt.	61.2932 Crucible wt. w/ sample	58.3051 Crucible wt. w/ ash
Initials ➡	G6	Profile No.= 1216	% Water = 7.2 #'s/gal=	Specific Gravity = 0.90 ... API=		Sample wt. (A) = 3.0108	Ash wt. (B) = 0.0227		ASH % (B/A) = 0.75
ALL Load Information Everything: Trans. to info.,Ship to info.,date's,Total gal.,Total lbs., OTHER TEST DATA , etc.)			PRODUCT Name: ROS			Inbound (YES) NO Outbound YES NO			36700
Date 9.4	Time 3:30	CES/KMTEX 71424	Trailer No.= 255	Btu= %Solids=	Flash Pt.=	Chloride=	Crucible Tare wt.	Crucible wt. w/ sample	Crucible wt. w/ ash
Initials ➡	SB	Profile No.= 2497	% Water = #'s/gal= 7.50	Specific Gravity = .900 ... API=		Sample wt. (A) =	Ash wt. (B) =		ASH % (B/A) =
ALL Load Information Everything: Trans. to info.,Ship to info.,date's,Total gal.,Total lbs., OTHER TEST DATA , etc.)			PRODUCT Name:			Inbound YES NO Outbound YES NO			
			2% oil						

Product Solvent and Oil Log and Testing Data Sheet, 6-12-2008. ACTIVE

EPAHO115000712

CES Environmental Services, Inc.

PRODUCT TESTING - PROCESSING & SHIPPING LOG RECORD SHEET

for the ASH

Use approximately 3 gram's sample

DATE	TIME	CUSTOMER JOB NUMBER CES OIL TANK NO.	Trailer Number / % Water	Btu / % Solids	Flash Point (Deg F)	Chloride (Chlor-d-tect)	ASH CALCULATION & % ASH: Crucible Tare wt.	Crucible wt. w/ sample	Crucible wt. w/ ash
Date 9-3	Time 1000A	TK 8 OP	Trailer No.=	Btu= %Solids=	Flash Pt.= 87°F	Chloride=	Crucible Tare wt.	Crucible wt. w/ sample	Crucible wt. w/ ash
Initials → SAJ		Profile No.=	% Water = 1,49% #'s/gal=	Specific Gravity = ... API= 18.7		Sample wt. (A) = Inbound YES NO	Ash wt. (B) = Outbound YES NO		ASH % (B/A) =
ALL Load Information Everything: Trans. to info.,Ship to info.,date's,Total gal.,Total lbs., OTHER TEST DATA , etc.)			PRODUCT Name: Black Oil				674 (Load of Midstate)		
1 load → Midstate									
Date 9-3	Time 11:25	Evalca 71274	Trailer No.= 266	Btu= %Solids	Flash Pt.=	Chloride=	Crucible Tare wt.	Crucible wt. w/ sample	Crucible wt. w/ ash
Initials → S.B.		Profile No.= 2616	% Water = #'s/gal=	Specific Gravity = ... API=		Sample wt. (A) = Inbound YES NO	Ash wt. (B) = Outbound YES NO		ASH % (B/A) =
ALL Load Information Everything: Trans. to info.,Ship to info.,date's,Total gal.,Total lbs., OTHER TEST DATA , etc.)			PRODUCT Name: Methanol						
Date 9/3	Time 1:15	Midstate CES	Trailer No.= 255	Btu= %Solids=	Flash Pt.=	Chloride=	Crucible Tare wt.	Crucible wt. w/ sample	Crucible wt. w/ ash
Initials →		Profile No.=	% Water = 0.19 #'s/gal= 7.33	Specific Gravity = 0.899 ... API= 29.5		Sample wt. (A) = Inbound YES NO	Ash wt. (B) = Outbound YES NO		ASH % (B/A) =
ALL Load Information Everything: Trans. to info.,Ship to info.,date's,Total gal.,Total lbs., OTHER TEST DATA , etc.)			PRODUCT Name: Black oil				672 673		2 loads for Atlantic
2 loads - Atlantic									
Date	Time	Rhomax	Trailer No.=	Btu= %Solids=	Flash Pt.=	Chloride=	Crucible Tare wt.	Crucible wt. w/ sample	Crucible wt. w/ ash
Initials →		Profile No.=	% Water = #'s/gal=	Specific Gravity = 0.88 ... API=		Sample wt. (A) = Inbound YES NO	Ash wt. (B) = Outbound YES NO		ASH % (B/A) =
ALL Load Information Everything: Trans. to info.,Ship to info.,date's,Total gal.,Total lbs., OTHER TEST DATA , etc.)			PRODUCT Name:						

EPAHO115000713

CES Environmental Services, Inc.

PRODUCT TESTING - PROCESSING & SHIPPING LOG RECORD SHEET

for the ASH

Use approximately 3 gram's sample

DATE	TIME	CUSTOMER JOB NUMBER CES OIL TANK N0.	Trailer Number / % Water	Btu / % Solids	Flash Point (Deg F)	Chloride (Chlor-d-tect)	ASH CALCULATION & % ASH: Crucible Tare wt.	Crucible wt. w/ sample	Crucible wt. w/ ash
Date 8/31	Time 7:45	Lubrizol 70925	Trailer No.= 243	Btu= %Solids= 10	Flash Pt.=	Chloride=	54.2384 Crucible Tare wt.	57.2552 Crucible wt. w/ sample	54.7725 Crucible wt. w/ ash
Initials → SB		Profile No.= 1214	% Water = 1.96 #'s/gal= 8.00	Specific Gravity = .960 ... API=		Sample wt. (A) = 3.0168 Inbound YES NO Outbound YES NO	Ash wt. (B) = 0.5391		ASH % (B/A) = 17.86
ALL Load Information Everything: Trans. to info.,Ship to info.,date's,Total gal.,Total lbs., OTHER TEST DATA , etc.)			PRODUCT Name: h.o.s						54 78 16 / 4347 gal
Date 9/2	Time 8:25 AM	CES	Trailer No.= tank 1 NP	Btu= %Solids	Flash Pt.= 120°	Chloride=	57.6490 Crucible Tare wt.	60.6530 Crucible wt. w/ sample	57.6515 Crucible wt. w/ ash
Initials → JC		Profile No.=	% Water = 0% #'s/gal= 7.33	Specific Gravity = .879 ... API= 29		Sample wt. (A) = 3.004 Inbound YES NO Outbound YES NO	Ash wt. (B) = 0.0025		ASH % (B/A) = 0.08
ALL Load Information Everything: Trans. to info.,Ship to info.,date's,Total gal.,Total lbs., OTHER TEST DATA , etc.)			PRODUCT Name: Black Oil						
Date 9/2	Time	Midstate	Trailer No.= TK8	Btu= %Solids= 0	Flash Pt.=	Chloride=	Crucible Tare wt.	Crucible wt. w/ sample	Crucible wt. w/ ash
Initials →		Profile No.=	% Water = 2.25 #'s/gal= 7.69	Specific Gravity = 0.923 ... API=		Sample wt. (A) = Inbound YES NO Outbound (YES) NO	Ash wt. (B) = 669 / 670		ASH % (B/A) =
ALL Load Information Everything: Trans. to info.,Ship to info.,date's,Total gal.,Total lbs., OTHER TEST DATA , etc.)			PRODUCT Name: Black oil						
Date 9/2	Time 5:15	Shell 71286	Trailer No.= 270	Btu= %Solids= 1	Flash Pt.=	Chloride=	57.6501 Crucible Tare wt.	60.5481 Crucible wt. w/ sample	57.6600 Crucible wt. w/ ash
Initials →		Profile No.= 1052	% Water = 40 #'s/gal= 7.71	Specific Gravity = 0.925 ... API=		Sample wt. (A) = 2.8980 Inbound (YES) NO Outbound YES NO	Ash wt. (B) = .0099		ASH % (B/A) = .34
ALL Load Information Everything: Trans. to info.,Ship to info.,date's,Total gal.,Total lbs., OTHER TEST DATA , etc.)			PRODUCT Name: Base oil						24 860 / Rag layer 10%

EPAHO115000714

CES Environmental Services, Inc.

PRODUCT TESTING - PROCESSING & SHIPPING LOG RECORD SHEET

for the ASH

Use approximately 3 gram's sample

DATE	TIME	CUSTOMER JOB NUMBER CES OIL TANK NO.	Trailer Number / % Water	Btu / % Solids	Flash Point (Deg F)	Chloride (Chlor-d-tect)	ASH CALCULATION & % ASH: Crucible Tare wt.	Crucible wt. w/ sample	Crucible wt. w/ ash
Date 8-29	Time	Shell 71201	Trailer No.= 243	Btu= %Solids= 4	Flash Pt.=	Chloride=	54.9329 Crucible Tare wt.	57.9378 Crucible wt. w/ sample	54.9361 Crucible wt. w/ ash
Initials → GG		Profile No.= 1052	% Water = 40 #'s/gal= 7.51	Specific Gravity = 0.90 ... API=		Sample wt. (A) = 3.0049	Ash wt. (B) = 0.0032	ASH % (B/A) = 0.10	
ALL Load Information Everything: Trans. to info.,Ship to info.,date's,Total gal.,Total lbs., OTHER TEST DATA , etc.)			PRODUCT Name: Oily Water			Inbound (YES) NO Outbound YES NO			
			Milky tanish				4,871 gal		
Date 8-29	Time	KNTEX 71017	Trailer No.= 409	Btu= %Solids	Flash Pt.=	Chloride=	Crucible Tare wt.	Crucible wt. w/ sample	Crucible wt. w/ ash
Initials →		Profile No.= 1195	% Water = #'s/gal= 6.75	Specific Gravity = 0.810 ... API=		Sample wt. (A) =	Ash wt. (B) =	ASH % (B/A) =	
ALL Load Information Everything: Trans. to info.,Ship to info.,date's,Total gal.,Total lbs., OTHER TEST DATA , etc.)			PRODUCT Name: Gassy Water Light End			Inbound YES NO Outbound YES NO			
Date 8-30	Time 1.00	Lubrizo 70931	Trailer No.= 259	Btu= %Solids= 11	Flash Pt.=	Chloride=	58.2627 Crucible Tare wt.	61.2878 Crucible wt. w/ sample	58.7151 Crucible wt. w/ ash
Initials →		Profile No.= 1216	% Water = 2.31 #'s/gal= 8.42	Specific Gravity = 1.01 ... API=		Sample wt. (A) = 3.0251	Ash wt. (B) = 0.4524	ASH % (B/A) = 14.95	
ALL Load Information Everything: Trans. to info.,Ship to info.,date's,Total gal.,Total lbs., OTHER TEST DATA , etc.)			PRODUCT Name: R.O.S			Inbound (YES) NO Outbound YES NO			
			NO RAG				5,060		42680
Date 8.30	Time 1150	Lubrizol 70930	Trailer No.= 271	Btu= %Solids= 15	Flash Pt.=	Chloride=	58.1222 Crucible Tare wt.	61.1272 Crucible wt. w/ sample	58.6565 Crucible wt. w/ ash
Initials →		Profile No.= 1216	% Water = 1.76 #'s/gal= 8.19	Specific Gravity = .996 ... API=		Sample wt. (A) = 3.005	Ash wt. (B) = 0.5343	ASH % (B/A) = 17.7	
ALL Load Information Everything: Trans. to info.,Ship to info.,date's,Total gal.,Total lbs., OTHER TEST DATA , etc.)			PRODUCT Name: R.O.S			Inbound (YES) NO Outbound YES NO			
							5061 gal		41960 lb

EPAHO115000715

CES Environmental Services, Inc.

PRODUCT TESTING - PROCESSING & SHIPPING LOG RECORD SHEET

for the ASH

Use approximately 3 gram's sample

DATE	TIME	CUSTOMER JOB NUMBER CES OIL TANK N0.	Trailer Number / % Water	Btu / % Solids	Flash Point (Deg F)	Chloride (Chlor-d-tect)	ASH CALCULATION & % ASH: Crucible Tare wt.	Crucible wt. w/ sample	Crucible wt. w/ ash
Date 8-29	Time	PPG 71068 Profile No.= 2329	Trailer No.= 15819	Btu= %Solids=	Flash Pt.=	Chloride=	Crucible Tare wt.	Crucible wt. w/ sample	Crucible wt. w/ ash
Initials →			% Water = 10% Bottom water layer #'s/gal=	Specific Gravity = 0.72 ... API=			Sample wt. (A) =	Ash wt. (B) =	ASH % (B/A) =
			PRODUCT Name: Stream 3 Aromatic + Aliphatic Hydrocarbons				Inbound YES NO Outbound YES NO		
ALL Load Information Everything: Trans. to info.,Ship to info.,date's,Total gal.,Total lbs., OTHER TEST DATA , etc.)			pH= 6.5				TRANSload 33460 TO TRL254		
Date 8-29	Time	KNCO 71179 (Toluene) Profile No.= 1713	Trailer No.= 233	Btu= 15,591 %Solids= ~1%	Flash Pt.=	Chloride=	Crucible Tare wt.	Crucible wt. w/ sample	Crucible wt. w/ ash
Initials →			% Water = #'s/gal= 7.17	Specific Gravity = .860 ... API=			Sample wt. (A) =	Ash wt. (B) =	ASH % (B/A) =
			PRODUCT Name: Toluene / Xylene				Inbound YES NO Outbound YES NO		
ALL Load Information Everything: Trans. to info.,Ship to info.,date's,Total gal.,Total lbs., OTHER TEST DATA , etc.)			Brownton				transfert 255	28460 lbs 3969 gal	
Date 8-29	Time	South Coast 71065 Profile No.= 2357	Trailer No.= L6731	Btu= %Solids= 5	Flash Pt.=	Chloride=	56.3323 Crucible Tare wt.	59.3467 Crucible wt. w/ sample	56.3478 Crucible wt. w/ ash
Initials →			% Water = 2.40% #'s/gal= 7.33	Specific Gravity = 0.88 ... API=			Sample wt. (A) = 3.0144	Ash wt. (B) = 0.0155	ASH % (B/A) = 0.514
			PRODUCT Name: Used oil				Inbound YES NO Outbound YES NO		
ALL Load Information Everything: Trans. to info.,Ship to info.,date's,Total gal.,Total lbs., OTHER TEST DATA , etc.)									
Date 8-29	Time	Lubrizol 70929 Profile No.= 1216	Trailer No.= 271	Btu= %Solids= 18	Flash Pt.=	Chloride=	57.6174 Crucible Tare wt.	60.6360 Crucible wt. w/ sample	58.1485 Crucible wt. w/ ash
Initials →			% Water = 1.62 #'s/gal=	Specific Gravity = 1.01 ... API=			Sample wt. (A) = 3.018	Ash wt. (B) = 0.5321	ASH % (B/A) = 17.6
			PRODUCT Name: ROS				Inbound YES NO Outbound YES NO		
ALL Load Information Everything: Trans. to info.,Ship to info.,date's,Total gal.,Total lbs., OTHER TEST DATA , etc.)							44220		

EPAHO115000716

CES Environmental Services, Inc.

PRODUCT TESTING - PROCESSING & SHIPPING LOG RECORD SHEET

for the ASH

Use approximately 3 gram's sample

DATE	TIME	CUSTOMER JOB NUMBER CES OIL TANK N0.	Trailer Number / % Water	Btu / % Solids	Flash Point (Deg F)	Chloride (Chlor-d-tect)	ASH CALCULATION & % ASH: Crucible Tare wt.	Crucible wt. w/ sample	Crucible wt. w/ ash
Date 8/28	Time 4:30	CES 70812	Trailer No.=	Btu= %Solids= 0	Flash Pt.=	Chloride=	Crucible Tare wt.	Crucible wt. w/ sample	Crucible wt. w/ ash
Initials →		Profile No.= 2481	Water = 1055 ppm #'s/gal= 7.17	Specific Gravity = 0.86 ... API=		Sample wt. (A) =	Ash wt. (B) =		ASH % (B/A) =
			PRODUCT Name: Base oil			Inbound YES NO Outbound YES NO		3000 G	

ALL Load Information Everything:
Trans. to info.,Ship to info.,date's,Total gal.,Total lbs., OTHER TEST DATA , etc.)

Date 8-29	Time 12:00	Lubrizol 70929	Trailer No.= 271	Btu= %Solids 15	Flash Pt.=	Chloride=	58.1222 Crucible Tare wt.	61.1272 Crucible wt. w/ sample	~~58.2774~~ 58.6567 Crucible wt. w/ ash
Initials →	SB	Profile No.= 1216	% Water = 1.54 #'s/gal= 8.29	Specific Gravity = .995 ... API=		Sample wt. (A) = 3.005	Ash wt. (B) = 0.0952		ASH % (B/A) = 17.68
			PRODUCT Name: B.O.S.			Inbound YES NO Outbound YES NO		4420	

ALL Load Information Everything:
Trans. to info.,Ship to info.,date's,Total gal.,Total lbs., OTHER TEST DATA , etc.)

Date 8-29	Time 1:30	BAll Corporate 71056	Trailer No.= 206	Btu= %Solids= 1	Flash Pt.=	Chloride=	Crucible Tare wt.	Crucible wt. w/ sample	Crucible wt. w/ ash
Initials →		Profile No.= 1584	% Water = 20 #'s/gal= 7.63	Specific Gravity = 0.915 ... API=		Sample wt. (A) =	Ash wt. (B) =		ASH % (B/A) =
			PRODUCT Name: Black oil			Inbound YES NO Outbound YES NO			

ALL Load Information Everything:
Trans. to info.,Ship to info.,date's,Total gal.,Total lbs., OTHER TEST DATA , etc.)

Date 8-28	Time 2:00	PPG 71133	Trailer No.= 15816	Btu= %Solids= 0	Flash Pt.=	Chloride=	Crucible Tare wt.	Crucible wt. w/ sample	Crucible wt. w/ ash
Initials →		Profile No.= 2281	% Water = #'s/gal=	Specific Gravity = ... API=		Sample wt. (A) =	Ash wt. (B) =		ASH % (B/A) =
			PRODUCT Name: methylene Chloride			Inbound YES NO Outbound YES NO			

ALL Load Information Everything:
Trans. to info.,Ship to info.,date's,Total gal.,Total lbs., OTHER TEST DATA , etc.) 50% Bottom layer - 50% top layer ; under white bi-layered DST - 25% MeCl2 22% MeOH

EPAHO115000717

CES Environmental Services, Inc.

PRODUCT TESTING - PROCESSING & SHIPPING LOG RECORD SHEET

for the ASH

Use approximately 3 gram's sample

DATE	TIME	CUSTOMER JOB NUMBER CES OIL TANK N0.	Trailer Number / % Water	Btu / % Solids	Flash Point (Deg F)	Chloride (Chlor-d-tect)	ASH CALCULATION & % ASH: Crucible Tare wt.	Crucible wt. w/ sample	Crucible wt. w/ ash
Date 8-28	Time 10:15	Lubrizol 70702	Trailer No.= 258	Btu= %Solids= 10	Flash Pt.=	Chloride=	56.1762	59.1581	56.2201
Initials → SB		Profile No.= 1215	% Water = 8.21 #'s/gal=	Specific Gravity = 0.91 ... API=		Sample wt. (A) = 2.9819	Ash wt. (B) = 0.0439	ASH % (B/A) = 1.47	
ALL Load Information Everything: Trans. to info.,Ship to info.,date's,Total gal.,Total lbs., OTHER TEST DATA , etc.)			PRODUCT Name: R.O.S			Inbound YES NO Outbound YES NO		Need Net Weigh	
Date 8-28	Time 10:30	RohMax 71033	Trailer No.= 252	Btu= 14,976 %Solids 5	Flash Pt.=	Chloride=	Crucible Tare wt.	Crucible wt. w/ sample	Crucible wt. w/ ash
Initials → SB		Profile No.= 1799	% Water = #'s/gal= 7.36	Specific Gravity = .883 ... API=		Sample wt. (A) =	Ash wt. (B) =	ASH % (B/A) =	
ALL Load Information Everything: Trans. to info.,Ship to info.,date's,Total gal.,Total lbs., OTHER TEST DATA , etc.)			PRODUCT Name: Methacrylate Monomer			Inbound YES NO Outbound YES NO	Trans to → TRL 267		
Ph = 10 ; three phase (middle Rag layer) 17% one layer Mix/water 65% second layer Not/mid water									
Date 8-28	Time 5:40	Lubrizol 70927	Trailer No.= 252	Btu= %Solids= 15	Flash Pt.=	Chloride=	56.2384	59.2552	56.7891
Initials → GG		Profile No.= 1216	% Water = 0.44 #'s/gal= 8.75	Specific Gravity = 1.050 ... API=		Sample wt. (A) = 3.0168	Ash wt. (B) = 0.5507	ASH % (B/A) = 18.25	
ALL Load Information Everything: Trans. to info.,Ship to info.,date's,Total gal.,Total lbs., OTHER TEST DATA , etc.)			PRODUCT Name: ROS			Inbound YES NO Outbound YES NO			39020
Date 8-28	Time 6:30	Lubrizol 70928	Trailer No.= 260	Btu= %Solids= 15	Flash Pt.=	Chloride=	57.5707	60.5710	58.1357
Initials → GG		Profile No.= 1216	% Water = 2.88 #'s/gal=	Specific Gravity = 1.060 ... API=		Sample wt. (A) = 2.9993	Ash wt. (B) = 0.5642	ASH % (B/A) = 18.81	
ALL Load Information Everything: Trans. to info.,Ship to info.,date's,Total gal.,Total lbs., OTHER TEST DATA , etc.)			PRODUCT Name: ROS			Inbound YES NO Outbound YES NO			33480

EPAHO1150007 18

Hillsboro, TX

CES Environmental Services, Inc. ~~Odessa~~ Goerne, Tx

PRODUCT TESTING - PROCESSING & SHIPPING LOG RECORD SHEET

for the ASH

Use approximately 3 gram's sample

DATE	TIME	CUSTOMER JOB NUMBER CES OIL TANK NO.	Trailer Number / % Water	Btu / % Solids	Flash Point (Deg F)	Chloride (Chlor-d-tect)	ASH CALCULATION & % ASH: Crucible Tare wt.	Crucible wt. w/ sample	Crucible wt. w/ ash
Date 8/27	Time 8:30	Lubrizol 70707	Trailer No.= 1264	Btu= %Solids= 3	Flash Pt.=	Chloride=	~~55.0595~~ Crucible Tare wt.	~~58.0656~~ Crucible wt. w/ sample	55.0698 Crucible wt. w/ ash
Initials GG		Profile No.= 1216	% Water = 30% #'s/gal= 7.88	Specific Gravity = 0.945 ... API=		Sample wt. (A) = 3.0003	55.0095	58.0598 Ash wt. (B) = 0.0603	ASH % (B/A) = 2.0
			PRODUCT Name: ROS			Inbound (YES) NO Outbound YES NO			

ALL Load Information Everything:
Trans. to info.,Ship to info.,date's,Total gal.,Total lbs., OTHER TEST DATA , etc.)

Ray Layer 30% 36,800

Date	Time								
8/27	8:30	Lubrizol 70701	Trailer No.= LT 1047	Btu= %Solids 4	Flash Pt.=	Chloride=	~~56.1580~~ Crucible Tare wt.	~~59.1588~~ Crucible wt. w/ sample	57.6178 Crucible wt. w/ ash
Initials GG		Profile No.= 1216	% Water = 35% #'s/gal=	Specific Gravity = 0.95 ... API=		Sample wt. (A) = 3.0032	57.5736	60.5768 Ash wt. (B) = 0.0142	ASH % (B/A) = 1.47
			PRODUCT Name: ROS			Inbound (YES) NO Outbound YES NO			

ALL Load Information Everything:
Trans. to info.,Ship to info.,date's,Total gal.,Total lbs., OTHER TEST DATA , etc.)

#'s 42,420

Ray Layer 25%

Date	Time								
8/27	9:17	TK 3 New Plat	Trailer No.=	Btu= 9245 %Solids=	Flash Pt.= 105°F	Chloride=	Crucible Tare wt.	Crucible wt. w/ sample	Crucible wt. w/ ash
Initials GG		Profile No.=	% Water = 0.5 #'s/gal= 7.09	Specific Gravity = 0.85 ... API= 35		Sample wt. (A) =		Ash wt. (B) =	ASH % (B/A) =
			PRODUCT Name:			Inbound YES NO Outbound YES NO			

ALL Load Information Everything:
Trans. to info.,Ship to info.,date's,Total gal.,Total lbs., OTHER TEST DATA , etc.)

Burn well

69884 Kenda Kuyan

Trailer 237 + 267 + 406 (5 axle)

Date	Time								
8-28	6:30P	KNTEX 71016	Trailer No.= 409	Btu= %Solids=	Flash Pt.=	Chloride=	Crucible Tare wt.	Crucible wt. w/ sample	Crucible wt. w/ ash
Initials		Profile No.= 1190	% Water = #'s/gal= 7.17	Specific Gravity = 0.86 ... API=		Sample wt. (A) =		Ash wt. (B) =	ASH % (B/A) =
			PRODUCT Name: Light End			Inbound YES NO Outbound YES NO			

ALL Load Information Everything:
Trans. to info.,Ship to info.,date's,Total gal.,Total lbs., OTHER TEST DATA , etc.)

37060

EPAHO1150071 9

CES Environmental Services, Inc.

PRODUCT TESTING - PROCESSING & SHIPPING LOG RECORD SHEET

for the ASH

Use approximately 3 gram's sample

DATE	TIME	CUSTOMER JOB NUMBER CES OIL TANK N0.	Trailer Number / % Water	Btu / % Solids	Flash Point (Deg F)	Chloride (Chlor-d-tect)	ASH CALCULATION & % ASH: Crucible Tare wt.	Crucible wt. w/ sample	Crucible wt. w/ ash
Date 8-27	Time 12:40	Abmo 71050	Trailer No.= Tk-8/237	Btu=	Flash Pt.=	Chloride=	Crucible Tare wt.	Crucible wt. w/ sample	Crucible wt. w/ ash
Initials → S.B		Profile No.= 2363	% Water = 1.12	%Solids= 0					
			#'s/gal= 7.37	Specific Gravity = 2.884			Sample wt. (A) =	Ash wt. (B) =	ASH % (B/A) =
				... API=			Inbound YES NO Outbound YES NO		
ALL Load Information Everything: Trans. to info.,Ship to info.,date's,Total gal.,Total lbs., OTHER TEST DATA , etc.)			PRODUCT Name: Black Oil						

Date 8-27	Time 2:15	Midstate 71051	Trailer No.= Tk7/237	Btu=	Flash Pt.=	Chloride=	Crucible Tare wt.	Crucible wt. w/ sample	Crucible wt. w/ ash
Initials → SB		Profile No.= 2366	% Water = 1.10	%Solids 0					
			#'s/gal= 7.57	Specific Gravity = .884			Sample wt. (A) =	Ash wt. (B) =	ASH % (B/A) =
				... API=			Inbound YES NO Outbound YES NO		
ALL Load Information Everything: Trans. to info.,Ship to info.,date's,Total gal.,Total lbs., OTHER TEST DATA , etc.)			PRODUCT Name: Black Oil						

Date 8-27	Time 2:30	CES	Trailer No.= 237	Btu= 16,212	Flash Pt.=	Chloride=	Crucible Tare wt.	Crucible wt. w/ sample	Crucible wt. w/ ash
Initials → S.B		Profile No.=	% Water = 1.34%	%Solids=					
			#'s/gal= 7.38	Specific Gravity = .886			Sample wt. (A) =	Ash wt. (B) =	ASH % (B/A) =
				... API=			Inbound YES NO Outbound YES NO		
ALL Load Information Everything: Trans. to info.,Ship to info.,date's,Total gal.,Total lbs., OTHER TEST DATA , etc.)			PRODUCT Name: Black Oil						
Sent to tank 3									

Date 8-27	Time 3:45	Lubri-Tech 70[redacted]	Trailer No.= 243	Btu=	Flash Pt.=	Chloride=	Crucible Tare wt.	Crucible wt. w/ sample	Crucible wt. w/ ash
Initials → S.B		Profile No.= 1216	% Water = 1.83	%Solids= 0					
			#'s/gal= 8.23	Specific Gravity = .987			Sample wt. (A) =	Ash wt. (B) =	ASH % (B/A) =
				... API=			Inbound YES NO Outbound YES NO		
ALL Load Information Everything: Trans. to info.,Ship to info.,date[redacted] gal.,Total lbs., OTHER TEST DAT[redacted]			PRODUCT Name: R.O.S.						

34,780

EPAHO115000720

CES Environmental Services, Inc.

PRODUCT TESTING - PROCESSING & SHIPPING LOG RECORD SHEET

for the ASH

Use approximately 3 gram's sample

DATE	TIME	CUSTOMER JOB NUMBER CES OIL TANK N0.	Trailer Number / % Water	Btu / % Solids	Flash Point (Deg F)	Chloride (Chlor-d-tect)	ASH CALCULATION & % ASH: Crucible Tare wt.	Crucible wt. w/ sample	Crucible wt. w/ ash
Date 8-27	Time 9:45	Smitty 71035	Trailer No.= 249	Btu= %Solids= 0	Flash Pt.=	Chloride=	Crucible Tare wt.	Crucible wt. w/ sample	Crucible wt. w/ ash
Initials SB		Profile No.= 2481	% Water = #'s/gal= 7.91	Specific Gravity = .889 ... API= 27		Sample wt. (A) =		Ash wt. (B) =	ASH % (B/A) =
ALL Load Information Everything: Trans. to info.,Ship to info.,date's,Total gal.,Total lbs., OTHER TEST DATA , etc.)			PRODUCT Name: Base Oil			Inbound YES NO Outbound YES NO		633	
Date 8-27	Time 10:10 Am	Lubrizol 70926	Trailer No.= 243	Btu= 7654 %Solids 4	Flash Pt.=	Chloride=	63.1184 Crucible Tare wt.	66.1188 Crucible wt. w/ sample	63.2421 Crucible wt. w/ ash
Initials SB		Profile No.= 1216	% Water = 2.99% #'s/gal= 2.67	Specific Gravity = .920 ... API= 22		Sample wt. (A) = 2.9996		Ash wt. (B) = 0.1237	ASH % (B/A) = 4.12%
ALL Load Information Everything: Trans. to info.,Ship to info.,date's,Total gal.,Total lbs., OTHER TEST DATA , etc.)			PRODUCT Name: R.O.S.			Inbound YES NO Outbound YES NO			
Brown								34720	
Date 8-27	Time 10:45	Midstate 71034	Trailer No.= Tk 8	Btu= %Solids= 0	Flash Pt.=	Chloride=	Crucible Tare wt.	Crucible wt. w/ sample	Crucible wt. w/ ash
Initials SB		Profile No.= 2366	% Water = 2.77 #'s/gal= 7.54	Specific Gravity = .905 ... API= 24		Sample wt. (A) =		Ash wt. (B) =	ASH % (B/A) =
ALL Load Information Everything: Trans. to info.,Ship to info.,date's,Total gal.,Total lbs., OTHER TEST DATA , etc.)			PRODUCT Name: Black Oil			Inbound YES NO Outbound YES NO		651	
								7006 gal	
Date 8-27	Time 12:35	~~Lubrizol~~ 70701	Trailer No.= ~~LT-1047~~	Btu= %Solids=	Flash Pt.=	Chloride=	Crucible Tare wt.	Crucible wt. w/ sample	Crucible wt. w/ ash
Initials SB		Profile No.= ~~1247~~ 1216	% Water = #'s/gal=	Specific Gravity = ... API=		Sample wt. (A) =		Ash wt. (B) =	ASH % (B/A) =
ALL Load Information Everything: Trans. to info.,Ship to info.,date's,Total gal.,Total lbs., OTHER TEST DATA , etc.)			PRODUCT Name: R.O.S.			Inbound YES NO Outbound YES NO			
								42,420	

EPAHO1150007 21

CES Environmental Services, Inc.

PRODUCT TESTING - PROCESSING & SHIPPING LOG RECORD SHEET

for the ASH

Use approximately 3 gram's sample

DATE	TIME	CUSTOMER JOB NUMBER CES OIL TANK N0.	Trailer Number / % Water	Btu / % Solids	Flash Point (Deg F)	Chloride (Chlor-d-tect)	ASH CALCULATION & % ASH: Crucible Tare wt.	Crucible wt. w/ sample	Crucible wt. w/ ash
Date 8/26	Time 7.30	Kinder M. 70957	Trailer No.= 233	Btu= %Solids= 0	Flash Pt.=	Chloride=	Crucible Tare wt.	Crucible wt. w/ sample	Crucible wt. w/ ash
Initials →		Profile No.= 296	% Water = 30 #'s/gal= 6.84	Specific Gravity = 0.82 ... API=		TOC = 7010 PPM	Sample wt. (A) =	Ash wt. (B) =	ASH % (B/A) =
ALL Load Information Everything: Trans. to info.,Ship to info.,date's,Total gal.,Total lbs., OTHER TEST DATA , etc.)			PRODUCT Name: Light Ends			Inbound YES NO Outbound YES NO			13940
Date 8/26	Time 7.30	Kinder Morgan 70800	Trailer No.= 255	Btu= %Solids	Flash Pt.= 120°F	Chloride=	Crucible Tare wt.	Crucible wt. w/ sample	Crucible wt. w/ ash
Initials →		Profile No.= 1521	% Water = #'s/gal=	Specific Gravity = ... API=		Sample wt. (A) =	Ash wt. (B) =		ASH % (B/A) =
ALL Load Information Everything: Trans. to info.,Ship to info.,date's,Total gal.,Total lbs., OTHER TEST DATA , etc.)			PRODUCT Name: Gassy water			Inbound YES NO Outbound YES NO			
			TOC = 0 PPM PH-8						41300
Date 8/26	Time	Lubrizol 70900	Trailer No.= LT 423	Btu= %Solids= 3	Flash Pt.=	Chloride=	55.1105 Crucible Tare wt.	58.1142 Crucible wt. w/ sample	55.1568 Crucible wt. w/ ash
Initials →		Profile No.= 1216	% Water = 25 #'s/gal= 7.79	Specific Gravity = 0.935 ... API=		Sample wt. (A) = 3.0037	Ash wt. (B) = 0.0463		ASH % (B/A) = 1.54%
ALL Load Information Everything: Trans. to info.,Ship to info.,date's,Total gal.,Total lbs., OTHER TEST DATA , etc.)			PRODUCT Name: ROS Rag layer 20			Inbound YES NO Outbound YES NO			39600
Date 8/26	Time	Lubrizol 70700	Trailer No.= LT 1264	Btu= %Solids= 5	Flash Pt.=	Chloride=	56.1484 Crucible Tare wt.	59.1612 Crucible wt. w/ sample	56.2056 Crucible wt. w/ ash
Initials →		Profile No.= 1216	% Water = 20 #'s/gal=	Specific Gravity = 0.94 ... API=		Sample wt. (A) = 3.0128	Ash wt. (B) = 0.0572		ASH % (B/A) = 1.89%
ALL Load Information Everything: Trans. to info.,Ship to info.,date's,Total gal.,Total lbs., OTHER TEST DATA , etc.)			PRODUCT Name: ROS Rag layer 25			Inbound YES NO Outbound YES NO			42540

EPAHO115000722

CES Environmental Services, Inc.

PRODUCT TESTING - PROCESSING & SHIPPING LOG RECORD SHEET

for the ASH

Use approximately 3 gram's sample

DATE	TIME	CUSTOMER JOB NUMBER CES OIL TANK N0.	Trailer Number / % Water	Btu / % Solids	Flash Point (Deg F)	Chloride (Chlor-d-tect)	ASH CALCULATION & % ASH: Crucible Tare wt.	Crucible wt. w/ sample	Crucible wt. w/ ash
Date 8-26	Time 8:50	Century 70997	Trailer No.= 267	Btu= 9,218	Flash Pt.=	Chloride=	Crucible Tare wt.	Crucible wt. w/ sample	Crucible wt. w/ ash
Initials → SB		Profile No.= 2366	% Water = .18	%Solids= Specific Gravity = 1.860					
			#'s/gal= 7.17	... API= 33		Sample wt. (A) =	Ash wt. (B) =		ASH % (B/A) =
ALL Load Information Everything: Trans. to info.,Ship to info.,date's,Total gal.,Total lbs., OTHER TEST DATA , etc.)			PRODUCT Name: Low Slush Black Oil			Inbound YES NO Outbound (YES) NO	[redacted] 639		
			2nd BTU 9089						
Date 8/22	Time	PPG 70836	Trailer No.= 15816	Btu=	Flash Pt.=	Chloride=	Crucible Tare wt.	Crucible wt. w/ sample	Crucible wt. w/ ash
Initials → GG		Profile No.= 2281	% Water =	%Solids Specific Gravity =					
			#'s/gal=	... API=		Sample wt. (A) =	Ash wt. (B) =		ASH % (B/A) =
ALL Load Information Everything: Trans. to info.,Ship to info.,date's,Total gal.,Total lbs., OTHER TEST DATA , etc.)			PRODUCT Name: Dichloromethane			Inbound YES NO Outbound YES NO	39560		
Date 8/22	Time	PPG 70862	Trailer No.= 225	Btu=	Flash Pt.=	Chloride=	Crucible Tare wt.	Crucible wt. w/ sample	Crucible wt. w/ ash
Initials → GG		Profile No.= 2281	% Water =	%Solids= Specific Gravity =					
			#'s/gal=	... API=		Sample wt. (A) =	Ash wt. (B) =		ASH % (B/A) =
ALL Load Information Everything: Trans. to info.,Ship to info.,date's,Total gal.,Total lbs., OTHER TEST DATA , etc.)			PRODUCT Name: Dichloromethane			Inbound YES NO Outbound YES NO	39080		
Date 8/22	Time 7:00	Martin 71002	Trailer No.= 105	Btu=	Flash Pt.=	Chloride=	Crucible Tare wt.	Crucible wt. w/ sample	Crucible wt. w/ ash
Initials →		Profile No.= 1675	% Water = 60	%Solids= 10 Specific Gravity = 0.92					
			#'s/gal= 7.67	... API=		Sample wt. (A) =	Ash wt. (B) =		ASH % (B/A) =
ALL Load Information Everything: Trans. to info.,Ship to info.,date's,Total gal.,Total lbs., OTHER TEST DATA , etc.)			PRODUCT Name: only water			Inbound (YES) NO Outbound YES NO			

EPAHO115000723

CES Environmental Services, Inc.

PRODUCT TESTING - PROCESSING & SHIPPING LOG RECORD SHEET for the ASH

➡ Use approximately 3 gram's sample

DATE	TIME	CUSTOMER JOB NUMBER CES OIL TANK N0.	Trailer Number / % Water	Btu % Solids	Flash Point (Deg F)	Chloride (Chlor-d-tect)	ASH CALCULATION & % ASH: Crucible Tare wt.	Crucible wt. w/ sample	Crucible wt. w/ ash
Date 8.25	Time 11:05	Lubrizol 70705	Trailer No.= LT-1047	Btu= %Solids= 5	Flash Pt.=	Chloride=	~~53.2306~~ 55.0937 Crucible Tare wt.	~~51.2258~~ 58.1051 Crucible wt. w/ sample	55.1072 Crucible wt. w/ ash
Initials ➡	S.B	Profile No.= 1216	% Water = 25% #'s/gal= 7.84	Specific Gravity = .941 ... API=			Sample wt. (A) = 3.0114	Ash wt. (B) = 0.0135	ASH % (B/A) = 0.44
ALL Load Information Everything: Trans. to info.,Ship to info.,date's,Total gal.,Total lbs., OTHER TEST DATA , etc.)			PRODUCT Name: R.O.S.				Inbound (YES) NO Outbound YES NO		
			21% Rag 49[illegible]% oil 38760 lb						
Date 8.25	Time 2.15	Shell 70912	Trailer No.= 233	Btu= %Solids 0	Flash Pt.=	Chloride=	63.1297 Crucible Tare wt.	66.1483 Crucible wt. w/ sample	63.1294 Crucible wt. w/ ash
Initials ➡	SB	Profile No.= 2220	% Water = 194PPM #'s/gal= 7.10	Specific Gravity = .852 ... API=			Sample wt. (A) = 3.0186	Ash wt. (B) = -0.0003	ASH % (B/A) = 0.00
ALL Load Information Everything: Trans. to info.,Ship to info.,date's,Total gal.,Total lbs., OTHER TEST DATA , etc.)			PRODUCT Name: Base Oil				Inbound (YES) NO Outbound YES NO		
			TRAN TRL 249 color-clear 1,563 gal 11.100 lb						
Date 8/25	Time 7.40	CES 70898	Trailer No.= 267	Btu= 9218 %Solids=	Flash Pt.=	Chloride=	Crucible Tare wt.	Crucible wt. w/ sample	Crucible wt. w/ ash
Initials ➡	GG	Profile No.= 2366	% Water = 0.51 #'s/gal= 7.25	Specific Gravity = 0.870 ... API=			Sample wt. (A) =	Ash wt. (B) =	ASH % (B/A) =
ALL Load Information Everything: Trans. to info.,Ship to info.,date's,Total gal.,Total lbs., OTHER TEST DATA , etc.)			PRODUCT Name:				Inbound YES NO Outbound (YES) NO	~~[illegible]~~ 640	
Date 8/2	Time 7.40	Lubrizol 70699	Trailer No.= 258	Btu= %Solids= 5	Flash Pt.=	Chloride=	54.9435 Crucible Tare wt.	57.9488 Crucible wt. w/ sample	55.0092 Crucible wt. w/ ash
Initials ➡	GG	Profile No.= 1216	% Water = 20 #'s/gal= 7.79	Specific Gravity = 0.935 ... API=			Sample wt. (A) = 3.0053	Ash wt. (B) = 0.0657	ASH % (B/A) = 2.18
ALL Load Information Everything: Trans. to info.,Ship to info.,date's,Total gal.,Total lbs., OTHER TEST DATA , etc.)			PRODUCT Name: ROS				Inbound (YES) NO Outbound YES NO		
			Rag layer 10% 5124 gal ~~39920 lb~~						

Product Solvent and Oil Log and Testing Data Sheet, 6-12-2008, ACTIVE

EPAHO115000724

CES Environmental Services, Inc.

PRODUCT TESTING - PROCESSING & SHIPPING LOG RECORD SHEET

for the ASH

Use approximately 3 gram's sample

DATE	TIME	CUSTOMER JOB NUMBER CES OIL TANK NO.	Trailer Number / % Water	Btu / % Solids	Flash Point (Deg F)	Chloride (Chlor-d-tect)	ASH CALCULATION & % ASH: Crucible Tare wt.	Crucible wt. w/ sample	Crucible wt. w/ ash
Date 08/22	Time 6:20	Martin South 70550-3	Trailer No.= 216	Btu= %Solids=	Flash Pt.=	Chloride=	Crucible Tare wt.	Crucible wt. w/ sample	Crucible wt. w/ ash
Initials → GG		Profile No.= 3	% Water = #'s/gal=	Specific Gravity = 0.817 ... API=		Sample wt. (A) =	Ash wt. (B) =		ASH % (B/A) =
			PRODUCT Name: Activated carbon will remove the color			Inbound YES NO Outbound YES NO			
			Green Methanol (100 ml / 8g)						
Date 8/22	Time 6:20	Martin South 70550-4	Trailer No.= 208	Btu= %Solids	Flash Pt.=	Chloride=	Crucible Tare wt.	Crucible wt. w/ sample	Crucible wt. w/ ash
Initials → GG		Profile No.= 4	% Water = #'s/gal=	Specific Gravity = 0.824 ... API=		Sample wt. (A) =	Ash wt. (B) =		ASH % (B/A) =
			PRODUCT Name: Green Methanol			Inbound YES NO Outbound YES NO			
			Activated carbon will remove the color (100 ml / 9g)						
Date 8-23	Time 2:40	CES Alamo 70881	Trailer No.= TK8	Btu= %Solids= D	Flash Pt.=	Chloride=	Crucible Tare wt.	Crucible w/ sample	Crucible wt. w/ ash
Initials → SB		Profile No.= 2363	% Water = #'s/gal= 7.70	Specific Gravity = .924 ... API= 21		Sample wt. (A) =	Ash wt. (B) =		ASH % (B/A) =
			PRODUCT Name: Black Oil			Inbound YES NO Outbound (YES) NO			SOLD 637
Date 8-25	Time AM	CES Black Oil for Sale	Trailer No.= 237	Btu= %Solids=	Flash Pt.= 90°	Chloride=	63.1291 Crucible Tare wt.	66.1367 Crucible wt. w/ sample	63.1319 Crucible wt. w/ ash
Initials →		Profile No.=	% Water = .03% #'s/gal=	Specific Gravity = .887 ... API= 28		Sample wt. (A) = 3.0076	Ash wt. (B) = 0.0028		ASH % (B/A) = 0.09
			PRODUCT Name: Black Oil			Inbound YES NO Outbound YES NO			
			Sampled 8-23-08						

ALL Load Information Everything:
Trans. to info.,Ship to info.,date's,Total gal.,Total lbs., OTHER TEST DATA , etc.)

EPAHO115000725

CES Environmental Services, Inc.

PRODUCT TESTING - PROCESSING & SHIPPING LOG RECORD SHEET

for the ASH

Use approximately 3 gram's sample

DATE	TIME	CUSTOMER JOB NUMBER CES OIL TANK N0.	Trailer Number / % Water	Btu / % Solids	Flash Point (Deg F)	Chloride (Chlor-d-tect)	ASH CALCULATION & % ASH: Crucible Tare wt.	Crucible wt. w/ sample	Crucible wt. w/ ash
Date 8/21	Time 5:37	ATlantic 70743	Trailer No.= 237	Btu= %Solids= 4	Flash Pt.=	Chloride=	Crucible Tare wt.	Crucible wt. w/ sample	Crucible wt. w/ ash
Initials → G6		Profile No.= 1150	% Water = 35 % #'s/gal= 8.34	Specific Gravity = 1.0 ... API=		Sample wt. (A) =	Ash wt. (B) =		ASH % (B/A) =
ALL Load Information Everything: Trans. to info.,Ship to info.,date's,Total gal.,Total lbs., OTHER TEST DATA , etc.)			PRODUCT Name: Black oil			Inbound (YES) NO Outbound YES NO 41% 0:1		6,004 gallons	
			Incoming Load → to CES Black Oil tank						
Date 8/21	Time 7:05	PPG 70569	Trailer No.= 15817	Btu= %Solids	Flash Pt.=	Chloride=	Crucible Tare wt.	Crucible wt. w/ sample	Crucible wt. w/ ash
Initials → G		Profile No.= 2327	% Water = #'s/gal= 6.04	Specific Gravity = 1.055 .725 ... API=		Sample wt. (A) =	Ash wt. (B) =		ASH % (B/A) =
ALL Load Information Everything: Trans. to info.,Ship to info.,date's,Total gal.,Total lbs., OTHER TEST DATA , etc.)			PRODUCT Name: Stream 1,2,3			Inbound YES NO Outbound (YES) NO		6667	
								33220	
Date 8/22	Time 10:00 AM	CES to Alamo trailer 70831	Trailer No.= 237	Btu= %Solids=	Flash Pt.=	Chloride=	Crucible Tare wt.	Crucible wt. w/ sample	Crucible wt. w/ ash
Initials → JC		Profile No.=	% Water = 1.89% #'s/gal=	Specific Gravity = 0.885 ... API=		Sample wt. (A) =	Ash wt. (B) =	SOLD	ASH % (B/A) =
ALL Load Information Everything: Trans. to info.,Ship to info.,date's,Total gal.,Total lbs., OTHER TEST DATA , etc.)			PRODUCT Name: Black Oil			Inbound YES NO (Outbound YES NO)		634	
			Sold to Alamo						
Date 8/22	Time 16:30	PPG 70836	Trailer No.= 15816	Btu= %Solids=	Flash Pt.=	Chloride=	Crucible Tare wt.	Crucible wt. w/ sample	Crucible wt. w/ ash
Initials → [redacted]		Profile No.= 2281	% Water = #'s/gal= 8.08	Specific Gravity = 0.97 ... API=		Sample wt. (A) =	Ash wt. (B) =		ASH % (B/A) =
ALL Load Information Everything: Trans. to info.,Ship to info.,date's,Total gal.,Total lbs., OTHER TEST DATA , etc.)			PRODUCT Name: Methylene chloride			Inbound YES NO Outbound YES NO		4896 gal	39560 lb

EPAHO115000726

0-83 84°b

CES Environmental Services, Inc.

PRODUCT TESTING - PROCESSING & SHIPPING LOG RECORD SHEET

for the ASH

Use approximately 3 gram's sample

DATE	TIME	CUSTOMER JOB NUMBER CES OIL TANK N0.	Trailer Number / % Water	Btu / % Solids	Flash Point (Deg F)	Chloride (Chlor-d-tect)	ASH CALCULATION & % ASH: Crucible Tare wt.	Crucible wt. w/ sample	Crucible wt. w/ ash
Date 8-22	Time	Methanol L-B Carrier	Trailer No.= 216	Btu= %Solids=	Flash Pt.=	Chloride=	Crucible Tare wt.	Crucible wt. w/ sample	Crucible wt. w/ ash
Initials → 2		Profile No.=	% Water = #'s/gal=	Specific Gravity = .82 ... API=		Sample wt. (A) =	Ash wt. (B) =		ASH % (B/A) =
			PRODUCT Name:			Inbound YES NO Outbound YES NO			
ALL Load Information Everything: Trans. to info.,Ship to info.,date's,Total gal.,Total lbs., OTHER TEST DATA , etc.)			Green color						
Date 8-21	Time 10:50	Lubrizol 70579	Trailer No.= 259	Btu= %Solids	Flash Pt.=	Chloride=	58.2042 Crucible Tare wt.	61.2140 Crucible wt. w/ sample	58.3039 Crucible wt. w/ ash
Initials → S.B		Profile No.= 2551	% Water = 444.PPM #'s/gal= 7.41	Specific Gravity = .889 ... API=		Sample wt. (A) = 3.0098	Ash wt. (B) = 0.0997		ASH % (B/A) = 3.312%
			PRODUCT Name: Line flush oils			Inbound YES NO Outbound YES NO			
ALL Load Information Everything: Trans. to info.,Ship to info.,date's,Total gal.,Total lbs., OTHER TEST DATA , etc.)			→ transloaded into 249			290ppm 8-26-08	5201 gal		38540 lbs
Date 8/21	Time 12:30	Alamo 70780	Trailer No.= TK8	Btu= %Solids=	Flash Pt.=	Chloride=	Crucible Tare wt.	Crucible wt. w/ sample	Crucible wt. w/ ash
Initials →		Profile No.= 2363	% Water = 3.42 #'s/gal=	Specific Gravity = 0.97 ... API=		Sample wt. (A) =	Ash wt. (B) =		ASH % (B/A) =
			PRODUCT Name: Black oil			Inbound YES NO Outbound YES NO			
ALL Load Information Everything: Trans. to info.,Ship to info.,date's,Total gal.,Total lbs., OTHER TEST DATA , etc.)							627		SOLD
Date 8/21	Time 1:07	Shell 70549	Trailer No.= 252	Btu= %Solids= 0	Flash Pt.=	Chloride=	57.5700 Crucible Tare wt.	59.9279 Crucible wt. w/ sample	57.5780 Crucible wt. w/ ash
Initials →		Profile No.= 1052	% Water = 30 % #'s/gal= 7.38	Specific Gravity = 0.885 ... API=		Sample wt. (A) = 2.3579	Ash wt. (B) = .0080		ASH % (B/A) = .34%
			PRODUCT Name: Base oil			Inbound YES NO Outbound YES NO			
ALL Load Information Everything: Trans. to info.,Ship to info.,date's,Total gal.,Total lbs., OTHER TEST DATA , etc.)									14,240 #

EPAHO115000727

CES Environmental Services, Inc.

PRODUCT TESTING - PROCESSING & SHIPPING LOG RECORD SHEET

for the ASH

Use approximately 3 gram's sample

DATE	TIME	CUSTOMER JOB NUMBER CES OIL TANK N0.	Trailer Number / % Water	Btu / % Solids	Flash Point (Deg F)	Chloride (Chlor-d-tect)	ASH CALCULATION & % ASH: Crucible Tare wt.	Crucible wt. w/ sample	Crucible wt. w/ ash
Date 8/20	Time	CES 70783	Trailer No.= 415	Btu= %Solids=	Flash Pt.=	Chloride=	Crucible Tare wt.	Crucible wt. w/ sample	Crucible wt. w/ ash
Initials → JC		Profile No.= 2481	% Water = 129 PPM #'s/gal= 7.09	Specific Gravity = 0.850 ... API=		SOLD Sample wt. (A) =	Ash wt. (B) =	152 PPM end Sample 8-26-08 ASH % (B/A) =	
			PRODUCT Name: Base Oil			Inbound YES NO Outbound (YES) NO → Trailer: Transferred to			
ALL Load Information Everything: Trans. to info.,Ship to info.,date's,Total gal.,Total lbs., OTHER TEST DATA , etc.)			$41,460			#'s: 6031 color = 4		5,848 gal	
Date 8/20	Time 19:23	Kinder 69884	Trailer No.= LT 423	Btu= 17,228 %Solids	Flash Pt.=	Chloride=	Crucible Tare wt.	Crucible wt. w/ sample	Crucible wt. w/ ash
Initials →		Profile No.= 2031	% Water = 0 #'s/gal= 6.71	Specific Gravity = 0.805 ... API=		Sample wt. (A) =	Ash wt. (B) =		ASH % (B/A) =
			PRODUCT Name: Refinery Feedstock			Inbound (YES) NO Outbound YES NO			41380
ALL Load Information Everything: Trans. to info.,Ship to info.,date's,Total gal.,Total lbs., OTHER TEST DATA , etc.)			To take 3 on 8-28-08						
Date 8/20	Time 20:10	Lubrizol 70459	Trailer No.= 258	Btu= %Solids= 3	Flash Pt.=	Chloride=	54.9285 Crucible Tare wt.	57.9262 Crucible wt. w/ sample	54.9903 Crucible wt. w/ ash
Initials → GG		Profile No.= 1216	% Water = 25 #'s/gal= 8.17	Specific Gravity = 0.98 ... API=		Sample wt. (A) = 2.9977	Ash wt. (B) = 0.0618		ASH % (B/A) = 2.061
			PRODUCT Name: R.D.S.			Inbound (YES) NO Outbound YES NO			37840
ALL Load Information Everything: Trans. to info.,Ship to info.,date's,Total gal.,Total lbs., OTHER TEST DATA , etc.)			Rag layer 20%						
Date 8-21	Time 1	METHANOL LABCarrier	Trailer No.= 208	Btu= 4,232 %Solids= 0	Flash Pt.=	Chloride=	54.9347 Crucible Tare wt.	57.9111 Crucible wt. w/ sample	54.9349 Crucible wt. w/ ash
Initials →		Profile No.=	% Water = #'s/gal=	Specific Gravity = .82 ... API=		Sample wt. (A) = 2.9764	Ash wt. (B) = .0002		ASH % (B/A) = 0
			PRODUCT Name: Methanol			Inbound YES NO Outbound YES NO			
ALL Load Information Everything: Trans. to info.,Ship to info.,date's,Total gal.,Total lbs., OTHER TEST DATA , etc.)			Green Color						

EPAHO1150000728

CES Environmental Services, Inc.

PRODUCT TESTING - PROCESSING & SHIPPING LOG RECORD SHEET for the ASH

➡ Use approximately 3 gram's sample

DATE	TIME	CUSTOMER JOB NUMBER CES OIL TANK N0.	Trailer Number / % Water	Btu / % Solids	Flash Point (Deg F)	Chloride (Chlor-d-tect)	ASH CALCULATION & % ASH: Crucible Tare wt.	Crucible wt. w/ sample	Crucible wt. w/ ash
Date ~~8-20~~	Time 2:30	Lubrizol ~~70490~~ 69454	Trailer No.= LT 1047	Btu= %Solids= 2	Flash Pt.=	Chloride=	55.0478 Crucible Tare wt.	58.0508 Crucible wt. w/ sample	55.1169 Crucible wt. w/ ash
Initials ➡	G.C. 8-15-08	Profile No.= 1216	% Water = 20 #'s/gal=	Specific Gravity = 0.985 ... API=		Sample wt. (A) = ~~3.003~~ 2nd 8-15-08 Sample	Ash wt. (B) = 0.0691	ASH % (B/A) = 2.30	
ALL Load Information Everything: Trans. to info.,Ship to info.,date's,Total gal.,Total lbs., OTHER TEST DATA , etc.)			PRODUCT Name: R25			Inbound YES NO Outbound YES NO ~~REAL SAMPLE~~	2nd Sample (8-15-08		
			Need Job Number			33% RAG	~~Paperwork says LT-1269~~		
Date 8-19	Time 22:15	Lubrizol 70491	Trailer No.= Matlack 1264	Btu= %Solids 2	Flash Pt.=	Chloride=	58.1961 Crucible Tare wt.	61.1946 Crucible wt. w/ sample	58.2869 Crucible wt. w/ ash
Initials ➡	DRP	Profile No.= 1216	% Water = 30 #'s/gal= 8.14	Specific Gravity = .975 ... API= 14		Sample wt. (A) = 2.9985	Ash wt. (B) = 0.0908	ASH % (B/A) = 3.028	
ALL Load Information Everything: Trans. to info.,Ship to info.,date's,Total gal.,Total lbs., OTHER TEST DATA , etc.)			PRODUCT Name: ROS COPY			Inbound YES NO Outbound YES NO COPY RAG = 20%			
			Godfrey called Joe C. - Need a sample - Trailer was empty			Not real			No SAMPLE
Date 8-20	Time PM	Lubrizol 70490	Trailer No.= LT-1264	Btu= %Solids= 2	Flash Pt.=	Chloride=	Calculated Crucible Tare wt.	Crucible wt. w/ sample	Not written in Crucible wt. w/ ash
Initials ➡	DRP	Profile No.= 1216	% Water = 30 #'s/gal= 8.14	Specific Gravity = .975 ... API= 14		Sample wt. (A) =	Ash wt. (B) =	ASH % (B/A) = 3.028	
ALL Load Information Everything: Trans. to info.,Ship to info.,date's,Total gal.,Total lbs., OTHER TEST DATA , etc.)			PRODUCT Name: ROS			Inbound YES NO Outbound YES NO			
			Rag = 20% (water 25 + 5) =			Hydr. H_2O = 30			
Date 8/20	Time	CES 70741	Trailer No.= 237	Btu= 15422 %Solids=	Flash Pt.= Above 140°F	Chloride=	57.5760 Crucible Tare wt.	60.5795 Crucible wt. w/ sample	57.5824 Crucible wt. w/ ash
Initials ➡	JC	Profile No.=	% Water = 1.28 #'s/gal= 7.38	Specific Gravity = 0.885 ... API= 28		Sample wt. (A) = 3.0035	Ash wt. (B) = 0.0064	ASH % (B/A) = 0.213	
ALL Load Information Everything: Trans. to info.,Ship to info.,date's,Total gal.,Total lbs., OTHER TEST DATA , etc.)			PRODUCT Name: Black Oil → sold to Atlantic			Inbound YES NO Outbound YES NO			

Product Solvent and Oil Log and Testing Data Sheet, 6-12-2008. ACTIVE

EPAHO115000729

CES Environmental Services, Inc.

PRODUCT TESTING - PROCESSING & SHIPPING LOG RECORD SHEET

for the ASH

➡ Use approximately 3 gram's sample

DATE	TIME	CUSTOMER JOB NUMBER CES OIL TANK N0.	Trailer Number / % Water	Btu / % Solids	Flash Point (Deg F)	Chloride (Chlor-d-tect)	ASH CALCULATION & % ASH: Crucible Tare wt.	Crucible wt. w/ sample	Crucible wt. w/ ash
Date 8/19	Time 3:20 PM	CES	Trailer No.= 413	Btu= %Solids=	Flash Pt.=	Chloride=	SOLD		
Initials ➡	JC	70761 Profile No.=	% Water = 149 ppm #'s/gal=	Specific Gravity = 0.885 ... API=			Sample wt. (A) =	Ash wt. (B) =	ASH % (B/A) =
ALL Load Information Everything: Trans. to info.,Ship to info.,date's,Total gal.,Total lbs., OTHER TEST DATA , etc.)			PRODUCT Name: Base Oil				Inbound YES NO Outbound YES NO 625	trailer #:	
			374 PPM 2nd Sample on 8-26-08				#: 6,000 gal	Color = 6	
Date 8/19	Time 19:10	Shell 70522	Trailer No.= 206	Btu= %Solids 0.5	Flash Pt.=	Chloride=	57.5693 Crucible Tare wt.	60.8818 Crucible wt. w/ sample	57.5802 Crucible wt. w/ ash
Initials ➡	GG	Profile No.= 1052	% Water = 30% #'s/gal= 7.42	Specific Gravity = 0.890 ... API=			Sample wt. (A) = 3.3126	Ash wt. (B) = 0.0109	ASH % (B/A) = 0.33%
ALL Load Information Everything: Trans. to info.,Ship to info.,date's,Total gal.,Total lbs., OTHER TEST DATA , etc.)			PRODUCT Name: Base oil				Inbound YES NO Outbound YES NO		
							Need inbound 2,633 gal	19540 Lbs	
Date 8.20	Time 10:50	Lubrizol 70455	Trailer No.= 228	Btu= %Solids= 4	Flash Pt.=	Chloride=	63.1856 Crucible Tare wt.	66.1886 Crucible wt. w/ sample	63.2609 Crucible wt. w/ ash
Initials ➡	SB	Profile No.= 1216	% Water = 20 #'s/gal= 8.17	Specific Gravity = 0.98 ... API=			Sample wt. (A) = 3.003	Ash wt. (B) = 0.0753	ASH % (B/A) = 2.50
ALL Load Information Everything: Trans. to info.,Ship to info.,date's,Total gal.,Total lbs., OTHER TEST DATA , etc.)			PRODUCT Name: R.O.S				Inbound YES NO Outbound YES NO		
							Rag layer 40%	37440	
Date 8.20	Time 11:00	ZACH 70557	Trailer No.= 15813	Btu= %Solids= 0	Flash Pt.=	Chloride=	Crucible Tare wt.	Crucible wt. w/ sample	Crucible wt. w/ ash
Initials ➡	SB	Profile No.= 2556	% Water = 0 #'s/gal= 6.45	Specific Gravity = .774 ... API=			Sample wt. (A) =	Ash wt. (B) =	ASH % (B/A) =
ALL Load Information Everything: Trans. to info.,Ship to info.,date's,Total gal.,Total lbs., OTHER TEST DATA , etc.)			PRODUCT Name: Stream 3				Inbound YES NO Outbound YES NO 621		

Product Solvent and Oil Log and Testing Data Sheet

EPAHO115000730

CES Environmental Services, Inc.

PRODUCT TESTING - PROCESSING & SHIPPING LOG RECORD SHEET

for the ASH

Use approximately 3 gram's sample

DATE	TIME	CUSTOMER JOB NUMBER CES OIL TANK NO.	Trailer Number / % Water	Btu / % Solids	Flash Point (Deg F)	Chloride (Chlor-d-tect)	ASH CALCULATION & % ASH: Crucible Tare wt.	Crucible wt. w/ sample	Crucible wt. w/ ash
Date 8/19	Time	CES Port Arthur 70337	Trailer No.= 271	Btu=	Flash Pt.=	Chloride=	55.0419 Crucible Tare wt.	58.0537 Crucible wt. w/ sample	55.0447 Crucible wt. w/ ash
Initials → JC		Profile No.= 2481	% Water = 2009 ppm; #'s/gal= 7.21	%Solids= 0; Specific Gravity = .865; ... API=		Sample wt. (A) = 3.0118; Ash wt. (B) = 0.0028; ASH % (B/A) = 0.0			
ALL Load Information Everything: Trans. to info.,Ship to info.,date's,Total gal.,Total lbs., OTHER TEST DATA , etc.)			PRODUCT Name: Base Oil	Inbound YES NO Outbound YES NO: N/A					
			— will need to process in base oil distillation						
Date 8/19	Time	Shell 70504	Trailer No.= 228	Btu=	Flash Pt.=	Chloride=	58.1567 Crucible Tare wt.	61.1878 Crucible wt. w/ sample	58.1567 Crucible wt. w/ ash
Initials → JC		Profile No.= 2220	% Water = 138 ppm; #'s/gal= 7.33	%Solids 0; Specific Gravity = .880; ... API=		Sample wt. (A) = 3.0311; Ash wt. (B) = 0; ASH % (B/A) = 0			
ALL Load Information Everything: Trans. to info.,Ship to info.,date's,Total gal.,Total lbs., OTHER TEST DATA , etc.)			PRODUCT Name: Base Oil — will load into trailers 413 and 415 — ready to sell	Inbound YES NO Outbound YES NO					
			4283 gal	31,400 lb		NA	(reddish tint) color = 5		
Date 8/19	Time	CES 70873	Trailer No.= 255	Btu= 14,482; %Solids=	Flash Pt.=	Chloride= 74000	Crucible Tare wt.	Crucible wt. w/ sample	Crucible wt. w/ ash
Initials → JC		Profile No.= 2366	% Water = .92%; #'s/gal= 7.80	Specific Gravity = .936; ... API=		Sample wt. (A) =	Ash wt. (B) =	ASH % (B/A) =	
ALL Load Information Everything: Trans. to info.,Ship to info.,date's,Total gal.,Total lbs., OTHER TEST DATA , etc.)			PRODUCT Name: Black Oil	Inbound YES NO Outbound YES NO					
						636			
Date 8-19	Time 13:45	Lubrizol 70278	Trailer No.= CT-1264	Btu=	Flash Pt.=	Chloride=	58.1585 Crucible Tare wt.	61.1602 Crucible wt. w/ sample	58.2589 Crucible wt. w/ ash
Initials → SB		Profile No.= 1212	% Water = 21.3; #'s/gal= 7.84	%Solids= 14%; Specific Gravity = .941; ... API=		Sample wt. (A) = 3.0017; Ash wt. (B) = 0.1004; ASH % (B/A) = 3.34			
ALL Load Information Everything: Trans. to info.,Ship to info.,date's,Total gal.,Total lbs., OTHER TEST DATA , etc.)			PRODUCT Name: R.O.S	Inbound YES NO Outbound YES NO					
				NO RAG					4280

Product Solvent and Oil Log and Testing Data Sheet, 6-12-2008, ACTIVE

EPAHO115000731

CES Environmental Services, Inc.

PRODUCT TESTING - PROCESSING & SHIPPING LOG RECORD SHEET

for the ASH

➡ **Use approximately 3 gram's sample**

DATE	TIME	CUSTOMER JOB NUMBER CES OIL TANK NO.	Trailer Number / % Water	Btu / % Solids	Flash Point (Deg F)	Chloride (Chlor-d-tect)	ASH CALCULATION & % ASH: Crucible Tare wt.	Crucible wt. w/ sample	Crucible wt. w/ ash
Date 8-18	Time 11:51	~~Lubrizol~~ ~~KOPAK~~ 70188	Trailer No.= 241	Btu= 13662 %Solids= 2	Flash Pt.=	Chloride=	63.1428 Crucible Tare wt.	66.1493 Crucible wt. w/ sample	63.4827 Crucible wt. w/ ash
Initials ➡ S.B		Profile No.= 1216	% Water = 3.000% #'s/gal= 8.00	Specific Gravity = .960 ... API=		Sample wt. (A) = 3.0065 Inbound (YES) NO Outbound YES NO		Ash wt. (B) = 0.3399	ASH % (B/A) = 11.305
ALL Load Information Everything: Trans. to info.,Ship to info.,date's,Total gal.,Total lbs., OTHER TEST DATA , etc.)			PRODUCT Name: R.O.S.				2882 gal		23,060 lbs
Date 8-18	Time 3:10	Lubrizol 70180	Trailer No.= 259	Btu= %Solids 11	Flash Pt.=	Chloride=	55.0038 Crucible Tare wt.	58.0280 Crucible wt. w/ sample	55.4610 Crucible wt. w/ ash
Initials ➡ SB		Profile No.= 1216	% Water = .92 #'s/gal= 8.42	Specific Gravity = 1.01 ... API=		Sample wt. (A) = 3.0242 Inbound (YES) NO Outbound YES NO		Ash wt. (B) = 0.4572	ASH % (B/A) = 15.118
ALL Load Information Everything: Trans. to info.,Ship to info.,date's,Total gal.,Total lbs., OTHER TEST DATA , etc.)			PRODUCT Name: R.O.S.				4160 gal		42,020 lbs
Date 8-18	Time 4:43	Kindea Morgan 69883	Trailer No.= LT-403	Btu= %Solids=	Flash Pt.=	Chloride=	Crucible Tare wt.	Crucible wt. w/ sample	Crucible wt. w/ ash
Initials ➡ S.B		Profile No.= 2931	% Water = 0 #'s/gal= 6.67	Specific Gravity = .800 ... API=		Sample wt. (A) = Inbound (YES) NO Outbound YES NO		Ash wt. (B) =	ASH % (B/A) =
ALL Load Information Everything: Trans. to info.,Ship to info.,date's,Total gal.,Total lbs., OTHER TEST DATA , etc.)			PRODUCT Name: Feedstock				6296 gal		42 000
Date 8-18	Time 7:50	Smitty 70296	Trailer No.= Dist 11	Btu= %Solids= 0	Flash Pt.=	Chloride=	Crucible Tare wt.	Crucible wt. w/ sample	Crucible wt. w/ ash
Initials ➡ SB		Profile No.= 2481	% Water = 635PPM #'s/gal= 7.50	Specific Gravity = .900 ... API=		Sample wt. (A) = Inbound YES NO Outbound (YES) NO		Ash wt. (B) = 611	ASH % (B/A) = 6500
ALL Load Information Everything: Trans. to info.,Ship to info.,date's,Total gal.,Total lbs., OTHER TEST DATA , etc.)			PRODUCT Name: Base Oil						

EPAHO1150000732

CES Environmental Services, Inc.

PRODUCT TESTING - PROCESSING & SHIPPING LOG RECORD SHEET for the ASH

➡ Use approximately 3 gram's sample

DATE	TIME	CUSTOMER JOB NUMBER CES OIL TANK N0.	Trailer Number / % Water	Btu / % Solids	Flash Point (Deg F)	Chloride (Chlor-d-tect)	ASH CALCULATION & % ASH: Crucible Tare wt.	Crucible wt. w/ sample	Crucible wt. w/ ash
Date (8-13-08) 8-14-08	Time 12:30 driver	Evalca	Trailer No.= 262 ~~267~~	Btu=	Flash Pt.=	Chloride=	Crucible Tare wt. SOLID	Crucible wt. w/ sample	Crucible wt. w/ ash
Initials ➡	JP	004255016 69531	% Water =	%Solids=					
		Profile No.= 2432 ~~2616~~	#'s/gal= 6.93	Specific Gravity = .83 ... API=			Sample wt. (A) =	Ash wt. (B) =	ASH % (B/A) =
			PRODUCT Name: Evalca Methanol 70781			Inbound YES NO Outbound YES NO	#628	84%	
ALL Load Information Everything: Trans. to info.,Ship to info.,date's,Total gal.,Total lbs., OTHER TEST DATA , etc.)			No Paperwork ; D.Boseman ; Distillation done by Miles 6,400 gallons						
Date 8/18	Time 7:50 AM	CES	Trailer No.= 413	Btu=	Flash Pt.=	Chloride=	Crucible Tare wt.	Crucible wt. w/ sample	Crucible wt. w/ ash
Initials ➡	JC		% Water = 132 ppm	%Solids					
		Profile No.=	#'s/gal=	Specific Gravity = ... API=			Sample wt. (A) =	Ash wt. (B) =	ASH % (B/A) =
			PRODUCT Name: Base Oil			Inbound YES NO Outbound YES NO			
ALL Load Information Everything: Trans. to info.,Ship to info.,date's,Total gal.,Total lbs., OTHER TEST DATA , etc.)							color = 6.5		
Date 8/18	Time 10:45 AM	CES	Trailer No.= 406	Btu= 16545	Flash Pt.=	Chloride=	Crucible Tare wt.	Crucible wt. w/ sample	Crucible wt. w/ ash
Initials ➡	JC	Century	% Water = 0.87%	%Solids=					
		Profile No.= 2366	#'s/gal= 7.38	Specific Gravity = .884 ... API= 29			Sample wt. (A) =	Ash wt. (B) =	ASH % (B/A) =
			PRODUCT Name: ~~Black Oil~~			Inbound YES NO Outbound YES NO	60g: Need Job #:		
ALL Load Information Everything: Trans. to info.,Ship to info.,date's,Total gal.,Total lbs., OTHER TEST DATA , etc.)			Low Flash Recovered Black Oil						
Date 8/18	Time 11:00 AM	Lubrizol	Trailer No.= 259	Btu= 12910	Flash Pt.=	Chloride=	58.1115 Crucible Tare wt.	61.1428 Crucible wt. w/ sample	58.6886 Crucible wt. w/ ash
Initials ➡	JC	70179	% Water = 1.[illegible]%	%Solids= 11%					
		Profile No.= 1216	#'s/gal= 8.76	Specific Gravity = 1.050 ... API= 3.3			Sample wt. (A) = 3.0313	Ash wt. (B) = 0.5771	ASH % (B/A) = 19.038
			PRODUCT Name: R.O.S			Inbound YES NO Outbound YES NO			
ALL Load Information Everything: Trans. to info.,Ship to info.,date's,Total gal.,Total lbs., OTHER TEST DATA , etc.)									

EPAHO115000733

CES Environmental Services, Inc.

PRODUCT TESTING - PROCESSING & SHIPPING LOG RECORD SHEET

for the ASH

Use approximately 3 gram's sample

DATE	TIME	CUSTOMER JOB NUMBER CES OIL TANK NO.	Trailer Number / % Water	Btu / % Solids	Flash Point (Deg F)	Chloride (Chlor-d-tect)	ASH CALCULATION & % ASH: Crucible Tare wt.	Crucible wt. w/ sample	Crucible wt. w/ ash
Date 8-16	Time 11:10	ROHMAX 70230	Trailer No.= 271	Btu= %Solids= 0	Flash Pt.=	Chloride=	Crucible Tare wt.	Crucible wt. w/ sample	Crucible wt. w/ ash
Initials →		Profile No.= 2619	% Water = 0.25 #'s/gal= 7.17	Specific Gravity = 0.86 ... API=		Sample wt. (A) =	Ash wt. (B) =		ASH % (B/A) =
ALL Load Information Everything: Trans. to info.,Ship to info.,date's,Total gal.,Total lbs., OTHER TEST DATA , etc.)			PRODUCT Name: Base oil			Inbound YES NO Outbound YES NO			
			sent to Warren (couldn't process)						
Date 8.16	Time 12P	CES 70411	Trailer No.= 237	Btu= 15,837 %Solids 0	Flash Pt.=	Chloride=	Crucible Tare wt.	Crucible wt. w/ sample	Crucible wt. w/ ash
Initials →	G6	Profile No.= 2366	% Water = 5.4% #'s/gal= 7.5	Specific Gravity = 0.90 ... API= 26		Sample wt. (A) =	Ash wt. (B) =		ASH % (B/A) =
ALL Load Information Everything: Trans. to info.,Ship to info.,date's,Total gal.,Total lbs., OTHER TEST DATA , etc.)			PRODUCT Name: black oil			Inbound YES NO Outbound (YES) NO	606	add job number	
							6,450 gal		
Date 8.17	Time 9Am	ROHMAX 70221	Trailer No.= 252	Btu= %Solids=	Flash Pt.=	Chloride=	58.1520 Crucible Tare wt.	62.6746 Crucible wt. w/ sample	58.1525 Crucible wt. w/ ash
Initials →	MR	Profile No.= 2619	% Water = 4653 PPM #'s/gal= 7.35	Specific Gravity = 0.881 ... API=		Sample wt. (A) = 4.5226	Ash wt. (B) = .0005		ASH % (B/A) = .011
ALL Load Information Everything: Trans. to info.,Ship to info.,date's,Total gal.,Total lbs., OTHER TEST DATA , etc.)			PRODUCT Name: BASE OIL FLUSH			Inbound (YES) NO Outbound YES (NO)			
			5000 gal			sent to Warren (couldn't process)			
Date 8-18	Time 6:29 A	CES 70412	Trailer No.= 255	Btu= 16,640 %Solids=	Flash Pt.=	Chloride= 2,300	Crucible Tare wt.	Crucible wt. w/ sample	Crucible wt. w/ ash
Initials →	MR	Profile No.= 2366	% Water = .2907% #'s/gal= 6.93	Specific Gravity = 0.830 ... API= 39		Sample wt. (A) =	Ash wt. (B) =		ASH % (B/A) =
ALL Load Information Everything: Trans. to info.,Ship to info.,date's,Total gal.,Total lbs., OTHER TEST DATA , etc.)			PRODUCT Name: Low Flash Rear Black Oil			Inbound YES NO Outbound (YES) NO	608	6,450 gall	

EPAHO1150000734

CES Environmental Services, Inc.

PRODUCT TESTING - PROCESSING & SHIPPING LOG RECORD SHEET

for the ASH

➡ **Use approximately 3 gram's sample**

DATE	TIME	CUSTOMER JOB NUMBER CES OIL TANK N0.	Trailer Number / % Water	Btu / % Solids	Flash Point (Deg F)	Chloride (Chlor-d-tect)	ASH CALCULATION & % ASH: Crucible Tare wt.	Crucible wt. w/ sample	Crucible wt. w/ ash
Date 8-15	Time	Century 70336	Trailer No.= 105	Btu= %Solids=	Flash Pt.=	Chloride=	Crucible Tare wt.	Crucible wt. w/ sample	Crucible wt. w/ ash
Initials ➡ GG		Profile No.= 1853	% Water = 8.89 #'s/gal=	Specific Gravity = 0.885 ... API=		Sample wt. (A) =	Ash wt. (B) =		ASH % (B/A) =
ALL Load Information Everything: Trans. to info.,Ship to info.,date's,Total gal.,Total lbs., OTHER TEST DATA , etc.)			PRODUCT Name: Black oil			Inbound YES NO Outbound YES NO			
Date 8-15	Time 2pm	MILES ROOT SAMPLE GREEN EARTH	Trailer No.=	Btu= %Solids	Flash Pt.=	Chloride=	63.1564 Crucible Tare wt.	67.4104 Crucible wt. w/ sample	63.1643 Crucible wt. w/ ash
Initials ➡		Profile No.=	% Water = #'s/gal=	Specific Gravity = ... API=		Sample wt. (A) = 4.254	Ash wt. (B) = .0078		ASH % (B/A) = 0.18
ALL Load Information Everything: Trans. to info.,Ship to info.,date's,Total gal.,Total lbs., OTHER TEST DATA , etc.)			PRODUCT Name:			Inbound YES NO Outbound YES NO			
Date 8-15	Time 2.15	Kinder M 69882	Trailer No.= LT 423	Btu= %Solids= 0	Flash Pt.=	Chloride=	Crucible Tare wt.	Crucible wt. w/ sample	Crucible wt. w/ ash
Initials ➡ GG		Profile No.= 2031	% Water = 0 #'s/gal= 6.67	Specific Gravity = 0.80 ... API=		Sample wt. (A) =	Ash wt. (B) =		ASH % (B/A) =
ALL Load Information Everything: Trans. to info.,Ship to info.,date's,Total gal.,Total lbs., OTHER TEST DATA , etc.)			PRODUCT Name: Feed Stock			Inbound (YES) NO Outbound YES NO			42040
Date 8/15	Time 3:40pm	CES	Trailer No.= 255	Btu= ~~11589~~ 15591 %Solids=	Flash Pt.=	Chloride=	Crucible Tare wt.	Crucible wt. w/ sample	Crucible wt. w/ ash
Initials ➡ JC		Profile No.= 2366	% Water = ~~7.51%~~ 5.89 #'s/gal= ~~7.39~~ 7.39	Specific Gravity = ~~.876~~ 0.88 ... API=		Sample wt. (A) =	Ash wt. (B) =		ASH % (B/A) =
ALL Load Information Everything: Trans. to info.,Ship to info.,date's,Total gal.,Total lbs., OTHER TEST DATA , etc.)			PRODUCT Name: Low flash Rec. B2.0:1			Inbound YES NO Outbound YES NO			
Sold Century									

EPAHO1150000735

CES Environmental Services, Inc.

PRODUCT TESTING - PROCESSING & SHIPPING LOG RECORD SHEET

for the ASH

Use approximately 3 gram's sample

DATE	TIME	CUSTOMER JOB NUMBER CES OIL TANK N0.	Trailer Number / % Water	Btu / % Solids	Flash Point (Deg F)	Chloride (Chlor-d-tect)	ASH CALCULATION & % ASH: Crucible Tare wt.	Crucible wt. w/ sample	Crucible wt. w/ ash
Date 8-14	Time 20:00	LUBRIZOL 69659	Trailer No.= LT-1264	Btu= %Solids= 6	Flash Pt.=	Chloride=	60.7060 Crucible Tare wt.	63.7102 Crucible wt. w/ sample	60.7720 Crucible wt. w/ ash
Initials → SP		Profile No.= 1216	% Water = 25 #'s/gal= 7.93	Specific Gravity = .950 ... API=		Sample wt. (A) = 3.0042 Inbound YES NO Outbound YES NO	Ash wt. (B) = 0.066		ASH % (B/A) = ~~2.197~~ = 2.20
ALL Load Information Everything: Trans. to info.,Ship to info.,date's,Total gal.,Total lbs., OTHER TEST DATA , etc.)			PRODUCT Name: ROS Rag 6%						42260
Date 8-15	Time 04:00	LUBRIZOL 69654 (re-d)	Trailer No.= LT 1047	Btu= %Solids 6	Flash Pt.=	Chloride=	60.7060 Crucible Tare wt.	63.7102 Crucible wt. w/ sample	60.7722 Crucible wt. w/ ash
Initials → SP		Profile No.= 1216	% Water = ~~.25~~ #'s/gal= 7.93	Specific Gravity = .950 ... API=		Sample wt. (A) = 3.0042 Inbound YES NO Outbound YES NO	Ash wt. (B) = 0.066		ASH % (B/A) = 2.20
ALL Load Information Everything: Trans. to info.,Ship to info.,date's,Total gal.,Total lbs., OTHER TEST DATA , etc.)			PRODUCT Name: ROS ; Oil = Rag - 6%						42460
Sulfides = 450 ppm Mercaptan = 350 ppm									
Date 8-15	Time 10:30	RohMay 70228	Trailer No.= 223	Btu= %Solids= 0	Flash Pt.=	Chloride=	63.1450 Crucible Tare wt.	66.1756 Crucible wt. w/ sample	63.1440 Crucible wt. w/ ash
Initials → SP		Profile No.= 2619	% Water = 1.21% 0% after cooking #'s/gal=	Specific Gravity = .872 ... API= 30		Sample wt. (A) = 3.0306 Inbound YES NO Outbound YES NO	Ash wt. (B) = -0.001		ASH % (B/A) = -0.00
ALL Load Information Everything: Trans. to info.,Ship to info.,date's,Total gal.,Total lbs., OTHER TEST DATA , etc.)			PRODUCT Name: FlashOil						TK 3
Date 8.15	Time 11:10	Lubrizol 69670	Trailer No.= 228	Btu= %Solids= 5	Flash Pt.=	Chloride=	55.0378 Crucible Tare wt.	58.0461 Crucible wt. w/ sample	55.0977 Crucible wt. w/ ash
Initials → SP		Profile No.= 1216	% Water = 20 #'s/gal= 7.98	Specific Gravity = .956 ... API=		Sample wt. (A) = 3.0083 Inbound YES NO Outbound YES NO	Ash wt. (B) = 0.0599		ASH % (B/A) = 1.99
ALL Load Information Everything: Trans. to info.,Ship to info.,date's,Total gal.,Total lbs., OTHER TEST DATA , etc.)			PRODUCT Name: ROS						
NO Sulfides			Rag layer 25%						

EPAHO115000736

CES Environmental Services, Inc.

PRODUCT TESTING - PROCESSING & SHIPPING LOG RECORD SHEET

for the ASH

Use approximately 3 gram's sample

DATE	TIME	CUSTOMER JOB NUMBER CES OIL TANK N0.	Trailer Number / % Water	Btu / % Solids	Flash Point (Deg F)	Chloride (Chlor-d-tect)	ASH CALCULATION & % ASH: Crucible Tare wt.	Crucible wt. w/ sample	Crucible wt. w/ ash
Date 8-14	Time 7.00	KNTEX 69987	Trailer No.=	Btu= %Solids=	Flash Pt.=	Chloride=	Crucible Tare wt.	Crucible wt. w/ sample	Crucible wt. w/ ash
Initials GG		Profile No.=1190	% Water = 25% #'s/gal= 7.17	Specific Gravity = 0.86 ... API=		Sample wt. (A) =	Ash wt. (B) =		ASH % (B/A) =
ALL Load Information Everything: Trans. to info.,Ship to info.,date's,Total gal.,Total lbs., OTHER TEST DATA , etc.)			PRODUCT Name: Light End			Inbound YES NO Outbound YES NO			38880 / 5422 Gal
Date 8-14	Time 7.10	Lubrizol 69664	Trailer No.= 258	Btu= %Solids 4	Flash Pt.=	Chloride=	60.6796 Crucible Tare wt.	63.6838 Crucible wt. w/ sample	60.7453 Crucible wt. w/ ash
Initials GG		Profile No.=1216	% Water = 30 #'s/gal= 8.00	Specific Gravity = 0.96 ... API=		Sample wt. (A) = 3.0042	Ash wt. (B) = 0.0657		ASH % (B/A) = 2.18
ALL Load Information Everything: Trans. to info.,Ship to info.,date's,Total gal.,Total lbs., OTHER TEST DATA , etc.)			PRODUCT Name: ROS			Inbound (YES) NO Outbound YES NO			
			Rag layer 35%						4382
Date 8.15	Time 6:50 pm	CES for Sale LFA Black Oil 70294	Trailer No.= 237	Btu= 15889 %Solids=	Flash Pt.=	Chloride=	Crucible Tare wt.	Crucible wt. w/ sample	Crucible wt. w/ ash
Initials MR		Profile No.= 2366	% Water = 5.3% #'s/gal= 7.26	Specific Gravity = .870 ... API= 31		Sample wt. (A) =	Ash wt. (B) =		ASH % (B/A) =
ALL Load Information Everything: Trans. to info.,Ship to info.,date's,Total gal.,Total lbs., OTHER TEST DATA , etc.)			PRODUCT Name: CES Low Flash Recovered Oil			Inbound YES NO Outbound (YES) NO	604		
			Century Asphalt (Navigation Road)						6,450
Date 8-15	Time 7:00	Shell Global 70311	Trailer No.= 259	Btu= %Solids= 0	Flash Pt.=	Chloride=	58.1545 Crucible Tare wt.	61.1593 Crucible wt. w/ sample	58.1547 Crucible wt. w/ ash
Initials DAP		Profile No.= 2220	% Water = 81 PPM #'s/gal= 7.21	Specific Gravity = .864 ... API=		Sample wt. (A) = 3.0048	Ash wt. (B) =		ASH % (B/A) = 0.00
ALL Load Information Everything: Trans. to info.,Ship to info.,date's,Total gal.,Total lbs., OTHER TEST DATA , etc.)			PRODUCT Name: Rec. Hydrocarbon Water			Inbound (YES) NO Outbound YES NO			ASH:
			Color = Oil like						

EPAHO115000737

CES Environmental Services, Inc.

PRODUCT TESTING - PROCESSING & SHIPPING LOG RECORD SHEET

for the ASH

Use approximately 3 gram's sample

DATE	TIME	CUSTOMER JOB NUMBER CES OIL TANK N0.	Trailer Number / % Water	Btu / % Solids	Flash Point (Deg F)	Chloride (Chlor-d-tect)	ASH CALCULATION & % ASH: Crucible Tare wt.	Crucible wt. w/ sample	Crucible wt. w/ ash
Date 8-14	Time 12.30	Lubrigal 69649	Trailer No.= 243	Btu=	Flash Pt.=	Chloride=	54.9766 Crucible Tare wt.	57.9896 Crucible wt. w/ sample	55.0968 Crucible wt. w/ ash
Initials → GC		Profile No.= 1216	% Water = 25 #'s/gal= 8.02	%Solids= 4 Specific Gravity = 0.96 ... API=		Sample wt. (A) = 3.013	Ash wt. (B) = 0.1202	ASH % (B/A) = 3.98	
ALL Load Information Everything: Trans. to info.,Ship to info.,date's,Total gal.,Total lbs., OTHER TEST DATA , etc.)			PRODUCT Name: ROS			Inbound (YES) NO Outbound YES NO		Need	
			Rag layer 15%					34420	
Date 8-13	Time 00.00	Lubrigal 69653	Trailer No.= LT 1264	Btu=	Flash Pt.=	Chloride=	58.1222 Crucible Tare wt.	61.1209 Crucible wt. w/ sample	58.2147 Crucible wt. w/ ash
Initials → SP		Profile No.= 1216	% Water = 30 #'s/gal= 8.13	%Solids 4 Specific Gravity = .975 ... API=		Sample wt. (A) = 2.9987	Ash wt. (B) = 0.0925	ASH % (B/A) = 3.08	
ALL Load Information Everything: Trans. to info.,Ship to info.,date's,Total gal.,Total lbs., OTHER TEST DATA , etc.)			PRODUCT Name: ROS			Inbound (YES) NO Outbound YES NO		42,400 #'s	
			Rag layer = 45%					Need	
Date 8-14	Time	Kinder Morg 70154	Trailer No.= LT 423	Btu= 0	Flash Pt.=	Chloride=	Crucible Tare wt.	Crucible wt. w/ sample	Crucible wt. w/ ash
Initials →		Profile No.= 2031	% Water = 0 #'s/gal= 6.63	%Solids= Specific Gravity = 0.795 ... API=		Sample wt. (A) =	Ash wt. (B) =	ASH % (B/A) =	
ALL Load Information Everything: Trans. to info.,Ship to info.,date's,Total gal.,Total lbs., OTHER TEST DATA , etc.)			PRODUCT Name: Feedstock			Inbound (YES) NO Outbound YES NO			
Date 8-14	Time 3:50	CES for Sales 70293	Trailer No.= 237	Btu= 10,540	Flash Pt.=	Chloride=	Crucible Tare wt.	Crucible wt. w/ sample	Crucible wt. w/ ash
Initials →		Profile No.= 2366	% Water = 3.97% #'s/gal= 7.23	%Solids= Specific Gravity = .866 ... API= 32		Sample wt. (A) =	Ash wt. (B) =	ASH % (B/A) =	
ALL Load Information Everything: Trans. to info.,Ship to info.,date's,Total gal.,Total lbs., OTHER TEST DATA , etc.)			PRODUCT Name: Low flash Recovered Blash Oil			Inbound YES NO Outbound (YES) NO	602		
			Carthy Asphalt					6,450 gal	

Product Solvent and Oil Log and Testing Data Sheet, 6-12-2008. ACTIVE

EPAHO115000738

CES Environmental Services, Inc.

PRODUCT TESTING - PROCESSING & SHIPPING LOG RECORD SHEET

for the ASH

➡ Use approximately 3 gram's sample

DATE	TIME	CUSTOMER JOB NUMBER CES OIL TANK NO.	Trailer Number / % Water	Btu / % Solids	Flash Point (Deg F)	Chloride (Chlor-d-tect)	ASH CALCULATION & % ASH: Crucible Tare wt.	Crucible wt. w/ sample	Crucible wt. w/ ash
Date 8-14	Time 7:20	CES for Sale 70172	Trailer No.= 237	Btu= 15967 %Solids=	Flash Pt.=	Chloride=	Crucible Tare wt.	Crucible wt. w/ sample	Crucible wt. w/ ash
Initials ➡	MR	Profile No.= 2366	% Water = 1.27 #'s/gal= .9889-9 7.66	Specific Gravity = .918 ... API= 23		Sample wt. (A) =	Ash wt. (B) =		ASH % (B/A) =
			PRODUCT Name: ~~BLACK OIL~~ Recovered Black Oil			Inbound YES NO Outbound YES NO	~~58208~~ 601	Outbound 601	
ALL Load Information Everything: Trans. to info.,Ship to info.,date's,Total gal.,Total lbs., OTHER TEST DATA , etc.)			For sale to Century Asphalt				~6,450 gal		
Date 8-14	Time 5:15AM	Shell 70128	Trailer No.= 260	Btu= %Solids Ø	Flash Pt.=	Chloride=	Crucible Tare wt.	Crucible wt. w/ sample	Crucible wt. w/ ash
Initials ➡		Profile No.= 2220	% Water = Ø #'s/gal= 7.24	Specific Gravity = .868 ... API=		Sample wt. (A) =	Ash wt. (B) =		ASH % (B/A) =
			PRODUCT Name: Recycle Hydrocarbon			Inbound YES NO Outbound YES NO OK			
ALL Load Information Everything: Trans. to info.,Ship to info.,date's,Total gal.,Total lbs., OTHER TEST DATA , etc.)			Yellow			~~60 gal~~	1,180 ~~Pounds~~ Gallons		
Date 8-13	Time PM	Champion 70085	Trailer No.= 205	Btu= %Solids=	Flash Pt.=	Chloride=	Crucible Tare wt.	Crucible wt. w/ sample	Crucible wt. w/ ash
Initials ➡		Profile No.= 2724	% Water = #'s/gal=	Specific Gravity = ... API=		Sample wt. (A) =	Ash wt. (B) =		ASH % (B/A) =
			PRODUCT Name: Waste Flammable liq			Inbound YES NO Outbound YES NO			
ALL Load Information Everything: Trans. to info.,Ship to info.,date's,Total gal.,Total lbs., OTHER TEST DATA , etc.)			SEE Waste Water Book						
Date 8-14	Time 11-00	Lubrizol 69658	Trailer No.= LT 1047	Btu= %Solids= 4	Flash Pt.=	Chloride=	58.1222 Crucible Tare wt.	61.1209 Crucible wt. w/ sample	58.2147 Crucible wt. w/ ash
Initials ➡	GG	Profile No.= 1216	% Water = 30 #'s/gal= 8.13	Specific Gravity = 0.975 ... API=		Sample wt. (A) =	Ash wt. (B) =		ASH % (B/A) = 3.08
			PRODUCT Name: ROS			Inbound YES NO Outbound YES NO			
ALL Load Information Everything: Trans. to info.,Ship to info.,date's,Total gal.,Total lbs., OTHER TEST DATA , etc.)			Rag layer 45%				41760		

Product Solvent and Oil Log and Testing Data Sheet, 6-12-2008. ACTIVE

EPAHO115000739

CES Environmental Services, Inc.

PRODUCT TESTING - PROCESSING & SHIPPING LOG RECORD SHEET

for the ASH

Use approximately 3 gram's sample

DATE	TIME	CUSTOMER JOB NUMBER CES OIL TANK N0.	Trailer Number / % Water	Btu / % Solids	Flash Point (Deg F)	Chloride (Chlor-d-tect)	ASH CALCULATION & % ASH: Crucible Tare wt.	Crucible wt. w/ sample	Crucible wt. w/ ash
Date 8-13	Time 1:40p	Black Oil	Trailer No.= 255	Btu= %Solids=	Flash Pt.= 100°F	Chloride=	Crucible Tare wt.	Crucible wt. w/ sample	Crucible wt. w/ ash
Initials → Sam		Profile No.=	% Water = 5.12% #'s/gal=	Specific Gravity = ... API=		Sample wt. (A) =	Ash wt. (B) =		ASH % (B/A) =
ALL Load Information Everything: Trans. to info.,Ship to info.,date's,Total gal.,Total lbs., OTHER TEST DATA , etc.)			PRODUCT Name:			Inbound YES NO Outbound YES NO			
Date 8-13	Time 4:30	Kinder 69881	Trailer No.= LT 423	Btu= %Solids= 0	Flash Pt.=	Chloride=	Crucible Tare wt.	Crucible wt. w/ sample	Crucible wt. w/ ash
Initials →		Profile No.= 2031	% Water = 0 #'s/gal= 6.67	Specific Gravity = 0.80 ... API=		Sample wt. (A) =	Ash wt. (B) =		ASH % (B/A) =
ALL Load Information Everything: Trans. to info.,Ship to info.,date's,Total gal.,Total lbs., OTHER TEST DATA , etc.)			PRODUCT Name: Refinery Feedstock			Inbound (YES) NO Outbound YES NO			41760
Date 8-14	Time 6:30A	Black Oil	Trailer No.= 406	Btu= %Solids=	Flash Pt.= 140+	Chloride=	Crucible Tare wt.	Crucible wt. w/ sample	Crucible wt. w/ ash
Initials → Sam		Profile No.=	% Water = 8.93% #'s/gal=	Specific Gravity = ... API=		Sample wt. (A) =	Ash wt. (B) =		ASH % (B/A) =
ALL Load Information Everything: Trans. to info.,Ship to info.,date's,Total gal.,Total lbs., OTHER TEST DATA , etc.)			PRODUCT Name:			Inbound YES NO Outbound YES NO			
Date 8-14	Time 7:05	CES sold to Phenix	Trailer No.= Trl. 423	Btu= %Solids= 0	Flash Pt.=	Chloride=	Crucible Tare wt.	Crucible wt. w/ sample	Crucible wt. w/ ash
Initials →		Profile No.= 2357	% Water = 0 #'s/gal= 6.67	Specific Gravity = .80 ... API=		Sample wt. (A) =	Ash wt. (B) =		ASH % (B/A) =
ALL Load Information Everything: Trans. to info.,Ship to info.,date's,Total gal.,Total lbs., OTHER TEST DATA , etc.)			PRODUCT Name: Unrestricted light ends			Inbound YES NO Outbound (YES) NO			ND

EPAHO115000740

CES Environmental Services, Inc.

PRODUCT TESTING - PROCESSING & SHIPPING LOG RECORD SHEET for the ASH

Use approximately 3 gram's sample

DATE	TIME	CUSTOMER JOB NUMBER CES OIL TANK N0.	Trailer Number / % Water	Btu / % Solids	Flash Point (Deg F)	Chloride (Chlor-d-tect)	ASH CALCULATION & % ASH: Crucible Tare wt.	Crucible wt. w/ sample	Crucible wt. w/ ash
Date 8-12	Time 6:20	Lubrizol 69642	Trailer No.= 228	Btu= %Solids= 4	Flash Pt.=	Chloride=	54.9026 Crucible Tare wt.	57.9018 Crucible wt. w/ sample	54.9752 Crucible wt. w/ ash
Initials		Profile No.= 1216	% Water = 25 #'s/gal= 7.92	Specific Gravity = 0.95 ... API=		Sample wt. (A) = 2.9992	Ash wt. (B) = 0.0726	ASH % (B/A) = 2.42%	
ALL Load Information Everything: Trans. to info.,Ship to info.,date's,Total gal.,Total lbs., OTHER TEST DATA , etc.)			PRODUCT Name: ROS			Inbound YES NO Outbound YES NO			
			Rag layer 30%						36560
Date 8-12	Time 23:45	Lubrizol 69657	Trailer No.= 1264	Btu= %Solids 4	Flash Pt.=	Chloride=	54.9821 Crucible Tare wt.	58.0241 Crucible wt. w/ sample	55.0678 Crucible wt. w/ ash
Initials	JRP	Profile No.= 1216	% Water = 30 #'s/gal= 8.00	Specific Gravity = 0.96 ... API=		Sample wt. (A) = 3.0042	Ash wt. (B) = 0.0857	ASH % (B/A) = 2.82%	
ALL Load Information Everything: Trans. to info.,Ship to info.,date's,Total gal.,Total lbs., OTHER TEST DATA , etc.)			PRODUCT Name: ROS			Inbound YES NO Outbound YES NO			
			titration: .2264 gm Ø PPM ; draeger = 0 ppm			Rag layer 40%			
Date 8-13	Time 21:48	Lubrizol 69652	Trailer No.= 258	Btu= %Solids= 3	Flash Pt.=	Chloride=	60.6780 Crucible Tare wt.	63.6903 Crucible wt. w/ sample	60.7491 Crucible wt. w/ ash
Initials	JRP	Profile No.= 1216	% Water = 25 #'s/gal= 7.92	Specific Gravity = 0.95 ... API=		Sample wt. (A) = 3.0123	Ash wt. (B) = 0.0711	ASH % (B/A) = 2.36%	
ALL Load Information Everything: Trans. to info.,Ship to info.,date's,Total gal.,Total lbs., OTHER TEST DATA , etc.)			PRODUCT Name: ROS			Inbound YES NO Outbound YES NO			
			titration: .22+ gms Ø ppm ; draeger + indication			Rag layer 35%			
Date 8/13	Time ~~21:48~~	CES 70290 on 8-19-08 2481	Trailer No.= 410	Btu= %Solids=	Flash Pt.=	Chloride=	Crucible Tare wt.	Crucible wt. w/ sample	Crucible wt. w/ ash
Initials	JC	Profile No.=	% Water = 200 ppm #'s/gal= 7.33	Specific Gravity = .880 ... API=		Sample wt. (A) =	Ash wt. (B) =	ASH % (B/A) =	
ALL Load Information Everything: Trans. to info.,Ship to info.,date's,Total gal.,Total lbs., OTHER TEST DATA , etc.)			PRODUCT Name: Base Oil			Inbound YES NO Outbound YES NO			
			Color = 8						
			Job 70290 created 8-19-08						614

Product Solvent and Oil Log and Testing Data Sheet, 6-12-2008, ACTIVE

EPAHO115000741

CES Environmental Services, Inc.

PRODUCT TESTING - PROCESSING & SHIPPING LOG RECORD SHEET

for the ASH

Use approximately 3 gram's sample

DATE	TIME	CUSTOMER JOB NUMBER CES OIL TANK N0.	Trailer Number / % Water	Btu / % Solids	Flash Point (Deg F)	Chloride (Chlor-d-tect)	ASH CALCULATION & % ASH: Crucible Tare wt.	Crucible wt. w/ sample	Crucible wt. w/ ash
Date 8/11/08	Time 3:15pm	CES	Trailer No.= 413	Btu= %Solids=	Flash Pt.= 105°	Chloride=	Crucible Tare wt.	Crucible wt. w/ sample	Crucible wt. w/ ash
Initials → JC		Profile No.=	% Water = 9.63% #'s/gal=	Specific Gravity = .91 ... API=		Sample wt. (A) =	Ash wt. (B) =		ASH % (B/A) =
			PRODUCT Name: Black Oil → sold to Midstate			Inbound YES NO Outbound YES NO			
ALL Load Information Everything: Trans. to info.,Ship to info.,date's,Total gal.,Total lbs., OTHER TEST DATA , etc.)									
Date 8-11	Time 5:26	CES	Trailer No.= 255	Btu= %Solids	Flash Pt.= 110	Chloride=	Crucible Tare wt.	Crucible wt. w/ sample	Crucible wt. w/ ash
Initials →		Profile No.=	% Water = 4.98 #'s/gal= 1.34	Specific Gravity = 0.88 ... API=		Sample wt. (A) =	Ash wt. (B) =		ASH % (B/A) =
			PRODUCT Name: Black Oil			Inbound YES NO Outbound YES NO			
ALL Load Information Everything: Trans. to info.,Ship to info.,date's,Total gal.,Total lbs., OTHER TEST DATA , etc.)									
Date 9-12	Time 6:20	CES Black Oil	Trailer No.= 406	Btu= %Solids=	Flash Pt.= >140	Chloride=	54.9580 Crucible Tare wt.	58.5823 Crucible wt. w/ sample	55.1269 Crucible wt. w/ ash
Initials → MR		Profile No.=	% Water = 2.59% #'s/gal=	Specific Gravity = 0.948 ... API= 18		Sample wt. (A) = 3.6243	Ash wt. (B) = 0.1689		ASH % (B/A) = 4.66
			PRODUCT Name:			Inbound YES NO Outbound YES NO			
ALL Load Information Everything: Trans. to info.,Ship to info.,date's,Total gal.,Total lbs., OTHER TEST DATA , etc.)									
Date 8-12	Time 1:51	Lubrizol 69662	Trailer No.= 243	Btu= %Solids= 5	Flash Pt.=	Chloride=	58.1028 Crucible Tare wt.	61.1049 Crucible wt. w/ sample	58.1558 Crucible wt. w/ ash
Initials → GG		Profile No.= 1216	% Water = 3.84 #'s/gal=	Specific Gravity = 0.94 ... API=		Sample wt. (A) = 3.0021	Ash wt. (B) = 0.053		ASH % (B/A) = 1.76%
			PRODUCT Name: ROS			Inbound YES NO Outbound YES NO			
ALL Load Information Everything: Trans. to info.,Ship to info.,date's,Total gal.,Total lbs., OTHER TEST DATA , etc.)			15'6 Rag Layer				32380		

EPAHO115000742

CES Environmental Services, Inc.

PRODUCT TESTING - PROCESSING & SHIPPING LOG RECORD SHEET

for the ASH

Use approximately 3 gram's sample

DATE	TIME	CUSTOMER JOB NUMBER CES OIL TANK N0.	Trailer Number / % Water	Btu / % Solids	Flash Point (Deg F)	Chloride (Chlor-d-tect)	ASH CALCULATION & % ASH: Crucible Tare wt.	Crucible wt. w/ sample	Crucible wt. w/ ash
Date 8-4	Time 12:00	Evolea Methanol Distilled Product	Trailer No.= 249	Btu= %Solids=	Flash Pt.= Clear	Chloride=	Crucible Tare wt.	Crucible wt. w/ sample	Crucible wt. w/ ash
Initials → Mikey		Profile No.=	% Water = #'s/gal=	Specific Gravity = .82 ... API=			Sample wt. (A) =	Ash wt. (B) =	ASH % (B/A) =
ALL Load Information Everything: Trans. to info.,Ship to info.,date's,Total gal.,Total lbs., OTHER TEST DATA , etc.)			PRODUCT Name: Methanol (Distilled material)				Inbound YES NO Outbound (YES) NO 24	70773	
			6,400 gal ; Sample pulled from trailer 249						
Date 8-11	Time 10:45	Kinder Morgan 69853	Trailer No.=LT423	Btu= %Solids 0	Flash Pt.=	Chloride=	Crucible Tare wt.	Crucible wt. w/ sample	Crucible wt. w/ ash
Initials → BH		Profile No.= 2031	% Water = 4,505 ppm #'s/gal= 6.64	Specific Gravity = .796 ... API=			Sample wt. (A) =	Ash wt. (B) =	ASH % (B/A) =
ALL Load Information Everything: Trans. to info.,Ship to info.,date's,Total gal.,Total lbs., OTHER TEST DATA , etc.)			PRODUCT Name: Refinery Feedstock				Inbound (YES) NO Outbound (YES) NO 548		
			Called Kim - She will schedule this out				6,316 gallons	41,940	
Date 8-11	Time 12:45	Lubrizol 69796	Trailer No.= 241	Btu= %Solids= 5	Flash Pt.=	Chloride=	58.0880 Crucible Tare wt.	61.0969 Crucible wt. w/ sample	58.2333 Crucible wt. w/ ash
Initials → GG		Profile No.= 1216	% Water = 1.77 #'s/gal=	Specific Gravity = 0.95 ... API=			Sample wt. (A) = 3.0089	Ash wt. (B) = 0.1453	ASH % (B/A) =
ALL Load Information Everything: Trans. to info.,Ship to info.,date's,Total gal.,Total lbs., OTHER TEST DATA , etc.)			PRODUCT Name: ROS				Inbound (YES) NO Outbound YES NO		
							36440		
Date 8-11	Time 1.00	Lubrizol 69918	Trailer No.= 243	Btu= %Solids= 3	Flash Pt.=	Chloride=	60.6724 Crucible Tare wt.	63.6775 Crucible wt. w/ sample	60.7361 Crucible wt. w/ ash
Initials → 60		Profile No.= 1216	% Water = 20 #'s/gal=	Specific Gravity = 0.94 ... API=			Sample wt. (A) = 3.0051	Ash wt. (B) = 0.0637	ASH % (B/A) = 2.12
ALL Load Information Everything: Trans. to info.,Ship to info.,date's,Total gal.,Total lbs., OTHER TEST DATA , etc.)			PRODUCT Name: ROS				Inbound (YES) NO Outbound YES NO		
			30% Ray Layer					34320	

EPAHO115000743

CES Environmental Services, Inc.

PRODUCT TESTING - PROCESSING & SHIPPING LOG RECORD SHEET

for the ASH

Use approximately 3 gram's sample

DATE	TIME	CUSTOMER JOB NUMBER CES OIL TANK N0.	Trailer Number / % Water	Btu / % Solids	Flash Point (Deg F)	Chloride (Chlor-d-tect)	ASH CALCULATION & % ASH: Crucible Tare wt.	Crucible wt. w/ sample	Crucible wt. w/ ash
Date 8-9	Time 1:50	Enterprise 69809	Trailer No.= 241	Btu= %Solids= 2	Flash Pt.=	Chloride=	Crucible Tare wt.	Crucible wt. w/ sample	Crucible wt. w/ ash
Initials → SB		Profile No.= 1512	% Water = 0.00 #'s/gal= 7.10	Specific Gravity = .852 ... API= 35		Sample wt. (A) =	Ash wt. (B) =		ASH % (B/A) =
ALL Load Information Everything: Trans. to info.,Ship to info.,date's,Total gal.,Total lbs., OTHER TEST DATA , etc.)			PRODUCT Name: Production Waste			Inbound (YES) NO Outbound YES NO			
			Load to TANK 9						5160 gal
Date 8-10	Time 11 Am	CES FUELS 69795	Trailer No.= LT 1264	Btu= 8781 %Solids TL	Flash Pt.=	Chloride=	57.5749 Crucible Tare wt.	61.2497 Crucible wt. w/ sample	57.5752 Crucible wt. w/ ash
Initials → MR		Profile No.= 2497	% Water = #'s/gal=	Specific Gravity = 0.850 ... API=		Sample wt. (A) = 3.6748	Ash wt. (B) = .0003		ASH % (B/A) = .008
ALL Load Information Everything: Trans. to info.,Ship to info.,date's,Total gal.,Total lbs., OTHER TEST DATA , etc.)			PRODUCT Name: CES ORGNO SULFUR FEEDSTOCK			Inbound YES NO Outbound (YES) NO #594			
			BTU-0.9250		PH= 8				
Date 8-10	Time 11Am	CES FUELS 69773	Trailer No.= LT 1047	Btu= 9648 %Solids= Btm TL	Flash Pt.=	Chloride=	54.9471 Crucible Tare wt.	58.1633 Crucible wt. w/ sample	54.9472 Crucible wt. w/ ash
Initials → MR		Profile No.= 2497	% Water = #'s/gal=	Specific Gravity = .816- BTM PHASE ... API=		Sample wt. (A) = 3.2162	Ash wt. (B) = .0001		ASH % (B/A) = 0
ALL Load Information Everything: Trans. to info.,Ship to info.,date's,Total gal.,Total lbs., OTHER TEST DATA , etc.)			PRODUCT Name: CES ORGNO SULFUR FEEDSTOCK			Inbound YES (NO) Outbound (YES) NO #593			
			BTU-18730 1.2290		PH= 9	2 LAYERS ~ 10/90% MIXED ALCOHOLS FROM 413			
Date 8-9 ← From	Time	TO BE USED FOR BLENDING	Trailer No.=255	Btu= %Solids=	Flash Pt.=	Chloride= 8-11-08 →	54.9474 Crucible Tare wt.	58.4548 Crucible wt. w/ sample	54.9577 Crucible wt. w/ ash
Initials → ML		Profile No.=	% Water = #'s/gal=	Specific Gravity = ... API=		Sample wt. (A) = 3.5074	Ash wt. (B) = .0103		ASH % (B/A) = 0.29
ALL Load Information Everything: Trans. to info.,Ship to info.,date's,Total gal.,Total lbs., OTHER TEST DATA , etc.)			PRODUCT Name: Black Oil			Inbound YES NO Outbound YES NO			

EPAHO115000744

CES Environmental Services, Inc.

PRODUCT TESTING - PROCESSING & SHIPPING LOG RECORD SHEET

for the ASH

Use approximately 3 gram's sample

DATE	TIME	CUSTOMER JOB NUMBER CES OIL TANK N0.	Trailer Number / % Water	Btu / % Solids	Flash Point (Deg F)	Chloride (Chlor-d-tect)	ASH CALCULATION & % ASH: Crucible Tare wt.	Crucible wt. w/ sample	Crucible wt. w/ ash
Date 8-8	Time 12:10	TARGA 69524	Trailer No.= 261	Btu= %Solids=	Flash Pt.=	Chloride=	Crucible Tare wt.	Crucible wt. w/ sample	Crucible wt. w/ ash
Initials → S.B		Profile No.= 2806	% Water = #'s/gal=	Specific Gravity = ... API=		Sample wt. (A) =	Ash wt. (B) =		ASH % (B/A) =
ALL Load Information Everything: Trans. to info.,Ship to info.,date's,Total gal.,Total lbs., OTHER TEST DATA , etc.)			PRODUCT Name: LSNG			Inbound YES NO Outbound YES NO			
			SEE CAUSTIC BOOK						
Date 8/8	Time 3:00PM	CES	Trailer No.= 406	Btu= %Solids	Flash Pt.= 135°	Chloride=	Crucible Tare wt.	Crucible wt. w/ sample	Crucible wt. w/ ash
Initials → JC		Profile No.=	% Water = 10.07%	Specific Gravity = ... API=		Sample wt. (A) =	Ash wt. (B) =		ASH % (B/A) =
ALL Load Information Everything: Trans. to info.,Ship to info.,date's,Total gal.,Total lbs., OTHER TEST DATA , etc.)			PRODUCT Name: Black Oil			Inbound YES NO Outbound YES NO			
Date 8-8	Time 3:44PM	Lubrizol 69685	Trailer No.= 228	Btu= %Solids=	Flash Pt.=	Chloride=	57.5693 Crucible Tare wt.	60.8817 Crucible wt. w/ sample	57.5722 Crucible wt. w/ ash
Initials → SB		Profile No.= 1216	% Water = 4.53 #'s/gal= 7.83	Specific Gravity = .940 ... API=		Sample wt. (A) = 3.3124	Ash wt. (B) = .0029		ASH % (B/A) = .088
ALL Load Information Everything: Trans. to info.,Ship to info.,date's,Total gal.,Total lbs., OTHER TEST DATA , etc.)			PRODUCT Name: R.O.S.			Inbound (YES) NO Outbound YES NO			
							590 gal		4620 lb
Date 8-9	Time 10:50	KMCO 69817	Trailer No.= 266	Btu= 13,990 %Solids= 0	Flash Pt.=	Chloride=	54.9470 Crucible Tare wt.	57.9471 Crucible wt. w/ sample	54.9430 Crucible wt. w/ ash
Initials → SB		Profile No.= 2146	% Water = 0.00 #'s/gal= 7.83	Specific Gravity = .940 ... API=		Sample wt. (A) =	Ash wt. (B) =		ASH % (B/A) = 0
ALL Load Information Everything: Trans. to info.,Ship to info.,date's,Total gal.,Total lbs., OTHER TEST DATA , etc.)			PRODUCT Name: SLB Oil			Inbound (YES) NO Outbound YES NO			
							PH 50/50 = 6	850 gal	6940 lb

EPAHO115000745

CES Environmental Services, Inc.

PRODUCT TESTING - PROCESSING & SHIPPING LOG RECORD SHEET for the ASH

➡ Use approximately 3 gram's sample

DATE	TIME	CUSTOMER JOB NUMBER CES OIL TANK N0.	Trailer Number / % Water	Btu / % Solids	Flash Point (Deg F)	Chloride (Chlor-d-tect)	ASH CALCULATION & % ASH: Crucible Tare wt.	Crucible wt. w/ sample	Crucible wt. w/ ash
Date 8-07	Time 5:15	Kinder Morg 080806	Trailer No.= Sales Sample	Btu= %Solids=	Flash Pt.=	Chloride=	Crucible Tare wt.	Crucible wt. w/ sample	Crucible wt. w/ ash
Initials ➡	GG	Profile No.=	% Water = #'s/gal=	Specific Gravity = 0.790 ... API=		Sample wt. (A) =	Ash wt. (B) =		ASH % (B/A) =
ALL Load Information Everything: Trans. to info.,Ship to info.,date's,Total gal.,Total lbs., OTHER TEST DATA , etc.)			PRODUCT Name: Feedstock (PH 6) Brown Solvent (Sale sample)			Inbound YES NO Outbound YES NO			54.9572
Date 8.8	Time 9:00	TARGA 69712	Trailer No.= 224	Btu= 1% %Solids=	Flash Pt.= Btu= 10675	Chloride=	54.9567 Crucible Tare wt.	57.9606 Crucible wt. w/ sample	~~54.9572~~ Crucible wt. w/ ash
Initials ➡	SB	Profile No.= 2154	% Water = 0 #'s/gal= 7.75	Specific Gravity = .93 ... API=		Sample wt. (A) = 3.0039	Ash wt. (B) = .0005		ASH % (B/A) = .017%
ALL Load Information Everything: Trans. to info.,Ship to info.,date's,Total gal.,Total lbs., OTHER TEST DATA , etc.)			PRODUCT Name: Dimenthyl Sulfide			Inbound YES NO Outbound YES NO	pH = 8.4		(C.S.S-C = 1.06 dens)
			25 Micron filtration - still turbid ; turbidity maybe - color body Not water Soluble ; goes into product 2497 suspended solids - ?				5372 gal		41640 lb
Date	Time	CES	Trailer No.= 255	Btu= %Solids=	Flash Pt.= 100°	Chloride=	Crucible Tare wt.	Crucible wt. w/ sample	Crucible wt. w/ ash
Initials ➡		Profile No.=	% Water = 9.80% #'s/gal=	Specific Gravity = ... API=		Sample wt. (A) =	Ash wt. (B) =		ASH % (B/A) =
ALL Load Information Everything: Trans. to info.,Ship to info.,date's,Total gal.,Total lbs., OTHER TEST DATA , etc.)			PRODUCT Name: Black Oil			Inbound YES NO Outbound YES NO			
Date 8.8	Time 11:08	Evalea 69526	Trailer No.= 267	Btu= %Solids=	Flash Pt.=	Chloride=	Crucible Tare wt.	Crucible wt. w/ sample	Crucible wt. w/ ash
Initials ➡	SB	Profile No.= 2616	% Water = #'s/gal=	Specific Gravity = ... API=		Sample wt. (A) =	Ash wt. (B) =		ASH % (B/A) =
ALL Load Information Everything: Trans. to info.,Ship to info.,date's,Total gal.,Total lbs., OTHER TEST DATA , etc.)			PRODUCT Name: Bulk Methanol			Inbound YES NO Outbound YES NO			

EPAHO115000746

CES Environmental Services, Inc.

PRODUCT TESTING - PROCESSING & SHIPPING LOG RECORD SHEET

for the ASH

Use approximately 3 gram's sample

DATE	TIME	CUSTOMER JOB NUMBER CES OIL TANK N0.	Trailer Number / % Water	Btu / % Solids	Flash Point (Deg F)	Chloride (Chlor-d-tect)	ASH CALCULATION & % ASH: Crucible Tare wt.	Crucible wt. w/ sample	Crucible wt. w/ ash
Date 8-7	Time 7:26	CES	Trailer No.= 410	Btu=	Flash Pt.= >140	Chloride=	54.9451 Crucible Tare wt.	57.9471 Crucible wt. w/ sample	54.9778 Crucible wt. w/ ash
Initials → SB		Profile No.=	% Water = 11.5 #'s/gal= 7.58	%Solids= Specific Gravity = .910 ... API=		Sample wt. (A) =	Ash wt. (B) =		ASH % (B/A) =
			PRODUCT Name: Black Oil			Inbound YES NO Outbound YES NO	589		
ALL Load Information Everything: Trans. to info.,Ship to info.,date's,Total gal.,Total lbs., OTHER TEST DATA , etc.)									
Date 8-7	Time 9:52	CES	Trailer No.= 406	Btu= %Solids	Flash Pt.= >140	Chloride=	Crucible Tare wt.	Crucible wt. w/ sample	Crucible wt. w/ ash
Initials → SB		Profile No.=	% Water = 9.76 #'s/gal= 7.50	Specific Gravity = .900 ... API=		Sample wt. (A) =	Ash wt. (B) =		ASH % (B/A) =
			PRODUCT Name: Black Oil			Inbound YES NO Outbound YES NO			
ALL Load Information Everything: Trans. to info.,Ship to info.,date's,Total gal.,Total lbs., OTHER TEST DATA , etc.)									
Date 8-7	Time 3:15	Lubrizol 69788	Trailer No.= 256	Btu= %Solids= 0	Flash Pt.= >140	Chloride=	63.1264 Crucible Tare wt.	66.1329 Crucible wt. w/ sample	63.2436 Crucible wt. w/ ash
Initials → SB		Profile No.= 2550	% Water = 0.62 #'s/gal= 7.50	Specific Gravity = .900 ... API=		Sample wt. (A) = 3.0065	Ash wt. (B) = 0.1172		ASH % (B/A) = 3.898
			PRODUCT Name: First Line Flush			Inbound (YES) NO Outbound YES NO	4264 gal	31980 lbs	
ALL Load Information Everything: Trans. to info.,Ship to info.,date's,Total gal.,Total lbs., OTHER TEST DATA , etc.)									
Date 8-7	Time 4:00	KMCO 69607	Trailer No.= 268	Btu= %Solids=	Flash Pt.=	Chloride= OK	57.6118 Crucible Tare wt.	60.6207 Crucible wt. w/ sample	57.6103 Crucible wt. w/ ash
Initials → GO		Profile No.= 1764	% Water = 0 #'s/gal= 7.38	Specific Gravity = 0.885 ... API=		Sample wt. (A) = 3.0089	Ash wt. (B) = -0.0015		ASH % (B/A) = -0.049
			PRODUCT Name: Black oil			Inbound (YES) NO Outbound YES NO	8600 lb	1165 gal	
ALL Load Information Everything: Trans. to info.,Ship to info.,date's,Total gal.,Total lbs., OTHER TEST DATA , etc.)									

EPAHO11500747

CES Environmental Services, Inc.

PRODUCT TESTING - PROCESSING & SHIPPING LOG RECORD SHEET for the ASH

➡ Use approximately 3 gram's sample

DATE	TIME	CUSTOMER JOB NUMBER CES OIL TANK NO.	Trailer Number / % Water	Btu / % Solids	Flash Point (Deg F)	Chloride (Chlor-d-tect)	ASH CALCULATION & % ASH: Crucible Tare wt.	Crucible wt. w/ sample	Crucible wt. w/ ash
Date 8-6	Time 11:35	Lubrizol 69229	Trailer No.= 1264	Btu= %Solids= 8	Flash Pt.=	Chloride=	Crucible Tare wt.	Crucible wt. w/ sample	Crucible wt. w/ ash
Initials ➡	SB	Profile No.= 1216	% Water = 40% #'s/gal= 7.85	Specific Gravity = ... API=	943	Sample wt. (A) =	Rejected Ash wt. (B) =		ASH % (B/A) =
ALL Load Information Everything: Trans. to info.,Ship to info.,date's,Total gal.,Total lbs., OTHER TEST DATA , etc.)			PRODUCT Name: R.O.S.			Inbound YES NO Outbound YES NO			38040
			pH = 6.24 ; Titration: {640ppm Sulfides ; 400ppm mercapton Draeger tube - >150ppm Sulfide						5% Rag
Date 8-6	Time 3:40	Zach 69592	Trailer No.= 231	Btu= %Solids	Flash Pt.=	Chloride=	Crucible Tare wt.	Crucible wt. w/ sample	Crucible wt. w/ ash
Initials ➡	S.B	Profile No.= 2892	% Water = #'s/gal= 7.29	Specific Gravity = ... API=		Sample wt. (A) =	Ash wt. (B) =		ASH % (B/A) =
ALL Load Information Everything: Trans. to info.,Ship to info.,date's,Total gal.,Total lbs., OTHER TEST DATA , etc.)			PRODUCT Name: ~~Steam 3~~ NMP Step 5			Inbound YES NO Outbound YES NO			
Date 8-6	Time 4:45	Lubrizol 69312	Trailer No.= 252	Btu= %Solids= 0	Flash Pt.= >200	Chloride=	57.6121 Crucible Tare wt.	60.6119 Crucible wt. w/ sample	57.6100 Crucible wt. w/ ash
Initials ➡	S.B	Profile No.= 1216	% Water = 1437ppm #'s/gal= 7.29	Specific Gravity = ... API=	.875	Sample wt. (A) = 2.9998	Ash wt. (B) = -0.0021		ASH % (B/A) = 0.00
ALL Load Information Everything: Trans. to info.,Ship to info.,date's,Total gal.,Total lbs., OTHER TEST DATA , etc.)			PRODUCT Name: R.O.S			Inbound YES NO Outbound YES NO		5352gal	39020 lbs
Date 8-6	Time 8:00	CES	Trailer No.= 255	Btu= %Solids=	Flash Pt.= [105-110]	Chloride=	63.0998 Crucible Tare wt.	66.1071 Crucible wt. w/ sample	63.1257 Crucible wt. w/ ash
Initials ➡		Profile No.=	% Water = 6 #'s/gal=	Specific Gravity = ... API=	0.905	Sample wt. (A) = 3.0073	Ash wt. (B) = 0.0259		ASH % (B/A) = 0.025
ALL Load Information Everything: Trans. to info.,Ship to info.,date's,Total gal.,Total lbs., OTHER TEST DATA , etc.)			PRODUCT Name: Black Oil Going to ship -			Inbound YES NO Outbound YES NO			$588

Product Solvent and Oil Log and Testing Data Sheet, 6-12-2008, ACTIVE

EPAHO115000748

CES Environmental Services, Inc.

PRODUCT TESTING - PROCESSING & SHIPPING LOG RECORD SHEET

for the ASH

Use approximately 3 gram's sample

DATE	TIME	CUSTOMER JOB NUMBER CES OIL TANK N0.	Trailer Number / % Water	Btu / % Solids	Flash Point (Deg F)	Chloride (Chlor-d-tect)	ASH CALCULATION & % ASH: Crucible Tare wt.	Crucible wt. w/ sample	Crucible wt. w/ ash
Date 8-5	Time 4:30	Shell Globe 69588	Trailer No.= 241	Btu=	Flash Pt.=	Chloride=	54.9493 Crucible Tare wt.	57.9424 Crucible wt. w/ sample	54.9543 Crucible wt. w/ ash
Initials ✓ GG		Profile No.= 1052	% Water = 60% #'s/gal= 7.13	%Solids= 2 Specific Gravity = .94 ... API=		Sample wt. (A) = 2.9931 Inbound (YES) NO Outbound YES NO	Ash wt. (B) = 0.005		ASH % (B/A) = 0.167
ALL Load Information Everything: Trans. to info.,Ship to info.,date's,Total gal.,Total lbs., OTHER TEST DATA , etc.)			PRODUCT Name: Black oil						44660
Date 8-5	Time 5:30	Shell G 69602	Trailer No.= 205	Btu= %Solids 4	Flash Pt.=	Chloride=	57.6549 Crucible Tare wt.	60.6579 Crucible wt. w/ sample	57.6531 Crucible wt. w/ ash
Initials ✓ QG		Profile No.= 1052	% Water = 50% #'s/gal= 7.75	Specific Gravity = 0.93 ... API=		Sample wt. (A) = 3.023 Inbound (YES) NO Outbound YES NO	Ash wt. (B) = -0.0018		ASH % (B/A) = -0.059
ALL Load Information Everything: Trans. to info.,Ship to info.,date's,Total gal.,Total lbs., OTHER TEST DATA , etc.)			PRODUCT Name: Black oil						
Date 8-6	Time 8:20	CES	Trailer No.= 255	Btu= %Solids=	Flash Pt.= 150°	Chloride=	54.9535 Crucible Tare wt.	57.9557 Crucible wt. w/ sample	54.9958 Crucible wt. w/ ash
Initials → SB		Profile No.=	% Water = 14.5 #'s/gal=	Specific Gravity = .924 ... API=		Sample wt. (A) = 3.0022 Inbound YES NO Outbound YES NO	Ash wt. (B) = 0.0423		ASH % (B/A) = 1.40
ALL Load Information Everything: Trans. to info.,Ship to info.,date's,Total gal.,Total lbs., OTHER TEST DATA , etc.)			PRODUCT Name: Black Oil						
Date 8-6	Time 10:20	Lubrizol 69311	Trailer No.= 252	Btu= %Solids= 0	Flash Pt.= >200	Chloride=	56.1522 Crucible Tare wt.	59.1580 Crucible wt. w/ sample	56.1472 Crucible wt. w/ ash
Initials → S.B		Profile No.= 1216	% Water = 2319ppm #'s/gal= 7.64	Specific Gravity = .917 ... API=		Sample wt. (A) = 3.0058 Inbound (YES) NO Outbound YES NO	Ash wt. (B) = -0.005		ASH % (B/A) = 0.00
ALL Load Information Everything: Trans. to info.,Ship to info.,date's,Total gal.,Total lbs., OTHER TEST DATA , etc.)			PRODUCT Name: B.O.S. Thick + sticky — 1:2 w/ Black Oil = Btu 15,005						
Good Base Oil Looking material							5630 gal		43020

EPAHO11500749

CES Environmental Services, Inc.

PRODUCT TESTING - PROCESSING & SHIPPING LOG RECORD SHEET

for the ASH

Use approximately 3 gram's sample

DATE	TIME	CUSTOMER JOB NUMBER CES OIL TANK N0.	Trailer Number / % Water	Btu / % Solids	Flash Point (Deg F)	Chloride (Chlor-d-tect)	ASH CALCULATION & % ASH: Crucible Tare wt.	Crucible wt. w/ sample	Crucible wt. w/ ash
Date 8-4	Time 8.00	Lubrizol 69192	Trailer No.= 252	Btu= %Solids= 8	Flash Pt.=	Chloride=	63.0731 Crucible Tare wt.	66.0796 Crucible wt. w/ sample	63.1308 Crucible wt. w/ ash
Initials → CC		Profile No.= 1216	% Water = 20 #'s/gal=	Specific Gravity = 0.97 ... API=		Sample wt. (A) = 3.0065 Inbound (YES) NO Outbound YES NO	Ash wt. (B) = 0.0577		ASH % (B/A) = 1.92
ALL Load Information Everything: Trans. to info.,Ship to info.,date's,Total gal.,Total lbs., OTHER TEST DATA , etc.)			PRODUCT Name: RAS						34620
			Rag layer 15%						55.0188
Date 8-4	Time 8-00	Lubrizol 69209	Trailer No.= 233	Btu= %Solids 4	Flash Pt.=	Chloride=	54.9521 Crucible Tare wt.	57.9610 Crucible wt. w/ sample	55.0584 Crucible wt. w/ ash
Initials → CG		Profile No.= 1216	% Water = 40 #'s/gal=	Specific Gravity = 0.99 ... API=		Sample wt. (A) = 3.0089 Inbound (YES) NO Outbound YES NO	Ash wt. (B) = 0.067		ASH % (B/A) = 2.21
ALL Load Information Everything: Trans. to info.,Ship to info.,date's,Total gal.,Total lbs., OTHER TEST DATA , etc.)			PRODUCT Name: RAS						36960
8-4-08 Shell 1052			24% 100% water Inbound Rag layer 15%						
Date 8-5	Time 3:12	PPG 69589	Trailer No.= 15819	Btu= %Solids=	Flash Pt.=	Chloride=	Crucible Tare wt.	Crucible wt. w/ sample	Crucible wt. w/ ash
Initials → SB		Profile No.= 2327	% Water = #'s/gal=	Specific Gravity = 0.73 ... API=		Sample wt. (A) =	Ash wt. (B) =		ASH % (B/A) =
ALL Load Information Everything: Trans. to info.,Ship to info.,date's,Total gal.,Total lbs., OTHER TEST DATA , etc.)			PRODUCT Name: Stream 3			Inbound (YES) NO Outbound (YES) NO			
			Aromatics						
Date 8-5	Time 3:15	Spent Hot Oil	Trailer No.=	Btu= %Solids=	Flash Pt.= >140°	Chloride=	63.1312 Crucible Tare wt.	66.1457 Crucible wt. w/ sample	63.1275 Crucible wt. w/ ash
Initials → SB		Profile No.=	% Water = 1.40% #'s/gal= 7.48	Specific Gravity = .879 ... API=		Sample wt. (A) = 3.0145 Inbound YES NO Outbound YES NO	Ash wt. (B) = -0.0037		ASH % (B/A) = -0.122
ALL Load Information Everything: Trans. to info.,Ship to info.,date's,Total gal.,Total lbs., OTHER TEST DATA , etc.)			PRODUCT Name: Hot Oil						

EPAHO11500750

57.6527

CES Environmental Services, Inc.

PRODUCT TESTING - PROCESSING & SHIPPING LOG RECORD SHEET

for the ASH

➡ **Use approximately 3 gram's sample**

DATE	TIME	CUSTOMER JOB NUMBER CES OIL TANK N0.	Trailer Number / % Water	Btu / % Solids	Flash Point (Deg F)	Chloride (Chlor-d-tect)	ASH CALCULATION & % ASH: Crucible Tare wt.	Crucible wt. w/ sample	Crucible wt. w/ ash
Date 8-4	Time 11:19	Lubrizol 69221	Trailer No.= 228	Btu=	Flash Pt.=	Chloride=	56.2425	59.2440	56.2999
Initials ➡ SB		Profile No.= 1216	% Water = 20	%Solids= 5	>140°		Crucible Tare wt.	Crucible wt. w/ sample	Crucible wt. w/ ash
			#'s/gal= 7.68	Specific Gravity = .922					
				... API=		Sample wt. (A) = 3.0015	Ash wt. (B) = .0574		ASH % (B/A) = 1.91
			PRODUCT Name: R.O.S.			Inbound (YES) NO Outbound YES NO			

ALL Load Information Everything:
Trans. to info.,Ship to info.,date's,Total gal.,Total lbs., OTHER TEST DATA , etc.)

Pre Need Ash

Rag layer 15%

43720

DATE	TIME	CUSTOMER JOB NUMBER CES OIL TANK N0.	Trailer Number / % Water	Btu / % Solids	Flash Point (Deg F)	Chloride (Chlor-d-tect)	ASH CALCULATION & % ASH: Crucible Tare wt.	Crucible wt. w/ sample	Crucible wt. w/ ash
Date 8-4	Time 2:37	Lubr 39 69223	Trailer No.= LT 423	Btu=	Flash Pt.=	Chloride=	57.599	60.5891	57.6527
Initials ➡ GC		Profile No.= 1216	% Water = 30	%Solids 4	>140		Crucible Tare wt.	Crucible wt. w/ sample	Crucible wt. w/ ash
			#'s/gal= 7.75	Specific Gravity = 0.93					
				... API=		Sample wt. (A) = 2.9901	Ash wt. (B) =		ASH % (B/A) = 1.8
			PRODUCT Name: ROS			Inbound (YES) NO Outbound YES NO			

ALL Load Information Everything:
Trans. to info.,Ship to info.,date's,Total gal.,Total lbs., OTHER TEST DATA , etc.)

43450

10% Rag Layer

DATE	TIME	CUSTOMER JOB NUMBER CES OIL TANK N0.	Trailer Number / % Water	Btu / % Solids	Flash Point (Deg F)	Chloride (Chlor-d-tect)	ASH CALCULATION & % ASH: Crucible Tare wt.	Crucible wt. w/ sample	Crucible wt. w/ ash
~~Date 8-04~~	Time 3:40	PPG 69296	Trailer No.= 724	Btu=	Flash Pt.=	Chloride=			
Initials ➡ GC		Profile No.= 2327	% Water =	%Solids= 0.5			Crucible Tare wt.	Crucible wt. w/ sample	Crucible wt. w/ ash
			#'s/gal= 5.97	Specific Gravity = 0.716					
				... API=		Sample wt. (A) =	Ash wt. (B) =		ASH % (B/A) =
			PRODUCT Name: ~~UA~~ Restricted Light Oil			Inbound (YES) NO Outbound (YES) NO			

ALL Load Information Everything:
Trans. to info.,Ship to info.,date's,Total gal.,Total lbs., OTHER TEST DATA , etc.)

DATE	TIME	CUSTOMER JOB NUMBER CES OIL TANK N0.	Trailer Number / % Water	Btu / % Solids	Flash Point (Deg F)	Chloride (Chlor-d-tect)	ASH CALCULATION & % ASH: Crucible Tare wt.	Crucible wt. w/ sample	Crucible wt. w/ ash
Date 8-04	Time 5:02	Lubrizol 69215	Trailer No.= 1047	Btu=	Flash Pt.=	Chloride=	54.9382	57.9250	54.9524
Initials ➡ GC		Profile No.= 1216	% Water = 45	%Solids= 2			Crucible Tare wt.	Crucible wt. w/ sample	Crucible wt. w/ ash
			#'s/gal=	Specific Gravity = 0.98					
				... API=		Sample wt. (A) = 2.9868	Ash wt. (B) = 0.0142		ASH % (B/A) = 0.47
			PRODUCT Name:			Inbound (YES) NO Outbound YES NO			

ALL Load Information Everything:
Trans. to info.,Ship to info.,date's,Total gal.,Total lbs., OTHER TEST DATA , etc.)

20 Rag Layer

45880

EPAHO11500751

CES Environmental Services, Inc.

PRODUCT TESTING - PROCESSING & SHIPPING LOG RECORD SHEET

for the ASH

Use approximately 3 gram's sample

DATE	TIME	CUSTOMER JOB NUMBER CES OIL TANK NO.	Trailer Number / % Water	Btu / % Solids	Flash Point (Deg F)	Chloride (Chlor-d-tect)	ASH CALCULATION & % ASH: Crucible Tare wt.	Crucible wt. w/ sample	Crucible wt. w/ ash
Date 8-2	Time 1:40	Lubrizol 69193 (No #'s)	Trailer No.= 237	Btu= %Solids= 3	Flash Pt.= >140	Chloride=	56.1942 Crucible Tare wt.	59.1846 Crucible wt. w/ sample	56.2009 Crucible wt. w/ ash
Initials GG		Profile No.= 1216	% Water = 25 #'s/gal= 7.75	Specific Gravity = 0.93 ... API=		Sample wt. (A) = 2.9904	Ash wt. (B) = .0067 (left oven)	ASH % (B/A) = 0.22	
ALL Load Information Everything: Trans. to info.,Ship to info.,date's,Total gal.,Total lbs., OTHER TEST DATA , etc.)			PRODUCT Name: ROS			Inbound YES NO Outbound YES NO	#'s 41920	gal: 5,409	
20% Rag layer (right oven)									
Date 8-2	Time 2:2[illegible]	Lubrizol 69194 (No #'s)	Trailer No.= 1264	Btu= %Solids 3	Flash Pt.= 7140	Chloride=	57.6021 Crucible Tare wt.	60.6901 Crucible wt. w/ sample	57.6515 Crucible wt. w/ ash
Initials GG		Profile No.= 1216	% Water = 30 #'s/gal= 7.75	Specific Gravity = 0.93 ... API=		Sample wt. (A) = 3.088	Ash wt. (B) = .0494	ASH % (B/A) = 1.60	
ALL Load Information Everything: Trans. to info.,Ship to info.,date's,Total gal.,Total lbs., OTHER TEST DATA , etc.)			PRODUCT Name: ROS			Inbound YES NO Outbound YES NO	#'s No #'s 34320	gal No 4,428	
15% Rag layer									
Date 8-3	Time 11:30	LUBRIZOL 69191 (No #'s)	Trailer No.= 258	Btu= %Solids= 6	Flash Pt.= 7140	Chloride=	57.6515 Crucible Tare wt.	60.9951 Crucible wt. w/ sample	57.7041 Crucible wt. w/ ash
Initials MR		Profile No.= 1216	% Water = 19.7 #'s/gal= 7.73	Specific Gravity = 0.927 ... API=		Sample wt. (A) = 3.3436	Ash wt. (B) = .0526	ASH % (B/A) = 1.57%	
ALL Load Information Everything: Trans. to info.,Ship to info.,date's,Total gal.,Total lbs., OTHER TEST DATA , etc.)			PRODUCT Name: ROS	RSH = 0.2052	S = 0.027	Inbound YES NO Outbound YES NO	#'s None 33160	gallons: No 4,290	
6% Sand 10% RAG LAYER									
Date 8-3	Time 1PM	LUBRIZOL 69195 (No Pounds)	Trailer No.= 1047	Btu= %Solids= 6	Flash Pt.= 7140	Chloride=	54.9656 Crucible Tare wt.	58.2110 Crucible wt. w/ sample	55.0310 Crucible wt. w/ ash
Initials MR		Profile No.= 1216	% Water = 27.6 #'s/gal= 7.88	Specific Gravity = 0.945 ... API=		Sample wt. (A) = 3.2451	Ash wt. (B) = .0654	ASH % (B/A) = 2.0	
ALL Load Information Everything: Trans. to info.,Ship to info.,date's,Total gal.,Total lbs., OTHER TEST DATA , etc.)			PRODUCT Name: ROS			Inbound YES NO Outbound YES NO	#'s No Pounds 45,880	gal 5,822	
5% RAG LAYER									

EPAHO115000752

CES Environmental Services, Inc.

PRODUCT TESTING - PROCESSING & SHIPPING LOG RECORD SHEET

for the ASH

Use approximately 3 gram's sample

DATE	TIME	CUSTOMER JOB NUMBER CES OIL TANK N0.	Trailer Number / % Water	Btu / % Solids	Flash Point (Deg F)	Chloride (Chlor-d-tect)	ASH CALCULATION & % ASH: Crucible Tare wt.	Crucible wt. w/ sample	Crucible wt. w/ ash
Date 8-1	Time 4:55	Lubrizol 68916	Trailer No.= LT 423	Btu=	Flash Pt.= >140	Chloride=	56.1396	59.1434	56.1935
Initials → GG		Profile No.= 1216	% Water = 15 #'s/gal= 7.74	Specific Gravity = 0.928 ... API=		Sample wt. (A) = 3.004	Ash wt. (B) = 0.054	ASH % (B/A) = 1.798	
ALL Load Information Everything: Trans. to info.,Ship to info.,date's,Total gal.,Total lbs., OTHER TEST DATA , etc.)			PRODUCT Name: ROS			Inbound YES NO Outbound YES NO			
Rag layer 25% Need Ash									
Date 8-2	Time 9.00	Lubrizol 69190	Trailer No.= 233	Btu=	Flash Pt.= >140	Chloride=	57.5739	60.5481	57.6344
Initials → GG		Profile No.= 1216	% Water = 18 #'s/gal= 7.75	Specific Gravity = 0.93 ... API=		Sample wt. (A) = 2.9742	Ash wt. (B) = 0.060	ASH % (B/A) = 2.00	
ALL Load Information Everything: Trans. to info.,Ship to info.,date's,Total gal.,Total lbs., OTHER TEST DATA , etc.)			PRODUCT Name: ROS			Inbound YES NO Outbound YES NO Need to add Ash			
Rag Layer 24% 36940									
Date 8-2	Time 9.00	Lubrizol 69189	Trailer No.= 228	Btu=	Flash Pt.= >140	Chloride=	54.9084	57.9053	54.9608
Initials → GG		Profile No.= 1216	% Water = 20 #'s/gal= 7.75	Specific Gravity = 0.93 ... API=		Sample wt. (A) = 2.9969	Ash wt. (B) = ~~2.9769~~ 0524	ASH % (B/A) = 1.748	
ALL Load Information Everything: Trans. to info.,Ship to info.,date's,Total gal.,Total lbs., OTHER TEST DATA , etc.)			PRODUCT Name: ROS			Inbound YES NO Outbound YES NO			
18% Rag layer Need to add Ash									
Date 8-2	Time 9.00	Lubrizol 69914	Trailer No.= ~~228~~ 258	Btu=	Flash Pt.= >140	Chloride=	56.1484	59.1434	56.2417
Initials →		Profile No.= 1216	% Water = 29 #'s/gal= 7.74	Specific Gravity = .928 ... API=		Sample wt. (A) = 2.9950	Ash wt. (B) = Cright over .0933	ASH % (B/A) = 3.13	
ALL Load Information Everything: Trans. to info.,Ship to info.,date's,Total gal.,Total lbs., OTHER TEST DATA , etc.)			PRODUCT Name: ROS			Inbound YES NO Outbound YES NO 36,780			#'s (Done) 4,753
20% Rag layer Need Ash									

Product Solvent and Oil Log and Testing Data Sheet, 6-12-2008, ACTIVE

EPAHO1150007753

CES Environmental Services, Inc.

PRODUCT TESTING - PROCESSING & SHIPPING LOG RECORD SHEET

for the ASH

Use approximately 3 gram's sample

Date 7/31 | **Time** 700 | **CUSTOMER JOB NUMBER CES OIL TANK N0.** Lubrizol 68905

Initials SB | Profile No.= 1214

Trailer Number Trailer No.= 237 | **% Water** % Water = 18.8 | #'s/gal= 7.75

Btu % Solids Btu= | %Solids= 4 | Specific Gravity = 0.93 | ... API=

Flash Point (Deg F) Flash Pt.= >140

Chloride (Chlor-d-tect) Chloride=

ASH CALCULATION & % ASH

Crucible Tare wt.	Crucible wt. w/ sample	Crucible wt. w/ ash
56.1372	59.1381	56.1888

Sample wt. (A) = 3.0009 | Ash wt. (B) = 0.0516 | ASH % (B/A) = 1.72

Inbound (YES) NO | Outbound YES NO

PRODUCT Name: ROS

56.1919

ALL Load Information Everything:
Trans. to info.,Ship to info.,date's,Total gal.,Total lbs., OTHER TEST DATA , etc.)

26% Rag

41980

Date 8/1 | **Time** 7:00 am | CES

Initials JC | Profile No.=

Trailer Number Trailer No.= 255 | **% Water** % Water = 2.0 | #'s/gal=

Btu % Solids Btu= | %Solids | Specific Gravity = .878 | ... API=

Flash Point (Deg F) Flash Pt.= 92°F

Chloride (Chlor-d-tect) Chloride=

ASH CALCULATION & % ASH

Crucible Tare wt.	Crucible wt. w/ sample	Crucible wt. w/ ash
56.1873	59.1964	56.1889

Sample wt. (A) = 3.0091 | Ash wt. (B) = | ASH % (B/A) = 0.15%

Inbound YES NO | Outbound YES NO

PRODUCT Name: Black Oil

ALL Load Information Everything:
Trans. to info.,Ship to info.,date's,Total gal.,Total lbs., OTHER TEST DATA , etc.)

Date 8-1 | **Time** 12:15 | Lubrizol 68907

Initials SB | Profile No.= 1214

Trailer Number Trailer No.= 1264 | **% Water** % Water = 21 | #'s/gal= 7.75

Btu % Solids Btu= | %Solids= 4 | Specific Gravity = .930 | ... API=

Flash Point (Deg F) Flash Pt.= >140

Chloride (Chlor-d-tect) Chloride=

ASH CALCULATION & % ASH

Crucible Tare wt.	Crucible wt. w/ sample	Crucible wt. w/ ash
57.5942	60.6081	57.6500

Sample wt. (A) = 3.014 | Ash wt. (B) = 0.0558 | ASH % (B/A) = 1.85

Inbound (YES) NO | Outbound YES NO

PRODUCT Name: ROS

Rag layer 25%

42480

ALL Load Information Everything:
Trans. to info.,Ship to info.,date's,Total gal.,Total lbs., OTHER TEST DATA , etc.)

Date 8-1 | **Time** 4:48 | Lubrizol 68906

Initials GG | Profile No.= 1216

Trailer Number Trailer No.= 1047 | **% Water** % Water = 20 | #'s/gal= 7.75

Btu % Solids Btu= | %Solids= 3 | Specific Gravity = 0.93 | ... API=

Flash Point (Deg F) Flash Pt.= >140

Chloride (Chlor-d-tect) Chloride=

ASH CALCULATION & % ASH

Crucible Tare wt.	Crucible wt. w/ sample	Crucible wt. w/ ash
56.1877	59.1869	56.2443

Sample wt. (A) = 2.992 | Ash wt. (B) = 0.0566 | ASH % (B/A) = 1.89

Inbound (YES) NO | Outbound YES NO

PRODUCT Name: ROS

5,845 gal

27% Rag layer 45,300 #'s

ALL Load Information Everything:
Trans. to info.,Ship to info.,date's,Total gal.,Total lbs., OTHER TEST DATA , etc.)

EPAHO115000754

CES Environmental Services, Inc.

PRODUCT TESTING - PROCESSING & SHIPPING LOG RECORD SHEET

for the ASH

➡ **Use approximately 3 gram's sample**

DATE	TIME	CUSTOMER JOB NUMBER CES OIL TANK N0.	Trailer Number / % Water	Btu / % Solids	Flash Point (Deg F)	Chloride (Chlor-d-tect)	ASH CALCULATION & % ASH: Crucible Tare wt.	Crucible wt. w/ sample	Crucible wt. w/ ash
Date 7.31	Time 8.00	BASE oil	Trailer No.= 406	Btu= %Solids=	Flash Pt.=	Chloride=	Crucible Tare wt.	Crucible wt. w/ sample	Crucible wt. w/ ash
Initials ➡ GG		Profile No.=	% Water = 26 PPA #'s/gal=	Specific Gravity = 0.861 ... API=		Sample wt. (A) =	Ash wt. (B) =		ASH % (B/A) =
			PRODUCT Name:			Inbound YES NO (Outbound) YES NO			

ALL Load Information Everything:
Trans. to info.,Ship to info.,date's,Total gal.,Total lbs., OTHER TEST DATA , etc.)

Date 7-31	Time 8.40	Kinder) 69346	Trailer No.= 104	Btu= %Solids	Flash Pt.=	Chloride=	Crucible Tare wt.	Crucible wt. w/ sample	Crucible wt. w/ ash
Initials ➡		Profile No.= 296	% Water = #'s/gal=	Specific Gravity = 0.74 ... API=		Sample wt. (A) =	Ash wt. (B) =		ASH % (B/A) =
			PRODUCT Name:			Inbound (YES) NO Outbound YES NO			

ALL Load Information Everything:
Trans. to info.,Ship to info.,date's,Total gal.,Total lbs., OTHER TEST DATA , etc.)

Date 7-30	Time 8.00	Lubrizol 68913	Trailer No.= 928	Btu= %Solids= 4	Flash Pt.=	Chloride=	57.5363 Crucible Tare wt.	60.5361 Crucible wt. w/ sample	57.5949 Crucible wt. w/ ash
Initials ➡ GG		Profile No.= 126	% Water = 30 7.75 #'s/gal=	Specific Gravity = 0.93 ... API=		Sample wt. (A) = 2.9998	Ash wt. (B) = 0.0586		ASH % (B/A) = 1.95
			PRODUCT Name: ROS			Inbound (YES) NO Outbound YES NO			

15% Rag layer

ALL Load Information Everything:
Trans. to info.,Ship to info.,date's,Total gal.,Total lbs., OTHER TEST DATA , etc.)

Date 7/31	Time 7:00	Lubrizol 68904	Trailer No.= LT 1264	Btu= %Solids= 3	Flash Pt.=	Chloride=	54.9002 Crucible Tare wt.	57.9174 Crucible wt. w/ sample	54.9651 Crucible wt. w/ ash
Initials ➡ SB		Profile No.= 1216	% Water = 28% #'s/gal= 7.73	Specific Gravity = 0.928 ... API=		Sample wt. (A) = 3.017	Ash wt. (B) = 0.0645		ASH % (B/A) = 2.137
			PRODUCT Name: ROS			Inbound (YES) NO Outbound YES NO			

24% Rag

47320

ALL Load Information Everything:
Trans. to info.,Ship to info.,date's,Total gal.,Total lbs., OTHER TEST DATA , etc.)

EPAHO1150000755

CES Environmental Services, Inc.

PRODUCT TESTING - PROCESSING & SHIPPING LOG RECORD SHEET for the ASH

➡ Use approximately 3 gram's sample

DATE	TIME	CUSTOMER JOB NUMBER CES OIL TANK NO.	Trailer Number / % Water	Btu / % Solids	Flash Point (Deg F)	Chloride (Chlor-d-tect)	ASH CALCULATION & % ASH: Crucible Tare wt.	Crucible wt. w/ sample	Crucible wt. w/ ash
Date 7-31	Time 3:45	Lubrizol 69159	Trailer No.= 233	Btu= %Solids= 6	Flash Pt.= >140	Chloride=	56.1858 Crucible Tare wt.	59.1863 Crucible wt. w/ sample	56.2510 Crucible wt. w/ ash
Initials ➡	AB	Profile No.= 1216	% Water = 22% #'s/gal= 7.76	Specific Gravity = 0.931 ... API=			Sample wt. (A) = 3.0005	Ash wt. (B) = 0.0652	ASH % (B/A) = 0.724%
ALL Load Information Everything: Trans. to info.,Ship to info.,date's,Total gal.,Total lbs., OTHER TEST DATA , etc.)			PRODUCT Name: ROS			Inbound YES NO Outbound YES NO			4672 gal 36300
			30% Rag						
Date 7-31	Time 4:20	Lubrizol 68912	Trailer No.= 258	Btu= %Solids 4	Flash Pt.= >140°	Chloride=	54.8928 Crucible Tare wt.	57.8904 Crucible wt. w/ sample	54.9595 Crucible wt. w/ ash
Initials ➡	AB	Profile No.= 1216	% Water = 29% #'s/gal= 7.76	Specific Gravity = 0.931 ... API=			Sample wt. (A) = 2.9976	Ash wt. (B) = 0.0667	ASH % (B/A) = 2.225%
ALL Load Information Everything: Trans. to info.,Ship to info.,date's,Total gal.,Total lbs., OTHER TEST DATA , etc.)			PRODUCT Name: R.O.S.			Inbound YES NO Outbound YES NO			
			24% Rag					5840 gal	45320 lbs
Date 7-31	Time 4:30	Kinder Morgan 69347	Trailer No.= 104	Btu= %Solids=	Flash Pt.=	Chloride=	Crucible Tare wt.	Crucible wt. w/ sample	Crucible wt. w/ ash
Initials ➡	AB	Profile No.= 2906	% Water = #'s/gal= 6.04	Specific Gravity = 0.725 ... API=			Sample wt. (A) =	Ash wt. (B) =	ASH % (B/A) =
ALL Load Information Everything: Trans. to info.,Ship to info.,date's,Total gal.,Total lbs., OTHER TEST DATA , etc.)			PRODUCT Name: MTBE			Inbound YES NO Outbound YES NO			13860 lbs
Date 7-31	Time 4:50	Evalca 69134	Trailer No.= 267	Btu= %Solids=	Flash Pt.=	Chloride=	Crucible Tare wt.	Crucible wt. w/ sample	Crucible wt. w/ ash
Initials ➡	AB	Profile No.= 2616	% Water = #'s/gal=	Specific Gravity = ... API=			Sample wt. (A) =	Ash wt. (B) =	ASH % (B/A) =
ALL Load Information Everything: Trans. to info.,Ship to info.,date's,Total gal.,Total lbs., OTHER TEST DATA , etc.)			PRODUCT Name: Methanol			Inbound YES NO Outbound YES NO			5628 gal

Product Solvent and Oil Log and Testing Data Sheet, 6-12-2008, ACTIVE

EPAHO115000756

CES Environmental Services, Inc.

PRODUCT TESTING - PROCESSING & SHIPPING LOG RECORD SHEET for the ASH

➡ Use approximately 3 gram's sample

DATE	TIME	CUSTOMER JOB NUMBER CES OIL TANK N0.	Trailer Number / % Water	Btu / % Solids	Flash Point (Deg F)	Chloride (Chlor-d-tect)	ASH CALCULATION & % ASH: Crucible Tare wt.	Crucible wt. w/ sample	Crucible wt. w/ ash
Date 07-30	Time 9:00	Lubrizol 68902	Trailer No.= 233	Btu= %Solids= 10	Flash Pt.=	Chloride=	54.1903 Crucible Tare wt.	57.1907 Crucible wt. w/ sample	54.2476 Crucible wt. w/ ash
Initials ➡	GG	Profile No.= 1216	% Water = 30 #'s/gal= 7.72	Specific Gravity = 0.926 ... API=			Sample wt. (A) = 3.0004	Ash wt. (B) = 0.0573	ASH % (B/A) = 1.910%
ALL Load Information Everything: Trans. to info.,Ship to info.,date's,Total gal.,Total lbs., OTHER TEST DATA , etc.)			PRODUCT Name: ROS				Inbound YES NO Outbound YES NO		
			Rag layer 10%						
Date 7-31	Time 6:50A	Black Oil	Trailer No.= 266	Btu= %Solids	Flash Pt.= 135	Chloride=	56.1384 Crucible Tare wt.	59.1392 Crucible wt. w/ sample	56.1611 Crucible wt. w/ ash
Initials ➡		Profile No.=	% Water = 6.71 #'s/gal= 7.58	Specific Gravity = 0.91 ... API=			Sample wt. (A) = 3.0008	Ash wt. (B) = 0.0227	ASH % (B/A) = 0.756%
ALL Load Information Everything: Trans. to info.,Ship to info.,date's,Total gal.,Total lbs., OTHER TEST DATA , etc.)			PRODUCT Name:				Inbound YES NO Outbound YES NO		
			LT-1047? ← yes!						
Date 7-31	Time 11:45	Lubrizol Deer Park 69160	Trailer No.= ~~247~~ LT 1047	Btu= %Solids= 8	Flash Pt.=	Chloride=	57.5330 Crucible Tare wt.	60.5385 Crucible wt. w/ sample	57.5967 Crucible wt. w/ ash
Initials ➡	AB	Profile No.= 1216	% Water = 20.8 #'s/gal= 7.76	Specific Gravity = 0.931 ... API=			Sample wt. (A) = 3.0055	Ash wt. (B) = 0.0637	ASH % (B/A) = 2.119%
ALL Load Information Everything: Trans. to info.,Ship to info.,date's,Total gal.,Total lbs., OTHER TEST DATA , etc.)			PRODUCT Name: ROS.				Inbound YES NO Outbound YES NO		
			~~[illegible] Rag~~ 15% Rag						
Date 7-31	Time 12:00	Kinder Morgan 69275	Trailer No.= 104	Btu= %Solids= 0	Flash Pt.=	Chloride=	Crucible Tare wt.	Crucible wt. w/ sample	Crucible wt. w/ ash
Initials ➡	GG	Profile No.= 2906	% Water = 0 #'s/gal= 6.17	Specific Gravity = 0.74 ... API=			Sample wt. (A) =	Ash wt. (B) =	ASH % (B/A) =
ALL Load Information Everything: Trans. to info.,Ship to info.,date's,Total gal.,Total lbs., OTHER TEST DATA , etc.)			PRODUCT Name: MTBE				Inbound YES NO Outbound YES NO		

EPAHO115000757

CES Environmental Services, Inc.

PRODUCT TESTING - PROCESSING & SHIPPING LOG RECORD SHEET

for the ASH

Use approximately 3 gram's sample

DATE	TIME	CUSTOMER JOB NUMBER CES OIL TANK N0.	Trailer Number / % Water	Btu / % Solids	Flash Point (Deg F)	Chloride (Chlor-d-tect)	ASH CALCULATION & % ASH: Crucible Tare wt.	Crucible wt. w/ sample	Crucible wt. w/ ash
Date 7-29	Time evening	Lubrizol Deer Park 68901	Trailer No.= 206	Btu= %Solids= 1	Flash Pt.= >140	Chloride=	~~56.9175~~ SB	~~59.9327~~ SB	
Initials → AB		Profile No.= 1216	% Water = 24 #'s/gal= 7.69	Specific Gravity = 0.921 ... API= 22			57.5328 Crucible Tare wt.	60.5566 Crucible wt. w/ sample	57.5850 Crucible wt. w/ ash
			PRODUCT Name: R.O.S.			Sample wt. (A) = 3.0238 Inbound (YES) NO Outbound YES NO	Ash wt. (B) = 0.0522		ASH % (B/A) = 1.726%
ALL Load Information Everything: Trans. to info.,Ship to info.,date's,Total gal.,Total lbs., OTHER TEST DATA , etc.)			18% Rag				3727 gal	28,660 Lbs	
Date 7-30	Time 11:15	Lubrizol Deer Park 68911	Trailer No.= 228	Btu= %Solids 4	Flash Pt.= >140	Chloride=	54.8961 Crucible Tare wt.	57.8972 Crucible wt. w/ sample	54.9649 Crucible wt. w/ ash
Initials → AB		Profile No.= 1216	% Water = 30% #'s/gal= 7.79	Specific Gravity = .935 ... API=					
			PRODUCT Name: ROS.			Sample wt. (A) = 3.0011 Inbound (YES) NO Outbound YES NO	Ash wt. (B) = 0.0688		ASH % (B/A) = 2.292%
ALL Load Information Everything: Trans. to info.,Ship to info.,date's,Total gal.,Total lbs., OTHER TEST DATA , etc.)			20% RAG				5116 gal	39,860 Lbs	
Date 7-30	Time 2:31	CES	Trailer No.= 255	Btu= %Solids=	Flash Pt.= 125-130	Chloride=	56.1400 Crucible Tare wt.	59.1453 Crucible wt. w/ sample	56.1839 Crucible wt. w/ ash
Initials → S.B		Profile No.=	% Water = 2.96% #'s/gal= 7.50	Specific Gravity = .900 ... API=					
			PRODUCT Name: Black Oil			Sample wt. (A) = 3.0053 Inbound YES NO Outbound (YES) NO	Ash wt. (B) = 0.0439		ASH % (B/A) = 1.461%
ALL Load Information Everything: Trans. to info.,Ship to info.,date's,Total gal.,Total lbs., OTHER TEST DATA , etc.)			Sold to Midstate				572		
Date 7-30	Time 2:50	Lubrizol Deer Park 68908	Trailer No.= 258	Btu= %Solids= 2	Flash Pt.= >140	Chloride=	56.1816 Crucible Tare wt.	59.1836 Crucible wt. w/ sample	56.2335 Crucible wt. w/ ash
Initials → AB		Profile No.= 1216	% Water = 16.3 #'s/gal= 7.644	Specific Gravity = 0.916 ... API=					
			PRODUCT Name: ROS.			Sample wt. (A) = 3.002 Inbound (YES) NO Outbound YES NO	Ash wt. (B) = 0.0519		ASH % (B/A) = 1.729%
ALL Load Information Everything: Trans. to info.,Ship to info.,date's,Total gal.,Total lbs., OTHER TEST DATA , etc.)			5% Rag					37,800	

EPAHO1150007 58

CES Environmental Services, Inc.

PRODUCT TESTING - PROCESSING & SHIPPING LOG RECORD SHEET for the ASH

Use approximately 3 gram's sample

DATE	TIME	CUSTOMER JOB NUMBER CES OIL TANK NO.	Trailer Number / % Water	Btu / % Solids	Flash Point (Deg F)	Chloride (Chlor-d-tect)	ASH CALCULATION & % ASH: Crucible Tare wt.	Crucible wt. w/ sample	Crucible wt. w/ ash
Date 7-29	Time 6:00	Lubrizol 68909	Trailer No.= 228	Btu= %Solids= 5	Flash Pt.=	Chloride=	54.1969 Crucible Tare wt.	57.1918 Crucible wt. w/ sample	54.2476 Crucible wt. w/ ash
Initials → GG		Profile No.= 1216	% Water = 18.0% #'s/gal= 7.56	Specific Gravity = 0.907 ... API= 25		Sample wt. (A) = 2.9949	Ash wt. (B) = 0.0507	ASH % (B/A) = 1.69%	
						Inbound (YES) NO Outbound YES NO			
ALL Load Information Everything: Trans. to info.,Ship to info.,date's,Total gal.,Total lbs., OTHER TEST DATA , etc.)			R.O.S.	29% RAG			3997 gal	30,220 Lbs	~~23,920 Lbs~~ ~~3102 gal~~
Date 7-29	Time	Base oil	Trailer No.= Proc. Tank	Btu=	Flash Pt.=	Chloride=	54.8909 Crucible Tare wt.	57.8905 Crucible wt. w/ sample	54.8961 Crucible wt. w/ ash
Initials →		Profile No.=	% Water = 20ppm #'s/gal= 7.17	Specific Gravity = 0.86 ... API=		Sample wt. (A) = 2.9996	Ash wt. (B) = 0.0052	ASH % (B/A) = 0.173	
						Inbound YES NO Outbound YES NO			
ALL Load Information Everything: Trans. to info.,Ship to info.,date's,Total gal.,Total lbs., OTHER TEST DATA , etc.)							color = 7		
Date 7-29	Time ~~9:20~~	Shell 69147	Trailer No.= 241	Btu= %Solids= 0	Flash Pt.=	Chloride=	54.2184 Crucible Tare wt.	57.2235 Crucible wt. w/ sample	54.2220 Crucible wt. w/ ash
Initials ✓		Profile No.= 1052	% Water = 5408ppm #'s/gal= 7.193	Specific Gravity = 0.862 ... API= 33		Sample wt. (A) = 3.0046	Ash wt. (B) = 0.0031	ASH % (B/A) = 0.103	
						Inbound YES NO Outbound YES NO			
ALL Load Information Everything: Trans. to info.,Ship to info.,date's,Total gal.,Total lbs., OTHER TEST DATA , etc.)			Base Oil				1490 gal	10,720 Lbs	
Date 7-30	Time 9:20	Lubrizol 68910	Trailer No.= LT-1047	Btu= %Solids= 0	Flash Pt.=	Chloride=	54.2209 Crucible Tare wt.	57.2293 Crucible wt. w/ sample	54.2804 Crucible wt. w/ ash
Initials → AB		Profile No.= 1216	% Water = 17% #'s/gal= 7.52	Specific Gravity = 902 ... API=		Sample wt. (A) = 3.0084	Ash wt. (B) = 0.0595	ASH % (B/A) = 1.978%	
						Inbound (YES) NO Outbound YES NO			
ALL Load Information Everything: Trans. to info.,Ship to info.,date's,Total gal.,Total lbs., OTHER TEST DATA , etc.)			R.O.S.	GALLONS-5760 RAG 34%			Need Ash	43320 Lbs ~~32040~~	

EPAHO115000759

CBS Environmental Services, Inc.

PRODUCT TESTING - PROCESSING & SHIPPING LOG RECORD SHEET for the ASH

Use approximately 3 gram's sample

DATE	TIME	CUSTOMER JOB NUMBER CES OIL TANK NO.	Trailer Number / % Water	Btu / % Solids	Flash Point (Deg F)	Chloride (Chlor-d-tect)	ASH CALCULATION & % ASH: Crucible Tare wt.	Crucible wt. w/ sample	Crucible wt. w/ ash
Date 7-28	Time 10:50 PM	Lubrizol 68897	Trailer No.= 271	Btu= %Solids= 2	Flash Pt.=	Chloride=	56.2595 Crucible Tare wt.	592604- Crucible wt. w/ sample	Crucible wt. w/ ash
Initials	GG	Profile No.= 1216	% Water = 28% #'s/gal= 8.0112	Specific Gravity = 0.96 API= 16			54.8733	57.8790	54.8936
						Sample wt. (A) = 3.0957	Ash wt. (B) = 0.0203	ASH % (B/A) = 0.675	
						Inbound YES NO Outbound YES NO			
ALL Load Information Everything: Trans. to info.,Ship to info.,date's,Total gal.,Total lbs., OTHER TEST DATA , etc.)			34% Rag layer			GALLONS- 3837			
Date 7.28	Time 7:00	Lubrizol 69048	Trailer No.= ~~206~~ 205	Btu= %Solids	Flash Pt.=	Chloride=	54.2099 Crucible Tare wt.	57.2155 Crucible wt. w/ sample	54.2259 Crucible wt. w/ ash
Initials	S.B	Profile No.= 1216	% Water = 28% #'s/gal= 7.76 MR	Specific Gravity = .930 API=					
						Sample wt. (A) = 3.0056	Ash wt. (B) = 0.016	ASH % (B/A) = 0.532	
						Inbound YES NO Outbound YES NO			
ALL Load Information Everything: Trans. to info.,Ship to info.,date's,Total gal.,Total lbs., OTHER TEST DATA , etc.)			R.C.						
			32% Rag	3082 gal		23920			
Date 7-29	Time	CES	Trailer No.= 270	Btu= %Solids=	Flash Pt.=	Chloride=	56.1789 Crucible Tare wt.	59.1884 Crucible wt. w/ sample	56.3055 Crucible wt. w/ ash
Initials		Profile No.=	% Water = 6 #'s/gal= 7.78	Specific Gravity = .933 API= 20					
						Sample wt. (A) = 3.0095	Ash wt. (B) = 0.1260	ASH % (B/A) = 4.21	
						Inbound YES NO Outbound YES NO			
ALL Load Information Everything: Trans. to info.,Ship to info.,date's,Total gal.,Total lbs., OTHER TEST DATA , etc.)			Black oil						
Date 7-29	Time 1.58	Lubrizol 68908	Trailer No.= 233	Btu= %Solids= 6	Flash Pt.=	Chloride=	56.1358 Crucible Tare wt.	59.1349 Crucible wt. w/ sample	56.1824 Crucible wt. w/ ash
Initials		Profile No.= 1216	% Water = 16 #'s/gal= 7.786	Specific Gravity = 0.933 API=					
						Sample wt. (A) = 2.9991	Ash wt. (B) = 0.0466	ASH % (B/A) = 1.55	
						Inbound YES NO Outbound YES NO			
ALL Load Information Everything: Trans. to info.,Ship to info.,date's,Total gal.,Total lbs., OTHER TEST DATA , etc.)			Rag 24%			32040 lbs			

Product Solvent and Oil Log and Testing Data Sheet, 2-29-2008, ACTIVE

Format 2-29-2008, Active, grp

16
24
6
48

100
48
54

246
98
111

54.8911

EPAHO115000760

CES Environmental Services, Inc.

PRODUCT TESTING - PROCESSING & SHIPPING LOG RECORD SHEET

for the ASH

Use approximately 3 gram's sample

DATE	TIME	CUSTOMER JOB NUMBER CES OIL TANK NO.	Trailer Number / % Water	Btu / % Solids	Flash Point (Deg F)	Chloride (Chlor-d-tect)	ASH CALCULATION & % ASH: Crucible Tare wt.	Crucible wt. w/ sample	Crucible wt. w/ ash
Date 7-27	Time 10 Am	PPG STREAM 3 68942	Trailer No.= 226	Btu= %Solids=	Flash Pt.=	Chloride=	Crucible Tare wt.	Crucible wt. w/ sample	Crucible wt. w/ ash
Initials MR	Profile No.= 2327		% Water = #'s/gal= 6.09	Specific Gravity = 0.731 ... API= 62		Sample wt. (A) =	Ash wt. (B) =		ASH % (B/A) =
						Inbound YES NO Outbound YES NO			
ALL Load Information Everything: Trans. to info.,Ship to info.,date's,Total gal.,Total lbs., OTHER TEST DATA , etc.)			VERY SMALL WATER LAYER ON BOTTOM NEEDS TO BE DRAINED OFF BEFORE SALE						
Date 7/28	Time 7:30 am	Black Oil	Trailer No.= 411	Btu= %Solids	Flash Pt.= 135°	Chloride=	54.1950 Crucible Tare wt.	57.2004 Crucible wt. w/ sample	54.2070 Crucible wt. w/ ash
Initials	Profile No.=		% Water = 7.0 #'s/gal= 7.67	Specific Gravity = 0.92 ... API=		Sample wt. (A) = 3.0054	Ash wt. (B) = .0012		ASH % (B/A) = 0.4
						Inbound YES NO Outbound YES NO			
ALL Load Information Everything: Trans. to info.,Ship to info.,date's,Total gal.,Total lbs., OTHER TEST DATA , etc.)									
Date 7/28	Time 7:30 am	Black Oil	Trailer No.= 265	Btu= %Solids=	Flash Pt.= 120°	Chloride=	58.0644 Crucible Tare wt.	61.0734 Crucible wt. w/ sample	58.0685 Crucible wt. w/ ash
Initials	Profile No.=		% Water = 0.6 #'s/gal= 7.42	Specific Gravity = 0.89 ... API=		Sample wt. (A) = 3.009	Ash wt. (B) = .0041		ASH % (B/A) = 0.13
						Inbound YES NO Outbound YES NO			
ALL Load Information Everything: Trans. to info.,Ship to info.,date's,Total gal.,Total lbs., OTHER TEST DATA , etc.)							56.1260	59.1290	56.1845
Date 7/28	Time 6:50 PM	Black	Trailer No.= 255	Btu= %Solids=	Flash Pt.= 120-125	Chloride=	53.6284 Crucible Tare wt.	56.6302 Crucible wt. w/ sample	Crucible wt. w/ ash
Initials	Profile No.=		% Water = 4.0 #'s/gal= 7.50	Specific Gravity = 0.90 ... API=		Sample wt. (A) = 3.003	Ash wt. (B) = 0.0585		ASH % (B/A) = 1.94
						Inbound YES NO Outbound YES NO			
ALL Load Information Everything: Trans. to info.,Ship to info.,date's,Total gal.,Total lbs., OTHER TEST DATA , etc.)									

EPAHO115000761

CBS Environmental Services, Inc.

PRODUCT TESTING - PROCESSING & SHIPPING LOG RECORD SHEET for the ASH

Use approximately 3 gram's sample

DATE	TIME	CUSTOMER JOB NUMBER CES OIL TANK NO.	Trailer Number / % Water	Btu / % Solids	Flash Point (Deg F)	Chloride (Chlor-d-tect)	ASH CALCULATION & % ASH: Crucible Tare wt.	Crucible wt. w/ sample	Crucible wt. w/ ash
Date 7-25	Time 11:30	Lubrizol 68616	Trailer No.= 288	Btu= %Solids= 2	Flash Pt.=	Chloride=	53.5784 Crucible Tare wt.	54.5848 Crucible wt. w/ sample	53.7729 Crucible wt. w/ ash
Initials → AB		Profile No.= 1216	% Water = 0.8% #'s/gal= 8.07	Specific Gravity = .968 ... API=		Sample wt. (A) = 3.0064	Ash wt. (B) = .1945		ASH % (B/A) = 6.5
						Inbound (YES) NO Outbound YES NO			37600
ALL Load Information Everything: Trans. to info.,Ship to info.,date's,Total gal.,Total lbs., OTHER TEST DATA , etc.)			ROS						* transload to TRL 409 *
Date 7-25	Time	Tank 9 Midstate	Trailer No.= Tank 9	Btu= %Solids 0	Flash Pt.=	Chloride=	Crucible Tare wt.	Crucible wt. w/ sample	Crucible wt. w/ ash
Initials → AB		Profile No.=	% Water = #'s/gal= 6.78	Specific Gravity = 0.814 ... API= 38		Sample wt. (A) =	Ash wt. (B) =		ASH % (B/A) =
						Inbound YES NO Outbound YES NO			8000 gal
ALL Load Information Everything: Trans. to info.,Ship to info.,date's,Total gal.,Total lbs., OTHER TEST DATA , etc.)			Lightends						
Date 7-25	Time 6:19	Lubrizol 68615	Trailer No.= 228	Btu= %Solids= 1	Flash Pt.=	Chloride=	56.4944 Crucible Tare wt.	59.5098 Crucible wt. w/ sample	56.6542 Crucible wt. w/ ash
Initials →		Profile No.= 1216	% Water = 0.7% #'s/gal= 8.09	Specific Gravity = 6.97 ... API=		Sample wt. (A) = 3.0154	Ash wt. (B) = 0.1598		ASH % (B/A) = 5.299
						Inbound (YES) NO Outbound YES NO			29060
ALL Load Information Everything: Trans. to info.,Ship to info.,date's,Total gal.,Total lbs., OTHER TEST DATA , etc.)			ROS						
Date 7-25	Time 6:34	Port of H 68816	Trailer No.= 233	Btu= %Solids=	Flash Pt.= Above 145	Chloride= OK	Crucible Tare wt.	Crucible wt. w/ sample	Crucible wt. w/ ash
Initials → GG		Profile No.= 2726	% Water = 12 #'s/gal= 7.67	Specific Gravity = 0.92 ... API=		Sample wt. (A) =	Ash wt. (B) =		ASH % (B/A) =
						Inbound (YES) NO Outbound YES NO			4359
ALL Load Information Everything: Trans. to info.,Ship to info.,date's,Total gal.,Total lbs., OTHER TEST DATA , etc.)			Black oil						

EPAHO115000762

CES Environmental Services, Inc. 43.8135 **PRODUCT TESTING - PROCESSING & SHIPPING LOG RECORD SHEET**

for the ASH

Use approximately 3 gram's sample

DATE	TIME	CUSTOMER JOB NUMBER CES OIL TANK NO.	Trailer Number / % Water	Btu / % Solids	Flash Point (Deg F)	Chloride (Chlor-d-tect)	ASH CALCULATION & % ASH: Crucible Tare wt.	Crucible wt. w/ sample	Crucible wt. w/ ash
Date 7-24	Time 7:45	Black oil	Trailer No.= 411	Btu= %Solids=	Flash Pt.= Above 140	Chloride=	56.2379	59.2377	56.3474
Initials		Profile No.=	% Water = 5 (4.74) #'s/gal= 7.79	Specific Gravity = 0.935 ... API=		Sample wt. (A) = 2.999	Ash wt. (B) = 0.1095	ASH % (B/A) = 3.651	
						Inbound YES NO Outbound YES NO			

ALL Load Information Everything:
Trans. to info.,Ship to info.,date's,Total gal.,Total lbs., OTHER TEST DATA , etc.)

DATE	TIME	CUSTOMER JOB NUMBER CES OIL TANK NO.	Trailer Number / % Water	Btu / % Solids	Flash Point (Deg F)	Chloride (Chlor-d-tect)	ASH CALCULATION & % ASH: Crucible Tare wt.	Crucible wt. w/ sample	Crucible wt. w/ ash
Date 7-24	Time 7:45	Base oil	Trailer No.= 406	Btu= %Solids	Flash Pt.=	Chloride=	43.6267	46.6307	43.6599
Initials		Profile No.=	% Water = 1358PM #'s/gal= 7.17	Specific Gravity = 0.860 ... API=		Sample wt. (A) = 3.004	Ash wt. (B) = 0.0332	ASH % (B/A) = 1.105	
						Inbound YES NO Outbound YES NO			

ALL Load Information Everything:
Trans. to info.,Ship to info.,date's,Total gal.,Total lbs., OTHER TEST DATA , etc.)

DATE	TIME	CUSTOMER JOB NUMBER CES OIL TANK NO.	Trailer Number / % Water	Btu / % Solids	Flash Pt.=	Chloride=	ASH CALCULATION & % ASH: Crucible Tare wt.	Crucible wt. w/ sample	Crucible wt. w/ ash
Date 7-24	Time 8:33	Lub737 68579	Trailer No.= 206	Btu= %Solids= 1	Flash Pt.=	Chloride=	56.2508	59.2441	56.2611
Initials		Profile No.= 126	% Water = 10 #'s/gal= 8.21	Specific Gravity = 0.985 ... API=		Sample wt. (A) = 2.9933	Ash wt. (B) = .0103	ASH % (B/A) = .34	
						Inbound (YES) NO Outbound YES NO			

ALL Load Information Everything:
Trans. to info.,Ship to info.,date's,Total gal.,Total lbs., OTHER TEST DATA , etc.)
ROS Ray Layer 407

DATE	TIME	CUSTOMER JOB NUMBER CES OIL TANK NO.	Trailer Number / % Water	Btu / % Solids	Flash Point (Deg F)	Chloride (Chlor-d-tect)	ASH CALCULATION & % ASH: Crucible Tare wt.	Crucible wt. w/ sample	Crucible wt. w/ ash
Date 7-25	Time 10:10	Lubrizol 68792	Trailer No.= DT-1264	Btu= %Solids=	Flash Pt.=	Chloride=	43.6403	46.6479	43.6516
Initials SB		Profile No.= 2553	% Water = 0 #'s/gal= 7.50	Specific Gravity = .900 ... API=		Sample wt. (A) = 3.0076	Ash wt. (B) = .0113	ASH % (B/A) = 0.4	
						Inbound YES NO Outbound YES NO			

ALL Load Information Everything:
Trans. to info.,Ship to info.,date's,Total gal.,Total lbs., OTHER TEST DATA , etc.)
H-73

EPAHO115000763

CES Environmental Services, Inc.

PRODUCT TESTI - PROCESSING & SHIPPING LOG RECORD SHEET for the ASH

Use approximately 3 gram's sample

DATE	TIME	CUSTOMER JOB NUMBER CES OIL TANK N0.	Trailer Number / % Water	Btu / % Solids	Flash Point (Deg F)	Chloride (Chlor-d-tect)	ASH CALCULATION & % ASH: Crucible Tare wt.	Crucible wt. w/ sample	Crucible wt. w/ ash
Date 7-24	Time 3:40	Lubrizol 68614	Trailer No.= 228	Btu=	Flash Pt.=	Chloride=	54.1869	57.1932	54.3358
Initials → GG		Profile No.= 1218	% Water = 2	%Solids= 2			Crucible Tare wt.	Crucible wt. w/ sample	Crucible wt. w/ ash
			#'s/gal= 8.18	Specific Gravity = 0.975					
				... API=		Sample wt. (A) = 3.0063	Ash wt. (B) = 0.1489	ASH % (B/A) = 4.953%	
						Inbound (YES) NO Outbound YES NO			

ALL Load Information Everything:
Trans. to info.,Ship to info.,date's,Total gal.,Total lbs., OTHER TEST DATA , etc.)

DATE	TIME	CUSTOMER JOB NUMBER CES OIL TANK N0.	Trailer Number / % Water	Btu / % Solids	Flash Point (Deg F)	Chloride (Chlor-d-tect)	ASH CALCULATION & % ASH: Crucible Tare wt.	Crucible wt. w/ sample	Crucible wt. w/ ash
Date 7-24	Time 5:00	Shell 68705	Trailer No.= 233	Btu=	Flash Pt.=	Chloride=	56.5144	59.5038	56.5158
Initials →		Profile No.= 1052	% Water = 34 ppm	%Solids 0			Crucible Tare wt.	Crucible wt. w/ sample	Crucible wt. w/ ash
			#'s/gal= 7.58	Specific Gravity = 0.90					
				... API=		Sample wt. (A) = 2.9894	Ash wt. (B) = 0.0014	ASH % (B/A) = ,047 0.047%	
						Inbound (YES) NO Outbound YES NO			

37740

ALL Load Information Everything:
Trans. to info.,Ship to info.,date's,Total gal.,Total lbs., OTHER TEST DATA , etc.)

DATE	TIME	CUSTOMER JOB NUMBER CES OIL TANK N0.	Trailer Number / % Water	Btu / % Solids	Flash Point (Deg F)	Chloride (Chlor-d-tect)	ASH CALCULATION & % ASH: Crucible Tare wt.	Crucible wt. w/ sample	Crucible wt. w/ ash
Date 7-24	Time	Lubrizol 68611	Trailer No.= 270	Btu=	Flash Pt.=	Chloride=	53.5964	56.5981	53.7813
Initials →		Profile No.= 1216	% Water = 1.07	%Solids= 2			Crucible Tare wt.	Crucible wt. w/ sample	Crucible wt. w/ ash
			#'s/gal= 8.09	Specific Gravity = 0.97					
				... API=		Sample wt. (A) = 3.0017	Ash wt. (B) = 0.1849	ASH % (B/A) = 6.160%	
						Inbound (YES) NO Outbound YES NO			

ALL Load Information Everything:
Trans. to info.,Ship to info.,date's,Total gal.,Total lbs., OTHER TEST DATA , etc.)

DATE	TIME	CUSTOMER JOB NUMBER CES OIL TANK N0.	Trailer Number / % Water	Btu / % Solids	Flash Pt.=	Chloride (Chlor-d-tect)	ASH CALCULATION & % ASH: Crucible Tare wt.	Crucible wt. w/ sample	Crucible wt. w/ ash
Date 7-24	Time 7:12	KMTE 68602	Trailer No.= 1264	Btu=	Flash Pt.=	Chloride=			
Initials →		Profile No.= 1190	% Water =	%Solids=			Crucible Tare wt.	Crucible wt. w/ sample	Crucible wt. w/ ash
			#'s/gal= 6.92	Specific Gravity = 0.830					
				... API=		Sample wt. (A) =	Ash wt. (B) =	ASH % (B/A) =	
						Inbound YES NO Outbound YES NO			

ALL Load Information Everything:
Trans. to info.,Ship to info.,date's,Total gal.,Total lbs., OTHER TEST DATA , etc.)

EPAHO115000764

CES Environmental Services, Inc.

PRODUCT TEST .G - PROCESSING & SHIPPING LOG RECORD SHEET for the ASH

→ Use approximately 3 gram's sample

DATE	TIME	CUSTOMER JOB NUMBER CES OIL TANK NO.	Trailer Number / % Water	Btu / % Solids	Flash Point (Deg F)	Chloride (Chlor-d-tect)	ASH CALCULATION & % ASH: Crucible Tare wt.	Crucible wt. w/ sample	Crucible wt. w/ ash
Date 7-23	Time 9.00	Lubrizol 68610	Trailer No.= ~~252~~ ~~255~~	Btu= %Solids= 10	Flash Pt.=	Chloride=	43.6088 Crucible Tare wt.	46.6065 Crucible wt. w/ sample	43.8665 Crucible wt. w/ ash
Initials → GG		Profile No.= 1216	% Water = 40 #'s/gal= 8.13	Specific Gravity = 0.975 ... API=		Sample wt. (A) = 2.9977	Ash wt. (B) = 0.2577	ASH % (B/A) = 8.596	
ALL Load Information Everything: Trans. to info.,Ship to info.,date's,Total gal.,Total lbs., OTHER TEST DATA , etc.)			PRODUCT Name: ROS			Inbound YES NO Outbound YES NO			
Date 7-24	Time 10:45	Lubrizol 68613	Trailer No.= 201 ~~[illegible]~~	Btu= %Solids 2	Flash Pt.=	Chloride=	53.7502 Crucible Tare wt.	57.0919 Crucible wt. w/ sample	53.9195 Crucible wt. w/ ash
Initials → SB		Profile No.= 1212	% Water = 1.84 #'s/gal= 7.92	Specific Gravity = .950 ... API=		Sample wt. (A) = 3.3417	Ash wt. (B) = .1693	ASH % (B/A) = 5.07	
ALL Load Information Everything: Trans. to info.,Ship to info.,date's,Total gal.,Total lbs., OTHER TEST DATA , etc.)			PRODUCT Name: ROS			Inbound YES NO Outbound YES NO			
will go into NPTK8									
Date 7-24	Time 11:30	ZACH L8787	Trailer No.= 10.932	Btu= %Solids=	Flash Pt.=	Chloride=	Crucible Tare wt.	Crucible wt. w/ sample	Crucible wt. w/ ash
Initials → SB		Profile No.= 2892	% Water = #'s/gal=	Specific Gravity = 1.050 ... API=		Sample wt. (A) =	Ash wt. (B) =	ASH % (B/A) =	
ALL Load Information Everything: Trans. to info.,Ship to info.,date's,Total gal.,Total lbs., OTHER TEST DATA , etc.)			PRODUCT Name: NMP Step 5			Inbound YES NO Outbound YES NO			
Process to System									
Date 7-24	Time 1:16	KMTC 68604	Trailer No.= 264	Btu= %Solids=	Flash Pt.=	Chloride=	Crucible Tare wt.	Crucible wt. w/ sample	Crucible wt. w/ ash
Initials → GG		Profile No.= 1193	% Water = 0 #'s/gal= 7.02	Specific Gravity = 0.842 ... API=		Sample wt. (A) =	Ash wt. (B) =	ASH % (B/A) =	
ALL Load Information Everything: Trans. to info.,Ship to info.,date's,Total gal.,Total lbs., OTHER TEST DATA , etc.)			PRODUCT Name: Light Ends			Inbound YES NO Outbound YES NO			

EPAHO115000765

CES Environmental Services, Inc.

PRODUCT TESTING - PROCESSING & SHIPPING LOG RECORD SHEET

for the ASH

➡ **Use approximately 3 gram's sample**

DATE	TIME	CUSTOMER JOB NUMBER CES OIL TANK N0.	Trailer Number / % Water	Btu / % Solids	Flash Point (Deg F)	Chloride (Chlor-d-tect)	ASH CALCULATION & % ASH: Crucible Tare wt.	Crucible wt. w/ sample	Crucible wt. w/ ash
Date 7-23	Time 10:50	Lubrizol 68580	Trailer No.= 228	Btu= %Solids= 4	Flash Pt.=	Chloride=	56.5160 Crucible Tare wt.	59.5160 Crucible wt. w/ sample	56.5293 Crucible wt. w/ ash
Initials ➡ SB		Profile No.= 1216	% Water = 0.55 #'s/gal= 7.64	Specific Gravity = .917 ... API=		Sample wt. (A) = 3.000	Ash wt. (B) = 0.0133		ASH % (B/A) = 0.443
ALL Load Information Everything: Trans. to info.,Ship to info.,date's,Total gal.,Total lbs., OTHER TEST DATA , etc.)			PRODUCT Name: R.O.S.			Inbound (YES) NO Outbound YES NO			
			3½% solids [redacted] 12% Ag						
Date 7-23	Time 11:00	Houston MARine 68672	Trailer No.=	Btu= 5500 %Solids 30% (treated)	Flash Pt.=	Chloride=	Crucible Tare wt.	Crucible wt. w/ sample	Crucible wt. w/ ash
Initials ➡ S.B		Profile No.= 1531	% Water = 50% (treated) #'s/gal=	Specific Gravity = ... API=		Sample wt. (A) =	Ash wt. (B) =		ASH % (B/A) =
ALL Load Information Everything: Trans. to info.,Ship to info.,date's,Total gal.,Total lbs., OTHER TEST DATA , etc.)			PRODUCT Name: Recyclable Hydrocarbon			Inbound (YES) NO Outbound YES NO	Process to NH Land Fil		
			50% water (treated) 20% 0.1 [redacted] 10% 0.1				$.45/gal		
Date 7-23	Time 11:30	Lubrizol 68612	Trailer No.= 256	Btu= %Solids= 2	Flash Pt.=	Chloride=	53.5930 Crucible Tare wt.	56.5995 Crucible wt. w/ sample	53.7481 Crucible wt. w/ ash
Initials ➡ SB		Profile No.= 1212	% Water = 1.63% #'s/gal= 7.88	Specific Gravity = .945 ... API=		Sample wt. (A) = 3.0065	Ash wt. (B) = 0.1551		ASH % (B/A) 5.158
ALL Load Information Everything: Trans. to info.,Ship to info.,date's,Total gal.,Total lbs., OTHER TEST DATA , etc.)			PRODUCT Name: R.O.S			Inbound (YES) NO Outbound YES NO			
Date 7-23	Time 13:00	EVA/CA 68394	Trailer No.= 267	Btu= %Solids=	Flash Pt.=	Chloride=	Crucible Tare wt.	Crucible wt. w/ sample	Crucible wt. w/ ash
Initials ➡ S.B		Profile No.= 2616	% Water = #'s/gal=	Specific Gravity = ... API=		Sample wt. (A) =	Ash wt. (B) =		ASH % (B/A) =
ALL Load Information Everything: Trans. to info.,Ship to info.,date's,Total gal.,Total lbs., OTHER TEST DATA , etc.)			PRODUCT Name: Waste Mercaptc			Inbound YES NO Outbound YES NO			

EPAHO115000766

CES Environmental Services, Inc.

PRODUCT TESTING - PROCESSING & SHIPPING LOG RECORD SHEET

2

for the ASH

Use approximately 3 gram's sample

DATE	TIME	CUSTOMER JOB NUMBER CES OIL TANK N0.	Trailer Number / % Water	Btu / % Solids	Flash Point (Deg F)	Chloride (Chlor-d-tect)	ASH CALCULATION & % ASH: Crucible Tare wt.	Crucible wt. w/ sample	Crucible wt. w/ ash
Date 7-21	Time 6:30	Shell 68466	Trailer No.= 259	Btu= %Solids= 0	Flash Pt.=	Chloride=	43.5980 Crucible Tare wt.	46.6137 Crucible wt. w/ sample	43.6006 Crucible wt. w/ ash
Initials S.B		Profile No.= 1052	% Water = 7.20% #'s/gal= 7.71	Specific Gravity = 0.925 ... API=		Sample wt. (A) = 3.0157 Inbound (YES) NO Outbound YES NO		Ash wt. (B) = 0.0026	ASH % (B/A) = 0.09
ALL Load Information Everything: Trans. to info.,Ship to info.,date's,Total gal.,Total lbs., OTHER TEST DATA , etc.)			PRODUCT Name: Emulsion Oil			40780 lb's		Phenol: 5 TOC = 4356	
			Sent to heat treatment for emulsion oil						
Date 7-22	Time 6:40	Shell 68606	Trailer No.= 243	Btu= %Solids 0	Flash Pt.=	Chloride=	54.2103 Crucible Tare wt. Dr. Sam	57.2282 Crucible wt. w/ sample	54.2129 Crucible wt. w/ ash
Initials S.B		Profile No.= 1052	% Water = 7.25% #'s/gal= 7.48	Specific Gravity = .897 ... API=		Sample wt. (A) = 3.0179 Inbound (YES) NO Outbound YES NO 3.001		Ash wt. (B) = 0.0026 0.08	Ash = .26% ASH % (B/A) = 0.086
ALL Load Information Everything: Trans. to info.,Ship to info.,date's,Total gal.,Total lbs., OTHER TEST DATA , etc.)			PRODUCT Name: Emulsion Oil			43.6009	46.6099	43.6089	0.24
			Sent to heat Tank (3)			Phenol = 4 TOC = 3661	31,240 lb's		
Date 7-23	Time 8:50	CES	Trailer No.= 409 [redacted]	Btu= %Solids=	Flash Pt.= 7140°F	Chloride=	57.9728 Crucible Tare wt.	60.9854 Crucible wt. w/ sample	58.0629 Crucible wt. w/ ash
Initials S.B		Profile No.=	% Water = 815 ppm #'s/gal= 7.36	Specific Gravity = .883 ... API=		Sample wt. (A) = 3.0126 Inbound YES NO Outbound YES NO		Ash wt. (B) = 0.0901	ASH % (B/A) = 3%
ALL Load Information Everything: Trans. to info.,Ship to info.,date's,Total gal.,Total lbs., OTHER TEST DATA , etc.)			PRODUCT Name: Base Oil			color = 7.5			
Date 7-23	Time 10:40	Black Oil	Trailer No.= 411	Btu= %Solids=	Flash Pt.= 118	Chloride=	56.2261 Crucible Tare wt.	59.2324 Crucible wt. w/ sample	56.2368 Crucible wt. w/ ash
Initials BO		Profile No.=	% Water = 2.4 #'s/gal= 7.42	Specific Gravity = .89 ... API= 28 API		Sample wt. (A) = 3.0063 Inbound YES NO Outbound YES NO		Ash wt. (B) = 0.0107	ASH % (B/A) = 0.355
ALL Load Information Everything: Trans. to info.,Ship to info.,date's,Total gal.,Total lbs., OTHER TEST DATA , etc.)			PRODUCT Name:						

EPAHO115000767

CES Environmental Services, Inc.

PRODUCT TESTING - PROCESSING & SHIPPING LOG RECORD SHEET

for the ASH

Use approximately 3 gram's sample

DATE	TIME	CUSTOMER JOB NUMBER CES OIL TANK N0.	Trailer Number / % Water	Btu / % Solids	Flash Point (Deg F)	Chloride (Chlor-d-tect)	ASH CALCULATION & % ASH: Crucible Tare wt.	Crucible wt. w/ sample	Crucible wt. w/ ash
Date 7-18	Time 9:20	Lubri201 68208	Trailer No.= 233	Btu= %Solids= 10	Flash Pt.=	Chloride=	53.5310 Crucible Tare wt.	56.5384 Crucible wt. w/ sample	53.5913 Crucible wt. w/ ash
Initials → S.B		Profile No.= 1216	% Water = 11.3% #'s/gal= 7.68	Specific Gravity = .922 ... API=		Sample wt. (A) = 3.0074 Inbound (YES) NO Outbound YES NO		Ash wt. (B) =	ASH % (B/A) = 2
ALL Load Information Everything: Trans. to info.,Ship to info.,date's,Total gal.,Total lbs., OTHER TEST DATA , etc.)			PRODUCT Name: R.O.S.						33560
Date 7-18	Time 2:30	Lub030 68401	Trailer No.= 270	Btu= %Solids	Flash Pt.= Above 140	Chloride=	56.2048 Crucible Tare wt.	59.2089 Crucible wt. w/ sample	56.3099 Crucible wt. w/ ash
Initials → GG		Profile No.= 2551	% Water = 1490 PPM #'s/gal= 7.58	Specific Gravity = 0.91 ... API=		Sample wt. (A) = 3.0051 Inbound (YES) NO Outbound YES NO		Ash wt. (B) = 0.1057	ASH % (B/A) = 3.49
ALL Load Information Everything: Trans. to info.,Ship to info.,date's,Total gal.,Total lbs., OTHER TEST DATA , etc.)			PRODUCT Name: Line Flush ★ will put into OP TK 3 and process ★						paid [redacted] $1.70 4778 gal
Date 7-18	Time 3:40	Lub.130 62209	Trailer No.= 233	Btu= %Solids= 1	Flash Pt.=	Chloride=	54.1933 Crucible Tare wt.	57.1974 Crucible wt. w/ sample	54.2160 Crucible wt. w/ ash
Initials → GG		Profile No.= 1216	% Water = 13 #'s/gal= 7.58	Specific Gravity = 0.91 ... API=		Sample wt. (A) = 3.0041 Inbound (YES) NO Outbound YES NO		Ash wt. (B) = 0.227	ASH % (B/A) = 0.75%
ALL Load Information Everything: Trans. to info.,Ship to,info.,date's,Total gal.,Total lbs., OTHER TEST DATA , etc.)			PRODUCT Name: ROS 10% Rag Layer						34860 7.50
Date 7-18	Time 5:00	TANK GNR	Trailer No.=	Btu= %Solids=	Flash Pt.= 120-130	Chloride=	56.4995 Crucible Tare wt.	59.4945 Crucible wt. w/ sample	56.5162 Crucible wt. w/ ash
Initials → GG		Profile No.=	% Water = 9.42 #'s/gal= 7.71	Specific Gravity = 0.925 ... API=		Sample wt. (A) = 2.995 Inbound YES NO Outbound YES NO		Ash wt. (B) = 0.0167	ASH % (B/A) = 5.575 ~~5.575~~
ALL Load Information Everything: Trans. to info.,Ship to info.,date's,Total gal.,Total lbs., OTHER TEST DATA , etc.)			PRODUCT Name:						

EPAHO115000768

CES Environmental Services, Inc.

PRODUCT TESTING - PROCESSING & SHIPPING LOG RECORD SHEET

for the ASH

Use approximately 3 gram's sample

DATE	TIME	CUSTOMER JOB NUMBER CES OIL TANK N0.	Trailer Number / % Water	Btu / % Solids	Flash Point (Deg F)	Chloride (Chlor-d-tect)	ASH CALCULATION & % ASH: Crucible Tare wt.	Crucible wt. w/ sample	Crucible wt. w/ ash
Date 7-17-08	Time 11:10	Enterprise Flare Water	Trailer No.=	Btu= %Solids=	Flash Pt.= >140°	Chloride=	Crucible Tare wt.	Crucible wt. w/ sample	Crucible wt. w/ ash
Initials →		Profile No.= 1174	% Water = #'s/gal=	Specific Gravity = 1.12 ... API=		E-MAIL			
			PRODUCT Name: Flare Water 0% Oil			Sample wt. (A) =	Ash wt. (B) =		ASH % (B/A) =
						Inbound YES NO Outbound YES NO			
ALL Load Information Everything: Trans. to info.,Ship to info.,date's,Total gal.,Total lbs., OTHER TEST DATA , etc.)			pH = 13.55 TOC = ~~5010~~ 17185 phenol = 0			Sulfide = 15.880 Mercaptan = 31750			NaOH 8.859
Date 7-17	Time 11:20	SouthCoast 68131	Trailer No.= 248	Btu= %Solids	Flash Pt.= 140+	Chloride=	43.5485 Crucible Tare wt.	46.5486 Crucible wt. w/ sample	43.6045 Crucible wt. w/ ash
Initials →	S.B	Profile No.= 2600	% Water = 2871ppm #'s/gal= 7.18	Specific Gravity = .862 ... API=		Sample wt. (A) = 3.001	Ash wt. (B) = 0.056		ASH % (B/A) = 1.86
			PRODUCT Name:			Inbound YES NO Outbound YES NO			
ALL Load Information Everything: Trans. to info.,Ship to info.,date's,Total gal.,Total lbs., OTHER TEST DATA , etc.)			10 Totes; Water Soluble: No			paid 50¢/gallon ★will process and put into trailer 406			
Date 7-17	Time 3PM		Trailer No.=	Btu= %Solids=	Flash Pt.=	Chloride=	53.6436 Crucible Tare wt.	56.7548 Crucible wt. w/ sample	53.6425 Crucible wt. w/ ash
Initials →		Profile No.=	% Water = #'s/gal=	Specific Gravity = ... API=		Sample wt. (A) =	Ash wt. (B) =		ASH % (B/A) =
			PRODUCT Name: MILES ROOT SX. - ACIDIFIED T-7 ORGANIC LAYER FROM TREAT			Inbound YES NO Outbound YES NO			
ALL Load Information Everything: Trans. to info.,Ship to info.,date's,Total gal.,Total lbs., OTHER TEST DATA , etc.)									
Date 7-17	Time 9:00	Lubrizol 68077	Trailer No.= 256	Btu= %Solids=	Flash Pt.=	Chloride=	56.4985 Crucible Tare wt.	59.4941 Crucible wt. w/ sample	56.4987 Crucible wt. w/ ash
Initials →	GG	Profile No.= 1216	% Water = 1.61 #'s/gal= 7.67	Specific Gravity = 0.92 ... API=		Sample wt. (A) = 2.9956	Ash wt. (B) =		ASH % (B/A) = 0.0
			PRODUCT Name: ROS			Inbound (YES) NO Outbound YES NO weight			
ALL Load Information Everything: Trans. to info.,Ship to info.,date's,Total gal.,Total lbs., OTHER TEST DATA , etc.)									

EPAHO115000769

CES Environmental Services, Inc.

PRODUCT TESTING - PROCESSING & SHIPPING LOG RECORD SHEET for the ASH

➡ Use approximately 3 gram's sample

DATE	TIME	CUSTOMER JOB NUMBER CES OIL TANK NO.	Trailer Number / % Water	Btu / % Solids	Flash Point (Deg F)	Chloride (Chlor-d-tect)	ASH CALCULATION & % ASH: Crucible Tare wt.	Crucible wt. w/ sample	Crucible wt. w/ ash
Date 7/16	Time 4:45pm	Nucor 67987	Trailer No.= 271	Btu= %Solids=	Flash Pt.= 6	Chloride= less 1000 PPM	Crucible Tare wt.	Crucible wt. w/ sample	Crucible wt. w/ ash
Initials ➡		Profile No.= 2859	% Water = ~~[illegible]~~ 10.40% #'s/gal= 7.58	Specific Gravity = 0.91 ... API=		Sample wt. (A) =	Ash wt. (B) =		ASH % (B/A) =
			PRODUCT Name: Black oil			Inbound YES NO Outbound YES NO			
ALL Load Information Everything: Trans. to info.,Ship to info.,date's,Total gal.,Total lbs., OTHER TEST DATA , etc.)			went into NP TK 4						
Date 7-16	Time 5.00	Lubrizol 68070	Trailer No.= 270	Btu= %Solids 0	Flash Pt.=	Chloride=	56.4981 Crucible Tare wt.	59.4963 Crucible wt. w/ sample	56.5019 Crucible wt. w/ ash
Initials ➡	GG	Profile No.= 1216	% Water = 1 #'s/gal= 7.79	Specific Gravity = 0.935 ... API=		Sample wt. (A) = 2.9982	Ash wt. (B) = 0.0038		ASH % (B/A) = 0.1267
			PRODUCT Name: ROS			Inbound YES NO Outbound YES NO	Need pound		
ALL Load Information Everything: Trans. to info.,Ship to info.,date's,Total gal.,Total lbs., OTHER TEST DATA , etc.)									
Date 7-16	Time 8:00pm	ZACH 68087	Trailer No.= LT-1305	Btu= %Solids=	Flash Pt.=	Chloride=	#2 - 7-21-08 Crucible Tare wt.	Crucible wt. w/ sample	Crucible wt. w/ ash
Initials ➡		Profile No.= 2880	% Water = #'s/gal= 6.81	Specific Gravity = .805 ... API=		Sample wt. (A) =	Ash wt. (B) =		ASH % (B/A) =
			PRODUCT Name: Solvent from NMP - Step 4; Water Wash 10% - Ø%; 20% - 21%; 30% Added water			Inbound YES NO Outbound YES NO			
ALL Load Information Everything: Trans. to info.,Ship to info.,date's,Total gal.,Total lbs., OTHER TEST DATA , etc.)			42,120 #'s , 6,194 gallons						
Date 7-16	Time 8:00PM	ZACH 68088	Trailer No.= 220	Btu= %Solids=	Flash Pt.=	Chloride=	Crucible Tare wt.	Crucible wt. w/ sample	Crucible wt. w/ ash
Initials ➡		Profile No.= 2880	% Water = #'s/gal= 6.71	Specific Gravity = .804 ... API=		Sample wt. (A) =	Ash wt. (B) =		ASH % (B/A) =
			PRODUCT Name: Solvent from NMP - Step 4; Water Wash 10% - Ø%; 20% - 35%; 30% - 16% Add 19% H_2O			Inbound YES NO Outbound YES NO			
ALL Load Information Everything: Trans. to info.,Ship to info.,date's,Total gal.,Total lbs., OTHER TEST DATA , etc.)			32,320 #'s , 4,817 gallons						

Product Solvent and Oil Log and Testing Data Sheet, 6-12-2008, ACTIVE

EPAHO115000770

CES Environmental Services, Inc.

PRODUCT TESTING - PROCESSING & SHIPPING LOG RECORD SHEET

for the ASH

Use approximately 3 gram's sample

DATE	TIME	CUSTOMER JOB NUMBER CES OIL TANK N0.	Trailer Number / % Water	Btu / % Solids	Flash Point (Deg F)	Chloride (Chlor-d-tect)	ASH CALCULATION & % ASH: Crucible Tare wt.	Crucible wt. w/ sample	Crucible wt. w/ ash
Date 7.17	Time 8:30	Lubrizol 67915	Trailer No.= LT-1047	Btu= %Solids=	Flash Pt.=	Chloride=	Crucible Tare wt.	Crucible wt. w/ sample	Crucible wt. w/ ash
Initials ➡ S.B		Profile No.= 2552	% Water = #'s/gal=	Specific Gravity = ... API=			Sample wt. (A) =	Ash wt. (B) =	ASH % (B/A) =
ALL Load Information Everything: Trans. to info.,Ship to info.,date's,Total gal.,Total lbs., OTHER TEST DATA , etc.)			PRODUCT Name: Alkalated Phenol				Inbound YES NO Outbound YES NO		
			sold as is to Phoenix Oil						
Date 7-17	Time 8:40	Shell 68271	Trailer No.= 233	Btu= %Solids 0	Flash Pt.= >200	Chloride=	56.5000 Crucible Tare wt.	59.5086 Crucible wt. w/ sample	Crucible wt. w/ ash
Initials ➡ S.B		Profile No.= 2220	% Water = 207 PPM #'s/gal= 7.17	Specific Gravity = .860 ... API=			Sample wt. (A) =	Ash wt. (B) =	ASH % (B/A) =
ALL Load Information Everything: Trans. to info.,Ship to info.,date's,Total gal.,Total lbs., OTHER TEST DATA , etc.)			PRODUCT Name: Base Oil				Inbound (YES) NO Outbound YES NO		
			☆ Londinto 406 ☆				12,040 lb's = 1679 gal		
Date 7-17	Time 10:15	Zach 68216	Trailer No.= 231	Btu= %Solids=	Flash Pt.=	Chloride=	Crucible Tare wt.	Crucible wt. w/ sample	Crucible wt. w/ ash
Initials ➡ SB		Profile No.= 2892	% Water = #'s/gal= 8.42	Specific Gravity = 1.01 ... API=			Sample wt. (A) =	Ash wt. (B) =	ASH % (B/A) =
ALL Load Information Everything: Trans. to info.,Ship to info.,date's,Total gal.,Total lbs., OTHER TEST DATA , etc.)			PRODUCT Name: Methanol				Inbound YES NO Outbound YES NO		
			PH 8						
Date 7-17	Time 10:55	Delta 68160	Trailer No.= 202	Btu= %Solids= 0	Flash Pt.=	Chloride=	Crucible Tare wt.	Crucible wt. w/ sample	Crucible wt. w/ ash
Initials ➡ SB		Profile No.= 2652	% Water = #'s/gal= 8.34	Specific Gravity = 1.00 ... API=			Sample wt. (A) =	Ash wt. (B) =	ASH % (B/A) =
ALL Load Information Everything: Trans. to info.,Ship to info.,date's,Total gal.,Total lbs., OTHER TEST DATA , etc.)			PRODUCT Name:				Inbound (YES) NO Outbound YES NO		
			PH 8 T.O.C.						

255 - 262 TRL

56.5088

EPAHO115000771

CES Environmental Services, Inc.

PRODUCT TESTING - PROCESSING & SHIPPING LOG RECORD SHEET for the ASH

➡ Use approximately 3 gram's sample

DATE	TIME	CUSTOMER JOB NUMBER CES OIL TANK NO.	Trailer Number / % Water	Btu / % Solids	Flash Point (Deg F)	Chloride (Chlor-d-tect)	ASH CALCULATION & % ASH: Crucible Tare wt.	Crucible wt. w/ sample	Crucible wt. w/ ash
Date 7-15	Time 9:30PM	Green Hunter	Trailer No.= 2 1424	Btu= %Solids=	Flash Pt.=	Chloride=	56.4932 Crucible Tare wt.	59.4976 Crucible wt. w/ sample	56.5241 Crucible wt. w/ ash
Initials ➡		Profile No.= 2890	% Water = 5.76 #'s/gal= 8.59	Specific Gravity = 1.03 ... API=			Sample wt. (A) = 3.0044	Ash wt. (B) = 0.0309	ASH % (B/A) = 1.028
ALL Load Information Everything: Trans. to info.,Ship to info.,date's,Total gal.,Total lbs., OTHER TEST DATA , etc.)			PRODUCT Name: Biodesel				Inbound YES NO Outbound YES NO		
Date 7-15	Time 10:00PM	Green Hunter crossroads	Trailer No.= 7215	Btu= %Solids	Flash Pt.=	Chloride=	Crucible Tare wt.	Crucible wt. w/ sample	Crucible wt. w/ ash
Initials ➡		Profile No.= 2890	% Water = #'s/gal=	Specific Gravity = 1.03 ... API=			Sample wt. (A) =	Ash wt. (B) =	ASH % (B/A) =
ALL Load Information Everything: Trans. to info.,Ship to info.,date's,Total gal.,Total lbs., OTHER TEST DATA , etc.)			PRODUCT Name: Soap - Sludge Good Sample				Inbound YES NO Outbound YES NO		
Date 7-15	Time 12:15	NOV 68124	Trailer No.= 259	Btu= %Solids=	Flash Pt.=	Chloride=	54.1915 Crucible Tare wt.	57.1999 Crucible wt. w/ sample	54.2883 Crucible wt. w/ ash
Initials ➡		Profile No.= 2525	% Water = #'s/gal=	Specific Gravity = ... API=			Sample wt. (A) = 3.0084	Ash wt. (B) = 0.0968	ASH % (B/A) = 3.21
ALL Load Information Everything: Trans. to info.,Ship to info.,date's,Total gal.,Total lbs., OTHER TEST DATA , etc.)			PRODUCT Name: See Waste Water back				Inbound YES NO Outbound YES NO 53.5504	56.5088	
Date 7-16	Time	Green Hunter	Trailer No.= 7735	Btu= %Solids=	Flash Pt.=	Chloride=	~~43.5803~~ Crucible Tare wt.	~~46.5788~~ Crucible wt. w/ sample	53.6408 Crucible wt. w/ ash
Initials ➡		Profile No.= 2890	% Water = #'s/gal= 8.59	Specific Gravity = 1.03 ... API=			Sample wt. (A) = 2.9884	Ash wt. (B) = 0.1204	ASH % (B/A) = 4.03%
ALL Load Information Everything: Trans. to info.,Ship to info.,date's,Total gal.,Total lbs., OTHER TEST DATA , etc.)			PRODUCT Name: VMISFIRE				Inbound YES NO Outbound YES NO 10,327 BTU 1.1761	11,373 7,252	

BTU: wt.= .5384 = +.6377 spike BTU = 3,074

Product Solvent and Oil Log and Testing Data Sheet, 6-12-2008, ACTIVE

EPAHO115000772

54.2327 56.8319

CES Environmental Services, Inc.

PRODUCT TESTING - PROCESSING & SHIPPING LOG RECORD SHEET for the ASH

➡ Use approximately 3 gram's sample

DATE	TIME	CUSTOMER JOB NUMBER CES OIL TANK NO.	Trailer Number / % Water	Btu % Solids	Flash Point (Deg F)	Chloride (Chlor-d-tect)	ASH CALCULATION & % ASH: Crucible Tare wt.	Crucible wt. w/ sample	Crucible wt. w/ ash
Date 7-14	Time 7.30	TRL 415	Trailer No.=	Btu= 17215 %Solids=	Flash Pt.=	Chloride=	43.6033 Crucible Tare wt.	46.6051 Crucible wt. w/ sample	43.5993 Crucible wt. w/ ash
Initials ➡		Profile No.=	% Water = #'s/gal= 6.359	Specific Gravity = 0.762 ... API=		Sample wt. (A) =	Ash wt. (B) =	ASH % (B/A) =	
ALL Load Information Everything: Trans. to info.,Ship to info.,date's,Total gal.,Total lbs., OTHER TEST DATA , etc.)			PRODUCT Name: Mixed Alcohol			Inbound YES NO Outbound YES NO			
Date 7-15	Time 9Am	ZACH 67756	Trailer No.= 215	Btu= %Solids Ø	Flash Pt.=	Chloride=	email Sent Crucible Tare wt.	Crucible wt. w/ sample	Crucible wt. w/ ash
Initials ➡	MR	Profile No.= 2880	% Water = #'s/gal= 6.48	Specific Gravity = .776 ... API=		10:90 25% top phase Sample wt. (A) =	93-28 = 65% Ash wt. (B) = (3782)(.65) = 2458/4307	ASH % (B/A) = 57%	
ALL Load Information Everything: Trans. to info.,Ship to info.,date's,Total gal.,Total lbs., OTHER TEST DATA , etc.)			PRODUCT Name: Mixed Solvents			Inbound YES NO Outbound YES NO pH= 4.6	34,040 #'s		
			DISTILLATION + H2O WASH 93% recovery (10% = 525 gal) ; 5,253 gallons			28% extracted 1471 gallons Btm= 3782 + 525 water = 4307			
Date 7-15	Time 2.00	Oil Plant	Trailer No.= 411	Btu= %Solids=	Flash Pt.= ~~Above~~ [140-145]	Chloride=	~~53.5733~~ Crucible Tare wt.	~~56.5794~~ Crucible wt. w/ sample	~~54.2327~~ Crucible wt. w/ ash
Initials ➡		Profile No.=	% Water = 2 #'s/gal= 7.25	Specific Gravity = 0.870 ... API=		Sample wt. (A) = 3.0061	Ash wt. (B) = 0.6594	ASH % (B/A) =	
ALL Load Information Everything: Trans. to info.,Ship to info.,date's,Total gal.,Total lbs., OTHER TEST DATA , etc.)			PRODUCT Name:			Inbound YES NO Outbound YES NO	3.0019	0.004	0.133
			was delivered in 264 to Arrow Recycling				54.2137	57.2156	54.2177
Date 7-15	Time 9.00PM	Green H	Trailer No.= 951	Btu= %Solids=	Flash Pt.=	Chloride=	43.5809 Crucible Tare wt.	46.5788 Crucible wt. w/ sample	43.641 Crucible wt. w/ ash
Initials ➡		Profile No.= 2890	% Water = 13.76 #'s/gal= 8.59	Specific Gravity = 1.03 ... API=		Sample wt. (A) = 2.9985	Ash wt. (B) = 0.0607	ASH % (B/A) = 2.02%	
ALL Load Information Everything: Trans. to info.,Ship to info.,date's,Total gal.,Total lbs., OTHER TEST DATA , etc.)			PRODUCT Name: Bio disel			Inbound YES NO Outbound YES NO			

Product Solvent and Oil Log and Testing Data Sheet, 6-12-2008, ACTIVE

EPAHO115000773

CES Environmental Services, Inc.

PRODUCT TESTING - PROCESSING & SHIPPING LOG RECORD SHEET

for the ASH

Use approximately 3 gram's sample

DATE	TIME	CUSTOMER JOB NUMBER CES OIL TANK N0.	Trailer Number / % Water	Btu / % Solids	Flash Point (Deg F)	Chloride (Chlor-d-tect)	ASH CALCULATION & % ASH: Crucible Tare wt.	Crucible wt. w/ sample	Crucible wt. w/ ash
Date 7-14	Time 8.00	Shell Global 68020	Trailer No.= 104	Btu=	Flash Pt.=	Chloride=	54.2246	57.2203	57.5758
Initials AB		Profile No.= 1052	% Water = 5	%Solids=0			Crucible Tare wt.	Crucible wt. w/ sample	Crucible wt. w/ ash
			#'s/gal= 7.218	Specific Gravity = 0.865					
				... API= 32		Sample wt. (A) = 2.9957	Ash wt. (B) = 0.3509		ASH % (B/A) = .117
			PRODUCT Name: Base Oil/Water			Inbound (YES) NO Outbound YES NO			

ALL Load Information Everything: Trans. to info.,Ship to info.,date's,Total gal.,Total lbs., OTHER TEST DATA , etc.)

Emulsified - to Block 0.1

DATE	TIME	CUSTOMER JOB NUMBER CES OIL TANK N0.	Trailer Number / % Water	Btu / % Solids	Flash Point (Deg F)	Chloride (Chlor-d-tect)	ASH CALCULATION & % ASH: Crucible Tare wt.	Crucible wt. w/ sample	Crucible wt. w/ ash
Date 7-14	Time 4:00	Shell Global 68040	Trailer No.= 252	Btu=	Flash Pt.=	Chloride=			
Initials AB		Profile No.= 2220	% Water = 452 ppm	%Solids			Crucible Tare wt.	Crucible wt. w/ sample	Crucible wt. w/ ash
			#'s/gal=	Specific Gravity = 0.860					
				... API=		Sample wt. (A) =	Ash wt. (B) =		ASH % (B/A) =
			PRODUCT Name: Base Oil/Water			Inbound (YES) NO Outbound YES NO			

ALL Load Information Everything: Trans. to info.,Ship to info.,date's,Total gal.,Total lbs., OTHER TEST DATA , etc.)

DATE	TIME	CUSTOMER JOB NUMBER CES OIL TANK N0.	Trailer Number / % Water	Btu / % Solids	Flash Point (Deg F)	Chloride (Chlor-d-tect)	ASH CALCULATION & % ASH: Crucible Tare wt.	Crucible wt. w/ sample	Crucible wt. w/ ash
Date 7-14	Time 6.10	TRL 4.14	Trailer No.=	Btu= 8922	Flash Pt.=	Chloride=	53.5740	56.5734	53.5807
Initials GG		Profile No.=	% Water =	%Solids=			Crucible Tare wt.	Crucible wt. w/ sample	Crucible wt. w/ ash
			#'s/gal= 7.109	Specific Gravity = 0.852					
				... API=		Sample wt. (A) =	Ash wt. (B) =		ASH % (B/A) =
			PRODUCT Name: Mixed Alcohol			Inbound YES NO Outbound YES NO			

ALL Load Information Everything: Trans. to info.,Ship to info.,date's,Total gal.,Total lbs., OTHER TEST DATA , etc.)

DATE	TIME	CUSTOMER JOB NUMBER CES OIL TANK N0.	Trailer Number / % Water	Btu / % Solids	Flash Point (Deg F)	Chloride (Chlor-d-tect)	ASH CALCULATION & % ASH: Crucible Tare wt.	Crucible wt. w/ sample	Crucible wt. w/ ash
Date 7-14	Time 6.20	TRL 28338	Trailer No.=	Btu= 8975	Flash Pt.=	Chloride=	56.5247	59.5266	56.5201
Initials GG		Profile No.=	% Water =	%Solids=			Crucible Tare wt.	Crucible wt. w/ sample	Crucible wt. w/ ash
			#'s/gal= 7.043	Specific Gravity = 0.844					
				... API=		Sample wt. (A) =	Ash wt. (B) =		ASH % (B/A) =
			PRODUCT Name: Mixed Alcohol			Inbound YES NO Outbound YES NO			

ALL Load Information Everything: Trans. to info.,Ship to info.,date's,Total gal.,Total lbs., OTHER TEST DATA , etc.)

EPAHO115000774

CES Environmental Services, Inc.

PRODUCT TEST G - PROCESSING & SHIPPING LOG RECORD SHEET for the ASH

Use approximately 3 gram's sample

DATE	TIME	CUSTOMER JOB NUMBER CES OIL TANK NO.	Trailer Number / % Water	Btu / % Solids	Flash Point (Deg F)	Chloride (Chlor-d-tect)	ASH CALCULATION & % ASH: Crucible Tare wt.	Crucible wt. w/ sample	Crucible wt. w/ ash
Date 7-11	Time 1:00	Mid South 67663	Trailer No.= 104	Btu= %Solids=	Flash Pt.=	Chloride=	Crucible Tare wt.	Crucible wt. w/ sample	Crucible wt. w/ ash
Initials →		Profile No.= 2871	% Water = 0 #'s/gal= 6.25	Specific Gravity = 0.75 ... API=		Sample wt. (A) =	Ash wt. (B) =		ASH % (B/A) =
ALL Load Information Everything: Trans. to info.,Ship to info.,date's,Total gal.,Total lbs., OTHER TEST DATA , etc.)			PRODUCT Name: Light End			Inbound (YES) NO Outbound YES NO TK 9			
Date 7-11	Time	ZACH 67755	Trailer No.= 347	Btu= %Solids 0	Flash Pt.= <100	Chloride=	Crucible Tare wt.	Crucible wt. w/ sample	Crucible wt. w/ ash
Initials →	DR 7-14	Profile No.= 2880	% Water = #'s/gal= 6.65	Specific Gravity = .797 ... API=		Sample wt. (A) =	Ash wt. (B) =		ASH % (B/A) =
ALL Load Information Everything: Trans. to info.,Ship to info.,date's,Total gal.,Total lbs., OTHER TEST DATA , etc.)			PRODUCT Name: Solvent 60a NMP 1phase, Brown;			Inbound YES NO Outbound YES NO			
			10:90 Water wash = 0 Separation; 30:90 with wash 5% separation						
Date 7-14	Time 9:30	CES	Trailer No.= 222	Btu= %Solids=	Flash Pt.= 140+	Chloride= 500	53.5867 Crucible Tare wt.	56.5814 Crucible wt. w/ sample	53.5930 Crucible wt. w/ ash
Initials →		Profile No.=	% Water = .31 #'s/gal= 7.42	Specific Gravity = .89 ... API= 29		Sample wt. (A) = 2.9947	Ash wt. (B) =		ASH % (B/A) = 0.2%
ALL Load Information Everything: Trans. to info.,Ship to info.,date's,Total gal.,Total lbs., OTHER TEST DATA , etc.)			PRODUCT Name: CES BLACK OIL			Inbound YES NO Outbound YES NO 4541			
Date 7-14	Time	CES	Trailer No.= 406	Btu= %Solids= TR	Flash Pt.= 140+	Chloride=	Crucible Tare wt.	Crucible wt. w/ sample	Crucible wt. w/ ash
Initials →	BO	Profile No.=	% Water = 95 PPM #'s/gal= 7.143	Specific Gravity = 0.856 ... API= 34		Sample wt. (A) =	Ash wt. (B) =		ASH % (B/A) =
ALL Load Information Everything: Trans. to info.,Ship to info.,date's,Total gal.,Total lbs., OTHER TEST DATA , etc.)			PRODUCT Name: BASE OIL			Inbound YES NO Outbound YES NO			

EPAHO115000775

CES Environmental Services, Inc.

PRODUCT TESTIN - PROCESSING & SHIPPING LOG RECORD SHEET for the ASH

➡ Use approximately 3 gram's sample

DATE	TIME	CUSTOMER JOB NUMBER CES OIL TANK NO.	Trailer Number / % Water	Btu / % Solids	Flash Point (Deg F)	Chloride (Chlor-d-tect)	ASH CALCULATION & % ASH: Crucible Tare wt.	Crucible wt. w/ sample	Crucible wt. w/ ash
Date 7-10	Time 11:00	Lubrizol 67685	Trailer No.= 205	Btu= 0.1 %Solids= 4	Flash Pt.= N/A	Chloride= rag	56.5006 Crucible Tare wt.	59.4995 Crucible wt. w/ sample	56.5321 Crucible wt. w/ ash
Initials ➡	SB	Profile No.= 1216	% Water = 20.8 #'s/gal=	Specific Gravity = .93 Oil ... API=		Oil #'s gal 7.76 Sample wt. (A) = 2.9989	Ash wt. (B) = .0315	ASH % (B/A) = 1.05%	
ALL Load Information Everything: Trans. to info.,Ship to info.,date's,Total gal.,Total lbs., OTHER TEST DATA , etc.)			PRODUCT Name: R.O.S			Inbound YES NO Outbound YES NO #'s Solids = 1,703 #'s	#'s water = 8,512 #'s gal #'s Rag =	Water = 1,021	
			Solid 10.84 #'/gal Rag 7.93 #'/gal	Rag = 17% = 7,235 #'s Oil = 59% = 25,110 #'s		42,560 #'s	GAL 5326	Solid = 157 gal Rag = 912 gal Oil = 3,236 gal	
Date 7-10	Time 4:10	Lubrizol 67386	Trailer No.= 270	Btu= %Solids	Flash Pt.= Above 140	Chloride=	54.1805 Crucible Tare wt.	57.1737 Crucible wt. w/ sample	54.3293 Crucible wt. w/ ash
Initials ➡	SB	Profile No.= 1216	% Water = 1.72 #'s/gal=	Specific Gravity = 0.94 ... API=		Sample wt. (A) = 2.99	Ash wt. (B) = 0.1488	ASH % (B/A) = 4.97	
ALL Load Information Everything: Trans. to info.,Ship to info.,date's,Total gal.,Total lbs., OTHER TEST DATA , etc.)			PRODUCT Name: R.O.S			Inbound YES NO Outbound YES NO	532	42560	
			☆ will be loaded into 410 ☆				53.5344	56.5362	
Date 7-10	Time 5:00	CES	Trailer No.= 222	Btu= %Solids=	Flash Pt.= Above 140	Chloride=	~~56.4902~~ Crucible Tare wt.	~~59.4875~~ Crucible wt. w/ sample	53.6608 Crucible wt. w/ ash
Initials ➡		Profile No.=	% Water = 5.39 #'s/gal=	Specific Gravity = 0.938 ... API=		Sample wt. (A) = 3.00	Ash wt. (B) = 0.1264	ASH % (B/A) = 4.21	
ALL Load Information Everything: Trans. to info.,Ship to info.,date's,Total gal.,Total lbs., OTHER TEST DATA , etc.)			PRODUCT Name:			Inbound YES NO Outbound YES NO			
Date 7-11	Time 11:00	PPG 67630	Trailer No.= 7045	Btu= %Solids=	Flash Pt.=	Chloride=	Crucible Tare wt.	Crucible wt. w/ sample	Crucible wt. w/ ash
Initials ➡	RPP	Profile No.= 2281	% Water = #'s/gal= 7.98	Specific Gravity = .958 ... API=		Sample wt. (A) =	Ash wt. (B) =	ASH % (B/A) =	
ALL Load Information Everything: Trans. to info.,Ship to info.,date's,Total gal.,Total lbs., OTHER TEST DATA , etc.)			PRODUCT Name:			Inbound YES NO Outbound YES NO			
			Bilayered - 85% top den. .958 ; 15% btm >1.1				4493 gal		

Product Solvent and Oil Log and Testing Data Sheet, 2-29-2008, ACTIVE

Format 2-29-2008, Active, grp

EPAHO115000776

CES Environmental Services, Inc.

PRODUCT TESTIN - PROCESSING & SHIPPING LOG RECORD SHEET for the ASH

Use approximately 3 gram's sample

DATE	TIME	CUSTOMER JOB NUMBER CES OIL TANK NO.	Trailer Number / % Water	Btu / % Solids	Flash Point (Deg F)	Chloride (Chlor-d-tect)	ASH CALCULATION & % ASH: Crucible Tare wt.	Crucible wt. w/ sample	Crucible wt. w/ ash
Date 7-9	Time 5:00	Lubrizol 67385	Trailer No.= was 270	Btu= %Solids=	Flash Pt.= 140°+	Chloride=	56.4725 Crucible Tare wt.	59.4734 Crucible wt. w/ sample	56.~~3157~~ 6303 Crucible wt. w/ ash
Initials → GG		Profile No.= 1216	% Water = 1.57 #'s/gal= 7.29	Specific Gravity = 0.935 ... API=		Sample wt. (A) = 3.00	Ash wt. (B) = ~~0.1268~~ 0.1528		ASH % (B/A) = ~~4.227~~ 5.267
			PRODUCT Name: ROS			Inbound (YES) NO Outbound YES NO			

ALL Load Information Everything: Trans. to info.,Ship to info.,date's,Total gal.,Total lbs., OTHER TEST DATA , etc.)

☆ put in trailer 410 ☆

Date	Time	CUSTOMER JOB NUMBER CES OIL TANK NO.	Trailer Number / % Water	Btu / % Solids	Flash Point (Deg F)	Chloride (Chlor-d-tect)	ASH CALCULATION & % ASH: Crucible Tare wt.	Crucible wt. w/ sample	Crucible wt. w/ ash
Date 7-10	Time 4:00	Shell 67757	Trailer No.= 271	Btu= %Solids D	Flash Pt.=	Chloride=	53.4972 Crucible Tare wt.	56.5095 Crucible wt. w/ sample	53.4941 Crucible wt. w/ ash
Initials → SB		Profile No.= 2220	% Water = 1728PPM #'s/gal= 7.22	Specific Gravity = .866 ... API=		Sample wt. (A) = 3.0123	Ash wt. (B) = .0031		ASH % (B/A) = .103%
			PRODUCT Name: Base Oil			Inbound (YES) NO Outbound YES NO			

ALL Load Information Everything: Trans. to info.,Ship to info.,date's,Total gal.,Total lbs., OTHER TEST DATA , etc.)

0.1561.42 24,640 lb

Date	Time	CUSTOMER JOB NUMBER CES OIL TANK NO.	Trailer Number / % Water	Btu / % Solids	Flash Pt.=	Chloride=	ASH CALCULATION & % ASH: Crucible Tare wt.	Crucible wt. w/ sample	Crucible wt. w/ ash
Date 7-10	Time 6:30	Lubrizol 67686	Trailer No.= 205	Btu= Oil=~~1.42~~ %Solids= 10	Flash Pt.= 102 reg	Chloride=	56.1758 Crucible Tare wt.	59.1822 Crucible wt. w/ sample	56.1993 Crucible wt. w/ ash
Initials → SB		Profile No.= 1216	% Water = 18.6 #'s/gal= 7.68	Specific Gravity = .92# ... API= Oil		Sample wt. (A) = 3.0064	Ash wt. (B) = .0235		ASH % (B/A) = .78%
			PRODUCT Name: ROS			Inbound (YES) NO Outbound YES NO 4,140 gal			

ALL Load Information Everything: Trans. to info.,Ship to info.,date's,Total gal.,Total lbs., OTHER TEST DATA , etc.)

33,360 lb

Date	Time	CUSTOMER JOB NUMBER CES OIL TANK NO.	Trailer Number / % Water	Btu / % Solids	Flash Pt.=	Chloride=	ASH CALCULATION & % ASH: Crucible Tare wt.	Crucible wt. w/ sample	Crucible wt. w/ ash
Date 7-10	Time 10:30	Lubrizol 67383	Trailer No.= 222	Btu= %Solids= D	Flash Pt.= 140°+	Chloride=	53.4820 Crucible Tare wt.	56.4903 Crucible wt. w/ sample	SB.6352 Crucible wt. w/ ash
Initials → SB		Profile No.= 1216	% Water = 2.44 #'s/gal= 7.87	Specific Gravity = .944 ... API=		Sample wt. (A) = 3.0083	Ash wt. (B) = 0.1532		ASH % (B/A) = 5.09
			PRODUCT Name: ROS			Inbound (YES) NO Outbound YES NO ~~4988~~ gallons			

ALL Load Information Everything: Trans. to info.,Ship to info.,date's,Total gal.,Total lbs., OTHER TEST DATA , etc.)

☆ put in trailer 222 ☆

39240 lb

56.6303 0.1528 Format 2-29-2008, Active, grp

EPAHO115000777

CES Environmental Services, Inc.

PRODUCT TESTIN - PROCESSING & SHIPPING LOG RECORD SHEET for the ASH

➡ Use approximately 3 gram's sample

DATE	TIME	CUSTOMER JOB NUMBER CES OIL TANK NO.	Trailer Number / % Water	Btu / % Solids	Flash Point (Deg F)	Chloride (Chlor-d-tect)	ASH CALCULATION & % ASH: Crucible Tare wt.	Crucible wt. w/ sample	Crucible wt. w/ ash
Date 7-8	Time 9:00	Lubrizol Deer Park 67371	Trailer No.= now 254 270	Btu= %Solids=	Flash Pt.= above 140 °F	Chloride=	53.4451 Crucible Tare wt.	56.4841 Crucible wt. w/ sample	53.6166 Crucible wt. w/ ash
Initials ➡	AB	Profile No.= 1216	% Water = ~~1.68~~ 1.71 #'s/gal= 7.88	Specific Gravity = 0.946 ... API=			Sample wt. (A) = 3.039	Ash wt. (B) = 0.1717	ASH % (B/A) = 5.64%
ALL Load Information Everything: Trans. to info.,Ship to info.,date's,Total gal.,Total lbs., OTHER TEST DATA , etc.)			PRODUCT Name: ROS				Inbound YES NO Outbound YES NO		39300 lbs
			☆ being transferred to TLR 254 ☆						
Date 7-8	Time 2:30	TSI 67530	Trailer No.= 270	Btu= %Solids	Flash Pt.=	Chloride=	Crucible Tare wt.	Crucible wt. w/ sample	Crucible wt. w/ ash
Initials ➡	AB	Profile No.= 1437	% Water = #'s/gal=	Specific Gravity = ... API=			Sample wt. (A) =	Ash wt. (B) =	ASH % (B/A) =
ALL Load Information Everything: Trans. to info.,Ship to info.,date's,Total gal.,Total lbs., OTHER TEST DATA , etc.)			PRODUCT Name: fatty Alcohol				Inbound YES NO Outbound YES NO		5000 gal
			Room Temp Change 15¢/gal						
Date 7-8	Time 4:30	Shell 67538	Trailer No.= 271	Btu= %Solids= 0	Flash Pt.=	Chloride=	53.4928 Crucible Tare wt.	56.5014 Crucible wt. w/ sample	53.4959 Crucible wt. w/ ash
Initials ➡	AB	Profile No.= 1052	% Water = 35 % #'s/gal= 7.54	Specific Gravity = 0.885 ... API=			Sample wt. (A) = 3.00	Ash wt. (B) = 0.0031	ASH % (B/A) = .003
ALL Load Information Everything: Trans. to info.,Ship to info.,date's,Total gal.,Total lbs., OTHER TEST DATA , etc.)			PRODUCT Name: Oily Water Highly Emulsified ↳ Heat Tank				Inbound YES NO Outbound YES NO		32500 lbs
			Need Ash				6879 Acid + Emuls 6671 Emulsion		
Date	Time	NAP Acid	Trailer No.=	Btu= %Solids=	Flash Pt.=	Chloride=	56.1645 Crucible Tare wt.	59.1802 Crucible wt. w/ sample	56.5433 Crucible wt. w/ ash
Initials ➡		Profile No.=	% Water = #'s/gal=	Specific Gravity = ... API=			Sample wt. (A) = 3.0157	Ash wt. (B) = .0178	ASH % (B/A) = 5.92
ALL Load Information Everything: Trans. to info.,Ship to info.,date's,Total gal.,Total lbs., OTHER TEST DATA , etc.)			PRODUCT Name:				Inbound YES NO Outbound YES NO		

67311 Hydro Carbon Metu 413 outbound 520

222 Thurs 67650 Vertex CES

Product Solvent and Oil Log and Testing Data Sheet, 2-29-2008, ACTIVE

Format 2-29-2008, Active, grp

EPAHO115000778

ES Environmental Services, Inc.

PRODUCT TESTIN PROCESSING & SHIPPING LOG RECORD S..EET for the ASH

➡ Use approximately 3 gram's sample

DATE	TIME	CUSTOMER JOB NUMBER CES OIL TANK NO.	Trailer Number / % Water	Btu / % Solids	Flash Point (Deg F)	Chloride (Chlor-d-tect)	ASH CALCULATION & % ASH: Crucible Tare wt.	Crucible wt. w/ sample	Crucible wt. w/ ash
Date 7-7	Time 3:15	Shell 67537 ✓	Trailer No.= 260	Btu= %Solids=	Flash Pt.=	Chloride=	~~56.4783~~ Crucible Tare wt.	Crucible wt. w/ sample	Crucible wt. w/ ash
Initials ➡	S.B	Profile No.= 2220	% Water = 20 #'s/gal= 7.38	Specific Gravity = 0.885 ... API=		Sample wt. (A) =	Ash wt. (B) =	ASH % (B/A) =	
ALL Load Information Everything: Trans. to info.,Ship to info.,date's,Total gal.,Total lbs., OTHER TEST DATA , etc.)			PRODUCT Name: Base Oil			Inbound (YES) NO Outbound YES NO			
			~~Good B~~ EMULSION- THICK ~~Need Ash~~						
Date 7-7	Time	BLACK OIL	Trailer No.= 410	Btu= %Solids 0	Flash Pt.= 140°F+	Chloride=	54.1622 Crucible Tare wt.	57.1630 Crucible wt. w/ sample	54.2950 Crucible wt. w/ ash
Initials ➡		Profile No.=	% Water = 1.19 % #'s/gal= 7.72	Specific Gravity = .925 ... API= 22		Sample wt. (A) = 3.0008	Ash wt. (B) = 0.1328	ASH % (B/A) = 4.425%	
ALL Load Information Everything: Trans. to info.,Ship to info.,date's,Total gal.,Total lbs., OTHER TEST DATA , etc.)			PRODUCT Name: Black Oil			Inbound YES NO Outbound YES NO	LUBRIZOC LOAD	Will sell TO ALAMO	
Date 7-7	Time 9.00	Shell 67535 ✓	Trailer No.= 271	Btu= %Solids=	Flash Pt.= 200°+	Chloride=	56.4783 Crucible Tare wt.	59.4837 Crucible wt. w/ sample	56.4831 Crucible wt. w/ ash
Initials ➡	GG	Profile No.= 2220	% Water = 208 ppm #'s/gal= 7.19	Specific Gravity = 0.862 ... API=		Sample wt. (A) = 3.005	Ash wt. (B) =	ASH % (B/A) = 0.159%	
ALL Load Information Everything: Trans. to info.,Ship to info.,date's,Total gal.,Total lbs., OTHER TEST DATA , etc.)			PRODUCT Name: Base Oil			Inbound (YES) NO Outbound (YES) NO	534		
			to trailer ~~406~~ 406 Good Base Oil						
Date 7-7	Time 8:00	ZACH 67562	Trailer No.= L0932	Btu= %Solids= ~~0~~	Flash Pt.=	Chloride=	Crucible Tare wt.	Crucible wt. w/ sample	Crucible wt. w/ ash
Initials ➡		Profile No.=	% Water = #'s/gal=	Specific Gravity = .785 ... API=		Sample wt. (A) =	Ash wt. (B) =	ASH % (B/A) =	
ALL Load Information Everything: Trans. to info.,Ship to info.,date's,Total gal.,Total lbs., OTHER TEST DATA , etc.)			PRODUCT Name: Solvent-Mixed			Inbound YES NO Outbound YES NO			
			pH= 4.8; Water Wash: ~4% organic water soluble				38120		

Product Solvent and Oil Log and Testing Data Sheet, 2-29-2008, ACTIVE

Format 2-29-2008, Active, grp

EPAHO115000779

CES Environmental Services, Inc.

PRODUCT TESTIN · PROCESSING & SHIPPING LOG RECORD SHEET

for the ASH

➡ **Use approximately 3 gram's sample**

DATE	TIME	CUSTOMER JOB NUMBER CES OIL TANK N0.	Trailer Number / % Water	Btu / % Solids	Flash Point (Deg F)	Chloride (Chlor-d-tect)	ASH CALCULATION & % ASH: Crucible Tare wt.	Crucible wt. w/ sample	Crucible wt. w/ ash
Date 7-5	Time 7:50	CES	Trailer No.= 410	Btu= %Solids= 0	Flash Pt.= 130	Chloride=	Crucible Tare wt.	Crucible wt. w/ sample	Crucible wt. w/ ash
Initials ➡ SB		Profile No.=	% Water = 0.58 #'s/gal= 7.33	Specific Gravity = .880 ... API=		Sample wt. (A) =	Ash wt. (B) =		ASH % (B/A) =
ALL Load Information Everything: Trans. to info.,Ship to info.,date's,Total gal.,Total lbs., OTHER TEST DATA , etc.)			PRODUCT Name: Black Oil			Inbound YES NO Outbound (YES) NO 515			
Date 7/5	Time 11:25	CES	Trailer No.= 222	Btu= %Solids	Flash Pt.= 115°F	Chloride=	56.1652 Crucible Tare wt.	59.1835 Crucible wt. w/ sample	56.1826 Crucible wt. w/ ash
Initials ➡ JC		Profile No.=	% Water = 3.72 #'s/gal= 7.42	Specific Gravity = .89 ... API= 28.5		Sample wt. (A) = 3.0183	Ash wt. (B) = 0.0174		ASH % (B/A) = 0.5765%
ALL Load Information Everything: Trans. to info.,Ship to info.,date's,Total gal.,Total lbs., OTHER TEST DATA , etc.)			PRODUCT Name: Black Oil			Inbound YES NO Outbound YES NO 67519 ; 67658			
Date 7-5	Time 11:45	Lubri Zol C7370	Trailer No.= 270	Btu= %Solids= 0	Flash Pt.= 140°+	Chloride=	53.3915 Crucible Tare wt.	56.3902 Crucible wt. w/ sample	53.5615 Crucible wt. w/ ash
Initials ➡ S.B		Profile No.= 1216	% Water = 1.6 #'s/gal= 7.85	Specific Gravity = .942 ... API= 19		Sample wt. (A) = 2.9987	Ash wt. (B) = 0.17		ASH % (B/A) = 5.669%
ALL Load Information Everything: Trans. to info.,Ship to info.,date's,Total gal.,Total lbs., OTHER TEST DATA , etc.)			PRODUCT Name: R.O.S.			Inbound (YES) NO Outbound YES NO Ash pending			
Date	Time	SIGSIV 124105 410	Trailer No.=	Btu= %Solids=	Flash Pt.=	Chloride=	Crucible Tare wt.	Crucible wt. w/ sample	Crucible wt. w/ ash
Initials ➡		Profile No.=	% Water = #'s/gal=	Specific Gravity = 0.69 ... API=		Sample wt. (A) =	Ash wt. (B) =		ASH % (B/A) =
ALL Load Information Everything: Trans. to info.,Ship to info.,date's,Total gal.,Total lbs., OTHER TEST DATA , etc.)			PRODUCT Name:			Inbound YES NO Outbound YES NO			

EPAHO1150000780

ES Environmental Services, Inc.

PRODUCT TESTIN PROCESSING & SHIPPING LOG RECORD S..EET for the ASH

➡ Use approximately 3 gram's sample

DATE	TIME	CUSTOMER JOB NUMBER CES OIL TANK N0.	Trailer Number / % Water	Btu / % Solids	Flash Point (Deg F)	Chloride (Chlor-d-tect)	ASH CALCULATION & % ASH: Crucible Tare wt.	Crucible wt. w/ sample	Crucible wt. w/ ash
Date 7-2	Time AM	ZACH 67164	Trailer No.= 220	Btu= %Solids=	Flash Pt.=	Chloride=	Crucible Tare wt.	Crucible wt. w/ sample	Crucible wt. w/ ash
Initials ➡	GRP	Profile No.= 2852	% Water = #'s/gal=	Specific Gravity = .747 ... API=		Sample wt. (A) = top phase = .700	Ash wt. (B) =		ASH % (B/A) =
ALL Load Information Everything: Trans. to info.,Ship to info.,date's,Total gal.,Total lbs., OTHER TEST DATA , etc.)			PRODUCT Name: Toluene, heptane			Inbound YES NO Outbound YES NO	10% H_2O ; 56 50% top phase (heptane/toluene) ; 44% mixed Alcohol		
			67164 35,060 #'s ; 6.23 #'s/gal				5,678 gallons ; 3180 heptane ; 2498 mix alcohol		
Date 7-3	Time 11:00	Blackoil	Trailer No.= 411	Btu= %Solids	Flash Pt.= 140° Above	Chloride=	56.1606 Crucible Tare wt.	59.1623 Crucible wt. w/ sample	56.1781 Crucible wt. w/ ash
Initials ➡		Profile No.=	% Water = 12.5% #'s/gal= 7.50	Specific Gravity = .900 ... API=		Sample wt. (A) = 3.00	Ash wt. (B) = 0.0175		ASH % (B/A) = 0.58
ALL Load Information Everything: Trans. to info.,Ship to info.,date's,Total gal.,Total lbs., OTHER TEST DATA , etc.)			PRODUCT Name: Blackoil			Inbound YES NO Outbound YES NO			
Date 7-3	Time 11:30	Alamo	Trailer No.= 410	Btu= %Solids=	Flash Pt.= Above 140°F	Chloride=	Crucible Tare wt.	Crucible wt. w/ sample	Crucible wt. w/ ash
Initials ➡		Profile No.=	% Water = 1.47% #'s/gal= 7.42	Specific Gravity = .890 ... API=		Sample wt. (A) =	Ash wt. (B) =		ASH % (B/A) =
ALL Load Information Everything: Trans. to info.,Ship to info.,date's,Total gal.,Total lbs., OTHER TEST DATA , etc.)			PRODUCT Name: Black Oil			Inbound YES NO Outbound YES NO	#511		
Date 7-3	Time 4:10	TRL 254 67361	Trailer No.= 254	Btu= %Solids=	Flash Pt.= below 110°	Chloride=	53.3928 Crucible Tare wt.	56.3948 Crucible wt. w/ sample	53.4030 Crucible wt. w/ ash
Initials ➡	AB	Profile No.=	% Water = 0.15% #'s/gal= 7.210	Specific Gravity = 0.864 ... API= 32		Sample wt. (A) = 3.00	Ash wt. (B) = 0.0102		ASH % (B/A) = 0.34
ALL Load Information Everything: Trans. to info.,Ship to info.,date's,Total gal.,Total lbs., OTHER TEST DATA , etc.)			PRODUCT Name: Blackoil			Inbound YES NO Outbound YES NO			
			0.19% 2nd try						

Product Solvent and Oil Log and Testing Data Sheet, 2-29-2008, ACTIVE

Format 2-29-2008, Active, grp

EPAHO115000781

CES Environmental Services, Inc.

PRODUCT TESTING PROCESSING & SHIPPING LOG RECORD SHEET for the ASH

➡ Use approximately 3 gram's sample

DATE	TIME	CUSTOMER JOB NUMBER CES OIL TANK NO.	Trailer Number / % Water	Btu / % Solids	Flash Point (Deg F)	Chloride (Chlor-d-tect)	ASH CALCULATION & % ASH: Crucible Tare wt.	Crucible wt. w/ sample	Crucible wt. w/ ash
Date 7-2	Time 9:20	CES Black oil	Trailer No.= TK3	Btu= %Solids=	Flash Pt.=	Chloride=	53.3939 Crucible Tare wt.	56.4039 Crucible wt. w/ sample	53.4481 Crucible wt. w/ ash
Initials ➡	SB	Profile No.=	% Water = #'s/gal=	Specific Gravity = ... API=		Sample wt. (A) = 3.00	Ash wt. (B) = 0.0502	ASH % (B/A) = 1.67	
ALL Load Information Everything: Trans. to info.,Ship to info.,date's,Total gal.,Total lbs., OTHER TEST DATA , etc.)			PRODUCT Name: Black Oil			Inbound YES NO Outbound YES NO			
Date 7-2	Time 2:00P	GSF	Trailer No.= 105	Btu= %Solids	Flash Pt.=	Chloride= 1000ppm	Crucible Tare wt.	Crucible wt. w/ sample	Crucible wt. w/ ash
Initials ➡	GG	67236 Profile No.= 1777	% Water = 10 #'s/gal=	Specific Gravity = 0.93 ... API=		Sample wt. (A) =	Ash wt. (B) =	ASH % (B/A) =	
ALL Load Information Everything: Trans. to info.,Ship to info.,date's,Total gal.,Total lbs., OTHER TEST DATA , etc.)			PRODUCT Name: Black oil			Inbound (YES) NO Outbound YES NO			
			Pass chlor D						
Date 7-2	Time 3:30	Four R Marketing	Trailer No.= 206	Btu= %Solids=	Flash Pt.=	Chloride=	Crucible Tare wt.	Crucible wt. w/ sample	Crucible wt. w/ ash
Initials ➡	AB	67303 Profile No.= 2481	% Water = 41 ppm #'s/gal= 7.17	Specific Gravity = 0.860 ... API=		Sample wt. (A) =	Ash wt. (B) =	ASH % (B/A) =	
ALL Load Information Everything: Trans. to info.,Ship to info.,date's,Total gal.,Total lbs., OTHER TEST DATA , etc.)			PRODUCT Name: Base			Inbound YES NO Outbound (YES) NO			
Date 7-2	Time AM	Zach	Trailer No.= 231	Btu= %Solids=	Flash Pt.=	Chloride=	Crucible Tare wt.	Crucible wt. w/ sample	Crucible wt. w/ ash
Initials ➡		67173 Profile No.= 2852	% Water = #'s/gal=	Specific Gravity = .730 ... API=		Sample wt. (A) =	Ash wt. (B) =	ASH % (B/A) =	
ALL Load Information Everything: Trans. to info.,Ship to info.,date's,Total gal.,Total lbs., OTHER TEST DATA , etc.)			PRODUCT Name: Toluene Heptane			Inbound (YES) NO Outbound YES NO			

70% top phase - 3,864 gal; 30% Mixed alcohols 1,656

(top phase 63% extraction)

33,620 #s, 6.09 #s/gal; 5,520 gal 37% extraction

top phase = .701

Product Solvent and Oil Log and Testing Data Sheet, 2-29-2008, ACTIVE

Format 2-29-2008, Active, grp

EPAHO115000782

ES Environmental Services, Inc.

PRODUCT TESTIN(PROCESSING & SHIPPING LOG RECORD S. :ET for the ASH

Use approximately 3 gram's sample

DATE	TIME	CUSTOMER JOB NUMBER CES OIL TANK N0.	Trailer Number / % Water	Btu / % Solids	Flash Point (Deg F)	Chloride (Chlor-d-tect)	ASH CALCULATION & % ASH: Crucible Tare wt.	Crucible wt. w/ sample	Crucible wt. w/ ash
Date 7-1-08	Time 12:45	GATX (Hearne) 68997	Trailer No.= 205	Btu=	Flash Pt.=	Chloride=	56.1610 Crucible Tare wt.	59.1745 Crucible wt. w/ sample	56.1973 Crucible wt. w/ ash
Initials AB		Profile No.= 2A76	% Water = 8% SB	%Solids= 1					
			#'s/gal= ~~8.17~~ 8.18	Specific Gravity = 0.98					
				... API= 13			Sample wt. (A) = 3.0135	Ash wt. (B) = 0.0363	ASH % (B/A) = 1.20
			PRODUCT Name: Used Oil				Inbound (YES) NO Outbound YES NO		
ALL Load Information Everything: Trans. to info.,Ship to info.,date's,Total gal.,Total lbs., OTHER TEST DATA , etc.)							5000 gal		
Date 7-01	Time 6 6	TK 4 CES	Trailer No.= TK4	Btu=	Flash Pt.=	Chloride=	Crucible Tare wt.	Crucible wt. w/ sample	Crucible wt. w/ ash
Initials		Profile No.=	% Water = 14	%Solids					
			#'s/gal=	Specific Gravity = 0.87					
				... API=			Sample wt. (A) =	Ash wt. (B) =	ASH % (B/A) =
			PRODUCT Name: Black 5.1				Inbound YES NO Outbound YES NO		
ALL Load Information Everything: Trans. to info.,Ship to info.,date's,Total gal.,Total lbs., OTHER TEST DATA , etc.)									
Date 7-1	Time 8:45	Enterprise 67194	Trailer No.= 238	Btu=	Flash Pt.=	Chloride=	Crucible Tare wt.	Crucible wt. w/ sample	Crucible wt. w/ ash
Initials SB		Profile No.= 2680	% Water = 0	%Solids= 0					
			#'s/gal= 5.58	Specific Gravity = .670					
				... API= 79.69			Sample wt. (A) =	Ash wt. (B) =	ASH % (B/A) =
			PRODUCT Name: Xylene, iso-octane				Inbound (YES) NO Outbound (YES) NO		
ALL Load Information Everything: Trans. to info.,Ship to info.,date's,Total gal.,Total lbs., OTHER TEST DATA , etc.)							Sold to midstate		
Date 7-2	Time 9:05	CES Dist. Tank	Trailer No.= 222	Btu=	Flash Pt.=	Chloride=	54.1528 Crucible Tare wt.	57.1587 Crucible wt. w/ sample	54.1711 Crucible wt. w/ ash
Initials SB		Profile No.=	% Water = 1380 ppm	%Solids= 0					
			#'s/gal= 7.04	Specific Gravity = .845					
				... API= 34 1/2			Sample wt. (A) =	Ash wt. (B) =	ASH % (B/A) =
			PRODUCT Name: Base Oil				Inbound YES NO Outbound (YES) NO		
ALL Load Information Everything: Trans. to info.,Ship to info.,date's,Total gal.,Total lbs., OTHER TEST DATA , etc.)							512		

EPAHO1150007783

CES Environmental Services, Inc.

PRODUCT TEST. ; - PROCESSING & SHIPPING LOG RECORD SHEET for the ASH

Use approximately 3 gram's sample

DATE	TIME	CUSTOMER JOB NUMBER CES OIL TANK NO.	Trailer Number / % Water	Btu / % Solids	Flash Point (Deg F)	Chloride (Chlor-d-tect)	ASH CALCULATION & % ASH: Crucible Tare wt.	Crucible wt. w/ sample	Crucible wt. w/ ash
Date 6-30	Time 6:00	Greens Bay 67033	Trailer No.= 252	Btu=	Flash Pt.=	Chloride=			
Initials → GG		Profile No.= 1264	% Water = 30	%Solids= Specific Gravity = 0.91			Crucible Tare wt.	Crucible wt. w/ sample	Crucible wt. w/ ash
			#'s/gal= 7.59	... API=			Sample wt. (A) =	Ash wt. (B) =	ASH % (B/A) =
			PRODUCT Name: Black oil			Inbound (YES) NO Outbound YES NO			

ALL Load Information Everything:
Trans. to info.,Ship to info.,date's,Total gal.,Total lbs., OTHER TEST DATA , etc.)

Date 6-30	Time 6:30	Shell 67066	Trailer No.= 271	Btu=	Flash Pt.=	Chloride=	53.3804	56.3832	53.3979
Initials → GG		Profile No.= 2220	% Water = 3.68 Pts	%Solids Specific Gravity = 0.86			Crucible Tare wt.	Crucible wt. w/ sample	Crucible wt. w/ ash
			#'s/gal= 7.17	... API=			Sample wt. (A) = 3.003	Ash wt. (B) = 0.0175	ASH % (B/A) = 0.6
			PRODUCT Name: Base oil			Inbound (YES) NO Outbound YES NO			

ALL Load Information Everything:
Trans. to info.,Ship to info.,date's,Total gal.,Total lbs., OTHER TEST DATA , etc.)

Date 7-1-08	Time 10:30	Lubrizol 66844	Trailer No.= 241	Btu=	Flash Pt.=	Chloride=	56.4676	59.4648	56.5254
Initials → AB		Profile No.= 1216	% Water = 20%	%Solids= 10 Specific Gravity = 0.945			Crucible Tare wt.	Crucible wt. w/ sample	Crucible wt. w/ ash
			#'s/gal= 7.886	... API= 18			Sample wt. (A) = 2.997	Ash wt. (B) = 0.0578	ASH % (B/A) = 2%
			PRODUCT Name: 405			Inbound YES NO Outbound YES NO	4649 gal	36660 lbs	
			15% Rvsg	55% oil					

Date 7-1-08	Time 12:30	Evalea	Trailer No.= 237	Btu=	Flash Pt.=	Chloride=			
Initials → AB		Profile No.=	% Water =	%Solids= Specific Gravity =			Crucible Tare wt.	Crucible wt. w/ sample	Crucible wt. w/ ash
			#'s/gal=	... API=			Sample wt. (A) =	Ash wt. (B) =	ASH % (B/A) =
			PRODUCT Name: Methanol			Inbound YES NO Outbound YES NO	5800 gal		

ALL Load Information Everything:
Trans. to info.,Ship to info.,date's,Total gal.,Total lbs., OTHER TEST DATA , etc.)

EPAHO115000784

ES Environmental Services, Inc.

PRODUCT TESTIN PROCESSING & SHIPPING LOG RECORD S.EET

for the ASH

Use approximately 3 gram's sample

DATE	TIME	CUSTOMER JOB NUMBER CES OIL TANK N0.	Trailer Number / % Water	Btu / % Solids	Flash Point (Deg F)	Chloride (Chlor-d-tect)	ASH CALCULATION & % ASH: Crucible Tare wt.	Crucible wt. w/ sample	Crucible wt. w/ ash
Date 6-28	Time 1035	PPG 66924	Trailer No.= 15816	Btu= %Solids=	Flash Pt.=	Chloride=	Crucible Tare wt.	Crucible wt. w/ sample	Crucible wt. w/ ash
Initials → SB		Profile No.=2281	% Water = #'s/gal=	Specific Gravity = ... API=			Sample wt. (A) =	Ash wt. (B) =	ASH % (B/A) =
ALL Load Information Everything: Trans. to info.,Ship to info.,date's,Total gal.,Total lbs., OTHER TEST DATA , etc.)			PRODUCT Name: Methylene Chloride				Inbound YES NO Outbound YES NO		
Date 6-29	Time 9AM	PPG 66924	Trailer No.= 15816	Btu= %Solids	Flash Pt.=	Chloride=	Crucible Tare wt.	Crucible wt. w/ sample	Crucible wt. w/ ash
Initials → MR		Profile No.= 2281	% Water = #'s/gal=	Specific Gravity = ... API=			Sample wt. (A) =	Ash wt. (B) =	ASH % (B/A) =
ALL Load Information Everything: Trans. to info.,Ship to info.,date's,Total gal.,Total lbs., OTHER TEST DATA , etc.)			PRODUCT Name: METHYLENE CHLORIDE				Inbound YES NO Outbound YES NO		
			DISTILLATION RUN - EMAILED.						
Date 6-30	Time 9AM	PPG 67006	Trailer No.= 7240	Btu= %Solids=	Flash Pt.=	Chloride=	Crucible Tare wt.	Crucible wt. w/ sample	Crucible wt. w/ ash
Initials → MR		Profile No.= 2327	% Water = #'s/gal= 7.08	Specific Gravity = .85 ... API=			Sample wt. (A) =	Ash wt. (B) =	ASH % (B/A) =
ALL Load Information Everything: Trans. to info.,Ship to info.,date's,Total gal.,Total lbs., OTHER TEST DATA , etc.)			PRODUCT Name: Mixed Organics				Inbound (YES) NO Outbound YES NO 5,181 gallon 36,680 #'s		
			Top DENSITY - 0.8528 80% topphase - Organics Btm DENSITY - 0.9789 Dist. and btm. phase recovery						
Date 6-30	Time 1:30	Four F Marketing 67036	Trailer No.= 256	Btu= %Solids= 0	Flash Pt.=	Chloride=	Crucible Tare wt.	Crucible wt. w/ sample	Crucible wt. w/ ash
Initials → AB		Profile No.= 2481	% Water = 618ppm #'s/gal= 7.37	Specific Gravity = 0.883 ... API= 29			Sample wt. (A) =	Ash wt. (B) =	ASH % (B/A) =
ALL Load Information Everything: Trans. to info.,Ship to info.,date's,Total gal.,Total lbs., OTHER TEST DATA , etc.)			PRODUCT Name: Base Oil				Inbound YES (NO) Outbound (YES) NO outbound 495 about 5000 gal		

EPAHO115000785

CES Environmental Services, Inc.

PRODUCT TESTIN PROCESSING & SHIPPING LOG RECORD S .ET for the ASH

Use approximately 3 gram's sample

DATE	TIME	CUSTOMER JOB NUMBER CES OIL TANK NO.	Trailer Number / % Water	Btu / % Solids	Flash Point (Deg F)	Chloride (Chlor-d-tect)	ASH CALCULATION & % ASH: Crucible Tare wt.	Crucible wt. w/ sample	Crucible wt. w/ ash
Date 6/26	Time 2:30	ZACH 66703 Profile No.= 2556	Trailer No.= 216	Btu= %Solids=	Flash Pt.=	Chloride=	Crucible Tare wt.	Crucible wt. w/ sample	Crucible wt. w/ ash
Initials →			% Water = #'s/gal= 6.28	Specific Gravity = 0.748 ... API=		PM 8			
						Sample wt. (A) =	Ash wt. (B) =		ASH % (B/A) =
						Inbound (YES) NO Outbound (YES) NO			
ALL Load Information Everything: Trans. to info.,Ship to info.,date's,Total gal.,Total lbs., OTHER TEST DATA , etc.)			PRODUCT Name: [illegible]					523	
			Non water soluble					5259 gal	
Date 6.27	Time 11:00	Lubrizol 66843 Profile No.= 1216	Trailer No.= 241	Btu= %Solids 3	Flash Pt.=	Chloride=	43.5630 Crucible Tare wt.	46.5590 Crucible wt. w/ sample	43.6340 Crucible wt. w/ ash
Initials →	SB		% Water = 20 #'s/gal=	Specific Gravity = ... API=		Sample wt. (A) = 2.996	Ash wt. (B) = 0.071		ASH % (B/A) = 2.37
						Inbound (YES) NO Outbound YES NO			
ALL Load Information Everything: Trans. to info.,Ship to info.,date's,Total gal.,Total lbs., OTHER TEST DATA , etc.)			PRODUCT Name: R.O.						
			25 Rag layer						
Date 6.27	Time 11:42	Kinder Morgan 65965 Profile No.=2031	Trailer No.= LT-1264	Btu= %Solids=	Flash Pt.=	Chloride=	Crucible Tare wt.	Crucible wt. w/ sample	Crucible wt. w/ ash
Initials →	SB		% Water = 0 #'s/gal= 6.67	Specific Gravity = 0.80 ... API=		Sample wt. (A) =	Ash wt. (B) =		ASH % (B/A) =
						Inbound (YES) NO Outbound YES NO			
ALL Load Information Everything: Trans. to info.,Ship to info.,date's,Total gal.,Total lbs., OTHER TEST DATA , etc.)			PRODUCT Name: Feed stock						
							56.1590	57.2148	
Date 6.28	Time 1:50	0.2 TRAILER 222 Profile No.=	Trailer No.= 222	Btu= / %Solids=	Flash Pt.= 100	Chloride= 2000	~~51.066~~ Crucible Tare wt.	~~51.1215~~ Crucible wt. w/ sample	56.1750 Crucible wt. w/ ash
Initials →			% Water = 6% #'s/gal= 6500	Specific Gravity = ... API= ~~25~~ 31		Sample wt. (A) = 3.0558	Ash wt. (B) = 0.016		ASH % (B/A) = 0.52
						Inbound YES NO Outbound (YES) NO			
ALL Load Information Everything: Trans. to info.,Ship to info.,date's,Total gal.,Total lbs., OTHER TEST DATA , etc.)			PRODUCT Name: [illegible]					496	

EPAHO11500078

ES Environmental Services, Inc.

66866

PRODUCT TESTING PROCESSING & SHIPPING LOG RECORD SHEET for the ASH

➡ Use approximately 3 gram's sample

DATE	TIME	CUSTOMER JOB NUMBER CES OIL TANK NO.	Trailer Number / % Water	Btu / % Solids	Flash Point (Deg F)	Chloride (Chlor-d-tect)	ASH CALCULATION & % ASH: Crucible Tare wt.	Crucible wt. w/ sample	Crucible wt. w/ ash
Date 6-25	Time 1:30	Lubrizol 65345	Trailer No.= TS5	Btu= %Solids=	Flash Pt.=	Chloride=	Crucible Tare wt.	Crucible wt. w/ sample	Crucible wt. w/ ash
Initials ➡		Profile No.= 2552	% Water = #'s/gal=	Specific Gravity = ... API=		Sample wt. (A) =	Ash wt. (B) =		ASH % (B/A) =
ALL Load Information Everything: Trans. to info.,Ship to info.,date's,Total gal.,Total lbs., OTHER TEST DATA , etc.)			PRODUCT Name: Alkylated Phenol			Inbound YES NO Outbound YES NO			
Date 6-25	Time 3:20	ZACH 66660	Trailer No.= L0932	Btu= %Solids	Flash Pt.=	Chloride=	Gallons → 5,823	(+water = 6405	
Initials ➡	GRP	Profile No.= 2852	% Water = #'s/gal= 6.43	Specific Gravity = .770 ... API=		#'s: 37,440 Sample wt. (A) =	Ash wt. (B) =		ASH % (B/A) =
ALL Load Information Everything: Trans. to info.,Ship to info.,date's,Total gal.,Total lbs., OTHER TEST DATA , etc.)			PRODUCT Name: NMP Step 3 + First Part of Step 4			Inbound YES NO Outbound YES NO			
			10% Water Wash =	34% Top 66% Btm	~~[illegible] Heptane~~	37.8% Heptane 62.2% Alcohol	2,201 gal 3622 x .70 = 2535 gal		
Date 6-25	Time 5:20	Evalco 66632	Trailer No.= 237	Btu= %Solids=	Flash Pt.=	Chloride=	Crucible Tare wt.	Crucible wt. w/ sample	Crucible wt. w/ ash
Initials ➡	GO	Profile No.= 2616	% Water = #'s/gal=	Specific Gravity = ... API=		Sample wt. (A) =	Ash wt. (B) =		ASH % (B/A) =
ALL Load Information Everything: Trans. to info.,Ship to info.,date's,Total gal.,Total lbs., OTHER TEST DATA , etc.)			PRODUCT Name: Methanol bulk			Inbound YES NO Outbound YES NO			
Date 6-26	Time 11:30	Lubrizol Deer Park 66693	Trailer No.= 252	Btu= %Solids=	Flash Pt.=	Chloride=	56.4584 Crucible Tare wt.	59.4587 Crucible wt. w/ sample	56.5741 Crucible wt. w/ ash
Initials ➡	AB	Profile No.= 2551	% Water = 938ppm #'s/gal= 7.44	Specific Gravity = .893 ... API=		Sample wt. (A) = 3.00	Ash wt. (B) = 0.1157		ASH % (B/A) = 3.85
ALL Load Information Everything: Trans. to info.,Ship to info.,date's,Total gal.,Total lbs., OTHER TEST DATA , etc.)			PRODUCT Name: Bulk Line Flush			Inbound YES NO Outbound YES NO	494 32,140 lbs		

EPAHO115000787

CES Environmental Services, Inc.

PRODUCT TESTING - PROCESSING & SHIPPING LOG RECORD SHEET

for the ASH

Use approximately 3 gram's sample

DATE	TIME	CUSTOMER JOB NUMBER CES OIL TANK N0.	Trailer Number / % Water	Btu / % Solids	Flash Point (Deg F)	Chloride (Chlor-d-tect)	ASH CALCULATION & % ASH: Crucible Tare wt.	Crucible wt. w/ sample	Crucible wt. w/ ash
Date 06/24	Time 8.30	Shell 66735	Trailer No.= 105	Btu=	Flash Pt.=	Chloride=	53.3948 Crucible Tare wt.	56.3923 Crucible wt. w/ sample	53.4112 Crucible wt. w/ ash
Initials →		Profile No.= 2220	% Water = 2786	%Solids= Specific Gravity = 0.850					
			#'s/gal= 7.09	... API=		Sample wt. (A) =	Ash wt. (B) =	ASH % (B/A) =	
ALL Load Information Everything: Trans. to info.,Ship to info.,date's,Total gal.,Total lbs., OTHER TEST DATA , etc.)			PRODUCT Name: Base 0:1			Inbound YES NO Outbound YES NO			
Date 6-25	Time 7:40	CES	Trailer No.= 224	Btu=	Flash Pt.=	Chloride=	54.1531 Crucible Tare wt.	57.1597 Crucible wt. w/ sample	54.1730 Crucible wt. w/ ash
Initials →	SB	Profile No.=	% Water = 3684 PPM	%Solids 0 Specific Gravity = .841					
			#'s/gal= 7.01	... API=		Sample wt. (A) = 3.00	Ash wt. (B) = 0.0199	ASH % (B/A) = 0.66	
ALL Load Information Everything: Trans. to info.,Ship to info.,date's,Total gal.,Total lbs., OTHER TEST DATA , etc.)			PRODUCT Name: Base 0:1			Inbound YES NO Outbound YES NO			
Date 6-25	Time 11:00	Kinder Morgan 66304	Trailer No.= LT-1764	Btu=	Flash Pt.=	Chloride=	Crucible Tare wt.	Crucible wt. w/ sample	Crucible wt. w/ ash
Initials →	S.B	Profile No.= 2031	% Water = 0	%Solids= 0 Specific Gravity = .800					
			#'s/gal= 6.67	... API=		Sample wt. (A) =	Ash wt. (B) =	ASH % (B/A) =	
ALL Load Information Everything: Trans. to info.,Ship to info.,date's,Total gal.,Total lbs., OTHER TEST DATA , etc.)			PRODUCT Name: Refinery Feedstock			Inbound YES NO Outbound YES NO	487		
Date 6.25	Time 11.35	ZACh 66702	Trailer No.= 347	Btu=	Flash Pt.= 5,078	Chloride=	Crucible Tare wt.	Crucible wt. w/ sample	Crucible wt. w/ ash
Initials →	S.B	Profile No.= 2556	% Water =	%Solids= Specific Gravity = .86					
			#'s/gal= 7.18	... API=		Sample wt. (A) =	Ash wt. (B) =	ASH % (B/A) =	
ALL Load Information Everything: Trans. to info.,Ship to info.,date's,Total gal.,Total lbs., OTHER TEST DATA , etc.)			PRODUCT Name: Solvent from NMP			Inbound YES NO Outbound YES NO	1,116 gal typ organic 3250 gal MeOH + DMA		
36,460			20% Top phase 1,116 80% Btm phase Water Sol (80% organic) 4,062						

EPAHO115000788

CES Environmental Services, Inc.

PRODUCT TESTI - PROCESSING & SHIPPING LOG RECORD SHEET

for the ASH

Use approximately 3 gram's sample

DATE	TIME	CUSTOMER JOB NUMBER CES OIL TANK N0.	Trailer Number / % Water	Btu / % Solids	Flash Point (Deg F)	Chloride (Chlor-d-tect)	ASH CALCULATION & % ASH: Crucible Tare wt.	Crucible wt. w/ sample	Crucible wt. w/ ash
Date 6-24	Time 4:15	Shell 66697	Trailer No.= 105	Btu= %Solids=	Flash Pt.=	Chloride=	56.4388 Crucible Tare wt.	59.4416 Crucible wt. w/ sample	56.4876 Crucible wt. w/ ash
Initials → SB		Profile No.= 2220	% Water = 19.61 #'s/gal= 7.05	Specific Gravity = 0.90 ... API=		Sample wt. (A) = 3.00	Ash wt. (B) = 0.0488	ASH % (B/A) = 1.62	
ALL Load Information Everything: Trans. to info.,Ship to info.,date's,Total gal.,Total lbs., OTHER TEST DATA , etc.)			PRODUCT Name: Base Oil			Inbound (YES) NO Outbound YES NO			

Left

Date 6-24	Time 5:11	Zach 66661	Trailer No.= 215	Btu= %Solids	Flash Pt.=	Chloride=	Crucible Tare wt.	Crucible wt. w/ sample	Crucible wt. w/ ash
Initials → GG		Profile No.= 2852	% Water = PH 8 #'s/gal= 6.11	Specific Gravity = 0.733 ... API=		Sample wt. (A) =	Ash wt. (B) =	ASH % (B/A) =	
ALL Load Information Everything: Trans. to info.,Ship to info.,date's,Total gal.,Total lbs., OTHER TEST DATA , etc.)			PRODUCT Name: Solvent NMP			Inbound (YES) NO Outbound YES NO	1,943 total gal		

51 gal H_2O ; => 1,432 gal Alcohol + 511 H_2O
31,240 #'s ; 5,113 gal 3,681 gal Heptane

Date 6-24	Time 9:24	Nathan 66700	Trailer No.= 254	Btu= %Solids= 0	Flash Pt.=	Chloride=	57.9553 Crucible Tare wt.	60.9596 Crucible wt. w/ sample	58.0030 Crucible wt. w/ ash
Initials → GG		Profile No.= 1676	% Water = 19.89 #'s/gal= 7.3	Specific Gravity = 0.9 ... API=		Sample wt. (A) = 3.00	Ash wt. (B) = 0.0477	ASH % (B/A) = 1.6	
ALL Load Information Everything: Trans. to info.,Ship to info.,date's,Total al.,Total lbs., OTHER TEST DATA , etc.)			PRODUCT Name: Base oil			Inbound (YES) NO Outbound YES NO			

Left

5037 gal

Date 6-24	Time 8:00		Trailer No.= 406	Btu= %Solids= 0	Flash Pt.=	Chloride=	56.1566 Crucible Tare wt.	59.1639 Crucible wt. w/ sample	56.1568 Crucible wt. w/ ash
Initials →		Profile No.=	% Water = 12.23 PM #'s/gal=	Specific Gravity = 0.873 ... API=		Sample wt. (A) = 3.0073	Ash wt. (B) = 0.0002	ASH % (B/A) = 0.007 %	
LL Load Information Everything: rans. to info.,Ship to info.,date's,Total l.,Total lbs., OTHER TEST DATA , etc.)			PRODUCT Name: Base oil			Inbound YES NO Outbound YES NO			

Right

EPAHO1150007789

CES Environmental Services, Inc.

PRODUCT TESTI... - PROCESSING & SHIPPING LOG RECORD SHEET

for the ASH

Use approximately 3 gram's sample

DATE	TIME	CUSTOMER JOB NUMBER CES OIL TANK NO.	Trailer Number / % Water	Btu / % Solids	Flash Point (Deg F)	Chloride (Chlor-d-tect)	ASH CALCULATION & % ASH: Crucible Tare wt.	Crucible wt. w/ sample	Crucible wt. w/ ash
Date 6-24	Time 11:45	MARTIN 66648	Trailer No.= 254	Btu= %Solids= 0	Flash Pt.=	Chloride=	54.1445 Crucible Tare wt.	57.1469 Crucible wt. w/ sample	54.1971 Crucible wt. w/ ash
Initials → S.B.		Profile No.= 1675	% Water = 2525ppm #'s/gal= 7.34	Specific Gravity = 0.880 ... API= 29		Sample wt. (A) = 3.0024	Ash wt. (B) = 0.0526 ~~0.0560~~		ASH % (B/A) = 1.752 %
			PRODUCT Name: Unused Oil			Inbound (YES) NO Outbound YES NO			

ALL Load Information Everything:
Trans. to info.,Ship to info.,date's,Total gal.,Total lbs., OTHER TEST DATA , etc.)

5134 gal

Date 6-24	Time 12:10	Shell 66650	Trailer No.= 105	Btu= %Solids	Flash Pt.=	Chloride=	53.3947 Crucible Tare wt.	56.3935 Crucible wt. w/ sample	53.3939 Crucible wt. w/ ash
Initials →		Profile No.= 2220	% Water = 1418 PPM #'s/gal=	Specific Gravity = 0.851 ... API=		Sample wt. (A) = 2.99	Ash wt. (B) = -0.00		ASH % (B/A) = 0.0
			PRODUCT Name: Base oil			Inbound (YES) NO Outbound YES NO			

Right Left

ALL Load Information Everything:
Trans. to info.,Ship to info.,date's,Total gal.,Total lbs., OTHER TEST DATA , etc.)

Need Ash

...ate 6-24	Time 2:46	ZACH 66662	Trailer No.= 220	Btu= %Solids=	Flash Pt.=	Chloride=	Crucible Tare wt.	Crucible wt. w/ sample	Crucible wt. w/ ash
...itials →		Profile No.= 2556	% Water = 0 #'s/gal= 6.21	Specific Gravity = 0.746 ... API=		Sample wt. (A) =	Ash wt. (B) =		ASH % (B/A) =
			PRODUCT Name: Steam 3			Inbound (YES) NO Outbound YES NO			

...LL Load Information Everything:
...rans. to info.,Ship to info.,date's,Total ...l.,Total lbs., OTHER TEST DATA , etc.)

...te 6-24	Time 4:00	ZACH 66661	Trailer No.= 215	Btu= %Solids=	Flash Pt.=	Chloride=	Crucible Tare wt.	Crucible wt. w/ sample	Crucible wt. w/ ash
...itials → S.B		Profile No.= 2852	% Water = #'s/gal=	Specific Gravity = ... API=		Sample wt. (A) =	Ash wt. (B) =		ASH % (B/A) =
			PRODUCT Name: Solvent from NMP			Inbound YES NO Outbound YES NO			

31,240 lbs

EPAHO115000790

CES Environmental Services, Inc.

53.4607
53.3781

PRODUCT TESTING - PROCESSING & SHIPPING LOG RECORD SHEET

for the ASH

Use approximately 3 gram's sample

DATE | **TIME** | **CUSTOMER JOB NUMBER CES OIL TANK N0.** | **Trailer Number** / **% Water** | **Btu** / **% Solids** | **Flash Point (Deg F)** | **Chloride (Chlor-d-tect)** | **ASH CALCULATION & % ASH**: **Crucible Tare wt.** | **Crucible wt. w/ sample** | **Crucible wt. w/ ash**

Date 6-23 | Time 2:48 | Zach 66598

Initials → CG | Profile No.= 2556

Trailer No.= 1305 | Btu= | %Solids= 6 | Flash Pt.= | Chloride= | Crucible Tare wt. | Crucible wt. w/ sample | Crucible wt. w/ ash

% Water = 6 | Specific Gravity = 0.745 | #'s/gal= 6.21 | ... API=

Sample wt. (A) = | Ash wt. (B) = | ASH % (B/A) =

PRODUCT Name: Stream 3

Inbound (YES) NO Outbound YES NO

ALL Load Information Everything: Trans. to info.,Ship to info.,date's,Total gal.,Total lbs., OTHER TEST DATA , etc.)

Date 6.23 | Time 5:40 | DIXIE 66239

Initials → GC | Profile No.= 1824

Trailer No.= 206 | Btu= | %Solids | Flash Pt.= | Chloride= | Crucible Tare wt. | Crucible wt. w/ sample | Crucible wt. w/ ash

% Water = 10 | Specific Gravity = 0.875 | #'s/gal= 7.28 | ... API=

Sample wt. (A) = | Ash wt. (B) = | ASH % (B/A) =

PRODUCT Name: Black oil

Inbound (YES) NO Outbound YES NO

ALL Load Information Everything: Trans. to info.,Ship to info.,date's,Total gal.,Total lbs., OTHER TEST DATA , etc.)

Date 6-23 | Time 8:06 | Stothave 66636

Initials → S.B. | Profile No.= 2839

Trailer No.= 241 | Btu= sludge | %Solids= 30 | Flash Pt.= >140° | Chloride= 1000 PPM | Crucible Tare wt. 6 | Crucible wt. w/ sample | Crucible wt. w/ ash

% Water = ~~80~~ 40 | Specific Gravity = 0.98 | #'s/gal= 8.1781 | ... API=

Sample wt. (A) = P.O. | Ash wt. (B) = .059 .106 .153 | ASH % (B/A) =

PRODUCT Name: Black oil

Inbound (YES) NO Outbound YES NO $.13

~~80~~ 40% Oil water 30,000 TDC Zn² 8ppm Vis 2

Revised BS

ALL Load Information Everything: Trans. to info.,Ship to info.,date's,Total gal.,Total lbs., OTHER TEST DATA , etc.)

Date 6.24 | Time 6:38 | Lubrizol 65903

Initials → S.B | Profile No.= 2552

Trailer No.= T-705 | Btu= | %Solids= | Flash Pt.= | Chloride= | Crucible Tare wt. | Crucible wt. w/ sample | Crucible wt. w/ ash

% Water = | Specific Gravity = | #'s/gal= | ... API=

Sample wt. (A) = | Ash wt. (B) = | ASH % (B/A) =

PRODUCT Name: Alkylated Phenol

Inbound YES NO Outbound YES NO

ALL Load Information Everything: Trans. to info.,Ship to info.,date's,Total gal.,Total lbs., OTHER TEST DATA , etc.)

EPAHO115000791

CES Environmental Services, Inc.

PRODUCT TESTING - PROCESSING & SHIPPING LOG RECORD SHEET

for the ASH

Use approximately 3 gram's sample

DATE	TIME	CUSTOMER JOB NUMBER CES OIL TANK N0.	Trailer Number / % Water	Btu / % Solids	Flash Point (Deg F)	Chloride (Chlor-d-tect)	ASH CALCULATION & % ASH: Crucible Tare wt.	Crucible wt. w/ sample	Crucible wt. w/ ash
Date 6023	Time 11:40	Tank 9 66602	Trailer No.=	Btu= %Solids= 0	Flash Pt.=	Chloride=	Crucible Tare wt.	Crucible wt. w/ sample	Crucible wt. w/ ash
Initials → AB		Profile No.= 2351	% Water = #'s/gal= 6.71	Specific Gravity = 0.806 ... API= 44		Sample wt. (A) =	Ash wt. (B) =		ASH % (B/A) =
ALL Load Information Everything: Trans. to info.,Ship to info.,date's,Total gal.,Total lbs., OTHER TEST DATA , etc.)			PRODUCT Name: Unrestricted lightends			Inbound YES NO Outbound YES NO	479		
Date 6-23	Time 12:05	EVALCA 66567	Trailer No.= 266	Btu= %Solids	Flash Pt.=	Chloride=	Crucible Tare wt.	Crucible wt. w/ sample	Crucible wt. w/ ash
Initials → SB		Profile No.= 2616	% Water = #'s/gal=	Specific Gravity = ... API=		Sample wt. (A) =	Ash wt. (B) =		ASH % (B/A) =
ALL Load Information Everything: Trans. to info.,Ship to info.,date's,Total gal.,Total lbs., OTHER TEST DATA , etc.)			PRODUCT Name: Bulk Methanol			Inbound YES NO Outbound YES NO			
Date 6-23	Time 1440	1	Trailer No.= 406	Btu= %Solids=	Flash Pt.=	Chloride=	53.4302 Crucible Tare wt.	56.4311 Crucible wt. w/ sample	53.4283 Crucible wt. w/ ash
Initials → GC		Profile No.=	% Water = 1851 ppm #'s/gal= 7.25	Specific Gravity = 0.87 ... API=		Sample wt. (A) =	Ash wt. (B) =		ASH % (B/A) = 0.00
ALL Load Information Everything: Trans. to info.,Ship to info.,date's,Total gal.,Total lbs., OTHER TEST DATA , etc.)			PRODUCT Name: Base oil			Inbound YES NO Outbound YES NO			
Date	Time	Viscoplex	Trailer No.= ISO Cont	Btu= %Solids=	Flash Pt.=	Chloride=	54.1517 Crucible Tare wt.	57.1487 Crucible wt. w/ sample	54.1487 Crucible wt. w/ ash
Initials →		Profile No.=	% Water = 0.00 #'s/gal=	Specific Gravity = 0.90 ... API= 26		Sample wt. (A) =	Ash wt. (B) =		ASH % (B/A) = 0.00
ALL Load Information Everything: Trans. to info.,Ship to info.,date's,Total gal.,Total lbs., OTHER TEST DATA , etc.)			PRODUCT Name:			Inbound YES NO Outbound YES NO			

EPAHO115000792

CES Environmental Services, Inc.

PRODUCT TESTING - PROCESSING & SHIPPING LOG RECORD SHEET for the ASH

➡ Use approximately 3 gram's sample

DATE	TIME	CUSTOMER JOB NUMBER CES OIL TANK NO.	Trailer Number / % Water	Btu / % Solids	Flash Point (Deg F)	Chloride (Chlor-d-tect)	ASH CALCULATION & % ASH: Crucible Tare wt.	Crucible wt. w/ sample	Crucible wt. w/ ash
Date 6-21	Time 9-20	Lubrizol 65340	Trailer No.= 649	Btu= %Solids=	Flash Pt.=	Chloride=	Crucible Tare wt.	Crucible wt. w/ sample	Crucible wt. w/ ash
Initials ➡	GG	Profile No.= 2552	% Water = #'s/gal=	Specific Gravity = ... API=		Sample wt. (A) =	Ash wt. (B) =	ASH % (B/A) =	
			PRODUCT Name: Alkylated Phenol			Inbound YES NO Outbound YES NO			

ALL Load Information Everything: Trans. to info.,Ship to info.,date's,Total gal.,Total lbs., OTHER TEST DATA , etc.)

6-22-Sample - Water drain - No Water Present

DATE	TIME	CUSTOMER JOB NUMBER CES OIL TANK NO.	Trailer Number / % Water	Btu / % Solids	Flash Point (Deg F)	Chloride (Chlor-d-tect)	Crucible Tare wt.	Crucible wt. w/ sample	Crucible wt. w/ ash
Date 6-21	Time 10:0	Lubrizol 65343	Trailer No.= 651	Btu= %Solids	Flash Pt.=	Chloride=	Crucible Tare wt.	Crucible wt. w/ sample	Crucible wt. w/ ash
Initials ➡	GG	Profile No.= 2552	% Water = #'s/gal=	Specific Gravity = ... API=		Sample wt. (A) =	Ash wt. (B) =	ASH % (B/A) =	
			PRODUCT Name: Alkylated Phenol			Inbound YES NO Outbound YES NO			

ALL Load Information Everything: Trans. to info.,Ship to info.,date's,Total gal.,Total lbs., OTHER TEST DATA , etc.)

melting T° 130°F

DATE	TIME	CUSTOMER JOB NUMBER CES OIL TANK NO.	Trailer Number / % Water	Btu / % Solids	Flash Point (Deg F)	Chloride (Chlor-d-tect)	Crucible Tare wt.	Crucible wt. w/ sample	Crucible wt. w/ ash
Date 6-22	Time 11:00	(SIB) KMCO 66243	Trailer No.= 7253	Btu= %Solids=	Flash Pt.=	Chloride=	Crucible Tare wt.	Crucible wt. w/ sample	Crucible wt. w/ ash
Initials ➡	MR	Profile No.= 2804	% Water = #'s/gal=	Specific Gravity = ... API=		Sample wt. (A) =	Ash wt. (B) =	ASH % (B/A) =	
			PRODUCT Name:			Inbound YES (NO) Outbound YES NO			

ALL Load Information Everything: Trans. to info.,Ship to info.,date's,Total gal.,Total lbs., OTHER TEST DATA , etc.)

SEE WATER BOOK!

S - 0.916% RSH - 11.10%

SX. DATED 6/21 - LEFT BY GODEFROY TO CHECK S, RSH. NO OTHER TESTS RUN -

DATE	TIME	CUSTOMER JOB NUMBER CES OIL TANK NO.	Trailer Number / % Water	Btu / % Solids	Flash Point (Deg F)	Chloride (Chlor-d-tect)	Crucible Tare wt.	Crucible wt. w/ sample	Crucible wt. w/ ash
Date 6-23	Time 10:00	Kinder Morgan 65867	Trailer No.= 47 1264	Btu= %Solids= 0	Flash Pt.=	Chloride=	Crucible Tare wt.	Crucible wt. w/ sample	Crucible wt. w/ ash
Initials ➡	SB	Profile No.= 2031	% Water = 0 #'s/gal= 6.59	Specific Gravity = .791 ... API= 47		Sample wt. (A) =	Ash wt. (B) =	ASH % (B/A) =	
			PRODUCT Name: Refinery Feed Stock			Inbound YES NO Outbound YES NO			

ALL Load Information Everything: Trans. to info.,Ship to info.,date's,Total gal.,Total lbs., OTHER TEST DATA , etc.)

38800 lbs 5889 gal

Outbound: 66552 ; 480

EPAHO115000793

CES Environmental Services, Inc.

PRODUCT TESTING - PROCESSING & SHIPPING LOG RECORD SHEET

for the ASH

Use approximately 3 gram's sample

DATE	TIME	CUSTOMER JOB NUMBER CES OIL TANK N0.	Trailer Number / % Water	Btu / % Solids	Flash Point (Deg F)	Chloride (Chlor-d-tect)	ASH CALCULATION & % ASH: Crucible Tare wt.	Crucible wt. w/ sample	Crucible wt. w/ ash
Date 6-20	Time 10:40	T-6	Trailer No.= 7867	Btu= %Solids=	Flash Pt.=	Chloride=	Crucible Tare wt.	Crucible wt. w/ sample	Crucible wt. w/ ash
Initials →		Profile No.=	% Water = #'s/gal=	Specific Gravity = ... API=			Sample wt. (A) =	Ash wt. (B) =	ASH % (B/A) =
			PRODUCT Name: Black Oil			Inbound YES NO Outbound YES NO			

ALL Load Information Everything:
Trans. to info.,Ship to info.,date's,Total gal.,Total lbs., OTHER TEST DATA , etc.)

Sold to Midstate

472

DATE	TIME	CUSTOMER JOB NUMBER CES OIL TANK N0.	Trailer Number / % Water	Btu / % Solids	Flash Point (Deg F)	Chloride (Chlor-d-tect)	ASH CALCULATION & % ASH: Crucible Tare wt.	Crucible wt. w/ sample	Crucible wt. w/ ash
Date 6-20	Time 1.10	DIXIE 66238	Trailer No.= 260	Btu= %Solids 20	Flash Pt.=	Chloride=	Crucible Tare wt.	Crucible wt. w/ sample	Crucible wt. w/ ash
Initials → G6		Profile No.= 1824	% Water = #'s/gal= 7.29	Specific Gravity = 0.875 ... API=			Sample wt. (A) =	Ash wt. (B) =	ASH % (B/A) =
			PRODUCT Name: Light Ends			Inbound YES NO Outbound YES NO			

ALL Load Information Everything:
Trans. to info.,Ship to info.,date's,Total gal.,Total lbs., OTHER TEST DATA , etc.)

TANK 9

DATE	TIME	CUSTOMER JOB NUMBER CES OIL TANK N0.	Trailer Number / % Water	Btu / % Solids	Flash Pt.=	Chloride=	ASH CALCULATION & % ASH: Crucible Tare wt.	Crucible wt. w/ sample	Crucible wt. w/ ash
Date 6.20	Time 3:30	Zach 66499	Trailer No.= 231	Btu= %Solids=	Flash Pt.=	Chloride=	Crucible Tare wt.	Crucible wt. w/ sample	Crucible wt. w/ ash
Initials → S.B		Profile No.= 2852	% Water = #'s/gal=	Specific Gravity = .732 ... API=			Sample wt. (A) =	Ash wt. (B) =	ASH % (B/A) =
			PRODUCT Name: Solvent from NMP			Inbound YES NO Outbound YES NO			

ALL Load Information Everything:
Trans. to info.,Ship to info.,date's,Total gal.,Total lbs., OTHER TEST DATA , etc.)

Gary updating RFI

DATE	TIME	CUSTOMER JOB NUMBER CES OIL TANK N0.	Trailer Number / % Water	Btu / % Solids	Flash Pt.=	Chloride=	ASH CALCULATION & % ASH: Crucible Tare wt.	Crucible wt. w/ sample	Crucible wt. w/ ash
Date 6-20	Time 5.00		Trailer No.= 222	Btu= %Solids=	Flash Pt.= 125	Chloride=	43563 Crucible Tare wt.	46.5590 Crucible wt. w/ sample	43.634 Crucible wt. w/ ash
Initials → GG		Profile No.=	% Water = 21.2 #'s/gal= 7.84	Specific Gravity = 0.94 ... API= 19			Sample wt. (A) = 2.996	Ash wt. (B) = 0.071	ASH % (B/A) = 2.4%
			PRODUCT Name: Black Oil			Inbound YES NO Outbound YES NO			

ALL Load Information Everything:
Trans. to info.,Ship to info.,date's,Total gal.,Total lbs., OTHER TEST DATA , etc.)

EPAHO115000794

CES Environmental Services, Inc.

PRODUCT TESTING - PROCESSING & SHIPPING LOG RECORD SHEET

for the ASH

Use approximately 3 gram's sample

DATE	TIME	CUSTOMER JOB NUMBER CES OIL TANK N0.	Trailer Number / % Water	Btu / % Solids	Flash Point (Deg F)	Chloride (Chlor-d-tect)	ASH CALCULATION & % ASH: Crucible Tare wt.	Crucible wt. w/ sample	Crucible wt. w/ ash
Date 6-19	Time 11:30	CES TRL. 222	Trailer No.= 222	Btu= N/A %Solids=	Flash Pt.= 105	Chloride= 25007ppm	54.1571 Crucible Tare wt.	57.0547 Crucible wt. w/ sample	54.1681 Crucible wt. w/ ash
Initials →		Profile No.= 66538	% Water = 29o #'s/gal= 7.093	Specific Gravity = .85 ... API= 29		Sample wt. (A) =	Ash wt. (B) =		ASH % (B/A) =
ALL Load Information Everything: Trans. to info.,Ship to info.,date's,Total gal.,Total lbs., OTHER TEST DATA , etc.)			PRODUCT Name: Black Oil From Oil tank			Inbound YES NO Outbound (YES) NO 474			
Date 6/19	Time NOON	DELTA DRUM Composite	Trailer No.=	Btu= %Solids	Flash Pt.=	Chloride=	43.5087 Crucible Tare wt.	46.8198 Crucible wt. w/ sample	43.5911 Crucible wt. w/ ash
Initials →	MR	Profile No.=	% Water = #'s/gal=	Specific Gravity = ... API= 27.0		Sample wt. (A) = 3.3189	Ash wt. (B) = .0902		ASH % (B/A) = .00027
ALL Load Information Everything: Trans. to info.,Ship to info.,date's,Total gal.,Total lbs., OTHER TEST DATA , etc.)			PRODUCT Name:			Inbound YES NO Outbound YES NO			
Date 6/19	Time 6:30	Dixie 66237	Trailer No.=270	Btu= %Solids= 20	Flash Pt.=	Chloride=	Crucible Tare wt.	Crucible wt. w/ sample	Crucible wt. w/ ash
Initials →	GG	Profile No.= 1824	% Water = 40 #'s/gal=	Specific Gravity = 0.96 ... API=		Sample wt. (A) =	Ash wt. (B) =		ASH % (B/A) =
ALL Load Information Everything: Trans. to info.,Ship to info.,date's,Total gal.,Total lbs., OTHER TEST DATA , etc.)			PRODUCT Name: Black oil Load into tanks 7 old plant			Inbound YES NO Outbound YES NO Brown thick			
Date 6-20	Time 9:46	Kinder Morgan 65866	Trailer No.= LT-1264	Btu= %Solids= 0	Flash Pt.=	Chloride=	Crucible Tare wt.	Crucible wt. w/ sample	Crucible wt. w/ ash
Initials →	S.B	Profile No.= ~~LT-1264~~ 2031	% Water = 0.0 #'s/gal= 6.54	Specific Gravity = .785 ... API=		Sample wt. (A) =	Ash wt. (B) =		ASH % (B/A) =
ALL Load Information Everything: Trans. to info.,Ship to info.,date's,Total gal.,Total lbs., OTHER TEST DATA , etc.)			PRODUCT Name: Refinery Feedstock Drain Water			Inbound YES NO Outbound YES NO 471			

EPAHO115000795

CES Environmental Services, Inc.

PRODUCT TESTING - PROCESSING & SHIPPING LOG RECORD SHEET

for the ASH

Use approximately 3 gram's sample

DATE	TIME	CUSTOMER JOB NUMBER CES OIL TANK N0.	Trailer Number / % Water	Btu / % Solids	Flash Point (Deg F)	Chloride (Chlor-d-tect)	ASH CALCULATION & % ASH: Crucible Tare wt.	Crucible wt. w/ sample	Crucible wt. w/ ash
Date 6-18	Time 10:45	Kinder Morgan 65864	Trailer No.= LT-1264	Btu= %Solids= 0	Flash Pt.=	Chloride=	Crucible Tare wt.	Crucible wt. w/ sample	Crucible wt. w/ ash
Initials → SB		Profile No.= 2031	% Water = 0 #'s/gal= 6.63	Specific Gravity = .795 ... API= 46		Sample wt. (A) =	Ash wt. (B) =		ASH % (B/A) =
ALL Load Information Everything: Trans. to info.,Ship to info.,date's,Total gal.,Total lbs., OTHER TEST DATA , etc.)			PRODUCT Name: Refinery Feedstock			Inbound (YES) NO Outbound (YES) NO	464		
Date 6-18	Time 1:50	CES	Trailer No.= 263	Btu= %Solids	Flash Pt.=	Chloride=	Crucible Tare wt.	Crucible wt. w/ sample	Crucible wt. w/ ash
Initials → SB		Profile No.=	% Water = 0 #'s/gal= 6.79	Specific Gravity = .825 ... API=		Sample wt. (A) =	Ash wt. (B) =		ASH % (B/A) =
ALL Load Information Everything: Trans. to info.,Ship to info.,date's,Total gal.,Total lbs., OTHER TEST DATA , etc.)			PRODUCT Name: Un Restricted Lights			Inbound YES NO Outbound (YES) NO	473	Blank	
Date 6-18	Time 8:18	Dixie 66236	Trailer No.= 243	Btu= %Solids= 30	Flash Pt.=	Chloride=	Crucible Tare wt.	Crucible wt. w/ sample	Crucible wt. w/ ash
Initials → GG		Profile No.= 1824	% Water = 50 #'s/gal= 8.25	Specific Gravity = 0.99 ... API= 2% Rvg		25% oil layer Sample wt. (A) =	Ash wt. (B) =		ASH % (B/A) =
ALL Load Information Everything: Trans. to info.,Ship to info.,date's,Total gal.,Total lbs., OTHER TEST DATA , etc.)			PRODUCT Name: Black oil			Inbound (YES) NO Outbound YES NO			
Date 6-18	Time 8:18	Lubrizol 65344	Trailer No.= T484	Btu= %Solids=	Flash Pt.=	Chloride=	Crucible Tare wt.	Crucible wt. w/ sample	Crucible wt. w/ ash
Initials →		Profile No.= 2552	% Water = #'s/gal=	Specific Gravity = ... API=		Sample wt. (A) =	Ash wt. (B) =		ASH % (B/A) =
ALL Load Information Everything: Trans. to info.,Ship to info.,date's,Total gal.,Total lbs., OTHER TEST DATA , etc.)			PRODUCT Name: Alkalated Phenol			Inbound YES NO Outbound YES NO			

EPAHO115000796

CES Environmental Services, Inc.

PRODUCT TESTING - PROCESSING & SHIPPING LOG RECORD SHEET

for the ASH

➡ **Use approximately 3 gram's sample**

DATE	TIME	CUSTOMER JOB NUMBER CES OIL TANK N0.	Trailer Number / % Water	Btu / % Solids	Flash Point (Deg F)	Chloride (Chlor-d-tect)	ASH CALCULATION & % ASH: Crucible Tare wt.	Crucible wt. w/ sample	Crucible wt. w/ ash
Date 6-18	Time 8:30	Lubrizol 65346	Trailer No.= T-335	Btu=	Flash Pt.=	Chloride=	Crucible Tare wt.	Crucible wt. w/ sample	Crucible wt. w/ ash
Initials ➡ S.B		Profile No.= 2552	% Water = #'s/gal=	%Solids= Specific Gravity = ... API=		Sample wt. (A) =	Ash wt. (B) =		ASH % (B/A) =
ALL Load Information Everything: Trans. to info.,Ship to info.,date's,Total gal.,Total lbs., OTHER TEST DATA , etc.)			PRODUCT Name: B-485 Alkylated phenols			Inbound YES NO Outbound YES NO			
@ 160°F liquid; 145°F liquid; 108°F liquid; 86°F liquid; 83°F liquid; 78 trans medium Slushy									
Date 6-18	Time 9:00	TO: Four R Marketing 65440	Trailer No.= 415	Btu=	Flash Pt.=	Chloride=	Crucible Tare wt.	Crucible wt. w/ sample	Crucible wt. w/ ash
Initials ➡ SB		Profile No.= 2432	% Water = #'s/gal=	%Solids Specific Gravity = ... API=		Sample wt. (A) =	Ash wt. (B) =		ASH % (B/A) =
ALL Load Information Everything: Trans. to info.,Ship to info.,date's,Total gal.,Total lbs., OTHER TEST DATA , etc.)			PRODUCT Name: Methanol			Inbound YES NO Outbound (YES) NO 431			
Date 6-18	Time 10:15	PPG 66275	Trailer No.= 15819	Btu=	Flash Pt.=	Chloride=	Crucible Tare wt.	Crucible wt. w/ sample	Crucible wt. w/ ash
Initials ➡ S.B		Profile No.= 2327	% Water = 1 #'s/gal= 6.97	%Solids= 1 Specific Gravity = .836 ... API=		Sample wt. (A) =	Ash wt. (B) =		ASH % (B/A) =
ALL Load Information Everything: Trans. to info.,Ship to info.,date's,Total gal.,Total lbs., OTHER TEST DATA , etc.)			PRODUCT Name: Steam 3, 2, 1			Inbound (YES) NO Outbound YES NO			
Color Amber									
Date 6-18	Time 10:30	Lubrizol 66180	Trailer No.= 256	Btu=	Flash Pt.= >145°	Chloride= 2500 ppm	53.3873 Crucible Tare wt.	56.3878 Crucible wt. w/ sample	53.4764 Crucible wt. w/ ash
Initials ➡ S.B		Profile No.= 2551	% Water = 2936 PPM #'s/gal= 7.50	%Solids= 0 Specific Gravity = .900 ... API= 25		Sample wt. (A) = 3.00	Ash wt. (B) = 0.0891		ASH % (B/A) = 2.97
ALL Load Information Everything: Trans. to info.,Ship to info.,date's,Total gal.,Total lbs., OTHER TEST DATA , etc.)			PRODUCT Name: DRUM line flush			Inbound (YES) NO Outbound (YES) NO ~~TOT~~ 506			

EPAHO115000797

CES Environmental Services, Inc.

PRODUCT TESTING - PROCESSING & SHIPPING LOG RECORD SHEET for the ASH

➡ Use approximately 3 gram's sample

DATE	TIME	CUSTOMER JOB NUMBER CES OIL TANK N0.	Trailer Number / % Water	Btu / % Solids	Flash Point (Deg F)	Chloride (Chlor-d-tect)	ASH CALCULATION & % ASH: Crucible Tare wt.	Crucible wt. w/ sample	Crucible wt. w/ ash
Date 6-17	Time 1:05	Evalca 66112	Trailer No.= 266	Btu= %Solids=	Flash Pt.=	Chloride=	Crucible Tare wt.	Crucible wt. w/ sample	Crucible wt. w/ ash
Initials ➡	AB	Profile No.= 2616	% Water = #'s/gal=	Specific Gravity = ... API=		Sample wt. (A) =	Ash wt. (B) =		ASH % (B/A) =
ALL Load Information Everything: Trans. to info.,Ship to info.,date's,Total gal.,Total lbs., OTHER TEST DATA , etc.)			PRODUCT Name: Methanol			Inbound YES NO Outbound YES NO			
			5800 Gal.						
Date 6-17	Time	From trailer 260 BALL	Trailer No.= 411	Btu= %Solids	Flash Pt.=	Chloride=	53.3859 Crucible Tare wt.	56.3855 Crucible wt. w/ sample	53.3857 Crucible wt. w/ ash
Initials ➡		Profile No.=	% Water = ~~4209PPM~~ 3074PPM #'s/gal=	Specific Gravity = 0.88 ... API=		Sample wt. (A) = 2.99	Ash wt. (B) = -0.0002		ASH % (B/A) = 0.00
ALL Load Information Everything: Trans. to info.,Ship to info.,date's,Total gal.,Total lbs., OTHER TEST DATA , etc.)			PRODUCT Name: Base Oil			Inbound YES NO Outbound YES NO 465			
Date 6-17	Time 3:00	PPG 66186	Trailer No.= 15817	Btu= %Solids=	Flash Pt.=	Chloride=	Crucible Tare wt.	Crucible wt. w/ sample	Crucible wt. w/ ash
Initials ➡	GG	Profile No.= 2327	% Water = 5 #'s/gal= 7.17	Specific Gravity = 0.86 ... API=		Sample wt. (A) =	Ash wt. (B) =		ASH % (B/A) =
ALL Load Information Everything: Trans. to info.,Ship to info.,date's,Total gal.,Total lbs., OTHER TEST DATA , etc.)			PRODUCT Name: Stream 1,2,3			Inbound YES NO Outbound YES NO 468			
			color Amber						
Date 6-18	Time 8:00	CES 66540	Trailer No.= 264 ~~268~~ 237	Btu= %Solids=	Flash Pt.=	Chloride=	Crucible Tare wt.	Crucible wt. w/ sample	Crucible wt. w/ ash
Initials ➡	SB	Profile No.=	% Water = 0 #'s/gal= 6.54	Specific Gravity = .785 ... API=		Sample wt. (A) =	Ash wt. (B) =		ASH % (B/A) =
ALL Load Information Everything: Trans. to info.,Ship to info.,date's,Total gal.,Total lbs., OTHER TEST DATA , etc.)			PRODUCT Name: Un Restricted lightends			Inbound YES NO Outbound YES NO 475	Midstate		

EPAHO115000798

CES Environmental Services, Inc.

PRODUCT TESTING - PROCESSING & SHIPPING LOG RECORD SHEET

for the ASH

Use approximately 3 gram's sample

DATE	TIME	CUSTOMER JOB NUMBER CES OIL TANK N0.	Trailer Number / % Water	Btu / % Solids	Flash Point (Deg F)	Chloride (Chlor-d-tect)	ASH CALCULATION & % ASH: Crucible Tare wt.	Crucible wt. w/ sample	Crucible wt. w/ ash
Date 6/16	Time 1430	RHOMAX BASE 0.2	Trailer No.= 223	Btu= %Solids=	Flash Pt.=	Chloride=	Crucible Tare wt.	Crucible wt. w/ sample	Crucible wt. w/ ash
Initials →		Profile No.=	% Water = #'s/gal=	Specific Gravity = ... API=			Sample wt. (A) =	Ash wt. (B) =	ASH % (B/A) =
			PRODUCT Name:				Inbound YES NO Outbound YES NO		

ALL Load Information Everything:
Trans. to info.,Ship to info.,date's,Total gal.,Total lbs., OTHER TEST DATA , etc.)

DATE	TIME	CUSTOMER JOB NUMBER CES OIL TANK N0.	Trailer Number / % Water	Btu / % Solids	Flash Point (Deg F)	Chloride (Chlor-d-tect)	ASH CALCULATION & % ASH: Crucible Tare wt.	Crucible wt. w/ sample	Crucible wt. w/ ash
Date 6-16	Time 5:42	Kinder 65862	Trailer No.= LT 1264	Btu= %Solids	Flash Pt.=	Chloride=	Crucible Tare wt.	Crucible wt. w/ sample	Crucible wt. w/ ash
Initials →	GC	Profile No.= 2031	% Water = 0	Specific Gravity = 0.79 ... API=			Sample wt. (A) =	Ash wt. (B) =	ASH % (B/A) =
			PRODUCT Name: Refinery Feedstock 100% Oil				Inbound YES NO Outbound YES NO		

ALL Load Information Everything:
Trans. to info.,Ship to info.,date's,Total gal.,Total lbs., OTHER TEST DATA , etc.)

DATE	TIME	CUSTOMER JOB NUMBER CES OIL TANK N0.	Trailer Number / % Water	Btu / % Solids	Flash Point (Deg F)	Chloride (Chlor-d-tect)	ASH CALCULATION & % ASH: Crucible Tare wt.	Crucible wt. w/ sample	Crucible wt. w/ ash
Date 06-16	Time 19.	Kinder 65982	Trailer No.= 264	Btu= ~~0.5~~ %Solids=	Flash Pt.=	Chloride=	Crucible Tare wt.	Crucible wt. w/ sample	Crucible wt. w/ ash
Initials →	GC	Profile No.= 1190	% Water = 0	Specific Gravity = 0.8 ... API=			Sample wt. (A) =	Ash wt. (B) =	ASH % (B/A) =
			PRODUCT Name: Light Ends 100% Oil				Inbound YES NO Outbound YES NO		

ALL Load Information Everything:
Trans. to info.,Ship to info.,date's,Total gal.,Total lbs., OTHER TEST DATA , etc.)

DATE	TIME	CUSTOMER JOB NUMBER CES OIL TANK N0.	Trailer Number / % Water	Btu / % Solids	Flash Pt.=	Chloride=	ASH CALCULATION & % ASH: Crucible Tare wt.	Crucible wt. w/ sample	Crucible wt. w/ ash
Date 6-17	Time 10100	BLACK OIL CES	Trailer No.= 222	Btu= %Solids=	Flash Pt.= 138	Chloride= 1300	53.3817 Crucible Tare wt.	56.3582 Crucible wt. w/ sample	53.4445 Crucible wt. w/ ash
Initials →		Profile No.=	% Water = 5% #'s/gal= 6000	Specific Gravity = ... API= 22.5			Sample wt. (A) = 2.97	Ash wt. (B) = .0598	ASH % (B/A) = 2.0%
			PRODUCT Name: Black Oil				Inbound YES NO Outbound YES NO		

ALL Load Information Everything:
Trans. to info.,Ship to info.,date's,Total gal.,Total lbs., OTHER TEST DATA , etc.)

EPAHO115000799

CES Environmental Services, Inc.

PRODUCT TESTING - PROCESSING & SHIPPING LOG RECORD SHEET

for the ASH

Use approximately 3 gram's sample

DATE	TIME	CUSTOMER JOB NUMBER CES OIL TANK N0.	Trailer Number / % Water	Btu / % Solids	Flash Point (Deg F)	Chloride (Chlor-d-tect)	ASH CALCULATION & % ASH: Crucible Tare wt.	Crucible wt. w/ sample	Crucible wt. w/ ash
Date 6-16	Time 8:50	Lubrizol 65342	Trailer No.= 46873	Btu=	Flash Pt.=	Chloride=	Crucible Tare wt.	Crucible wt. w/ sample	Crucible wt. w/ ash
Initials → SB		Profile No.= 2552	% Water =	Specific Gravity =					
			#'s/gal=	... API=		Sample wt. (A) =	Ash wt. (B) =		ASH % (B/A) =
ALL Load Information Everything: Trans. to info.,Ship to info.,date's,Total gal.,Total lbs., OTHER TEST DATA , etc.)			PRODUCT Name: B-485 Alkylated Phenols ?			Inbound YES NO Outbound YES NO	42740 lbs		
Date 6-16	Time 9:05	RohMax 66099	Trailer No.= 223	Btu=	Flash Pt.=	Chloride=	Crucible Tare wt.	Crucible wt. w/ sample	Crucible wt. w/ ash
Initials → SB		Profile No.= 2619	% Water = 50 ppm	Specific Gravity = .878					
			#'s/gal= 7.32	... API= 30		Sample wt. (A) =	Ash wt. (B) =		ASH % (B/A) =
ALL Load Information Everything: Trans. to info.,Ship to info.,date's,Total gal.,Total lbs., OTHER TEST DATA , etc.)			PRODUCT Name: Flush Oil			Inbound (YES) NO Outbound (YES) NO			
Date 6/6	Time 11:30	TK 3 New PLANT	Trailer No.= TK3	Btu=	Flash Pt.=	Chloride= 1200	Crucible Tare wt.	Crucible wt. w/ sample	Crucible wt. w/ ash
Initials → RO		Profile No.=	% Water = 2%	Specific Gravity = 22.5 API					
			#'s/gal=	... API=		Sample wt. (A) =	Ash wt. (B) =		ASH % (B/A) =
ALL Load Information Everything: Trans. to info.,Ship to info.,date's,Total gal.,Total lbs., OTHER TEST DATA , etc.)			PRODUCT Name:			Inbound YES NO Outbound YES NO			
Date 6/6	Time 11:30	TK 6 New PLANT	Trailer No.= TK6	Btu=	Flash Pt.=	Chloride= 1200	Crucible Tare wt.	Crucible wt. w/ sample	Crucible wt. w/ ash
Initials →		Profile No.=	% Water = 7%	Specific Gravity = 0.92					
			#'s/gal= 7.68	... API= 22.5		Sample wt. (A) =	Ash wt. (B) =		ASH % (B/A) =
ALL Load Information Everything: Trans. to info.,Ship to info.,date's,Total gal.,Total lbs., OTHER TEST DATA , etc.)			PRODUCT Name: Blackoil			Inbound YES NO Outbound YES NO 472			

EPAHO115000800

CES Environmental Services, Inc.

PRODUCT TESTING - PROCESSING & SHIPPING LOG RECORD SHEET

for the ASH

Use approximately 3 gram's sample

DATE	TIME	CUSTOMER JOB NUMBER CES OIL TANK N0.	Trailer Number / % Water	Btu / % Solids	Flash Point (Deg F)	Chloride (Chlor-d-tect)	ASH CALCULATION & % ASH: Crucible Tare wt.	Crucible wt. w/ sample	Crucible wt. w/ ash
Date 6-13	Time 6-30	Kinder Morg 65861	Trailer No.= LT 1264	Btu= %Solids=	Flash Pt.=	Chloride=	Crucible Tare wt.	Crucible wt. w/ sample	Crucible wt. w/ ash
Initials →		Profile No.= 2031	% Water = 0 #'s/gal=	Specific Gravity = 0.823 ... API=		Sample wt. (A) =	Ash wt. (B) =		ASH % (B/A) =
ALL Load Information Everything: Trans. to info.,Ship to info.,date's,Total gal.,Total lbs., OTHER TEST DATA , etc.)			PRODUCT Name: Feed stock			Inbound (YES) NO Outbound YES NO			
			100% Oil						
Date 6-14	Time 7:40	CES	Trailer No.= 411	Btu= %Solids	Flash Pt.=	Chloride=	Crucible Tare wt.	Crucible wt. w/ sample	Crucible wt. w/ ash
Initials →	SB	Profile No.=	% Water = 0.05 #'s/gal= 7.25	Specific Gravity = .870 ... API=		Sample wt. (A) =	Ash wt. (B) =		ASH % (B/A) =
ALL Load Information Everything: Trans. to info.,Ship to info.,date's,Total gal.,Total lbs., OTHER TEST DATA , etc.)			PRODUCT Name: Base Oil			Inbound YES NO Outbound YES NO			
Date 6-15	Time 7:40	Lubrizol 65341	Trailer No.= LT-1176	Btu= %Solids=	Flash Pt.=	Chloride=	Crucible Tare wt.	Crucible wt. w/ sample	Crucible wt. w/ ash
Initials →	SB	Profile No.= 2552	% Water = #'s/gal=	Specific Gravity = ... API=		Sample wt. (A) =	Ash wt. (B) =		ASH % (B/A) =
ALL Load Information Everything: Trans. to info.,Ship to info.,date's,Total gal.,Total lbs., OTHER TEST DATA , etc.)			PRODUCT Name: Combustible Liquid			Inbound YES NO Outbound YES NO			
			B-485 Alkylated phenols ?						
Date 6-16	Time 8:40	CES	Trailer No.= LT 1264 / LT-1176	Btu= 15,541 i.086 %Solids=	Flash Pt.=	Chloride=	54.1783 Crucible Tare wt.	57.1836 Crucible wt. w/ sample	54.1769 Crucible wt. w/ ash
Initials →	SB	Profile No.=	% Water = #'s/gal=	Specific Gravity = ... API=		Sample wt. (A) =	Ash wt. (B) =		ASH % (B/A) = 00
ALL Load Information Everything: Trans. to info.,Ship to info.,date's,Total gal.,Total lbs., OTHER TEST DATA , etc.)			PRODUCT Name: Mix light ends/Alkylated phenols			Inbound YES NO Outbound YES NO			
			2 to 1						

EPAHO11500801

CES Environmental Services, Inc.

PRODUCT TESTI[illegible] - PROCESSING & SHIPPING LOG RECORD SHEET

for the ASH

Use approximately 3 gram's sample

DATE	TIME	CUSTOMER JOB NUMBER CES OIL TANK N0.	Trailer Number / % Water	Btu / % Solids	Flash Point (Deg F)	Chloride (Chlor-d-tect)	ASH CALCULATION & % ASH: Crucible Tare wt.	Crucible wt. w/ sample	Crucible wt. w/ ash
Date 6-12	Time 8:09	Lubrizo 65991	Trailer No.= 258	Btu= %Solids=	Flash Pt.=	Chloride=	43.4987 Crucible Tare wt.	46.4920 Crucible wt. w/ sample	43.4975 Crucible wt. w/ ash
Initials → GG		Profile No.= 2553	% Water = 0.00 #'s/gal= 7.50	Specific Gravity = 0.90 ... API=		Sample wt. (A) = 2.9933	Ash wt. (B) = 0.000	ASH % (B/A) = 0.000%	
ALL Load Information Everything: Trans. to info.,Ship to info.,date's,Total gal.,Total lbs., OTHER TEST DATA , etc.)			PRODUCT Name: H-73 Diluent			Inbound (YES) NO Outbound YES NO Need Ash			
Date 6-12	Time 8:25	Shell 65923	Trailer No.= 260	Btu= %Solids	Flash Pt.=	Chloride=	53.3799 Crucible Tare wt.	56.3792 Crucible wt. w/ sample	53.3781 Crucible wt. w/ ash
Initials → GG		Profile No.= 2220	% Water = 00 #'s/gal= 7.34	Specific Gravity = 0.88 ... API=		Sample wt. (A) = 2.9993	Ash wt. (B) = 0.000	ASH % (B/A) = 0.000%	
ALL Load Information Everything: Trans. to info.,Ship to info.,date's,Total gal.,Total lbs., OTHER TEST DATA , etc.)			PRODUCT Name: Base oil			Inbound (YES) NO Outbound YES NO Need Ash			
Date 6-13	Time 11:33	CES 66103	Trailer No.= 254	Btu= %Solids=	Flash Pt.=	Chloride=	Crucible Tare wt.	Crucible wt. w/ sample	Crucible wt. w/ ash
Initials → SB		Profile No.=	% Water = 0.52 #'s/gal= 7.07	Specific Gravity = .848 ... API=		Sample wt. (A) =	Ash wt. (B) =	ASH % (B/A) =	
ALL Load Information Everything: Trans. to info.,Ship to info.,date's,Total gal.,Total lbs., OTHER TEST DATA , etc.)			PRODUCT Name: Base Oil			Inbound YES NO Outbound (YES) NO 456 outbound			
Date 6-13	Time 11:45	Evola 65881	Trailer No.= 237	Btu= %Solids=	Flash Pt.=	Chloride=	Crucible Tare wt.	Crucible wt. w/ sample	Crucible wt. w/ ash
Initials → SB		Profile No.= 2516	% Water = #'s/gal=	Specific Gravity = ... API=		Sample wt. (A) =	Ash wt. (B) =	ASH % (B/A) =	
ALL Load Information Everything: Trans. to info.,Ship to info.,date's,Total gal.,Total lbs., OTHER TEST DATA , etc.)			PRODUCT Name: Bulk Methanol			Inbound YES NO Outbound YES NO			

EPAHO115000802

CES Environmental Services, Inc.

PRODUCT TESTING - PROCESSING & SHIPPING LOG RECORD SHEET

for the ASH

Use approximately 3 gram's sample

DATE	TIME	CUSTOMER JOB NUMBER CES OIL TANK N0.	Trailer Number / % Water	Btu / % Solids	Flash Point (Deg F)	Chloride (Chlor-d-tect)	ASH CALCULATION & % ASH: Crucible Tare wt.	Crucible wt. w/ sample	Crucible wt. w/ ash
Date 6-10	Time 12-20	Shell G1 65701	Trailer No.= 104	Btu= %Solids=	Flash Pt.=	Chloride=	54.1660	57.1155	54.1638
Initials →		Profile No.=	% Water = 53 PPM #'s/gal=	Specific Gravity = 0.85 ... API=		Sample wt. (A) = 2.94 Inbound (YES) NO Outbound YES NO	Ash wt. (B) = 0.0022	ASH % (B/A) =	
ALL Load Information Everything: Trans. to info.,Ship to info.,date's,Total gal.,Total lbs., OTHER TEST DATA , etc.)			PRODUCT Name			Need Ash			
Date 6-11	Time 2:30	410	Trailer No.= 410	Btu= %Solids	Flash Pt.=	Chloride=	43.5031	46.5126	43.5091
Initials →	Gl	Profile No.=	% Water = 2.6 #'s/gal=	Specific Gravity = 0.935 ... API= 9		Sample wt. (A) = 3.0025 Inbound YES NO Outbound YES NO	Ash wt. (B) = .0060	ASH % (B/A) = .2%	
ALL Load Information Everything: Trans. to info.,Ship to info.,date's,Total gal.,Total lbs., OTHER TEST DATA , etc.)			PRODUCT Name			Loaded from T-4			
Date 6-12	Time 11:15	tank 6 (new)	Trailer No.= 222	Btu= %Solids=	Flash Pt.= 120	Chloride=	43.4911	46.5075	43.5281
Initials →	AB	Profile No.=	% Water = 2.78% #'s/gal= 7.502	Specific Gravity = 0.899 ... API= 26		Sample wt. (A) = 3.0164 Inbound YES NO Outbound YES NO	Ash wt. (B) = 0.037	ASH % (B/A) = 1.22	
ALL Load Information Everything: Trans. to info.,Ship to info.,date's,Total gal.,Total lbs., OTHER TEST DATA , etc.)			PRODUCT Name						
Date 6.12	Time 2:20	Shell 65920	Trailer No.= 204	Btu= %Solids=	Flash Pt.=	Chloride=	54.1653	57.1733	54.1753
Initials →	SB	Profile No.= 2220	% Water = 0.90 #'s/gal=	Specific Gravity = 0.84 ... API=		Sample wt. (A) = 3.007 Inbound (YES) NO Outbound YES NO	Ash wt. (B) = 0.009	ASH % (B/A) = 0.299%	
ALL Load Information Everything: Trans. to info.,Ship to info.,date's,Total gal.,Total lbs., OTHER TEST DATA , etc.)			PRODUCT Name 34188			Need Ash			

EPAHO115000803

CES Environmental Services, Inc.

PRODUCT TESTING - PROCESSING & SHIPPING LOG RECORD SHEET for the ASH

➡ Use approximately 3 gram's sample

DATE	TIME	CUSTOMER JOB NUMBER CES OIL TANK N0.	Trailer Number / % Water	Btu / % Solids	Flash Point (Deg F)	Chloride (Chlor-d-tect)	ASH CALCULATION & % ASH: Crucible Tare wt.	Crucible wt. w/ sample	Crucible wt. w/ ash
Date 6-9	Time 2:15	ZAch 65657	Trailer No.= 220	Btu= %Solids=	Flash Pt.=	Chloride=	Crucible Tare wt.	Crucible wt. w/ sample	Crucible wt. w/ ash
Initials ➡	S.B	Profile No.= 2556	% Water = <25 #'s/gal= 6.338	Specific Gravity = .760 ... API=		Sample wt. (A) =	Ash wt. (B) =	ASH % (B/A) =	
ALL Load Information Everything: Trans. to info., Ship to info., date's, Total gal., Total lbs., OTHER TEST DATA, etc.)			PRODUCT Name			Inbound YES NO Outbound YES NO			
			Bottom phase = Ø %, Top Phase = 100 % 6,350 gal						
Date 6-9	Time 3:40	RohMAX 65474	Trailer No.= 271	Btu= %Solids	Flash Pt.=	Chloride=	Crucible Tare wt.	Crucible wt. w/ sample	Crucible wt. w/ ash
Initials ➡	SB	Profile No.= 1799	% Water = #'s/gal=	Specific Gravity = ... API=		Sample wt. (A) =	Ash wt. (B) =	ASH % (B/A) =	
ALL Load Information Everything: Trans. to info., Ship to info., date's, Total gal., Total lbs., OTHER TEST DATA, etc.)			PRODUCT Name [illegible]			Inbound YES NO Outbound YES NO			
			Mix w/black oil Mix/w base oil						
Date 6-9	Time 4.30	TK 4	Trailer No.=	Btu= 12492 %Solids=	Flash Pt.= 90	Chloride=	54.2018 Crucible Tare wt.	57.2013 Crucible wt. w/ sample	54.2092 Crucible wt. w/ ash
Initials ➡	GG	Profile No.=	% Water = 3% #'s/gal=	Specific Gravity = 0.91 ... API=		Sample wt. (A) = 299	Ash wt. (B) = 0.0074	ASH % (B/A) = 0.2	
ALL Load Information Everything: Trans. to info., Ship to info., date's, Total gal., Total lbs., OTHER TEST DATA, etc.)			PRODUCT Name [illegible]			Inbound YES NO Outbound YES NO			
Date 6-9	Time 7.30	ROHMAX 69473	Trailer No.= 211	Btu= %Solids=	Flash Pt.=	Chloride=	Crucible Tare wt.	Crucible wt. w/ sample	Crucible wt. w/ ash
Initials ➡	GG	Profile No.= 1799	% Water = #'s/gal=	Specific Gravity = 0.862 ... API=		Sample wt. (A) =	Ash wt. (B) =	ASH % (B/A) =	
ALL Load Information Everything: Trans. to info., Ship to info., date's, Total gal., Total lbs., OTHER TEST DATA, etc.)			PRODUCT Name [illegible]			Inbound YES NO Outbound YES NO			
			mix w/black oil mix/w base oil						

EPAHO115000804

CES Environmental Services, Inc.

PRODUCT TESTING - PROCESSING & SHIPPING LOG RECORD SHEET

for the ASH

Use approximately 3 gram's sample

DATE	TIME	CUSTOMER JOB NUMBER CES OIL TANK N0.	Trailer Number / % Water	Btu / % Solids	Flash Point (Deg F)	Chloride (Chlor-d-tect)	ASH CALCULATION & % ASH: Crucible Tare wt.	Crucible wt. w/ sample	Crucible wt. w/ ash
Date 6.9	Time 9:15	ZACH 65658	Trailer No.= LT-347	Btu= %Solids=	Flash Pt.=	Chloride=	Crucible Tare wt.	Crucible wt. w/ sample	Crucible wt. w/ ash
Initials → S.B		Profile No.= 2556	% Water = <25 #'s/gal= 6.35	Specific Gravity = .762 ... API=		Sample wt. (A) =	Ash wt. (B) =		ASH % (B/A) =
			PRODUCT Name:			Inbound YES NO Outbound YES NO			
ALL Load Information Everything: Trans. to info.,Ship to info.,date's,Total gal.,Total lbs., OTHER TEST DATA , etc.)			Bottom phase has about 75% organic's. (TOC= 75430 ppm) Bi-layered 50:50 % Top Ind. + Bo Hom Water phase					Surcharge $.45 30880 4862 gal	
								< 25 Notif Sales: NA	
Date 6.9	Time 10:05	Roh MAK 65470	Trailer No.= 291	Btu= %Solids	Flash Pt.=	Chloride=	Crucible Tare wt.	Crucible wt. w/ sample	Crucible wt. w/ ash
Initials → S.B		Profile No.= 1799	% Water = #'s/gal= 6.05	Specific Gravity = ... API=		Sample wt. (A) =	Ash wt. (B) =		ASH % (B/A) =
			PRODUCT Name:			Inbound YES NO Outbound YES NO			
ALL Load Information Everything: Trans. to info.,Ship to info.,date's,Total gal.,Total lbs., OTHER TEST DATA , etc.)			Mix w/ Black oil; Mix w/ Dsg oil 39840 P						
Date 6-5-08	Time ?	ZACH 65354	Trailer No.= L0932	Btu= %Solids=	Flash Pt.=	Chloride=	Crucible Tare wt.	Crucible wt. w/ sample	Crucible wt. w/ ash
Initials → SM		Profile No.= 2556	% Water = .634 .08 #'s/gal= 6.07	Specific Gravity = .728 Dp .761 ... API= .794 Btm		Sample wt. (A) =	Ash wt. (B) =		ASH % (B/A) =
			PRODUCT Name:			Inbound YES NO Outbound YES NO 40%		43800 6908 gal	
ALL Load Information Everything: Trans. to info.,Ship to info.,date's,Total gal.,Total lbs., OTHER TEST DATA , etc.)			SAMPLED 6-6-08 85% top phase, 60% Bo Hom phase: Btm Phase - Extraction 19% to Lay; ~~31% H2O~~ ~~DO NOT PAY~~ Notify Sales <25						
Date 6-5	Time 12:30	ENVIRO 65747	Trailer No.=	Btu= %Solids= 1	Flash Pt.=	Chloride=	Crucible Tare wt.	Crucible wt. w/ sample	Crucible wt. w/ ash
Initials → GG		Profile No.= 2085	% Water = 60 #'s/gal=	Specific Gravity = 0.9 ... API=		Sample wt. (A) =	Ash wt. (B) =		ASH % (B/A) =
			PRODUCT Name:			Inbound YES NO Outbound YES NO			
ALL Load Information Everything: Trans. to info.,Ship to info.,date's,Total gal.,Total lbs., OTHER TEST DATA , etc.)			Sent to Heat tank						

EPAHO115000805

CES Environmental Services, Inc.

PRODUCT TESTING - PROCESSING & SHIPPING LOG RECORD SHEET

for the ASH

Use approximately 3 gram's sample

DATE	TIME	CUSTOMER JOB NUMBER CES OIL TANK N0.	Trailer Number / % Water	Btu / % Solids	Flash Point (Deg F)	Chloride (Chlor-d-tect)	ASH CALCULATION & % ASH: Crucible Tare wt.	Crucible wt. w/ sample	Crucible wt. w/ ash
Date 6-6	Time 12.00	Kinder M 65545	Trailer No.=	Btu= / %Solids=	Flash Pt.=	Chloride=	Crucible Tare wt.	Crucible wt. w/ sample	Crucible wt. w/ ash
Initials → GG		Profile No.= 1921	% Water = / #'s/gal=	Specific Gravity = 0.833 / ... API=		Sample wt. (A) =	Ash wt. (B) =	ASH % (B/A) =	
ALL Load Information Everything: Trans. to info.,Ship to info.,date's,Total gal.,Total lbs., OTHER TEST DATA , etc.)			PRODUCT Name: Crude Oil			Inbound YES NO Outbound YES NO			
Voc truck 104 → Offloaded to 3 totes - process to Ethanol dist unit.									
Date 6-6	Time 3.40	Ball Corp 65464	Trailer No.= 260	Btu= / %Solids 15	Flash Pt.=	Chloride=	Crucible Tare wt.	Crucible wt. w/ sample	Crucible wt. w/ ash
Initials → GG		Profile No.= 1589	% Water = .72 / #'s/gal= 7.51	Specific Gravity = 0.900 / ... API=		Sample wt. (A) =	Ash wt. (B) =	ASH % (B/A) =	
ALL Load Information Everything: Trans. to info.,Ship to info.,date's,Total gal.,Total lbs., OTHER TEST DATA , etc.)			PRODUCT Name:			Inbound YES NO Outbound YES NO			
Date 6-6	Time 6.50	Lubrizol 65430	Trailer No.= 256	Btu= / %Solids= 0	Flash Pt.= ABOVE 140	Chloride=	43.5016 Crucible Tare wt.	46.5051 Crucible wt. w/ sample	43.4993 Crucible wt. w/ ash
Initials → GG		Profile No.= 1216	% Water = 1 / #'s/gal=	Specific Gravity = 0.91 / ... API=		Sample wt. (A) = 3.0038	Ash wt. (B) = 0.00	ASH % (B/A) = 0.01	
ALL Load Information Everything: Trans. to info.,Ship to info.,date's,Total gal.,Total lbs., OTHER TEST DATA , etc.)			PRODUCT Name:			Inbound YES (NO) Outbound YES NO			
Date 6-6	Time 7.20	4101 Request B0	Trailer No.= 410	Btu= / %Solids=	Flash Pt.= Above 140	Chloride=	54.1715 Crucible Tare wt.	57.1722 Crucible wt. w/ sample	54.2268 Crucible wt. w/ ash
Initials → GG		Profile No.=	% Water = 2% / #'s/gal=	Specific Gravity = .93 / ... API=		Sample wt. (A) = 3.0007	Ash wt. (B) = 0.0553	ASH % (B/A) = 1.8%	
ALL Load Information Everything: Trans. to info.,Ship to info.,date's,Total gal.,Total lbs., OTHER TEST DATA , etc.)			PRODUCT Name:			Inbound YES NO Outbound YES NO			

EPAHO11500806

CES Environmental Services, Inc.

PRODUCT TESTING - PROCESSING & SHIPPING LOG RECORD SHEET

for the ASH

Use approximately 3 gram's sample

DATE	TIME	CUSTOMER JOB NUMBER CES OIL TANK N0.	Trailer Number / % Water	Btu / % Solids	Flash Point (Deg F)	Chloride (Chlor-d-tect)	ASH CALCULATION & % ASH: Crucible Tare wt.	Crucible wt. w/ sample	Crucible wt. w/ ash
Date 6-5	Time 9:00	CES Oil Inc.	Trailer No.= 4	Btu= %Solids=	Flash Pt.=	Chloride=	Crucible Tare wt.	Crucible wt. w/ sample	Crucible wt. w/ ash
Initials → SB		Profile No.=	% Water = #'s/gal=	Specific Gravity = ... API=		Sample wt. (A) =	Ash wt. (B) =	ASH % (B/A) =	
			PRODUCT Name			Inbound YES NO Outbound YES NO			

ALL Load Information Everything:
Trans. to info.,Ship to info.,date's,Total gal.,Total lbs., OTHER TEST DATA , etc.)

DATE	TIME	CUSTOMER JOB NUMBER CES OIL TANK N0.	Trailer Number / % Water	Btu / % Solids	Flash Point (Deg F)	Chloride (Chlor-d-tect)	ASH CALCULATION & % ASH: Crucible Tare wt.	Crucible wt. w/ sample	Crucible wt. w/ ash
Date 6-5	Time 9:30	CES	Trailer No.= TK 4/5	Btu= %Solids	Flash Pt.=	Chloride=	~~0.000~~ 34.1380 Crucible Tare wt.	1.2232 29.1429 Crucible wt. w/ sample	29.22 Crucible wt. w/ ash
Initials →		Profile No.=	% Water = #'s/gal=	Specific Gravity = ... API=		Sample wt. (A) = 3.0049	Ash wt. (B) = 0.082	ASH % (B/A) = 2.72	
			PRODUCT Name			Inbound YES NO Outbound YES NO			

ALL Load Information Everything:
Trans. to info.,Ship to info.,date's,Total gal.,Total lbs., OTHER TEST DATA , etc.)

DATE	TIME	CUSTOMER JOB NUMBER CES OIL TANK N0.	Trailer Number / % Water	Btu / % Solids	Flash Point (Deg F)	Chloride (Chlor-d-tect)	ASH CALCULATION & % ASH: Crucible Tare wt.	Crucible wt. w/ sample	Crucible wt. w/ ash
Date 6-5	Time	BO BTU Request	Trailer No.=	Btu= 13988 %Solids=	Flash Pt.=	Chloride=	Crucible Tare wt.	Crucible wt. w/ sample	Crucible wt. w/ ash
Initials → BC		Profile No.=	% Water = #'s/gal=	Specific Gravity = ... API=		Sample wt. (A) =	Ash wt. (B) =	ASH % (B/A) =	
			PRODUCT Name			Inbound YES NO Outbound YES NO			

ALL Load Information Everything:
Trans. to info.,Ship to info.,date's,Total gal.,Total lbs., OTHER TEST DATA , etc.)

DATE	TIME	CUSTOMER JOB NUMBER CES OIL TANK N0.	Trailer Number / % Water	Btu / % Solids	Flash Point (Deg F)	Chloride (Chlor-d-tect)	ASH CALCULATION & % ASH: Crucible Tare wt.	Crucible wt. w/ sample	Crucible wt. w/ ash
Date 6-6	Time 11:00	OUTBound From TK 6	Trailer No.= 222	Btu= %Solids=	Flash Pt.= 142°	Chloride= 2200	53.3515 Crucible Tare wt.	56.5376 Crucible wt. w/ sample	53.4469 Crucible wt. w/ ash
Initials → BO		Profile No.=	% Water = 2% #'s/gal= 6000 gal	Specific Gravity = .91 ... API= 24		Sample wt. (A) = 3.0185	Ash wt. (B) = 0.0894	ASH % (B/A) = 2.96	
			PRODUCT Name			Inbound YES NO Outbound YES NO			

ALL Load Information Everything:
Trans. to info.,Ship to info.,date's,Total gal.,Total lbs., OTHER TEST DATA , etc.)

EPAHO115000807

CES Environmental Services, Inc.

PRODUCT TESTING - PROCESSING & SHIPPING LOG RECORD SHEET

for the ASH

Use approximately 3 gram's sample

DATE	TIME	CUSTOMER JOB NUMBER CES OIL TANK N0.	Trailer Number / % Water	Btu / % Solids	Flash Point (Deg F)	Chloride (Chlor-d-tect)	ASH CALCULATION & % ASH: Crucible Tare wt.	Crucible wt. w/ sample	Crucible wt. w/ ash
Date 6-4	Time 2:00	Evalca 65322	Trailer No.= 268	Btu= %Solids=	Flash Pt.=	Chloride=	Crucible Tare wt.	Crucible wt. w/ sample	Crucible wt. w/ ash
Initials SB		Profile No.= 2616	% Water = #'s/gal=	Specific Gravity = ... API=		Sample wt. (A) =	Ash wt. (B) =	ASH % (B/A) =	
ALL Load Information Everything: Trans. to info.,Ship to info.,date's,Total gal.,Total lbs., OTHER TEST DATA , etc.)			PRODUCT Name			Inbound YES NO Outbound YES NO			
Date 6-4	Time 6:10	Lubrizol 690724N	Trailer No.= 252	Btu= %Solids	Flash Pt.=	Chloride=	54.1374 Crucible Tare wt.	57.1301 Crucible wt. w/ sample	54.1372 Crucible wt. w/ ash
Initials GG		Profile No.= 1246	% Water = 0 #'s/gal= 7.51	Specific Gravity = 0.9 ... API=		Sample wt. (A) = 2.9927 ~~2.0003~~	Ash wt. (B) = 0.0007	ASH % (B/A) = 0.007%	
ALL Load Information Everything: Trans. to info.,Ship to info.,date's,Total gal.,Total lbs., OTHER TEST DATA , etc.)			PRODUCT Name			Inbound (YES) NO Outbound YES NO	4953gal 37200		
Date 6-4	Time 7:06	TK 3 NewP	Trailer No.=	Btu= %Solids=	Flash Pt.=	Chloride=	53.3330 Crucible Tare wt.	56.3217 Crucible wt. w/ sample	53.4186 SB Crucible wt. w/ ash
Initials		Profile No.=	% Water = #'s/gal=	Specific Gravity = ... API= 24		Sample wt. (A) = 2.9887	Ash wt. (B) = 0.0859	ASH % (B/A) = 2.874%	
ALL Load Information Everything: Trans. to info.,Ship to info.,date's,Total gal.,Total lbs., OTHER TEST DATA , etc.)			PRODUCT Name			Inbound YES NO Outbound YES NO			
Date 6-4	Time	TK6 NewP	Trailer No.=	Btu= %Solids=	Flash Pt.=	Chloride=	43.4866 Crucible Tare wt.	46.4691 Crucible wt. w/ sample	43.5633 Crucible wt. w/ ash
Initials		Profile No.=	% Water = #'s/gal=	Specific Gravity = ... API=		Sample wt. (A) = 2.9825	Ash wt. (B) = 0.0767	ASH % (B/A) = 2.572%	
ALL Load Information Everything: Trans. to info.,Ship to info.,date's,Total gal.,Total lbs., OTHER TEST DATA , etc.)			PRODUCT Name			Inbound YES NO Outbound YES NO			

EPAHO115000808

CES Environmental Services, Inc.

PRODUCT TESTING - PROCESSING & SHIPPING LOG RECORD SHEET

for the ASH

Use approximately 3 gram's sample

DATE	TIME	CUSTOMER JOB NUMBER CES OIL TANK N0.	Trailer Number / % Water	Btu / % Solids	Flash Point (Deg F)	Chloride (Chlor-d-tect)	ASH CALCULATION & % ASH: Crucible Tare wt.	Crucible wt. w/ sample	Crucible wt. w/ ash
Date 6-2.08	Time 9:00	Filled From tank 3 New	Trailer No.= 237	Btu=	Flash Pt.=	Chloride=	53.3376	56.3391	53.4037
Initials		Profile No.=	% Water = 5.9%	%Solids= Specific Gravity = .900			Crucible Tare wt.	Crucible wt. w/ sample	Crucible wt. w/ ash
			#'s/gal=	... API=		Sample wt. (A) = 3.0019	Ash wt. (B) = 0.0665	ASH % (B/A) = 2.2%	
			PRODUCT Name			Inbound YES NO Outbound YES NO			

ALL Load Information Everything:
Trans. to info.,Ship to info.,date's,Total gal.,Total lbs., OTHER TEST DATA , etc.) Trailer 237 Full 4,000 gal ; Flash pt 138

DATE	TIME	CUSTOMER JOB NUMBER CES OIL TANK N0.	Trailer Number / % Water	Btu / % Solids	Flash Point (Deg F)	Chloride (Chlor-d-tect)	ASH CALCULATION & % ASH: Crucible Tare wt.	Crucible wt. w/ sample	Crucible wt. w/ ash
Date 6-2.08	Time 9:00	T-6 new	Trailer No.=	Btu=	Flash Pt.=	Chloride=	54.1368	57.1285	54.2102
Initials		Profile No.=	% Water = 6.00%	%Solids Specific Gravity = .822			Crucible Tare wt.	Crucible wt. w/ sample	Crucible wt. w/ ash
			#'s/gal=	... API=		Sample wt. (A) = 2.9917	Ash wt. (B) = 0.0734	ASH % (B/A) = 2.45	
			PRODUCT Name			Inbound YES NO Outbound YES NO			

ALL Load Information Everything:
Trans. to info.,Ship to info.,date's,Total gal.,Total lbs., OTHER TEST DATA , etc.) T-6 Full = 16,000 gal (Flash 130 6-2-08) 115°F 63-Sample

DATE	TIME	CUSTOMER JOB NUMBER CES OIL TANK N0.	Trailer Number / % Water	Btu / % Solids	Flash Point (Deg F)	Chloride (Chlor-d-tect)	ASH CALCULATION & % ASH: Crucible Tare wt.	Crucible wt. w/ sample	Crucible wt. w/ ash
Date 5-30	Time	PPG 65062	Trailer No.= 226	Btu=	Flash Pt.=	Chloride=	Crucible Tare wt.	Crucible wt. w/ sample	Crucible wt. w/ ash
Initials		Profile No.= 2327	% Water =	%Solids= Specific Gravity = .920					
			#'s/gal=	... API=		Sample wt. (A) =	Ash wt. (B) =	ASH % (B/A) =	
			PRODUCT Name			Inbound YES NO Outbound YES NO			

ALL Load Information Everything:
Trans. to info.,Ship to info.,date's,Total gal.,Total lbs., OTHER TEST DATA , etc.) Top Layer = 40% Bottom layer = 60% → .92 Bottom layer density

vents

DATE	TIME	CUSTOMER JOB NUMBER CES OIL TANK N0.	Trailer Number / % Water	Btu / % Solids	Flash Point (Deg F)	Chloride (Chlor-d-tect)	ASH CALCULATION & % ASH: Crucible Tare wt.	Crucible wt. w/ sample	Crucible wt. w/ ash
Date 6208	Time	From T-6	Trailer No.= 238	Btu=	Flash Pt.= 105	Chloride=	Crucible Tare wt.	Crucible wt. w/ sample	Crucible wt. w/ ash
Initials		Profile No.=	% Water =	%Solids= Specific Gravity =					
			#'s/gal=	... API=		Sample wt. (A) =	Ash wt. (B) =	ASH % (B/A) =	
			PRODUCT Name			Inbound YES NO Outbound YES NO			

ALL Load Information Everything:
Trans. to info.,Ship to info.,date's,Total gal.,Total lbs., OTHER TEST DATA , etc.)

77

EPAHO115000809

CES Environmental Services, Inc.

PRODUCT TESTING - PROCESSING & SHIPPING LOG RECORD SHEET

for the ASH

Use approximately 3 gram's sample

DATE	TIME	CUSTOMER JOB NUMBER CES OIL TANK N0.	Trailer Number / % Water	Btu / % Solids	Flash Point (Deg F)	Chloride (Chlor-d-tect)	ASH CALCULATION & % ASH: Crucible Tare wt.	Crucible wt. w/ sample	Crucible wt. w/ ash
Date 5-29	Time 5:40	TK3 New Plant	Trailer No.=	Btu= %Solids=	Flash Pt.=	Chloride=	53.3466 Crucible Tare wt.	56.3511 Crucible wt. w/ sample	53.40 Crucible wt. w/ ash
Initials → GG		Profile No.=	% Water = 5 #'s/gal=	Specific Gravity = 0.912 ... API=		Flash above 140°F	Sample wt. (A) = 3.0045	Ash wt. (B) = 0.0534	ASH % (B/A) = 1.7
			PRODUCT Name:			Inbound YES NO Outbound YES NO			

ALL Load Information Everything:
Trans. to info.,Ship to info.,date's,Total gal.,Total lbs., OTHER TEST DATA , etc.)

DATE	TIME	CUSTOMER JOB NUMBER CES OIL TANK N0.	Trailer Number / % Water	Btu / % Solids	Flash Point (Deg F)	Chloride (Chlor-d-tect)	ASH CALCULATION & % ASH: Crucible Tare wt.	Crucible wt. w/ sample	Crucible wt. w/ ash
Date 5-30	Time 9:45	CES UWTS Tank 1 0;1	Trailer No.=	Btu= %Solids	Flash Pt.=	Chloride=	Crucible Tare wt.	Crucible wt. w/ sample	Crucible wt. w/ ash
Initials → MP		Profile No.= N/A	% Water = #'s/gal=	Specific Gravity = ... API=			Sample wt. (A) =	Ash wt. (B) =	ASH % (B/A) =
			PRODUCT Name: Black Oil			Inbound YES NO Outbound YES NO			

ALL Load Information Everything:
Trans. to info.,Ship to info.,date's,Total gal.,Total lbs., OTHER TEST DATA , etc.)

DATE	TIME	CUSTOMER JOB NUMBER CES OIL TANK N0.	Trailer Number / % Water	Btu / % Solids	Flash Point (Deg F)	Chloride (Chlor-d-tect)	ASH CALCULATION & % ASH: Crucible Tare wt.	Crucible wt. w/ sample	Crucible wt. w/ ash
Date 5-30	Time 10:30	PPG 65057	Trailer No.= 7045	Btu= %Solids=	Flash Pt.=	Chloride=	Crucible Tare wt.	Crucible wt. w/ sample	Crucible wt. w/ ash
Initials → S.B		Profile No.= 2281	% Water = #'s/gal=	Specific Gravity = .980 ... API=			Sample wt. (A) =	Ash wt. (B) =	ASH % (B/A) =
			PRODUCT Name: Methylene Chloride			Inbound YES NO Outbound YES NO			

ALL Load Information Everything:
Trans. to info.,Ship to info.,date's,Total gal.,Total lbs., OTHER TEST DATA , etc.)

34,340 pounds = $14/Hr

Inbound = N/A

DATE	TIME	CUSTOMER JOB NUMBER CES OIL TANK N0.	Trailer Number / % Water	Btu / % Solids	Flash Point (Deg F)	Chloride (Chlor-d-tect)	ASH CALCULATION & % ASH: Crucible Tare wt.	Crucible wt. w/ sample	Crucible wt. w/ ash
Date 5-30	Time 2:00	TS1 64988	Trailer No.= 256	Btu= 16900 %Solids= 0	Flash Pt.=	Chloride=	Crucible Tare wt.	Crucible wt. w/ sample	Crucible wt. w/ ash
Initials → GG		Profile No.= 1437	% Water = #'s/gal=	Specific Gravity = .826 ... API=			Sample wt. (A) =	Ash wt. (B) =	ASH % (B/A) = .06
			PRODUCT Name: Fatty Alcohol			Inbound YES NO Outbound YES NO			

ALL Load Information Everything:
Trans. to info.,Ship to info.,date's,Total gal.,Total lbs., OTHER TEST DATA , etc.)

White Solid

EPAHO11500810

CES Environmental Services, Inc.

PRODUCT TESTING - PROCESSING & SHIPPING LOG RECORD SHEET

for the ASH

Use approximately 3 gram's sample

DATE	TIME	CUSTOMER JOB NUMBER CES OIL TANK NO.	Trailer Number / % Water	Btu / % Solids	Flash Point (Deg F)	Chloride (Chlor-d-tect)	ASH CALCULATION & % ASH: Crucible Tare wt.	Crucible wt. w/ sample	Crucible wt. w/ ash
Date 5-28	Time 4:05	Lubrizol 64664	Trailer No.= 270	Btu=	Flash Pt.=	Chloride=	45.2744 Crucible Tare wt.	48.2722 Crucible wt. w/ sample	45.4179 Crucible wt. w/ ash
Initials → S.B		Profile No.= 1216	% Water = 2.43 #'s/gal= 7.79	%Solids= Specific Gravity = .935 ... API=			Sample wt. (A) = 3.0028	Ash wt. (B) = 0.1435	ASH % (B/A) = 4.7789
			PRODUCT Name: [illegible]				Inbound YES NO Outbound YES NO		
ALL Load Information Everything: Trans. to info.,Ship to info.,date's,Total gal.,Total lbs., OTHER TEST DATA , etc.)							37600 P / 4826 B		
Date 5-29	Time 7:40	Black oil TSI Mix	Trailer No.=	Btu=	Flash Pt.=	Chloride=	49.6850 Crucible Tare wt.	52.6922 Crucible wt. w/ sample	Crucible wt. w/ ash
Initials → SB		Profile No.=	% Water = #'s/gal=	%Solids Specific Gravity = ... API=			Sample wt. (A) =	Ash wt. (B) =	ASH % (B/A) =
			PRODUCT Name:				Inbound YES NO Outbound YES NO		
ALL Load Information Everything: Trans. to info.,Ship to info.,date's,Total gal.,Total lbs., OTHER TEST DATA , etc.)									
Date 5-29	Time 7:55	TSI Fatty Alcohol	Trailer No.=	Btu=	Flash Pt.=	Chloride=	45.2893 Crucible Tare wt.	48.2982 Crucible wt. w/ sample	45.2912 Crucible wt. w/ ash
Initials → SB		Profile No.=	% Water = #'s/gal=	%Solids= Specific Gravity = ... API=			Sample wt. (A) = 3.0089	Ash wt. (B) = .0079	ASH % (B/A) = .062
			PRODUCT Name:				Inbound YES NO Outbound YES NO		
ALL Load Information Everything: Trans. to info.,Ship to info.,date's,Total gal.,Total lbs., OTHER TEST DATA , etc.)			White Solid				57.7905	60.7954	
Date 5-29	Time 4:00 Pm	0508-67	Trailer No.=	Btu=	Flash Pt.=	Chloride=	45.2377 Crucible Tare wt.	48.3731 Crucible wt. w/ sample	46.4809 Crucible wt. w/ ash
Initials → MR		Profile No.=	% Water = #'s/gal=	%Solids= Specific Gravity = ... API=			Sample wt. (A) = 4.1354	Ash wt. (B) = 1.2432	ASH % (B/A) = 30.06
			PRODUCT Name:				Inbound YES NO Outbound YES NO		
ALL Load Information Everything: Trans. to info.,Ship to info.,date's,Total gal.,Total lbs., OTHER TEST DATA , etc.)			NH4OH/NaOH DETERMINATION TESTING USING ASH. SMALL OVEN						

EPAHO11500811

CES Environmental Services, Inc.

PRODUCT TESTING - PROCESSING & SHIPPING LOG RECORD SHEET

for the ASH

Use approximately 3 gram's sample

DATE	TIME	CUSTOMER JOB NUMBER CES OIL TANK N0.	Trailer Number / % Water	Btu / % Solids	Flash Point (Deg F)	Chloride (Chlor-d-tect)	ASH CALCULATION & % ASH: Crucible Tare wt.	Crucible wt. w/ sample	Crucible wt. w/ ash
Date 6-2.08	Time	From T-6	Trailer No.= 222	Btu= %Solids=	Flash Pt.=	Chloride=	Crucible Tare wt.	Crucible wt. w/ sample	Crucible wt. w/ ash
Initials →		Profile No.=	% Water = #'s/gal=	Specific Gravity = ... API=		Sample wt. (A) =	Ash wt. (B) =	ASH % (B/A) =	
			PRODUCT Name			Inbound YES NO Outbound YES NO			

ALL Load Information Everything:
Trans. to info.,Ship to info.,date's,Total gal.,Total lbs., OTHER TEST DATA , etc.) Flash Point 105°F

DATE	TIME	CUSTOMER JOB NUMBER CES OIL TANK N0.	Trailer Number / % Water	Btu / % Solids	Flash Point (Deg F)	Chloride (Chlor-d-tect)	ASH CALCULATION & % ASH: Crucible Tare wt.	Crucible wt. w/ sample	Crucible wt. w/ ash
Date 6-3.08	Time 11:15	Lubrizol 65072	Trailer No.= 252	Btu= %Solids 1	Flash Pt.=	Chloride=	58.6369 Crucible Tare wt.	61.6909 Crucible wt. w/ sample	58.8319 Crucible wt. w/ ash
Initials → S.B		Profile No.= 1216	% Water = 2.07 #'s/gal= 7.911	Specific Gravity = 0.948 ... API=		Sample wt. (A) = 3.004	Ash wt. (B) = 0.145	ASH % (B/A) = 4.827%	
			PRODUCT Name			Inbound (YES) NO Outbound YES NO			

ALL Load Information Everything:
Trans. to info.,Ship to info.,date's,Total gal.,Total lbs., OTHER TEST DATA , etc.)

DATE	TIME	CUSTOMER JOB NUMBER CES OIL TANK N0.	Trailer Number / % Water	Btu / % Solids	Flash Point (Deg F)	Chloride (Chlor-d-tect)	ASH CALCULATION & % ASH: Crucible Tare wt.	Crucible wt. w/ sample	Crucible wt. w/ ash
Date 6-4	Time 10:05	Lubrizol 65076 ✓	Trailer No.= 243	Btu= %Solids=	Flash Pt.=	Chloride=	57.9624 Crucible Tare wt.	60.9483 Crucible wt. w/ sample	57.9598 Crucible wt. w/ ash
Initials → S.B		Profile No.= 1216	% Water = 0.00 #'s/gal= 7.50	Specific Gravity = .900 ... API= 26		Sample wt. (A) = 2.9859	Ash wt. (B) = -0.0026	ASH % (B/A) = 0.000%	
			PRODUCT Name			Inbound (YES) NO Outbound YES NO			

ALL Load Information Everything:
Trans. to info.,Ship to info.,date's,Total gal.,Total lbs., OTHER TEST DATA , etc.)

33740
4,499 gal

DATE	TIME	CUSTOMER JOB NUMBER CES OIL TANK N0.	Trailer Number / % Water	Btu / % Solids	Flash Point (Deg F)	Chloride (Chlor-d-tect)	ASH CALCULATION & % ASH: Crucible Tare wt.	Crucible wt. w/ sample	Crucible wt. w/ ash
Date 6-4	Time 12:59	Select 65403	Trailer No.=	Btu= %Solids= 2	Flash Pt.=	Chloride=	Crucible Tare wt.	Crucible wt. w/ sample	Crucible wt. w/ ash
Initials → CB		Profile No.= 1387	% Water = 60 #'s/gal=	Specific Gravity = ... API=		Sample wt. (A) =	Ash wt. (B) =	ASH % (B/A) =	
			PRODUCT Name			Inbound YES NO Outbound YES NO			

ALL Load Information Everything:
Trans. to info.,Ship to info.,date's,Total gal.,Total lbs., OTHER TEST DATA , etc.)

EPAHO11500812

CES Environmental Services, Inc.

PRODUCT TESTING - PROCESSING & SHIPPING LOG RECORD SHEET

for the ASH

Use approximately 3 gram's sample

DATE	TIME	CUSTOMER JOB NUMBER CES OIL TANK N0.	Trailer Number / % Water	Btu / % Solids	Flash Point (Deg F)	Chloride (Chlor-d-tect)	ASH CALCULATION & % ASH: Crucible Tare wt.	Crucible wt. w/ sample	Crucible wt. w/ ash
Date 5-30	Time 2:30	Ineos Po 65030 65031 Profile No.= 1296	Trailer No.= 252	Btu= %Solids=	Flash Pt.=	Chloride=	Crucible Tare wt	Crucible wt. w/ sample	Crucible wt. w/ ash
Initials →			% Water = 10 #'s/gal=	Specific Gravity = 0.90 ... API=		Sample wt. (A) =	Ash wt. (B) =	ASH % (B/A) =	
ALL Load Information Everything: Trans. to info.,Ship to info.,date's,Total gal.,Total lbs., OTHER TEST DATA , etc.)			PRODUCT Name: Black oil			Inbound YES NO Outbound YES NO			
Date 5-30	Time 5:00	Evalca 65013 Profile No.=	Trailer No.= 210	Btu= %Solids	Flash Pt.=	Chloride=	Crucible Tare wt	Crucible wt. w/ sample	Crucible wt. w/ ash
Initials →			% Water = #'s/gal=	Specific Gravity = ... API=		Sample wt. (A) =	Ash wt. (B) =	ASH % (B/A) =	
ALL Load Information Everything: Trans. to info.,Ship to info.,date's,Total gal.,Total lbs., OTHER TEST DATA , etc.)			PRODUCT Name:			Inbound YES NO Outbound YES NO			
Date 6-2	Time 6:00	Hydrocarbon Resource 65047 Profile No.= 2350	Trailer No.= 261	Btu= %Solids= 0	Flash Pt.=	Chloride=	Crucible Tare wt	Crucible wt. w/ sample	Crucible wt. w/ ash
Initials →	S.B		% Water = 0 #'s/gal= 10.34	Specific Gravity = 1.24 ... API=		Sample wt. (A) =	Ash wt. (B) =	ASH % (B/A) =	
ALL Load Information Everything: Trans. to info.,Ship to info.,date's,Total gal.,Total lbs., OTHER TEST DATA , etc.)			PRODUCT Name: Methelene Chloride			Inbound YES NO Outbound (YES) NO 419			
Date 6-2	Time 9:30	Rokmax 65207 Profile No.= 2619	Trailer No.= 223	Btu= %Solids= 0	Flash Pt.=	Chloride=	Crucible Tare wt	Crucible wt. w/ sample	Crucible wt. w/ ash
Initials →	S.B		% Water = 0.0 #'s/gal= 7.17	Specific Gravity = .860 ... API= 33		Sample wt. (A) =	Ash wt. (B) =	ASH % (B/A) =	
ALL Load Information Everything: Trans. to info.,Ship to info.,date's,Total gal.,Total lbs., OTHER TEST DATA , etc.)			PRODUCT Name: Flush Oil			Inbound (YES) NO Outbound (YES) NO 420 to South Coast			
			Color light TAN						

EPAHO115000813

CES Environmental Services, Inc.

PRODUCT TESTING - PROCESSING & SHIPPING LOG RECORD SHEET

for the ASH

Use approximately 3 gram's sample

DATE	TIME	CUSTOMER JOB NUMBER CES OIL TANK NO.	Trailer Number / % Water	Btu / % Solids	Flash Point (Deg F)	Chloride (Chlor-d-tect)	ASH CALCULATION & % ASH: Crucible Tare wt.	Crucible wt. w/ sample	Crucible wt. w/ ash
Date 5-23	Time 740	Enterprise 64746	Trailer No.= 206	Btu=	Flash Pt.=	Chloride=	Crucible Tare wt.	Crucible wt. w/ sample	Crucible wt. w/ ash
Initials → GL		Profile No.= 2775	% Water =	%Solids= Specific Gravity = 0.875					
			#'s/gal=	... API=		Sample wt. (A) =		Ash wt. (B) =	ASH % (B/A) =
			PRODUCT Name: Weight Ends			Inbound YES NO Outbound YES NO			
ALL Load Information Everything: Trans. to info.,Ship to info.,date's,Total gal.,Total lbs., OTHER TEST DATA , etc.)									
Date 5-27	Time 11:00	Lubrizol 64665	Trailer No.= 243	Btu=	Flash Pt.=	Chloride=	45.2290	48.2348	45.3777
Initials → SB		Profile No.= 1216	% Water = 2.46	%Solids Specific Gravity = 0.914@			Crucible Tare wt.	Crucible wt. w/ sample	Crucible wt. w/ ash
			#'s/gal=	... API=		Sample wt. (A) = 3.0058		Ash wt. (B) = 0.1487	ASH % (B/A) = 4.9471%
			PRODUCT Name: R.O.S.			Inbound YES NO Outbound YES NO			
ALL Load Information Everything: Trans. to info.,Ship to info.,date's,Total gal.,Total lbs., OTHER TEST DATA , etc.)			Need Ash						
Date 5-27	Time 2:36	Evalca 64871	Trailer No.= 238	Btu=	Flash Pt.=	Chloride=	Crucible Tare wt.	Crucible wt. w/ sample	Crucible wt. w/ ash
Initials → GG		Profile No.= 2616	% Water =	%Solids= 0 Specific Gravity =					
			#'s/gal=	... API=		Sample wt. (A) =		Ash wt. (B) =	ASH % (B/A) =
			PRODUCT Name: Crude Methanol			Inbound YES NO Outbound YES NO			5000 gal
ALL Load Information Everything: Trans. to info.,Ship to info.,date's,Total gal.,Total lbs., OTHER TEST DATA , etc.)			89% recoverable methanol						
Date 5-28	Time 9:05	CES TK 6 New	Trailer No.= TK 6	Btu=	Flash Pt.=	Chloride=	49.6644	52.6686	49.7689
Initials → SB		Profile No.=	% Water =	%Solids= Specific Gravity =			Crucible Tare wt.	Crucible wt. w/ sample	Crucible wt. w/ ash
			#'s/gal=	... API=		Sample wt. (A) = 3.0042		Ash wt. (B) = 0.1045	ASH % (B/A) = 3.4785
			PRODUCT Name: Black Oil			Inbound YES NO Outbound YES NO			
ALL Load Information Everything: Trans. to info.,Ship to info.,date's,Total gal.,Total lbs., OTHER TEST DATA , etc.)									

EPAHO1150008 14

CES Environmental Services, Inc.

PRODUCT TESTING - PROCESSING & SHIPPING LOG RECORD SHEET for the ASH

➡ Use approximately 3 gram's sample

DATE	TIME	CUSTOMER JOB NUMBER CES OIL TANK NO.	Trailer Number / % Water	Btu / % Solids	Flash Point (Deg F)	Chloride (Chlor-d-tect)	ASH CALCULATION & % ASH: Crucible Tare wt.	Crucible wt. w/ sample	Crucible wt. w/ ash
Date 5-22	Time 9:30	TANK (3) New	Trailer No.= CES	Btu= %Solids=	Flash Pt.= 120-130	Chloride=	53.3266 Crucible Tare wt.	56.3353 Crucible wt. w/ sample	53.3826 Crucible wt. w/ ash
Initials ➡	SB	Profile No.=	% Water = #'s/gal=	Specific Gravity = .912 ... API=		Sample wt. (A) = 3.09	Ash wt. (B) = 0.056	ASH % (B/A) = 1.81	
ALL Load Information Everything: Trans. to info.,Ship to info.,date's,Total gal.,Total lbs., OTHER TEST DATA , etc.)			PRODUCT Name: Black Oil			Inbound YES NO Outbound YES NO			
Date 5-22	Time 13:44	Lubrizol 64675	Trailer No.= 260	Btu= %Solids 0	Flash Pt.= >140°	Chloride= 2500 ppm	53.3220 Crucible Tare wt.	56.3563 Crucible wt. w/ sample	53.4150 Crucible wt. w/ ash
Initials ➡		Profile No.= 2551	% Water = 1.00 #'s/gal= 7.50	Specific Gravity = 0.90 ... API= 25		Sample wt. (A) = 3.0363	Ash wt. (B) = 0.093	ASH % (B/A) = 3.063	
ALL Load Information Everything: Trans. to info.,Ship to info.,date's,Total gal.,Total lbs., OTHER TEST DATA , etc.)			PRODUCT Name: Drummed Flush oil			Inbound YES NO Outbound YES NO			
			Need Ash	~~Transfer into TRL 222~~ offload into TRL 222					
Date 5-16	Time	GATX Hearne 64266	Trailer No.=	Btu= %Solids=	Flash Pt.=	Chloride=	Crucible Tare wt.	Crucible wt. w/ sample	Crucible wt. w/ ash
Initials ➡	SB	Profile No.= 2178	% Water = #'s/gal=	Specific Gravity = ... API=		Sample wt. (A) =	Ash wt. (B) =	ASH % (B/A) =	
ALL Load Information Everything: Trans. to info.,Ship to info.,date's,Total gal.,Total lbs., OTHER TEST DATA , etc.)			PRODUCT Name: Methanol			Inbound YES NO Outbound YES NO			
			# of Drums	Density #1 = .925 PH 9	#2 = 1.03 PH10	#3 = 1.03 PH10	#4 = 1.03 PH10		
Date 5-22	Time 8:40	Shell 64757	Trailer No.= 252	Btu= %Solids= 2	Flash Pt.=	Chloride=	45.2100 Crucible Tare wt.	48.1976 Crucible wt. w/ sample	45.2310 Crucible wt. w/ ash
Initials ➡	GC	Profile No.= 2220	% Water = 1.6 #'s/gal=	Specific Gravity = 0.86 ... API=		Sample wt. (A) = 2.9876	Ash wt. (B) = 0.021	ASH % (B/A) = 0.70	
ALL Load Information Everything: Trans. to info.,Ship to info.,date's,Total gal.,Total lbs., OTHER TEST DATA , etc.)			PRODUCT Name: Base oil			Inbound YES NO Outbound YES NO	Add Ash		

EPAHO115000815

CES Environmental Services, Inc.

PRODUCT TESTING - PROCESSING & SHIPPING LOG RECORD SHEET

for the ASH

Use approximately 3 gram's sample

DATE	TIME	CUSTOMER JOB NUMBER CES OIL TANK NO.	Trailer Number / % Water	Btu / % Solids	Flash Point (Deg F)	Chloride (Chlor-d-tect)	ASH CALCULATION & % ASH: Crucible Tare wt.	Crucible wt. w/ sample	Crucible wt. w/ ash
Date 5-20	Time 12.08	Evalco 64512	Trailer No.= 210	Btu= %Solids=	Flash Pt.=	Chloride=	Crucible Tare wt.	Crucible wt. w/ sample	Crucible wt. w/ ash
Initials →		Profile No.= 2614	% Water = #'s/gal=	Specific Gravity = ... API=		Sample wt. (A) = Lab distillation	Ash wt. (B) =		ASH % (B/A) =
			PRODUCT Name: Alcohol			Inbound YES NO Outbound YES NO			

ALL Load Information Everything:
Trans. to info.,Ship to info.,date's,Total gal.,Total lbs., OTHER TEST DATA , etc.)

DATE	TIME	CUSTOMER JOB NUMBER CES OIL TANK NO.	Trailer Number / % Water	Btu / % Solids	Flash Point (Deg F)	Chloride (Chlor-d-tect)	ASH CALCULATION & % ASH: Crucible Tare wt.	Crucible wt. w/ sample	Crucible wt. w/ ash
Date 5-21	Time 9:30	Bullet Trailer Trl. 238	Trailer No.= 238	Btu= %Solids 0.1	Flash Pt.= 83°F	Chloride=	Crucible Tare wt.	Crucible wt. w/ sample	Crucible wt. w/ ash
Initials →	AB	Profile No.=	% Water = 0 #'s/gal= 6.926	Specific Gravity = 0.830 ... API= 39		Sample wt. (A) =	Ash wt. (B) =		ASH % (B/A) =
			PRODUCT Name: Diesel Flush Composite			Inbound YES NO Outbound YES NO			

64184 64185

379 & 380

ALL Load Information Everything:
Trans. to info.,Ship to info.,date's,Total gal.,Total lbs., OTHER TEST DATA , etc.)

DATE	TIME	CUSTOMER JOB NUMBER CES OIL TANK NO.	Trailer Number / % Water	Btu / % Solids	Flash Point (Deg F)	Chloride (Chlor-d-tect)	ASH CALCULATION & % ASH: Crucible Tare wt.	Crucible wt. w/ sample	Crucible wt. w/ ash
Date 5-21	Time 1:00	Zach 64644	Trailer No.= 231	Btu= %Solids= 3	Flash Pt.=	Chloride=	Crucible Tare wt.	Crucible wt. w/ sample	Crucible wt. w/ ash
Initials →	AB	Profile No.= 2556	% Water = 0 #'s/gal= 6.46	Specific Gravity = 0.775 ... API= 51		Sample wt. (A) = Top phase 60% Bottom phase 40%	Ash wt. (B) = 403 - 215		ASH % (B/A) =
			PRODUCT Name: Diesel 3			Inbound YES NO Outbound YES NO	385	38,220 lbs	

Top phase density = .748
Bottom phase density = .7
Bottom phase 2 tol: 262 Toluene 513 - 90 = 215
5916 gal

ALL Load Information Everything:
Trans. to info.,Ship to info.,date's,Total gal.,Total lbs., OTHER TEST DATA , etc.)

DATE	TIME	CUSTOMER JOB NUMBER CES OIL TANK NO.	Trailer Number / % Water	Btu / % Solids	Flash Point (Deg F)	Chloride (Chlor-d-tect)	ASH CALCULATION & % ASH: Crucible Tare wt.	Crucible wt. w/ sample	Crucible wt. w/ ash
Date 5-21	Time 24.08		Trailer No.= 410	Btu= %Solids=	Flash Pt.=	Chloride=	Crucible Tare wt.	Crucible wt. w/ sample	Crucible wt. w/ ash
Initials →	GG	Profile No.=	% Water = #'s/gal=	Specific Gravity = 0.85 ... API=		Sample wt. (A) =	Ash wt. (B) =		ASH % (B/A) =
			PRODUCT Name: Diesel			Inbound YES NO Outbound YES NO			

ALL Load Information Everything:
Trans. to info.,Ship to info.,date's,Total gal.,Total lbs., OTHER TEST DATA , etc.)

EPAHO115000816

CES Environmental Services, Inc.

PRODUCT TESTING - PROCESSING & SHIPPING LOG RECORD SHEET

for the ASH

Use approximately 3 gram's sample

DATE	TIME	CUSTOMER JOB NUMBER CES OIL TANK NO.	Trailer Number / % Water	Btu / % Solids	Flash Point (Deg F)	Chloride (Chlor-d-tect)	ASH CALCULATION & % ASH: Crucible Tare wt.	Crucible wt. w/ sample	Crucible wt. w/ ash
Date 5-14	Time 1339	Lubrizol 64295	Trailer No.= 252	Btu=	Flash Pt.=	Chloride=	53.2941 Crucible Tare wt.	56.3084 Crucible wt. w/ sample	53.4266 Crucible wt. w/ ash
Initials → AB		Profile No.= 1216	% Water = 2	%Solids= 1					
			#'s/gal= ~~8~~ 7.69	Specific Gravity = 0.925					
			PRODUCT Name: R05	... API= 22		Sample wt. (A) = 3.0143	Ash wt. (B) = 0.1325	ASH % (B/A) = 4.39571	
						Inbound (YES) NO Outbound YES NO			
ALL Load Information Everything: Trans. to info.,Ship to info.,date's,Total gal.,Total lbs., OTHER TEST DATA , etc.)									
Date 5-19	Time 7.30	Lubrizol 64294	Trailer No.=259	Btu=	Flash Pt.=	Chloride=	45.1648 Crucible Tare wt.	48.1222 Crucible wt. w/ sample	45.3066 Crucible wt. w/ ash
Initials → AB		Profile No.= 1216	% Water = 6%	%Solids					
			#'s/gal= 8.012	Specific Gravity = 0.920					
			PRODUCT Name: R05	... API= 16		Sample wt. (A) = 2.9574	Ash wt. (B) = 0.1418	ASH % (B/A) = 4.79475	
						Inbound (YES) NO Outbound YES NO			
ALL Load Information Everything: Trans. to info.,Ship to info.,date's,Total gal.,Total lbs., OTHER TEST DATA , etc.)									
Date 5-19	Time 8:59	KMTEX 64427	Trailer No.=	Btu=	Flash Pt.=	Chloride=	Crucible Tare wt.	Crucible wt. w/ sample	Crucible wt. w/ ash
Initials →		Profile No.= 1195	% Water =	%Solids=					
			#'s/gal=	Specific Gravity = 0.88					
			PRODUCT Name:	... API=		Sample wt. (A) =	Ash wt. (B) =	ASH % (B/A) =	
						Inbound YES NO Outbound YES NO			
ALL Load Information Everything: Trans. to info.,Ship to info.,date's,Total gal.,Total lbs., OTHER TEST DATA , etc.)									
Date 5-20	Time 10:20	Lubrizol 64580	Trailer No.= 256	Btu=	Flash Pt.=	Chloride=	54.1291 Crucible Tare wt.	57.1313 Crucible wt. w/ sample	54.3859 Crucible wt. w/ ash
Initials → AB		Profile No.= 1216	% Water = 1.29%	%Solids= 1					
			#'s/gal= 7.5105	Specific Gravity = 0.90					
			PRODUCT Name: R05	... API= 26		Sample wt. (A) = 3.0022	Ash wt. (B) = 0.2568	ASH % (B/A) = 8.5537	
						Inbound (YES) NO Outbound YES NO			
ALL Load Information Everything: Trans. to info.,Ship to info.,date's,Total gal.,Total lbs., OTHER TEST DATA , etc.)							38,900 lbs 5179 gal		

EPAHO115000817

CES Environmental Services, Inc.

PRODUCT TESTING - PROCESSING & SHIPPING LOG RECORD SHEET

for the ASH

Use approximately 3 gram's sample

DATE	TIME	CUSTOMER JOB NUMBER CES OIL TANK N0.	Trailer Number / % Water	Btu / % Solids	Flash Point (Deg F)	Chloride (Chlor-d-tect)	ASH CALCULATION & % ASH: Crucible Tare wt.	Crucible wt. w/ sample	Crucible wt. w/ ash
Date 5-16	Time 600	BULLET TRAILER	Trailer No.= 238	Btu= %Solids= 0.1%	Flash Pt.= 83	Chloride=	Crucible Tare wt.	Crucible wt. w/ sample	Crucible wt. w/ ash
Initials → MR		Profile No.=	% Water = 0 #'s/gal= 6.926	Specific Gravity = 0.830 ... API= 39		Sample wt. (A) =	Ash wt. (B) =		ASH % (B/A) =
ALL Load Information Everything: Trans. to info.,Ship to info.,date's,Total gal.,Total lbs., OTHER TEST DATA , etc.)			PRODUCT Name:			Inbound YES NO Outbound (YES) NO	↳ 379 on 64624 & 380 on 64626		
			~~FLASH POINT < 130F~~ J				$ Flash Point 129 Maybe less		
Date 5-16	Time 640	LUBRIZOL 64299	Trailer No.= 270	Btu= %Solids 2%	Flash Pt.=	Chloride=	53.2913 Crucible Tare wt.	56.6209 Crucible wt. w/ sample	53.3549 Crucible wt. w/ ash
Initials → MR		Profile No.= 1216	% Water = 18% #'s/gal= 7.92	Specific Gravity = .98 ... API=		Sample wt. (A) = 3.3296	Ash wt. (B) = 0.0636		ASH % (B/A) = 1.9
ALL Load Information Everything: Trans. to info.,Ship to info.,date's,Total gal.,Total lbs., OTHER TEST DATA , etc.)			PRODUCT Name: R.D.S			Inbound (YES) NO Outbound YES NO			
			80% OIL NO RAG LAYER						
Date 5-19	Time 7:45	Lubrizol 64511	Trailer No.= 249	Btu= %Solids=TR	Flash Pt.=	Chloride=	45.1629 Crucible Tare wt.	48.1633 Crucible wt. w/ sample	45.1646 Crucible wt. w/ ash
Initials → SB		Profile No.= 2553	% Water = 0 #'s/gal= 7.51	Specific Gravity = 0.9 ... API= 26		Sample wt. (A) = 3.0004	Ash wt. (B) = 0.0017		ASH % (B/A) = 0.05
ALL Load Information Everything: Trans. to info.,Ship to info.,date's,Total gal.,Total lbs., OTHER TEST DATA , etc.)			PRODUCT Name: H-73			Inbound (YES) NO Outbound YES NO			
Date 5-19	Time 10:25	PPG 64337	Trailer No.= 15816	Btu= %Solids=	Flash Pt.=	Chloride=	Crucible Tare wt.	Crucible wt. w/ sample	Crucible wt. w/ ash
Initials → SB		Profile No.= 2281	% Water = #'s/gal=	Specific Gravity = ... API=		Sample wt. (A) =	Ash wt. (B) =		ASH % (B/A) =
ALL Load Information Everything: Trans. to info.,Ship to info.,date's,Total gal.,Total lbs., OTHER TEST DATA , etc.)			PRODUCT Name: Methylene Chloride			Inbound YES NO Outbound YES NO			
			$MeCl_2$ = 58% BY DISTILLATION MeOH = 14% BY DISTILLATION						

EPAHO115000818

CES Environmental Services, Inc.

PRODUCT TESTING - PROCESSING & SHIPPING LOG RECORD SHEET

for the ASH

Use approximately 3 gram's sample

DATE	TIME	CUSTOMER JOB NUMBER CES OIL TANK N0.	Trailer Number / % Water	Btu / % Solids	Flash Point (Deg F)	Chloride (Chlor-d-tect)	ASH CALCULATION & % ASH: Crucible Tare wt.	Crucible wt. w/ sample	Crucible wt. w/ ash
Date 5-15	Time 8:30	Shell 64298 Profile No.= 2220	Trailer No.= 105	Btu= %Solids=	Flash Pt.=	Chloride=	45.1564 Crucible Tare wt.	48.1513 Crucible wt. w/ sample	45.1538 Crucible wt. w/ ash
Initials → GO			% Water = 17438 #'s/gal=	Specific Gravity = 0.860 ... API=		Sample wt. (A) =	Ash wt. (B) = 0	ASH % (B/A) = 0	
			PRODUCT Name: Base oil			Inbound YES NO Outbound YES NO			
ALL Load Information Everything: Trans. to info.,Ship to info.,date's,Total gal.,Total lbs., OTHER TEST DATA , etc.)									
Date 5-15	Time 8:30	Rinker Pelican 64186 Profile No.= 2785	Trailer No.= 271	Btu= %Solids	Flash Pt.=	Chloride=	Crucible Tare wt.	Crucible wt. w/ sample	Crucible wt. w/ ash
Initials → HO			% Water = 10 #'s/gal= 7,302	Specific Gravity = 0.875 ... API= 30		Sample wt. (A) =	Ash wt. (B) =	ASH % (B/A) =	
			PRODUCT Name: Diesel			Inbound YES NO Outbound YES NO			
ALL Load Information Everything: Trans. to info.,Ship to info.,date's,Total gal.,Total lbs., OTHER TEST DATA , etc.)									
Date 5-16	Time 11:30	KMTex 64040 Profile No.= 1190	Trailer No.= 264	Btu= %Solids=	Flash Pt.=	Chloride=	Crucible Tare wt.	Crucible wt. w/ sample	Crucible wt. w/ ash
Initials → SB			% Water = #'s/gal=	Specific Gravity = ... API=		Sample wt. (A) =	Ash wt. (B) =	ASH % (B/A) =	
			PRODUCT Name: Gassy Water			Inbound YES NO Outbound YES NO			
ALL Load Information Everything: Trans. to info.,Ship to info.,date's,Total gal.,Total lbs., OTHER TEST DATA , etc.)									
Date 5-16	Time 2:30	Lubrizol 64200 Profile No.= 1216	Trailer No.= 241	Btu= %Solids= 1	Flash Pt.=	Chloride=	45.1559 Crucible Tare wt.	48.5388 Crucible wt. w/ sample	45.2093 Crucible wt. w/ ash
Initials → AB			% Water = 29 #'s/gal= ~~8,167~~ 8,178	Specific Gravity = ~~1.04~~ 0.98 ... API=		Sample wt. (A) = 3.38	Ash wt. (B) = 0.0534	ASH % (B/A) = 1.57	
			PRODUCT Name: R.O.S			Inbound YES NO Outbound YES NO			
ALL Load Information Everything: Trans. to info.,Ship to info.,date's,Total gal.,Total lbs., OTHER TEST DATA , etc.)			Rag 10%, oil 60%			TOC (H_2O) = 2960			

EPAHO115000819

CES Environmental Services, Inc.

PRODUCT TESTING - PROCESSING & SHIPPING LOG RECORD SHEET

for the ASH

Use approximately 3 gram's sample

DATE	TIME	CUSTOMER JOB NUMBER CES OIL TANK N0.	Trailer Number / % Water	Btu / % Solids	Flash Point (Deg F)	Chloride (Chlor-d-tect)	ASH CALCULATION & % ASH: Crucible Tare wt.	Crucible wt. w/ sample	Crucible wt. w/ ash
Date 5-15	Time 11:30	kinder Morgan 64184	Trailer No.= 271	Btu= %Solids= 0	Flash Pt.= above 130	Chloride=	Crucible Tare wt.	Crucible wt. w/ sample	Crucible wt. w/ ash
Initials → AB		Profile No.= 2785	% Water = 0% #'s/gal= 7.0599	Specific Gravity = 0.846 ... API= 36		Sample wt. (A) =	Ash wt. (B) =		ASH % (B/A) =
ALL Load Information Everything: Trans. to info.,Ship to info.,date's,Total gal.,Total lbs., OTHER TEST DATA , etc.)			PRODUCT Name: Diesel Flush			Inbound (YES) NO Outbound (YES) NO	58 (rejected)	379, 380	
Date 5-15	Time 12:00	PPG 64159	Trailer No.= 225	Btu= %Solids	Flash Pt.=	Chloride=	Crucible Tare wt.	Crucible wt. w/ sample	Crucible wt. w/ ash
Initials → GG		Profile No.= 2281 (39100	% Water = #'s/gal=	Specific Gravity = ... API=		Sample wt. (A) =	Ash wt. (B) =		ASH % (B/A) =
ALL Load Information Everything: Trans. to info.,Ship to info.,date's,Total gal.,Total lbs., OTHER TEST DATA , etc.)			PRODUCT Name: Methylene Chloride			Inbound YES NO Outbound YES NO			
Date 5-15	Time 3:45	Kinder Morgan 64185	Trailer No.= 270	Btu= %Solids= 0	Flash Pt.=	Chloride=	Crucible Tare wt.	Crucible wt. w/ sample	Crucible wt. w/ ash
Initials → AB		Profile No.= 2785	% Water = 3 #'s/gal= 7.089	Specific Gravity = 0.850 ... API= 35		Sample wt. (A) =	Ash wt. (B) =		ASH % (B/A) =
ALL Load Information Everything: Trans. to info.,Ship to info.,date's,Total gal.,Total lbs., OTHER TEST DATA , etc.)			PRODUCT Name: Diesel Flush			Inbound (YES) NO Outbound (YES) NO no profile	→ 379, 380		
Date 5-15	Time 7:00	Kinder Morgan 63756	Trailer No.= LT 138	Btu= %Solids=	Flash Pt.=	Chloride=	Crucible Tare wt.	Crucible wt. w/ sample	Crucible wt. w/ ash
Initials →		Profile No.= 2031	% Water = 0 #'s/gal= 6.718	Specific Gravity = 0.805 ... API=		Sample wt. (A) =	Ash wt. (B) =		ASH % (B/A) =
ALL Load Information Everything: Trans. to info.,Ship to info.,date's,Total gal.,Total lbs., OTHER TEST DATA , etc.)			PRODUCT Name: Light Ends			Inbound (YES) NO Outbound (YES) NO	365		

EPAHO115000820

CES Environmental Services, Inc.

PRODUCT TESTING - PROCESSING & SHIPPING LOG RECORD SHEET

for the ASH

Use approximately 3 gram's sample

DATE	TIME	CUSTOMER JOB NUMBER CES OIL TANK N0.	Trailer Number / % Water	Btu / % Solids	Flash Point (Deg F)	Chloride (Chlor-d-tect)	ASH CALCULATION & % ASH: Crucible Tare wt.	Crucible wt. w/ sample	Crucible wt. w/ ash
Date 5-14-08	Time 1:10	Grotu corp.	Trailer No.=TL 217	Btu= %Solids= 0	Flash Pt.=	Chloride=	Crucible Tare wt.	Crucible wt. w/ sample	Crucible wt. w/ ash
Initials → AB		Profile No.=2776/2597	% Water = 60%	Specific Gravity = ... API=		Sample wt. (A) =	Ash wt. (B) =		ASH % (B/A) =
			PRODUCT Name: Light End			Inbound YES NO	Outbound YES NO		
ALL Load Information Everything: Trans. to info.,Ship to info.,date's,Total gal.,Total lbs., OTHER TEST DATA , etc.)			DRUM						
Date 5-14	Time 5:30	Zach 64161	Trailer No.= 347	Btu= %Solids	Flash Pt.=	Chloride=	Crucible Tare wt.	Crucible wt. w/ sample	Crucible wt. w/ ash
Initials →		Profile No.= 2556	% Water = #'s/gal= 6.42	Specific Gravity = 0.770 ... API=		Sample wt. (A) =	Ash wt. (B) =		ASH % (B/A) =
			PRODUCT Name: Stream 3			Inbound (YES) NO	Outbound YES NO		
ALL Load Information Everything: Trans. to info.,Ship to info.,date's,Total gal.,Total lbs., OTHER TEST DATA , etc.)									
Date 5-14	Time 5:30	KMCO 64056	Trailer No.= 7253	Btu= %Solids=	Flash Pt.=	Chloride=	Crucible Tare wt.	Crucible wt. w/ sample	Crucible wt. w/ ash
Initials → GG		Profile No.= 2095	% Water = #'s/gal=	Specific Gravity = 0.95 ... API=		Sample wt. (A) =	Ash wt. (B) =		ASH % (B/A) =
			PRODUCT Name: Wet alcohol 15% ethanol			Inbound (YES) NO	Outbound YES NO Wait for dish/Later Done		
ALL Load Information Everything: Trans. to info.,Ship to info.,date's,Total gal.,Total lbs., OTHER TEST DATA , etc.)									
Date 5-15	Time 10:15	tank 6 (NEW)	Trailer No.= tank 6	Btu= %Solids=	Flash Pt.= above 140	Chloride=	54.1230 Crucible Tare wt.	57.2809 Crucible wt. w/ sample	54.1733 Crucible wt. w/ ash
Initials → SB		Profile No.=	% Water = 0.79% #'s/gal= 7.602	Specific Gravity = 0.911 ... API= 24		Sample wt. (A) = 3.1579	Ash wt. (B) = .0503		ASH % (B/A) = 15.9 ~~15.9~~
			PRODUCT Name: Black oil			Inbound YES NO ★	Outbound (YES) NO 360		
ALL Load Information Everything: Trans. to info.,Ship to info.,date's,Total gal.,Total lbs., OTHER TEST DATA , etc.)									

EPAHO11500821

CES Environmental Services, Inc.

PRODUCT TESTING - PROCESSING & SHIPPING LOG RECORD SHEET

for the ASH

Use approximately 3 gram's sample

DATE	TIME	CUSTOMER JOB NUMBER CES OIL TANK N0.	Trailer Number / % Water	Btu / % Solids	Flash Point (Deg F)	Chloride (Chlor-d-tect)	ASH CALCULATION & % ASH: Crucible Tare wt.	Crucible wt. w/ sample	Crucible wt. w/ ash
Date 5.14	Time 8:15	ZaCh System Corp.	Trailer No.= 216	Btu= %Solids= 0	Flash Pt.=	Chloride=	Crucible Tare wt.	Crucible wt. w/ sample	Crucible wt. w/ ash
Initials SB		Profile No.= 3328	% Water = #'s/gal= 8.67	Specific Gravity = 1.04 ... API=		Sample wt. (A) =	Ash wt. (B) =		ASH % (B/A) =
			PRODUCT Name: Acetic Acid			Inbound (YES) NO Outbound YES NO			
ALL Load Information Everything: Trans. to info.,Ship to info.,date's,Total gal.,Total lbs., OTHER TEST DATA , etc.)									
Date 5-14	Time 8:20	Alamo 64179	Trailer No.= 357/K9	Btu= %Solids	Flash Pt.=	Chloride=	Crucible Tare wt.	Crucible wt. w/ sample	Crucible wt. w/ ash
Initials SB		Profile No.= 2351	% Water = #'s/gal= 6.92	Specific Gravity = .830 ... API= 39		Sample wt. (A) =	Ash wt. (B) =		ASH % (B/A) =
			PRODUCT Name: Unbegrited light ends			Inbound YES NO Outbound (YES) NO			
ALL Load Information Everything: Trans. to info.,Ship to info.,date's,Total gal.,Total lbs., OTHER TEST DATA , etc.)									
Date 5-14-08	Time 9:00	Tank 6 Juan	Trailer No.=	Btu= %Solids=	Flash Pt.=	Chloride=	54.1218 Crucible Tare wt.	57.1309 Crucible wt. w/ sample	54.1766 Crucible wt. w/ ash
Initials AB		Profile No.=	% Water = #'s/gal=	Specific Gravity = ... API=		Sample wt. (A) = 3.00	Ash wt. (B) = 0.0548		ASH % (B/A) = 1.82
			PRODUCT Name: Blackoil			Inbound YES NO Outbound YES NO			
ALL Load Information Everything: Trans. to info.,Ship to info.,date's,Total gal.,Total lbs., OTHER TEST DATA , etc.)									
Date 5-14-08	Time 11:45	Zach 64160	Trailer No.= 1305	Btu= %Solids=	Flash Pt.=	Chloride=	Crucible Tare wt.	Crucible wt. w/ sample	Crucible wt. w/ ash
Initials AB		Profile No.= 2556	% Water = 1% #'s/gal= 6.23	Specific Gravity = 0.746 ... API=		Sample wt. (A) =	Ash wt. (B) =		ASH % (B/A) =
			PRODUCT Name: Stream 3			Inbound (YES) NO Outbound YES NO *			
ALL Load Information Everything: Trans. to info.,Ship to info.,date's,Total gal.,Total lbs., OTHER TEST DATA , etc.)									

EPAHO115000822

CES Environmental Services, Inc.

PRODUCT TESTING - PROCESSING & SHIPPING LOG RECORD SHEET

for the ASH

Use approximately 3 gram's sample

DATE	TIME	CUSTOMER JOB NUMBER CES OIL TANK N0.	Trailer Number / % Water	Btu / % Solids	Flash Point (Deg F)	Chloride (Chlor-d-tect)	ASH CALCULATION & % ASH: Crucible Tare wt.	Crucible wt. w/ sample	Crucible wt. w/ ash
Date 5.13	Time 1:00	Midstate 64132	Trailer No.=	Btu=	Flash Pt.=	Chloride=	Crucible Tare wt.	Crucible wt. w/ sample	Crucible wt. w/ ash
Initials → CM		Profile No.= 2263	% Water = 1.14	%Solids=					
			#'s/gal=	Specific Gravity = 0.895					
			PRODUCT Name: Blackoil	... API=		Sample wt. (A) =	Ash wt. (B) =		ASH % (B/A) =
ALL Load Information Everything: Trans. to info.,Ship to info.,date's,Total gal.,Total lbs., OTHER TEST DATA , etc.)						Inbound YES NO Outbound YES NO	354		
Date 5-9	Time 1:15	KMCO 63725	Trailer No.= 266	Btu=	Flash Pt.=	Chloride=	Crucible Tare wt.	Crucible wt. w/ sample	Crucible wt. w/ ash
Initials → BM		Profile No.= 2095	% Water =	%Solids		47,060	6,072 gallons		
			#'s/gal= 7.75	Specific Gravity = .929					
			PRODUCT Name: Ethanol	... API=		Sample wt. (A) =	Ash wt. (B) =		ASH % (B/A) =
ALL Load Information Everything: Trans. to info.,Ship to info.,date's,Total gal.,Total lbs., OTHER TEST DATA , etc.)						Inbound YES NO Outbound YES NO			BAD Inbound done OK
<10 % ethanol; oil droplet layer, uncommon odor									
Date 5-13	Time 5.00	~~KMCO~~ Zach 64058	Trailer No.= 215	Btu=	Flash Pt.=	Chloride=	Crucible Tare wt.	Crucible wt. w/ sample	Crucible wt. w/ ash
Initials →		Profile No.= 2556	% Water = 6	%Solids= .12					
			#'s/gal= 6.2	Specific Gravity = 0.75					
			PRODUCT Name: Stream 3	... API=		Sample wt. (A) = 2 phase in Second sample; 1st sample 1 phase	Ash wt. (B) =		ASH % (B/A) =
ALL Load Information Everything: Trans. to info.,Ship to info.,date's,Total gal.,Total lbs., OTHER TEST DATA , etc.)						Inbound YES NO Outbound YES NO			
BOTTOM PHASE SHOWS 26% TOLUENE. A DISTILLATION OF 1:1 H2O EXTRACTION W/ BTM SHOWS 38% RECOVERY OF ~82+% MeOH.									
Date 5.13	Time 4:50	Kinder Morgan 63755	Trailer No.= HT638	Btu=	Flash Pt.=	Chloride=	Crucible Tare wt.	Crucible wt. w/ sample	Crucible wt. w/ ash
Initials → SB		Profile No.= 2031	% Water = 0	%Solids= 0					
			#'s/gal= 6.92	Specific Gravity = 0.830					
			PRODUCT Name: Refinery feedstock	... API= 39		Sample wt. (A) =	Ash wt. (B) =		ASH % (B/A) =
ALL Load Information Everything: Trans. to info.,Ship to info.,date's,Total gal.,Total lbs., OTHER TEST DATA , etc.)						Inbound YES NO Outbound YES NO	359		
Light Ends									

EPAHO1150008823

CES Environmental Services, Inc.

PRODUCT TESTING - PROCESSING & SHIPPING LOG RECORD SHEET

for the ASH

Use approximately 3 gram's sample

DATE	TIME	CUSTOMER JOB NUMBER CES OIL TANK N0.	Trailer Number / % Water	Btu / % Solids	Flash Point (Deg F)	Chloride (Chlor-d-tect)	ASH CALCULATION & % ASH: Crucible Tare wt.	Crucible wt. w/ sample	Crucible wt. w/ ash
Date 5-13	Time 10:00	Lubrizol Deer Park 64070	Trailer No.= 260	Btu= %Solids=	Flash Pt.=	Chloride=	54.1065 Crucible Tare wt.	57.1130 Crucible wt. w/ sample	54.1998 Crucible wt. w/ ash
Initials SB		Profile No.= 2551	% Water = #'s/gal= 7.50	Specific Gravity = .900 ... API= 26			Sample wt. (A) = 3.0065	Ash wt. (B) = 0.0846	ASH % (B/A) = 2.8139%
			PRODUCT Name: Drum Top Flush 01L				Inbound YES NO Outbound YES NO		

ALL Load Information Everything: Trans. to info.,Ship to info.,date's,Total gal.,Total lbs., OTHER TEST DATA , etc.)

Date 5.13	Time 10:36	KMCO 64055	Trailer No.= 7253	Btu= %Solids	Flash Pt.=	Chloride=	Crucible Tare wt.	Crucible wt. w/ sample	Crucible wt. w/ ash
Initials SB		Profile No.= 2095	% Water = #'s/gal= 7.74	Specific Gravity = .928 ... API=			Sample wt. (A) = 45,260	Ash wt. (B) =	ASH % (B/A) =
			PRODUCT Name: Ethanol				Inbound YES NO Outbound YES NO		

ALL Load Information Everything: Trans. to info.,Ship to info.,date's,Total gal.,Total lbs., OTHER TEST DATA , etc.)

<15% ethanol 5,848 gallons BAD

Date 5-13	Time 11:00	MIDSTATE 64131	Trailer No.= 213	Btu= %Solids=	Flash Pt.=	Chloride=	Crucible Tare wt.	Crucible wt. w/ sample	Crucible wt. w/ ash
Initials BB		Profile No.= 2363	% Water = #'s/gal= 7.65	Specific Gravity = .917 ... API= 23			Sample wt. (A) =	Ash wt. (B) =	ASH % (B/A) =
			PRODUCT Name: Black Oil				Inbound YES NO Outbound YES NO 352		

ALL Load Information Everything: Trans. to info.,Ship to info.,date's,Total gal.,Total lbs., OTHER TEST DATA , etc.) From T-6

Date 5-13	Time 11:00	MIDSTATE 64133	Trailer No.=	Btu= %Solids=	Flash Pt.=	Chloride=	Crucible Tare wt.	Crucible wt. w/ sample	Crucible wt. w/ ash
Initials BB		Profile No.= 2351	% Water = 0.0 #'s/gal= 6.80	Specific Gravity = .825 ... API= 40			Sample wt. (A) =	Ash wt. (B) =	ASH % (B/A) =
			PRODUCT Name: Light Ends				Inbound YES NO Outbound YES NO 353		

ALL Load Information Everything: Trans. to info.,Ship to info.,date's,Total gal.,Total lbs., OTHER TEST DATA , etc.)

EPAHO115000824

CES Environmental Services, Inc.

PRODUCT TESTING - PROCESSING & SHIPPING LOG RECORD SHEET

for the ASH

Use approximately 3 gram's sample

DATE	TIME	CUSTOMER JOB NUMBER CES OIL TANK N0.	Trailer Number / % Water	Btu / % Solids	Flash Point (Deg F)	Chloride (Chlor-d-tect)	ASH CALCULATION & % ASH: Crucible Tare wt.	Crucible wt. w/ sample	Crucible wt. w/ ash
Date 5-12-08	Time 3:30 pm	Kinder Morgan 63753	Trailer No.= 638	Btu= %Solids= 0	Flash Pt.=	Chloride=	Crucible Tare wt.	Crucible wt. w/ sample	Crucible wt. w/ ash
★ Initials → SB		Profile No.= 2031	% Water = 3 #'s/gal= 6.714	Specific Gravity = 0.805 ... API= 44		Sample wt. (A) =	Ash wt. (B) =		ASH % (B/A) =
ALL Load Information Everything: Trans. to info.,Ship to info.,date's,Total gal.,Total lbs., OTHER TEST DATA , etc.)			PRODUCT Name: Light Ends			Inbound [YES] NO Outbound YES NO			
Date 5-12	Time 6:15	KMTEX 64019	Trailer No.= 264	Btu= %Solids 0	Flash Pt.=	Chloride=	Crucible Tare wt.	Crucible wt. w/ sample	Crucible wt. w/ ash
★ Initials → SB		Profile No.= 1190	% Water = 50 #'s/gal= 6.951	Specific Gravity = ~~8.33~~ 0.833 ... API= 38		Sample wt. (A) = (lightends only)	Ash wt. (B) =		ASH % (B/A) =
ALL Load Information Everything: Trans. to info.,Ship to info.,date's,Total gal.,Total lbs., OTHER TEST DATA , etc.)			PRODUCT Name: ~~Light Ends~~ SB			Inbound [YES] NO Outbound ~~YES~~ NO	1,000 gal / 0:1	43,560 lbs	
LightEnds ~~water sample~~ ! (water Book) JB								6267 gal	
Date 5-13	Time 8:24	Labriola 64085	Trailer No.= 263	Btu= %Solids=	Flash Pt.=	Chloride=	49.7139 Crucible Tare wt.	52.7895 Crucible wt. w/ sample	49.7149 Crucible wt. w/ ash
Initials → SB		Profile No.= 2553	% Water = #'s/gal=	Specific Gravity = ... API=		Sample wt. (A) = 3.07	Ash wt. (B) = 0.0019		ASH % (B/A) = 0.061
ALL Load Information Everything: Trans. to info.,Ship to info.,date's,Total gal.,Total lbs., OTHER TEST DATA , etc.)			PRODUCT Name: H 73			Inbound YES NO Outbound YES NO			
Date 5-13	Time 8:30	Citgo 63947	Trailer No.= 228	Btu= %Solids=	Flash Pt.=	Chloride=	Crucible Tare wt.	Crucible wt. w/ sample	Crucible wt. w/ ash
Initials →		Profile No.= 2641	% Water = #'s/gal= 8.66	Specific Gravity = 1.038 ... API=		Sample wt. (A) =	Ash wt. (B) =		ASH % (B/A) =
ALL Load Information Everything: Trans. to info.,Ship to info.,date's,Total gal.,Total lbs., OTHER TEST DATA , etc.)			PRODUCT Name: Naphthenic Caustic			Inbound (YES) NO Outbound YES NO	pH=14	DONE	
41,060 #'s, 4,741 gallons									

EPAHO115000825

CES Environmental Services, Inc.

PRODUCT TESTING - PROCESSING & SHIPPING LOG RECORD SHEET

for the ASH

Use approximately 3 gram's sample

DATE	TIME	CUSTOMER JOB NUMBER CES OIL TANK N0.	Trailer Number / % Water	Btu / % Solids	Flash Point (Deg F)	Chloride (Chlor-d-tect)	ASH CALCULATION & % ASH: Crucible Tare wt.	Crucible wt. w/ sample	Crucible wt. w/ ash
Date 5/12	Time 10AM	T-6	Trailer No.=	Btu=	Flash Pt.=	Chloride=	Crucible Tare wt.	Crucible wt. w/ sample	Crucible wt. w/ ash
Initials → MR		Profile No.=	% Water = 5.2%	%Solids= Specific Gravity =					
			#'s/gal=	... API=		Sample wt. (A) =	Ash wt. (B) =		ASH % (B/A) =
ALL Load Information Everything: Trans. to info.,Ship to info.,date's,Total gal.,Total lbs., OTHER TEST DATA , etc.)			PRODUCT Name:			Inbound YES NO Outbound YES NO			
Date 5-12	Time 11:45	Lubrizol 63869	Trailer No.= 233	Btu=	Flash Pt.=	Chloride=	60,1881	63,1891	60,5132
Initials → S.B		Profile No.= 1216	% Water =	%Solids Specific Gravity =			Crucible Tare wt.	Crucible wt. w/ sample	Crucible wt. w/ ash
			#'s/gal=	... API=		Sample wt. (A) = 3.00	Ash wt. (B) = .3251		ASH % (B/A) = 10.83
ALL Load Information Everything: Trans. to info.,Ship to info.,date's,Total gal.,Total lbs., OTHER TEST DATA , etc.)			PRODUCT Name: RDS			Inbound YES NO Outbound YES NO			
Date 5-12	Time	PPG 63930	Trailer No.=	Btu=	Flash Pt.=	Chloride=			
Initials → GG		Profile No.= 2281	% Water =	%Solids= Specific Gravity =			Crucible Tare wt.	Crucible wt. w/ sample	Crucible wt. w/ ash
			#'s/gal=	... API=		Sample wt. (A) =	Ash wt. (B) =		ASH % (B/A) =
ALL Load Information Everything: Trans. to info.,Ship to info.,date's,Total gal.,Total lbs., OTHER TEST DATA , etc.)			PRODUCT Name: Methyl Ene			Inbound YES NO Outbound YES NO			
Date 5-12	Time 2:00	Kinder Morgan 63754	Trailer No.= LTE38	Btu=	Flash Pt.=	Chloride=			
Initials → S.B		Profile No.= 2031	% Water = 2	%Solids= 1 Specific Gravity = 0.805			Crucible Tare wt.	Crucible wt. w/ sample	Crucible wt. w/ ash
			#'s/gal= 6.71	... API= 44		Sample wt. (A) =	Ash wt. (B) =		ASH % (B/A) =
ALL Load Information Everything: Trans. to info.,Ship to info.,date's,Total gal.,Total lbs., OTHER TEST DATA , etc.)			PRODUCT Name: Feed Stock - light ends			Inbound YES NO Outbound YES NO			6000 gal

A

EPAHO115000826

CES Environmental Services, Inc.

PRODUCT TESTING - PROCESSING & SHIPPING LOG RECORD SHEET

for the ASH

Use approximately 3 gram's sample

DATE	TIME	CUSTOMER JOB NUMBER CES OIL TANK NO.	Trailer Number / % Water	Btu / % Solids	Flash Point (Deg F)	Chloride (Chlor-d-tect)	ASH CALCULATION & % ASH: Crucible Tare wt.	Crucible wt. w/ sample	Crucible wt. w/ ash
Date 5-9	Time 6:0	Lubrizol 63762	Trailer No.= 205	Btu= %Solids= 35	Flash Pt.=	Chloride=	60.1448	63.1592	60.1888
Initials GC		Profile No.=	% Water = 30 #'s/gal=	Specific Gravity = 0.97 ... API=		Sample wt. (A) = 3.000	Ash wt. (B) = 0.044	ASH % (B/A) = 1.46	
			PRODUCT Name: Black oil			Inbound (YES) NO Outbound YES NO			

ALL Load Information Everything: Trans. to info.,Ship to info.,date's,Total gal.,Total lbs., OTHER TEST DATA , etc.)

DATE	TIME	CUSTOMER JOB NUMBER CES OIL TANK NO.	Trailer Number / % Water	Btu / % Solids	Flash Point (Deg F)	Chloride (Chlor-d-tect)	ASH CALCULATION & % ASH: Crucible Tare wt.	Crucible wt. w/ sample	Crucible wt. w/ ash
Date 5-10	Time 9:30	Lubrizol 63866	Trailer No.= 208	Btu= %Solids	Flash Pt.=	Chloride=	49.6236	52.6146	49.7677
Initials GC		Profile No.= 1216	% Water = 1% #'s/gal=	Specific Gravity = 0.92 ... API=		Sample wt. (A) = 2.991	Ash wt. (B) = 0.1441	ASH % (B/A) = 4.829	
			PRODUCT Name: Black oil			Inbound (YES) NO Outbound YES NO			

ALL Load Information Everything: Trans. to info.,Ship to info.,date's,Total gal.,Total lbs., OTHER TEST DATA , etc.)

DATE	TIME	CUSTOMER JOB NUMBER CES OIL TANK NO.	Trailer Number / % Water	Btu / % Solids	Flash Point (Deg F)	Chloride (Chlor-d-tect)	ASH CALCULATION & % ASH: Crucible Tare wt.	Crucible wt. w/ sample	Crucible wt. w/ ash
Date 5-10	Time 12:0	Lubrizol 63869	Trailer No.= 206	Btu= %Solids=	Flash Pt.=	Chloride=	60.1140	63.1254	60.2468
Initials		Profile No.= 1216	% Water = 3.0% #'s/gal=	Specific Gravity = 6.93 ... API=		Sample wt. (A) = 3.0114	Ash wt. (B) = 0.1328	ASH % (B/A) = 4.40	
			PRODUCT Name: Black oil			Inbound (YES) NO Outbound YES NO			

ALL Load Information Everything: Trans. to info.,Ship to info.,date's,Total gal.,Total lbs., OTHER TEST DATA , etc.)

DATE	TIME	CUSTOMER JOB NUMBER CES OIL TANK NO.	Trailer Number / % Water	Btu / % Solids	Flash Point (Deg F)	Chloride (Chlor-d-tect)	ASH CALCULATION & % ASH: Crucible Tare wt.	Crucible wt. w/ sample	Crucible wt. w/ ash
Date 5-10	Time	Zach 63877	Trailer No.= 220	Btu= %Solids=	Flash Pt.=	Chloride=			
Initials GC		Profile No.= 2586	% Water = 6.42 #'s/gal=	Specific Gravity = 0.77 ... API=		Sample wt. (A) =	Ash wt. (B) =	ASH % (B/A) =	
			PRODUCT Name: Stream 3			Inbound (YES) NO Outbound (YES) NO 347			

ALL Load Information Everything: Trans. to info.,Ship to info.,date's,Total gal.,Total lbs., OTHER TEST DATA , etc.)

EPAHO115000827

CES Environmental Services, Inc.

PRODUCT TESTING - PROCESSING & SHIPPING LOG RECORD SHEET

for the ASH

➡ **Use approximately 3 gram's sample**

DATE	TIME	CUSTOMER JOB NUMBER CES OIL TANK N0.	Trailer Number / % Water	Btu / % Solids	Flash Point (Deg F)	Chloride (Chlor-d-tect)	ASH CALCULATION & % ASH: Crucible Tare wt.	Crucible wt. w/ sample	Crucible wt. w/ ash
Date 5-7	Time 7.30	Shell 63771	Trailer No.= 105	Btu=	Flash Pt.=	Chloride=	60.0707 Crucible Tare wt.	63.0898 Crucible wt. w/ sample	60.1279 Crucible wt. w/ ash
Initials ➡		Profile No.= 2220	% Water = 345 ppm #'s/gal= 7.27	%Solids= Specific Gravity = 0.872 ... API=		Sample wt. (A) =	Ash wt. (B) =	ASH % (B/A) =	
			PRODUCT Name: Base oil			Inbound (YES) NO Outbound YES NO			
ALL Load Information Everything: Trans. to info.,Ship to info.,date's,Total gal.,Total lbs., OTHER TEST DATA , etc.)			Light yellow - clear						
Date 5-8	Time 2:35	Lubrizol 63759	Trailer No.= 256	Btu= %Solids 40	Flash Pt.=	Chloride=	60.0702 Crucible Tare wt.	63.0605 Crucible wt. w/ sample	60.1152 Crucible wt. w/ ash
Initials ➡	SB	Profile No.= 1216	% Water = 10 #'s/gal=	Specific Gravity = 0.97 ... API=		Sample wt. (A) = 2.9903	Ash wt. (B) = 0.045	ASH % (B/A) = 1.5%	
			PRODUCT Name: R.O.S			Inbound (YES) NO Outbound YES NO			
ALL Load Information Everything: Trans. to info.,Ship to info.,date's,Total gal.,Total lbs., OTHER TEST DATA , etc.)			35% rag layer						
Date	Time	Midstate	Trailer No.=	Btu= %Solids=	Flash Pt.=	Chloride=	49.5973 Crucible Tare wt.	52.5904 Crucible wt. w/ sample	49.6208 Crucible wt. w/ ash
Initials ➡		Profile No.=	% Water = #'s/gal=	Specific Gravity = ... API=		Sample wt. (A) = 2.99	Ash wt. (B) = 0.0235	ASH % (B/A) = .785	
			PRODUCT Name: Black oil			Inbound YES NO Outbound (YES) NO			
ALL Load Information Everything: Trans. to info.,Ship to info.,date's,Total gal.,Total lbs., OTHER TEST DATA , etc.)									
Date 5-9	Time 6.0	Lubrizol 63761	Trailer No.= 233	Btu= %Solids= 40	Flash Pt.=	Chloride=	49.6633 Crucible Tare wt.	52.6604 Crucible wt. w/ sample	49.7101 Crucible wt. w/ ash
Initials ➡		Profile No.= 1216	% Water = 30 #'s/gal=	Specific Gravity = 0.97 ... API=		Sample wt. (A) = 2.997	Ash wt. (B) = 0.0468	ASH % (B/A) = 1.56	
			PRODUCT Name: Black oil			Inbound (YES) NO Outbound YES NO			
ALL Load Information Everything: Trans. to info.,Ship to info.,date's,Total gal.,Total lbs., OTHER TEST DATA , etc.)			30% rag layer						

EPAHO115000828

CES Environmental Services, Inc.

PRODUCT TESTING - PROCESSING & SHIPPING LOG RECORD SHEET

for the ASH

Use approximately 3 gram's sample

DATE	TIME	CUSTOMER JOB NUMBER CES OIL TANK N0.	Trailer Number / % Water	Btu / % Solids	Flash Point (Deg F)	Chloride (Chlor-d-tect)	ASH CALCULATION & % ASH: Crucible Tare wt.	Crucible wt. w/ sample	Crucible wt. w/ ash
Date 5-6	Time 1:50	Lubrizol 63588	Trailer No.= 254	Btu=	Flash Pt.=	Chloride=	49.5888	53.1605	49.5907
Initials → S.B		Profile No.= 2553	% Water = 0.0	%Solids=0			Crucible Tare wt.	Crucible wt. w/ sample	Crucible wt. w/ ash
			#'s/gal= 7.58	Specific Gravity = .91					
			PRODUCT Name: H-73	... API=		Sample wt. (A) = 3.5717	Ash wt. (B) = 0.0019	ASH % (B/A) = 0.05%	
						Inbound (YES) NO Outbound YES NO			

ALL Load Information Everything:
Trans. to info.,Ship to info.,date's,Total gal.,Total lbs., OTHER TEST DATA , etc.)

DATE	TIME	CUSTOMER JOB NUMBER CES OIL TANK N0.	Trailer Number / % Water	Btu / % Solids	Flash Point (Deg F)	Chloride (Chlor-d-tect)	ASH CALCULATION & % ASH: Crucible Tare wt.	Crucible wt. w/ sample	Crucible wt. w/ ash
Date 5-7	Time	SiB 63659	Trailer No.= 224	Btu=	Flash Pt.=	Chloride=	Crucible Tare wt.	Crucible wt. w/ sample	Crucible wt. w/ ash
Initials → GC		Profile No.= 2436	% Water =	%Solids					
			#'s/gal=	Specific Gravity =					
			PRODUCT Name:	... API=		Sample wt. (A) =	Ash wt. (B) =	ASH % (B/A) =	
						Inbound YES NO Outbound YES NO			

ALL Load Information Everything:
Trans. to info.,Ship to info.,date's,Total gal.,Total lbs., OTHER TEST DATA , etc.)

Ship to Gramercy

DATE	TIME	CUSTOMER JOB NUMBER CES OIL TANK N0.	Trailer Number / % Water	Btu / % Solids	Flash Point (Deg F)	Chloride (Chlor-d-tect)	ASH CALCULATION & % ASH: Crucible Tare wt.	Crucible wt. w/ sample	Crucible wt. w/ ash
Date 57	Time	SiB 63660	Trailer No.= 1264	Btu=	Flash Pt.=	Chloride=	Crucible Tare wt.	Crucible wt. w/ sample	Crucible wt. w/ ash
Initials → GC		Profile No.= 2436	% Water =	%Solids=					
			#'s/gal=	Specific Gravity =					
			PRODUCT Name:	... API=		Sample wt. (A) =	Ash wt. (B) =	ASH % (B/A) =	
						Inbound YES NO Outbound YES NO			

ALL Load Information Everything:
Trans. to info.,Ship to info.,date's,Total gal.,Total lbs., OTHER TEST DATA , etc.)

Ship to Gramercy

DATE	TIME	CUSTOMER JOB NUMBER CES OIL TANK N0.	Trailer Number / % Water	Btu / % Solids	Flash Point (Deg F)	Chloride (Chlor-d-tect)	ASH CALCULATION & % ASH: Crucible Tare wt.	Crucible wt. w/ sample	Crucible wt. w/ ash
Date 5-6	Time 11:15	Lubrizol 63705	Trailer No.= 237	Btu=	Flash Pt.=	Chloride=	49.5951	52.5965	49.5962
Initials → S.B		Profile No.= 2553	% Water = 0	%Solids=			Crucible Tare wt.	Crucible wt. w/ sample	Crucible wt. w/ ash
			#'s/gal= 7.58	Specific Gravity = 0.91					
			PRODUCT Name: H-73	... API=		Sample wt. (A) = 3.00	Ash wt. (B) = 0.0011	ASH % (B/A) = 0.037	
						Inbound YES NO Outbound YES NO			

ALL Load Information Everything:
Trans. to info.,Ship to info.,date's,Total gal.,Total lbs., OTHER TEST DATA , etc.)

EPAHO115000829

CES Environmental Services, Inc.

PRODUCT TESTING - PROCESSING & SHIPPING LOG RECORD SHEET

for the ASH

Use approximately 3 gram's sample

DATE	TIME	CUSTOMER JOB NUMBER CES OIL TANK N0.	Trailer Number / % Water	Btu / % Solids	Flash Point (Deg F)	Chloride (Chlor-d-tect)	ASH CALCULATION & % ASH: Crucible Tare wt.	Crucible wt. w/ sample	Crucible wt. w/ ash
Date 05-06	Time	SIB 63616	Trailer No.= LT423	Btu= %Solids=	Flash Pt.=	Chloride=	Crucible Tare wt.	Crucible wt. w/ sample	Crucible wt. w/ ash
Initials → GG		Profile No.=	% Water = #'s/gal=	Specific Gravity = ... API=		Sample wt. (A) =	Ash wt. (B) =		ASH % (B/A) =
			PRODUCT Name:			Inbound YES NO Outbound YES NO			
ALL Load Information Everything: Trans. to info.,Ship to info.,date's,Total gal.,Total lbs., OTHER TEST DATA , etc.)			ship to Grammercy						
Date 05-06	Time G	SIB 63617	Trailer No.= 255	Btu= %Solids	Flash Pt.=	Chloride=	Crucible Tare wt.	Crucible wt. w/ sample	Crucible wt. w/ ash
Initials → GG		Profile No.=	% Water = #'s/gal=	Specific Gravity = ... API=		Sample wt. (A) =	Ash wt. (B) =		ASH % (B/A) =
			PRODUCT Name:			Inbound YES NO Outbound YES NO			
ALL Load Information Everything: Trans. to info.,Ship to info.,date's,Total gal.,Total lbs., OTHER TEST DATA , etc.)			ship to Grammercy						
Date 05-06	Time	SIB 63620	Trailer No.= 12423g	Btu= %Solids=	Flash Pt.=	Chloride=	Crucible Tare wt.	Crucible wt. w/ sample	Crucible wt. w/ ash
Initials → GG		Profile No.=	% Water = #'s/gal=	Specific Gravity = ... API=		Sample wt. (A) =	Ash wt. (B) =		ASH % (B/A) =
			PRODUCT Name:			Inbound YES NO Outbound YES NO			
ALL Load Information Everything: Trans. to info.,Ship to info.,date's,Total gal.,Total lbs., OTHER TEST DATA , etc.)			ship to Grammercy						
Date 05-06	Time	SIB 63619	Trailer No.= 224	Btu= %Solids=	Flash Pt.=	Chloride=	Crucible Tare wt.	Crucible wt. w/ sample	Crucible wt. w/ ash
Initials → GG		Profile No.=	% Water = #'s/gal=	Specific Gravity = ... API=		Sample wt. (A) =	Ash wt. (B) =		ASH % (B/A) =
			PRODUCT Name: ship to Grammercy			Inbound YES NO Outbound YES NO			
ALL Load Information Everything: Trans. to info.,Ship to info.,date's,Total gal.,Total lbs., OTHER TEST DATA , etc.)									

EPAHO1150008830

CES Environmental Services, Inc.

PRODUCT TESTING - PROCESSING & SHIPPING LOG RECORD SHEET

for the ASH

Use approximately 3 gram's sample

DATE	TIME	CUSTOMER JOB NUMBER CES OIL TANK N0.	Trailer Number / % Water	Btu / % Solids	Flash Point (Deg F)	Chloride (Chlor-d-tect)	ASH CALCULATION & % ASH: Crucible Tare wt.	Crucible wt. w/ sample	Crucible wt. w/ ash
Date 5-2	Time 9:30	Lubrizol 63513	Trailer No.= 252	Btu= %Solids= 0	Flash Pt.=	Chloride=	59.8487 Crucible Tare wt	62.9091 Crucible wt. w/ sample	59.9966 Crucible wt. w/ ash
Initials → GG / S.B		Profile No.= 2557	% Water = 4610 ppm #'s/gal= 7.64	Specific Gravity = .917 ... API=		Sample wt. (A) = 3.00	Ash wt. (B) = 0.0979	ASH % (B/A) = 3.27	
			PRODUCT Name: Drummed Flush oil			Inbound (YES) NO Outbound YES NO			
ALL Load Information Everything: Trans. to info.,Ship to info.,date's,Total gal.,Total lbs., OTHER TEST DATA , etc.)			Pass Chlor D Test 2500ppm						
Date 5-2	Time 9.40	Port Hoost 63429	Trailer No.=	Btu= %Solids 3	Flash Pt.=	Chloride=	Crucible Tare wt.	Crucible wt. w/ sample	Crucible wt. w/ ash
Initials →		Profile No.= 2726	% Water = 7 #'s/gal=	Specific Gravity = 0.90 ... API=		Sample wt. (A) =	Ash wt. (B) =	ASH % (B/A) =	
			PRODUCT Name: Black oil			Inbound (YES) NO Outbound YES NO			
ALL Load Information Everything: Trans. to info.,Ship to info.,date's,Total gal.,Total lbs., OTHER TEST DATA , etc.)									
Date 5-5	Time 1:00	Kinco 63368	Trailer No.=266	Btu= 7056 %Solids=	Flash Pt.=	Chloride=	Crucible Tare wt.	Crucible wt. w/ sample	Crucible wt. w/ ash
Initials →		Profile No.= 2095	% Water = #'s/gal= 7.68	Specific Gravity = .92 ... API=		Sample wt. (A) =	Ash wt. (B) =	ASH % (B/A) = OK	
			PRODUCT Name: Ethanol			Inbound YES NO Outbound YES NO			
ALL Load Information Everything: Trans. to info.,Ship to info.,date's,Total gal.,Total lbs., OTHER TEST DATA , etc.)			clear ~75% ~~72~~ % ethanol						
Date 5.5	Time 4:50	Lubrizol 63531	Trailer No.= 248	Btu= %Solids= 0	Flash Pt.=	Chloride=	59.9912 Crucible Tare wt	63.009 Crucible wt. w/ sample	60.0686 Crucible wt. w/ ash
Initials → SB		Profile No.= 2551	% Water = 344 PPM #'s/gal= 7.50	Specific Gravity = .900 ... API=		Sample wt. (A) = 3.000	Ash wt. (B) = 0.0774	ASH % (B/A) = 2.58	
			PRODUCT Name: Drummed Flush Oil			Inbound (YES) NO Outbound YES NO			
ALL Load Information Everything: Trans. to info.,Ship to info.,date's,Total gal.,Total lbs., OTHER TEST DATA , etc.)									

EPAHO11500831

CES Environmental Services, Inc.

PRODUCT TESTING - PROCESSING & SHIPPING LOG RECORD SHEET

for the ASH

➡ **Use approximately 3 gram's sample**

DATE	TIME	CUSTOMER JOB NUMBER CES OIL TANK N0.	Trailer Number / % Water	Btu / % Solids	Flash Point (Deg F)	Chloride (Chlor-d-tect)	ASH CALCULATION & % ASH: Crucible Tare wt.	Crucible wt. w/ sample	Crucible wt. w/ ash
Date 5-1	Time 3:00	Eureka 63180	Trailer No.= 254	Btu= %Solids=	Flash Pt.=	Chloride=	Crucible Tare wt.	Crucible wt. w/ sample	Crucible wt. w/ ash
Initials ➡ S.B		Profile No.= 2616	% Water = #'s/gal=	Specific Gravity = ... API=		Sample wt. (A) =	Ash wt. (B) =		ASH % (B/A) =
ALL Load Information Everything: Trans. to info.,Ship to info.,date's,Total gal.,Total lbs., OTHER TEST DATA , etc.)			PRODUCT Name: Bulk Methanol			Inbound YES NO Outbound YES NO			
Date 5-2	Time 7:00	SIB 63457	Trailer No.= 2815	Btu= %Solids	Flash Pt.=	Chloride=	Crucible Tare wt.	Crucible wt. w/ sample	Crucible wt. w/ ash
Initials ➡ GL		Profile No.= 2436	% Water = #'s/gal=	Specific Gravity = SIB ... API=		Sample wt. (A) =	Ash wt. (B) =		ASH % (B/A) =
ALL Load Information Everything: Trans. to info.,Ship to info.,date's,Total gal.,Total lbs., OTHER TEST DATA , etc.)			PRODUCT Name: 4000G			Inbound YES NO Outbound YES NO			
			NO outbound						
Date 5-2	Time 3:15	PPG 63408	Trailer No.= 15816	Btu= %Solids=	Flash Pt.=	Chloride=	Crucible Tare wt.	Crucible wt. w/ sample	Crucible wt. w/ ash
Initials ➡ S.B		Profile No.= 2281	% Water = #'s/gal=	Specific Gravity = ... API=		Sample wt. (A) =	Ash wt. (B) =		ASH % (B/A) =
ALL Load Information Everything: Trans. to info.,Ship to info.,date's,Total gal.,Total lbs., OTHER TEST DATA , etc.)			PRODUCT Name: Methylene Chloride			Inbound YES NO Outbound YES NO			
			48,020						
Date 5-2	Time 3:20	PPG 63398	Trailer No.= 225	Btu= %Solids=	Flash Pt.=	Chloride=	Crucible Tare wt.	Crucible wt. w/ sample	Crucible wt. w/ ash
Initials ➡ S.B		Profile No.= 2281	% Water = #'s/gal=	Specific Gravity = ... API=		Sample wt. (A) =	Ash wt. (B) =		ASH % (B/A) =
ALL Load Information Everything: Trans. to info.,Ship to info.,date's,Total gal.,Total lbs., OTHER TEST DATA , etc.)			PRODUCT Name: Methylene Chloride			Inbound YES NO Outbound YES NO			
			40,140						

EPAHO115000832

CES Environmental Services, Inc.

PRODUCT TESTING - PROCESSING & SHIPPING LOG RECORD SHEET

for the ASH

Use approximately 3 gram's sample

DATE	TIME	CUSTOMER JOB NUMBER CES OIL TANK N0.	Trailer Number / % Water	Btu / % Solids	Flash Point (Deg F)	Chloride (Chlor-d-tect)	ASH CALCULATION & % ASH: Crucible Tare wt.	Crucible wt. w/ sample	Crucible wt. w/ ash
Date 4/29	Time 8:30	PPG STREAM 3	Trailer No.= L0932	Btu= %Solids=	Flash Pt.=	Chloride=	Crucible Tare wt.	Crucible wt. w/ sample	Crucible wt. w/ ash
Initials → MR		Profile No.=2556	% Water = #'s/gal=	Specific Gravity = D= 0.747 ... API= PH--7		ODOR IS OK - WATER WHITE			
			PRODUCT Name:			Sample wt. (A) = Inbound (YES) NO Outbound YES NO		Ash wt. (B) =	ASH % (B/A) =

ALL Load Information Everything:
Trans. to info.,Ship to info.,date's,Total gal.,Total lbs., OTHER TEST DATA , etc.)

DATE	TIME	CUSTOMER JOB NUMBER CES OIL TANK N0.	Trailer Number / % Water	Btu / % Solids	Flash Point (Deg F)	Chloride (Chlor-d-tect)	ASH CALCULATION & % ASH: Crucible Tare wt.	Crucible wt. w/ sample	Crucible wt. w/ ash
Date 4/29	Time 5:50	PPG Stream 3	Trailer No.= 215	Btu= %Solids	Flash Pt.=	Chloride=	Crucible Tare wt.	Crucible wt. w/ sample	Crucible wt. w/ ash
Initials → GG		Profile No.= 2556	% Water = #'s/gal=	Specific Gravity = 0.76 ... API=		clear			
			PRODUCT Name:			Sample wt. (A) = Inbound (YES) NO Outbound (YES) NO		Ash wt. (B) =	ASH % (B/A) =
						#317			

ALL Load Information Everything:
Trans. to info.,Ship to info.,date's,Total gal.,Total lbs., OTHER TEST DATA , etc.)

DATE	TIME	CUSTOMER JOB NUMBER CES OIL TANK N0.	Trailer Number / % Water	Btu / % Solids	Flash Point (Deg F)	Chloride (Chlor-d-tect)	ASH CALCULATION & % ASH: Crucible Tare wt.	Crucible wt. w/ sample	Crucible wt. w/ ash
Date	Time	KMTEX 62774	Trailer No.= 264	Btu= %Solids=	Flash Pt.=	Chloride=	59.8336 Crucible Tare wt.	62.8399 Crucible wt. w/ sample	59.8859 Crucible wt. w/ ash
Initials →		Profile No.=	% Water = 1.2 PP #'s/gal=	Specific Gravity = 1.125 ... API=					
			PRODUCT Name:			Sample wt. (A) = 3.0063 Inbound YES NO Outbound YES NO		Ash wt. (B) = 0.0523	ASH % (B/A) = 1.73

ALL Load Information Everything:
Trans. to info.,Ship to info.,date's,Total gal.,Total lbs., OTHER TEST DATA , etc.)

DATE	TIME	CUSTOMER JOB NUMBER CES OIL TANK N0.	Trailer Number / % Water	Btu / % Solids	Flash Point (Deg F)	Chloride (Chlor-d-tect)	ASH CALCULATION & % ASH: Crucible Tare wt.	Crucible wt. w/ sample	Crucible wt. w/ ash
Date	Time	KMTEX 63164	Trailer No.= 263	Btu= %Solids=	Flash Pt.=	Chloride=	Crucible Tare wt.	Crucible wt. w/ sample	Crucible wt. w/ ash
Initials →		Profile No.= 1189	% Water = #'s/gal=	Specific Gravity = 0.83 ... API=					
			PRODUCT Name: Weight End			Sample wt. (A) = Inbound YES NO Outbound YES NO		Ash wt. (B) =	ASH % (B/A) =
			Change Profile to 1190						

ALL Load Information Everything:
Trans. to info.,Ship to info.,date's,Total gal.,Total lbs., OTHER TEST DATA , etc.)

EPAHO115000833

CES Environmental Services, Inc.

PRODUCT TESTING - PROCESSING & SHIPPING LOG RECORD SHEET for the ASH

Use approximately 3 gram's sample

DATE	TIME	CUSTOMER JOB NUMBER CES OIL TANK N0.	Trailer Number / % Water	Btu / % Solids	Flash Point (Deg F)	Chloride (Chlor-d-tect)	ASH CALCULATION & % ASH: Crucible Tare wt.	Crucible wt. w/ sample	Crucible wt. w/ ash
Date 04-26	Time 1.30	Lubri 34 63127	Trailer No.= 254	Btu= %Solids=	Flash Pt.=	Chloride=	49.5889 Crucible Tare wt.	52.5930 Crucible wt. w/ sample	49.5902 Crucible wt. w/ ash
Initials →		Profile No.= 2253	% Water = 1.15 #'s/gal=	Specific Gravity = 0.93 ... API=		Sample wt. (A) = 3.0041	Ash wt. (B) = .0013	ASH % (B/A) = .043	
ALL Load Information Everything: Trans. to info.,Ship to info.,date's,Total gal.,Total lbs., OTHER TEST DATA , etc.)			PRODUCT Name: H-73 Diluent			Inbound (YES) NO Outbound YES NO			
Date 4-28	Time 8:00	Shell 63127	Trailer No.= 259	Btu= %Solids 0	Flash Pt.=	Chloride=	49.5910 Crucible Tare wt.	52.5967 Crucible wt. w/ sample	49.5917 Crucible wt. w/ ash
Initials → S.B		Profile No.= 2220	% Water = 135 ppm #'s/gal= 7.05	Specific Gravity = .846 ... API= 35		Sample wt. (A) =	Ash wt. (B) =	ASH % (B/A) =	
ALL Load Information Everything: Trans. to info.,Ship to info.,date's,Total gal.,Total lbs., OTHER TEST DATA , etc.)			PRODUCT Name: Base Oil			Inbound (YES) NO Outbound YES NO Need inbound			
			Color Yellow						
Date 4-28	Time 12:30	Midstate 63172	Trailer No.=	Btu= %Solids=	Flash Pt.=	Chloride=	Crucible Tare wt.	Crucible wt. w/ sample	Crucible wt. w/ ash
Initials → GG		Profile No.=	% Water = 2.0 #'s/gal= 7.50	Specific Gravity = 0.90 ... API= 26		Sample wt. (A) =	Ash wt. (B) =	ASH % (B/A) =	
ALL Load Information Everything: Trans. to info.,Ship to info.,date's,Total gal.,Total lbs., OTHER TEST DATA , etc.)			PRODUCT Name: Black oil			Inbound YES NO Outbound (YES) NO #307			
Date 4-28	Time 3PM	PPG	Trailer No.= 7045	Btu= %Solids=	Flash Pt.=	Chloride=	Crucible Tare wt.	Crucible wt. w/ sample	Crucible wt. w/ ash
Initials → MB		Profile No.= 2281	% Water = #'s/gal=	Specific Gravity = ... API=		Sample wt. (A) =	Ash wt. (B) =	ASH % (B/A) =	
ALL Load Information Everything: Trans. to info.,Ship to info.,date's,Total gal.,Total lbs., OTHER TEST DATA , etc.)			PRODUCT Name:			Inbound YES NO Outbound YES NO			

EPAHO115000834

CES Environmental Services, Inc.

PRODUCT TESTING - PROCESSING & SHIPPING LOG RECORD SHEET for the ASH

➡ Use approximately 3 gram's sample

DATE	TIME	CUSTOMER JOB NUMBER CES OIL TANK N0.	Trailer Number / % Water	Btu / % Solids	Flash Point (Deg F)	Chloride (Chlor-d-tect)	ASH CALCULATION & % ASH: Crucible Tare wt.	Crucible wt. w/ sample	Crucible wt. w/ ash
Date 4-24	Time 9.05	KMTEX 62815	Trailer No.= 5.77	Btu= %Solids= 0	Flash Pt.=	Chloride=	Crucible Tare wt.	Crucible wt. w/ sample	Crucible wt. w/ ash
Initials ➡	GG	Profile No.= 1189	% Water = 60 #'s/gal=	Specific Gravity = 0.96 ... API=		Sample wt. (A) =	Ash wt. (B) =		ASH % (B/A) =
ALL Load Information Everything: Trans. to info.,Ship to info.,date's,Total gal.,Total lbs., OTHER TEST DATA , etc.)			PRODUCT Name:			Inbound YES NO Outbound YES NO			
			Need to change Profile to 1190						
Date 4-25	Time 12.40	Kinderhor 62574	Trailer No.= 264	Btu= %Solids 1	Flash Pt.=	Chloride=	Crucible Tare wt.	Crucible wt. w/ sample	Crucible wt. w/ ash
Initials ➡	GG	Profile No.= 2031	% Water = 5 #'s/gal= 6.88	Specific Gravity = 0.825 ... API=		Sample wt. (A) =	Ash wt. (B) =		ASH % (B/A) =
ALL Load Information Everything: Trans. to info.,Ship to info.,date's,Total gal.,Total lbs., OTHER TEST DATA , etc.)			PRODUCT Name: Light Endo			Inbound YES NO Outbound YES NO			
Date 4-25	Time 1.00	Phoenix 62829	Trailer No.= 264	Btu= %Solids=	Flash Pt.=	Chloride=	Crucible Tare wt.	Crucible wt. w/ sample	Crucible wt. w/ ash
Initials ➡	GG	Profile No.=	% Water = #'s/gal= 6.67	Specific Gravity = 0.80 ... API=		Sample wt. (A) =	Ash wt. (B) =		ASH % (B/A) =
ALL Load Information Everything: Trans. to info.,Ship to info.,date's,Total gal.,Total lbs., OTHER TEST DATA , etc.)			PRODUCT Name: Light End			Inbound YES NO Outbound YES NO			
						# 294			
Date 4-26	Time 11.00	Lubrizol 62929	Trailer No.= 252	Btu= %Solids=	Flash Pt.= ~~115-110~~	Chloride= 7140°F	59.8678 Crucible Tare wt.	62.8999 Crucible wt. w/ sample	59.8382 Crucible wt. w/ ash
Initials ➡	GG	Profile No.= 2552	% Water = 0 #'s/gal=	Specific Gravity = 0.88 ... API=		NEED TO REDO ASH. Sample wt. (A) =	Ash wt. (B) = –		ASH % (B/A) = 0
ALL Load Information Everything: Trans. to info.,Ship to info.,date's,Total gal.,Total lbs., OTHER TEST DATA , etc.)			PRODUCT Name:			Inbound YES NO Outbound YES NO			

EPAHO115000835

CES Environmental Services, Inc.

PRODUCT TESTING - PROCESSING & SHIPPING LOG RECORD SHEET

for the ASH

Use approximately 3 gram's sample

DATE	TIME	CUSTOMER JOB NUMBER CES OIL TANK N0.	Trailer Number / % Water	Btu / % Solids	Flash Point (Deg F)	Chloride (Chlor-d-tect)	ASH CALCULATION & % ASH: Crucible Tare wt.	Crucible wt. w/ sample	Crucible wt. w/ ash
Date 4-23	Time 9.00	Kinder 62572	Trailer No.= 224	Btu= %Solids=	Flash Pt.=	Chloride=	Crucible Tare wt.	Crucible wt. w/ sample	Crucible wt. w/ ash
Initials →		Profile No.= 2031	% Water = 2 #'s/gal= 6.75	Specific Gravity = 0.81 ... API=		Sample wt. (A) =	Ash wt. (B) =		ASH % (B/A) =
			PRODUCT Name: Light End			Inbound (YES) NO	Outbound YES NO		
Date 4.28	Time 10:45	Mid State 62923	Trailer No.= Tk 9	Btu= %Solids 0	Flash Pt.=	Chloride=	Crucible Tare wt.	Crucible wt. w/ sample	Crucible wt. w/ ash
Initials →	SB	Profile No.= 2351	% Water = 0 #'s/gal= 6.88	Specific Gravity = .825 ... API= 40		Sample wt. (A) =	Ash wt. (B) =		ASH % (B/A) =
			PRODUCT Name: Light Ends			Inbound YES NO	Outbound (YES) NO 289		
Date 4.24	Time 11:24	Kinder Morgan 62573	Trailer No.= 224	Btu= %Solids= 2	Flash Pt.=	Chloride=	Crucible Tare wt.	Crucible wt. w/ sample	Crucible wt. w/ ash
Initials →	SB	Profile No.= 2031	% Water = 47 #'s/gal=	Specific Gravity = 0.82 ... API=		Sample wt. (A) =	Ash wt. (B) =		ASH % (B/A) =
			PRODUCT Name: Refinery Feedstock			Inbound (YES) NO	Outbound (YES) NO -62829		
							#291		
Date 4-24	Time	ZACH	Trailer No.=	Btu= %Solids=	Flash Pt.=	Chloride=	Crucible Tare wt.	Crucible wt. w/ sample	Crucible wt. w/ ash
Initials →		Profile No.=	% Water = #'s/gal=	Specific Gravity = ... API=		Sample wt. (A) =	Ash wt. (B) =		ASH % (B/A) =
			PRODUCT Name: Waste Naptha			Inbound YES NO	Outbound YES NO		

ALL Load Information Everything:
Trans. to info.,Ship to info.,date's,Total gal.,Total lbs., OTHER TEST DATA , etc.)

Him Called, she Called Gary L. - Gary Said B. will handle

EPAHO115000836

CES Environmental Services, Inc.

PRODUCT TESTING - PROCESSING & SHIPPING LOG RECORD SHEET

for the ASH

Use approximately 3 gram's sample

DATE	TIME	CUSTOMER JOB NUMBER CES OIL TANK N0.	Trailer Number / % Water	Btu / % Solids	Flash Point (Deg F)	Chloride (Chlor-d-tect)	ASH CALCULATION & % ASH: Crucible Tare wt.	Crucible wt. w/ sample	Crucible wt. w/ ash
Date 4/23/08	Time 1400	Paxxar G2632	Trailer No.= 105	Btu= %Solids= 0	Flash Pt.=	Chloride= OK	Crucible Tare wt.	Crucible wt. w/ sample	Crucible wt. w/ ash
Initials →		Profile No.= 1903	% Water = #'s/gal=	Specific Gravity = .888 ... API=		Sample wt. (A) =	Ash wt. (B) =		ASH % (B/A) =
ALL Load Information Everything: Trans. to info.,Ship to info.,date's,Total gal.,Total lbs., OTHER TEST DATA , etc.)			PRODUCT Name: Black Oil			Inbound YES NO Outbound YES NO			
		Pass chlor Detech / Mixed w/ Black oil							
Date 4-23	Time 7.14	KMTEX 62808 (1189) 1190	Trailer No.= 263	Btu= %Solids Ø	Flash Pt.=	Chloride=	Crucible Tare wt.	Crucible wt. w/ sample	Crucible wt. w/ ash
Initials →	G6	Profile No.=	% Water = #'s/gal=	Specific Gravity = 0.875 ... API=		Sample wt. (A) =	Ash wt. (B) =		ASH % (B/A) =
ALL Load Information Everything: Trans. to info.,Ship to info.,date's,Total gal.,Total lbs., OTHER TEST DATA , etc.)			PRODUCT Name: Light Ends			Inbound YES NO Outbound YES NO			
		Change to 1190							
Date 4-23	Time 7.14	KMTEX 62452 (1189)	Trailer No.= 8171	Btu= %Solids=	Flash Pt.= 2	Chloride=	Crucible Tare wt.	Crucible wt. w/ sample	Crucible wt. w/ ash
Initials →	G6	Profile No.= 1190	% Water = #'s/gal=	Specific Gravity = 0.875 ... API=		Sample wt. (A) =	Ash wt. (B) =		ASH % (B/A) =
ALL Load Information Everything: Trans. to info.,Ship to info.,date's,Total gal.,Total lbs., OTHER TEST DATA , etc.)			PRODUCT Name: Light Ends			Inbound YES NO Outbound YES NO			
		change to 1190							
Date 4-23	Time 8:15	Port Hoston 62710	Trailer No.= 106	Btu= %Solids= 0	Flash Pt.=	Chloride=	Crucible Tare wt.	Crucible wt. w/ sample	Crucible wt. w/ ash
Initials →	G6	Profile No.= 2726	% Water = #'s/gal=	Specific Gravity = 0.875 ... API=		Sample wt. (A) =	Ash wt. (B) =		ASH % (B/A) =
ALL Load Information Everything: Trans. to info.,Ship to info.,date's,Total gal.,Total lbs., OTHER TEST DATA , etc.)			PRODUCT Name: Black oil			Inbound YES NO Outbound YES NO			
						(Do inbound)			

EPAHO11500837

CES Environmental Services, Inc.

PRODUCT TESTING - PROCESSING & SHIPPING LOG RECORD SHEET for the ASH

➡ Use approximately 3 gram's sample

DATE	TIME	CUSTOMER JOB NUMBER CES OIL TANK N0.	Trailer Number / % Water	Btu / % Solids	Flash Point (Deg F)	Chloride (Chlor-d-tect)	ASH CALCULATION & % ASH: Crucible Tare wt.	Crucible wt. w/ sample	Crucible wt. w/ ash
Date 4-21	Time	Ineos 62481	Trailer No.=	Btu= %Solids=	Flash Pt.=	Chloride=	Crucible Tare wt.	Crucible wt. w/ sample	Crucible wt. w/ ash
Initials ➡	66	Profile No.= 273	% Water = 635 ppm #'s/gal= 7.29	Specific Gravity = 0.875 ... API=		Sample wt. (A) =	Ash wt. (B) =		ASH % (B/A) =
ALL Load Information Everything: Trans. to info.,Ship to info.,date's,Total gal.,Total lbs., OTHER TEST DATA , etc.)			PRODUCT Name: Base oil			Inbound YES NO Outbound YES NO			
Date 4-22	Time 4:21	Kinder Morgan 62571	Trailer No.= 224	Btu= %Solids	Flash Pt.=	Chloride=	Crucible Tare wt.	Crucible wt. w/ sample	Crucible wt. w/ ash
Initials ➡	SB	Profile No.= 2031	% Water = #'s/gal= 6.6	Specific Gravity = .800 ... API= 45		Sample wt. (A) =	Ash wt. (B) =		ASH % (B/A) =
ALL Load Information Everything: Trans. to info.,Ship to info.,date's,Total gal.,Total lbs., OTHER TEST DATA , etc.)			PRODUCT Name: Refinery Feedstock			Inbound YES NO Outbound YES NO 275			
Date 4-22	Time 7:30	KMTEX 62722	Trailer No.= 8177	Btu= %Solids= 0	Flash Pt.=	Chloride=	Crucible Tare wt.	Crucible wt. w/ sample	Crucible wt. w/ ash
Initials ➡		Profile No.= 1189	% Water = #'s/gal=	Specific Gravity = 0.97 ... API=		Sample wt. (A) =	Ash wt. (B) =		ASH % (B/A) =
ALL Load Information Everything: Trans. to info.,Ship to info.,date's,Total gal.,Total lbs., OTHER TEST DATA , etc.)			PRODUCT Name: Black oil Emulsion			Inbound YES NO Outbound YES NO			
Date 4-23	Time 12:30	ALANO 62868	Trailer No.=	Btu= %Solids=	Flash Pt.=	Chloride=	Crucible Tare wt.	Crucible wt. w/ sample	Crucible wt. w/ ash
Initials ➡		Profile No.=	% Water = 1 #'s/gal= 7.34	Specific Gravity = 0.88 ... API= 2A		Sample wt. (A) =	Ash wt. (B) =		ASH % (B/A) =
ALL Load Information Everything: Trans. to info.,Ship to info.,date's,Total gal.,Total lbs., OTHER TEST DATA , etc.)			PRODUCT Name: Black oil			Inbound YES NO Outbound YES NO			

CES Environmental Services, Inc.

PRODUCT TESTING - PROCESSING & SHIPPING LOG RECORD SHEET for the ASH

➡ Use approximately 3 gram's sample

DATE	TIME	CUSTOMER JOB NUMBER CES OIL TANK N0.	Trailer Number / % Water	Btu / % Solids	Flash Point (Deg F)	Chloride (Chlor-d-tect)	ASH CALCULATION & % ASH: Crucible Tare wt.	Crucible wt. w/ sample	Crucible wt. w/ ash
Date 04-17	Time 6-03	Shell G1 62488	Trailer No.= 256	Btu= %Solids=	Flash Pt.=	Chloride=	49.5996 Crucible Tare wt.	52.5940 Crucible wt. w/ sample	49.5997 Crucible wt. w/ ash
Initials ➡		Profile No.= 2220	% Water = 159 PPM #'s/gal= 7.08	Specific Gravity = 0.85 ... API= 35			Sample wt. (A) = 2.9944	Ash wt. (B) = .0001	ASH % (B/A) = 0.00
ALL Load Information Everything: Trans. to info.,Ship to info.,date's,Total gal.,Total lbs., OTHER TEST DATA , etc.)			PRODUCT Name: Base Oil				Inbound YES NO Outbound YES NO		
Date 4-18-08	Time 5:25	T-4 Juan	Trailer No.=	Btu= %Solids	Flash Pt.=	Chloride=	Crucible Tare wt.	Crucible wt. w/ sample	Crucible wt. w/ ash
Initials ➡		Naphthenic Caustic Profile No.=	% Water = #'s/gal=	Specific Gravity = ... API=			Sample wt. (A) =	Ash wt. (B) =	ASH % (B/A) =
ALL Load Information Everything: Trans. to info.,Ship to info.,date's,Total gal.,Total lbs., OTHER TEST DATA , etc.)			PRODUCT Name:				Inbound YES NO Outbound YES NO Acid Vol % =		
			pH adjust w/ acid to a pH < 4.0. Give volume % to Juan.						
Date 4-21	Time 9:32	Kinder Morgan 62570	Trailer No.= 224	Btu= %Solids=	Flash Pt.=	Chloride=	Crucible Tare wt.	Crucible wt. w/ sample	Crucible wt. w/ ash
Initials ➡	S.B	Profile No.= 2031	% Water = #'s/gal=	Specific Gravity = .800 ... API= 45			Sample wt. (A) =	Ash wt. (B) =	ASH % (B/A) =
ALL Load Information Everything: Trans. to info.,Ship to info.,date's,Total gal.,Total lbs., OTHER TEST DATA , etc.)			PRODUCT Name: Feed stock				Inbound YES NO Outbound YES NO 279		
Date 4-18	Time 2:15	PPG ~~[illegible]~~	Trailer No.= 15819	Btu= %Solids= 40%	Flash Pt.=	Chloride=	Crucible Tare wt.	Crucible wt. w/ sample	Crucible wt. w/ ash
Initials ➡	SB	~~[illegible]~~ 62664 Profile No.= 2529	% Water = #'s/gal= 6.00	Specific Gravity = .720 ... API=			Sample wt. (A) =	Ash wt. (B) =	ASH % (B/A) =
ALL Load Information Everything: Trans. to info.,Ship to info.,date's,Total gal.,Total lbs., OTHER TEST DATA , etc.)			PRODUCT Name: Stream 6				Inbound YES NO Outbound YES NO		
			Total Gallons 566				Called Gary L to Report		

EPAHO115000839

CES Environmental Services, Inc.

PRODUCT TESTING - PROCESSING & SHIPPING LOG RECORD SHEET

for the ASH

Use approximately 3 gram's sample

DATE	TIME	CUSTOMER JOB NUMBER CES OIL TANK N0.	Trailer Number / % Water	Btu / % Solids	Flash Point (Deg F)	Chloride (Chlor-d-tect)	ASH CALCULATION & % ASH: Crucible Tare wt.	Crucible wt. w/ sample	Crucible wt. w/ ash
Date 4.17	Time 10:00	Zach System 62438	Trailer No.= 220	Btu=	Flash Pt.=	Chloride=	Crucible Tare wt.	Crucible wt. w/ sample	Crucible wt. w/ ash
Initials → S.B		Profile No.= 2556	% Water = 50%	Specific Gravity = .750					
			#'s/gal= 6.30	... API= 57		Sample wt. (A) =	Ash wt. (B) =		ASH % (B/A) =
ALL Load Information Everything: Trans. to info.,Ship to info.,date's,Total gal.,Total lbs., OTHER TEST DATA , etc.)			PRODUCT Name: Stream 3 (toluene; heptane)			Inbound (YES) NO Outbound YES NO			
			Ph 5 with 50/50 di			clear color			
Date 4-17	Time 10.45	Evalca 62464	Trailer No.= 258	Btu=	Flash Pt.=	Chloride=	Crucible Tare wt.	Crucible wt. w/ sample	Crucible wt. w/ ash
Initials → S.B		Profile No.= 2614	% Water =	Specific Gravity =					
			#'s/gal=	... API=		Sample wt. (A) =	Ash wt. (B) =		ASH % (B/A) =
ALL Load Information Everything: Trans. to info.,Ship to info.,date's,Total gal.,Total lbs., OTHER TEST DATA , etc.)			PRODUCT Name: Bulk Methanol			Inbound YES NO Outbound YES NO			
Date 4.17	Time 1:40	Zach System 62439	Trailer No.= 215	Btu=	Flash Pt.=	Chloride=	Crucible Tare wt.	Crucible wt. w/ sample	Crucible wt. w/ ash
Initials → S.B		Profile No.= 2556	% Water = 40%	Specific Gravity = 0.710					
			#'s/gal=	... API=		Sample wt. (A) =	Ash wt. (B) =		ASH % (B/A) =
ALL Load Information Everything: Trans. to info.,Ship to info.,date's,Total gal.,Total lbs., OTHER TEST DATA , etc.)			PRODUCT Name: STREAM 3 (toluene; heptane)			Inbound YES NO Outbound YES NO			
Date 4.17	Time 4:25	Cargo 62412	Trailer No.= 228	Btu=	Flash Pt.=	Chloride=	Crucible Tare wt.	Crucible wt. w/ sample	Crucible wt. w/ ash
Initials → SB		Profile No.= 2641	% Water =	Specific Gravity =					
			#'s/gal=	... API=		Sample wt. (A) =	Ash wt. (B) =		ASH % (B/A) =
ALL Load Information Everything: Trans. to info.,Ship to info.,date's,Total gal.,Total lbs., OTHER TEST DATA , etc.)			PRODUCT Name: Naphthenic Caustic			Inbound YES NO Outbound YES NO			
			See Caustic log						

EPAHO11500840

CES Environmental Services, Inc.

PRODUCT TESTING - PROCESSING & SHIPPING LOG RECORD SHEET for the ASH

Use approximately 3 gram's sample

DATE	TIME	CUSTOMER JOB NUMBER CES OIL TANK N0.	Trailer Number / % Water	Btu % Solids	Flash Point (Deg F)	Chloride (Chlor-d-tect)	ASH CALCULATION & % ASH: Crucible Tare wt.	Crucible wt. w/ sample	Crucible wt. w/ ash
Date 04-16	Time 12:40	Alamo 62419	Trailer No.=	Btu= %Solids=	Flash Pt.=	Chloride=	Crucible Tare wt.	Crucible wt. w/ sample	Crucible wt. w/ ash
Initials GG		Profile No.=	% Water = 1 #'s/gal= 7.38	Specific Gravity = 0.885 ... API=		Sample wt. (A) =	Ash wt. (B) =		ASH % (B/A) =
ALL Load Information Everything: Trans. to info.,Ship to info.,date's,Total gal.,Total lbs., OTHER TEST DATA , etc.)			PRODUCT Name: Black Oil			Inbound YES NO Outbound YES NO	# 249		
Date 04-16	Time 14:03	KMTEX 62238	Trailer No.= 264	Btu= %Solids	Flash Pt.=	Chloride=	Crucible Tare wt.	Crucible wt. w/ sample	Crucible wt. w/ ash
Initials GG		Profile No.= 1190	% Water = #'s/gal=	Specific Gravity = 0.87 ... API=		Sample wt. (A) =	Ash wt. (B) =		ASH % (B/A) =
ALL Load Information Everything: Trans. to info.,Ship to info.,date's,Total gal.,Total lbs., OTHER TEST DATA , etc.)			PRODUCT Name: Light Ends			Inbound YES NO Outbound YES NO			
Date 04-16	Time 3:05	PPG 62378	Trailer No.= 7045	Btu= %Solids=	Flash Pt.=	Chloride=	Crucible Tare wt.	Crucible wt. w/ sample	Crucible wt. w/ ash
Initials GG		Profile No.=	% Water = #'s/gal=	Specific Gravity = ... API=		Sample wt. (A) =	Ash wt. (B) =		ASH % (B/A) =
ALL Load Information Everything: Trans. to info.,Ship to info.,date's,Total gal.,Total lbs., OTHER TEST DATA , etc.)			PRODUCT Name: Methylene Chloride			Inbound YES NO Outbound YES NO			
Date 04-16	Time 6:07	PPG 62401	Trailer No.= 15187	Btu= %Solids=	Flash Pt.=	Chloride=	Crucible Tare wt.	Crucible wt. w/ sample	Crucible wt. w/ ash
Initials		Profile No.= 2529	% Water = #'s/gal= 6.08	Specific Gravity = 0.73 ... API=		Sample wt. (A) =	Ash wt. (B) =		ASH % (B/A) =
ALL Load Information Everything: Trans. to info.,Ship to info.,date's,Total gal.,Total lbs., OTHER TEST DATA , etc.)			PRODUCT Name: Stream 6			Inbound YES NO Outbound YES NO	# 267		
							62559		

EPAHO115000841

CES Environmental Services, Inc.

PRODUCT TESTING - PROCESSING & SHIPPING LOG RECORD SHEET

for the ASH

Use approximately 3 gram's sample

DATE	TIME	CUSTOMER JOB NUMBER CES OIL TANK N0.	Trailer Number / % Water	Btu / % Solids	Flash Point (Deg F)	Chloride (Chlor-d-tect)	ASH CALCULATION & % ASH: Crucible Tare wt.	Crucible wt. w/ sample	Crucible wt. w/ ash
Date 4.15	Time 3:40	ALAMO 62409	Trailer No.= TK6	Btu=	Flash Pt.=	Chloride=	Crucible Tare wt.	Crucible wt. w/ sample	Crucible wt. w/ ash
Initials GG		Profile No.= 2363	% Water = 5%	%Solids= Specific Gravity = .91					
			#'s/gal=	... API= 24		Sample wt. (A) =	Ash wt. (B) =		ASH % (B/A) =
ALL Load Information Everything: Trans. to info.,Ship to info.,date's,Total gal.,Total lbs., OTHER TEST DATA , etc.)			PRODUCT Name: Black 0:1			Inbound YES NO Outbound (YES) NO 242			
Date 4.15	Time 3:45	ALAMO 62408	Trailer No.= TK6	Btu=	Flash Pt.=	Chloride=	Crucible Tare wt.	Crucible wt. w/ sample	Crucible wt. w/ ash
Initials GG		Profile No.= 2363	% Water = 5%	%Solids Specific Gravity = .91					
			#'s/gal=	... API= 24		Sample wt. (A) =	Ash wt. (B) =		ASH % (B/A) =
ALL Load Information Everything: Trans. to info.,Ship to info.,date's,Total gal.,Total lbs., OTHER TEST DATA , etc.)			PRODUCT Name: Black 0:1			Inbound YES NO Outbound (YES) NO 243			
Date 4-16	Time 8:00	ALAMO 62418	Trailer No.= TK6	Btu=	Flash Pt.=	Chloride=	Crucible Tare wt.	Crucible wt. w/ sample	Crucible wt. w/ ash
Initials S.B		Profile No.= 2363	% Water = 5%	%Solids= Specific Gravity = .91					
			#'s/gal=	... API= 24		Sample wt. (A) =	Ash wt. (B) =		ASH % (B/A) =
ALL Load Information Everything: Trans. to info.,Ship to info.,date's,Total gal.,Total lbs., OTHER TEST DATA , etc.)			PRODUCT Name: Black 0:1			Inbound YES NO Outbound (YES) NO 246			
Date 4-16	Time 11:20	Rohmar 62428	Trailer No.= 223	Btu=	Flash Pt.=	Chloride=	Crucible Tare wt.	Crucible wt. w/ sample	Crucible wt. w/ ash
Initials S.B		Profile No.= 2619	% Water = 194 PPM	%Solids= Specific Gravity = .825					
			#'s/gal= 7.29	... API=		Sample wt. (A) =	Ash wt. (B) =		ASH % (B/A) =
ALL Load Information Everything: Trans. to info.,Ship to info.,date's,Total gal.,Total lbs., OTHER TEST DATA , etc.)			PRODUCT Name: Flush 0:1 color TAN			Inbound YES NO Outbound (YES) NO 248 (62430)			

EPAHO11500842

CES Environmental Services, Inc.

PRODUCT TESTING - PROCESSING & SHIPPING LOG RECORD SHEET

for the ASH

Use approximately 3 gram's sample

DATE	TIME	CUSTOMER JOB NUMBER CES OIL TANK NO.	Trailer Number / % Water	Btu / % Solids	Flash Point (Deg F)	Chloride (Chlor-d-tect)	ASH CALCULATION & % ASH: Crucible Tare wt.	Crucible wt. w/ sample	Crucible wt. w/ ash
Date 4-10	Time 5:20	Lubrizol 61926	Trailer No.= 252	Btu= %Solids= 2	Flash Pt.=	Chloride=	49.5413 Crucible Tare wt.	53.5442 Crucible wt. w/ sample	49.5977 Crucible wt. w/ ash
Initials GG		Profile No.= 1216	% Water = 14 #'s/gal=	Specific Gravity = 0.96 ... API=		Sample wt. (A) = 4.00	Ash wt. (B) = 0.0564	ASH % (B/A) = 1.41	
ALL Load Information Everything: Trans. to info.,Ship to info.,date's,Total gal.,Total lbs., OTHER TEST DATA , etc.)			PRODUCT Name: Black oil			Inbound (YES) NO Outbound YES NO			
Rag layer 50 ~~Need to add Ash~~									
Date 4-11	Time	Rohmax 62013	Trailer No.=	Btu= %Solids 59	Flash Pt.=	Chloride=	Crucible Tare wt.	Crucible wt. w/ sample	Crucible wt. w/ ash
Initials GG		Profile No.= 1799	% Water = #'s/gal=	Specific Gravity = 0.875 ... API=		Sample wt. (A) =	Ash wt. (B) =	ASH % (B/A) =	
ALL Load Information Everything: Trans. to info.,Ship to info.,date's,Total gal.,Total lbs., OTHER TEST DATA , etc.)			PRODUCT Name: Black oil			Inbound YES NO Outbound YES NO			
Date 4-12	Time 10.00	Lubrizol 61928	Trailer No.= 205	Btu= %Solids= 2	Flash Pt.= 34280	Chloride=	49.5782 Crucible Tare wt.	52873 Crucible wt. w/ sample	49.6287 Crucible wt. w/ ash
Initials		Profile No.= 1216	% Water = 5 #'s/gal=	Specific Gravity = 0.965 ... API=		Sample wt. (A) = 3.0091	Ash wt. (B) =	ASH % (B/A) = 1.67	
ALL Load Information Everything: Trans. to info.,Ship to info.,date's,Total gal.,Total lbs., OTHER TEST DATA , etc.)			PRODUCT Name: Black oil			Inbound YES NO Outbound YES NO			
20% Rag layer Need Ash									
Date 4-12	Time 3:10	Lubrizol 61927	Trailer No.= 243	Btu= %Solids= 5	Flash Pt.=	Chloride=	51.8597 Crucible Tare wt.	54892 Crucible wt. w/ sample	51.8971 Crucible wt. w/ ash
Initials		Profile No.=1216	% Water = 30 #'s/gal=	Specific Gravity = ... API=		Sample wt. (A) = 2.9895	Ash wt. (B) = 0.0374	ASH % (B/A) = 1.25%	
ALL Load Information Everything: Trans. to info.,Ship to info.,date's,Total gal.,Total lbs., OTHER TEST DATA , etc.)			PRODUCT Name: Black oil			Inbound YES NO Outbound YES NO			
Rag layer 20% Need Ash									

EPAHO11500843

CES Environmental Services, Inc.

PRODUCT TESTING - PROCESSING & SHIPPING LOG RECORD SHEET

for the ASH

Use approximately 3 gram's sample

DATE	TIME	CUSTOMER JOB NUMBER CES OIL TANK N0.	Trailer Number / % Water	Btu / % Solids	Flash Point (Deg F)	Chloride (Chlor-d-tect)	ASH CALCULATION & % ASH: Crucible Tare wt.	Crucible wt. w/ sample	Crucible wt. w/ ash
Date 4-07	Time 13:35	COASTAL 61726	Trailer No.= 241	Btu= / %Solids=	Flash Pt.=	Chloride=	Crucible Tare wt.	Crucible wt. w/ sample	Crucible wt. w/ ash
Initials ⇒ CG		Profile No.= 1230	% Water = / #'s/gal=	Specific Gravity = 1.10 / ... API=		Sample wt. (A) =	Ash wt. (B) =		ASH % (B/A) =
ALL Load Information Everything: Trans. to info.,Ship to info.,date's,Total gal.,Total lbs., OTHER TEST DATA , etc.)			PRODUCT Name: G14 Col 35% Reduced to Sites			Inbound (YES) NO Outbound YES NO			
Date 4-07	Time 14:00	Bigler 61786	Trailer No.= 252	Btu= / %Solids	Flash Pt.=	Chloride=	Crucible Tare wt.	Crucible wt. w/ sample	Crucible wt. w/ ash
Initials ⇒		Profile No.= 2688	% Water = / #'s/gal=	Specific Gravity = 0.70 / ... API=		Sample wt. (A) =	Ash wt. (B) =		ASH % (B/A) =
ALL Load Information Everything: Trans. to info.,Ship to info.,date's,Total gal.,Total lbs., OTHER TEST DATA , etc.)			PRODUCT Name: Light End			Inbound (YES) NO Outbound YES NO			
Date 4-07	Time 8.0	PPG 61809	Trailer No.=	Btu= / %Solids=	Flash Pt.=	Chloride=	Crucible Tare wt.	Crucible wt. w/ sample	Crucible wt. w/ ash
Initials ⇒		Profile No.= 2281	% Water = / #'s/gal=	Specific Gravity = / ... API=		Sample wt. (A) =	Ash wt. (B) =		ASH % (B/A) =
ALL Load Information Everything: Trans. to info.,Ship to info.,date's,Total gal.,Total lbs., OTHER TEST DATA , etc.)			PRODUCT Name: $MgCl_2$ NaOH			Inbound YES NO Outbound YES NO			
Date 4-10	Time 11:20	Lubrizol 41925	Trailer No.= 252	Btu= / %Solids= 10%	Flash Pt.=	Chloride=	51.8229 Crucible Tare wt.	54.8554 Crucible wt. w/ sample	51.9177 Crucible wt. w/ ash
Initials ⇒ S.B		Profile No.= 1216	% Water = 50% / #'s/gal= 6.43	Specific Gravity = .771 / ... API=		Sample wt. (A) = 3.03	Ash wt. (B) = ~~0.09~~ 0.09		ASH % (B/A) = ~~3.19~~ 2.63
ALL Load Information Everything: Trans. to info.,Ship to info.,date's,Total gal.,Total lbs., OTHER TEST DATA , etc.)			PRODUCT Name: R.O.S			Inbound (YES) NO Outbound YES NO			
			30% oil 10% Rag Need Ash						

EPAHO11500844

CES Environmental Services, Inc.

PRODUCT TESTING - PROCESSING & SHIPPING LOG RECORD SHEET

for the ASH

Use approximately 3 gram's sample

DATE	TIME	CUSTOMER JOB NUMBER CES OIL TANK N0.	Trailer Number / % Water	Btu / % Solids	Flash Point (Deg F)	Chloride (Chlor-d-tect)	ASH CALCULATION & % ASH: Crucible Tare wt.	Crucible wt. w/ sample	Crucible wt. w/ ash
Date 4-5	Time 10.30	Midstate 61800	Trailer No.= Tk4	Btu= %Solids=	Flash Pt.=	Chloride=	Crucible Tare wt.	Crucible wt. w/ sample	Crucible wt. w/ ash
Initials S.B		Profile No.= 2363	% Water = 2 #'s/gal=	Specific Gravity = .900 ... API= 27		Sample wt. (A) =	Ash wt. (B) =		ASH % (B/A) =
ALL Load Information Everything: Trans. to info.,Ship to info.,date's,Total gal.,Total lbs., OTHER TEST DATA , etc.)			PRODUCT Name: Black Oil			Inbound YES NO Outbound (YES) NO 203			
Date 4-5	Time 11:10	Roh Max 61695	Trailer No.= 259	Btu= %Solids 2	Flash Pt.=	Chloride=	Crucible Tare wt.	Crucible wt. w/ sample	Crucible wt. w/ ash
Initials S.B		Profile No.= 1799	% Water = #'s/gal=	Specific Gravity = .875 ... API=		Sample wt. (A) =	Ash wt. (B) =		ASH % (B/A) =
ALL Load Information Everything: Trans. to info.,Ship to info.,date's,Total gal.,Total lbs., OTHER TEST DATA , etc.)			PRODUCT Name: Methacrylate Monomer			Inbound (YES) NO Outbound YES NO			
LOAD into TANK 8 (old)									
Date 4-5	Time 21.10	Midstate 61801	Trailer No.= Tk3	Btu= %Solids=	Flash Pt.=	Chloride=	Crucible Tare wt.	Crucible wt. w/ sample	Crucible wt. w/ ash
Initials S.B		Profile No.= 2363	% Water = 2 #'s/gal= 7.58	Specific Gravity = .91 ... API= 27		Sample wt. (A) =	Ash wt. (B) =		ASH % (B/A) =
ALL Load Information Everything: Trans. to info.,Ship to info.,date's,Total gal.,Total lbs., OTHER TEST DATA , etc.)			PRODUCT Name: Black Oil			Inbound YES NO Outbound (YES) NO 204			
Date 4-5	Time 31.00	RohMax 61694	Trailer No.= 270	Btu= %Solids= 2	Flash Pt.=	Chloride=	Crucible Tare wt.	Crucible wt. w/ sample	Crucible wt. w/ ash
Initials S.B		Profile No.= 1799	% Water = #'s/gal=	Specific Gravity = .875 ... API=		Sample wt. (A) =	Ash wt. (B) =		ASH % (B/A) =
ALL Load Information Everything: Trans. to info.,Ship to info.,date's,Total gal.,Total lbs., OTHER TEST DATA , etc.)			PRODUCT Name: Methacrylate Monomer			Inbound (YES) NO Outbound YES NO			
LOAD into TANK 8 (old)									

EPAHO11500845

CES Environmental Services, Inc.

PRODUCT TESTING - PROCESSING & SHIPPING LOG RECORD SHEET for the ASH

➡ Use approximately 3 gram's sample

DATE	TIME	CUSTOMER JOB NUMBER CES OIL TANK N0.	Trailer Number / % Water	Btu / % Solids	Flash Point (Deg F)	Chloride (Chlor-d-tect)	ASH CALCULATION & % ASH: Crucible Tare wt.	Crucible wt. w/ sample	Crucible wt. w/ ash
Date 4	Time 3:00	Rohmax 61693	Trailer No.= 252	Btu= %Solids= 8	Flash Pt.=	Chloride=	Crucible Tare wt.	Crucible wt. w/ sample	Crucible wt. w/ ash
Initials ➡	GG	Profile No.= 1799	% Water = 230ppm #'s/gal=	Specific Gravity = .875 ... API=		Sample wt. (A) = Need	Ash wt. (B) =		ASH % (B/A) =
			PRODUCT Name: Base Oil			Inbound YES NO Outbound YES NO Black			

ALL Load Information Everything: Trans. to info.,Ship to info.,date's,Total gal.,Total lbs., OTHER TEST DATA , etc.)

DATE	TIME	CUSTOMER JOB NUMBER CES OIL TANK N0.	Trailer Number / % Water	Btu / % Solids	Flash Point (Deg F)	Chloride (Chlor-d-tect)	Crucible Tare wt.	Crucible wt. w/ sample	Crucible wt. w/ ash
Date 4-4	Time 300	~~Sunside~~ Sunny Side corp 61665	Trailer No.= 213	Btu= %Solids 0	Flash Pt.=	Chloride=	Crucible Tare wt.	Crucible wt. w/ sample	Crucible wt. w/ ash
Initials ➡		Profile No.= ~~62~~ 2350	% Water = #'s/gal= 10.50	Specific Gravity = 1.26 ... API=		Sample wt. (A) = SOLD	Ash wt. (B) =		ASH % (B/A) =
			PRODUCT Name: Methylene Chloride			Inbound YES NO Outbound YES NO 197 61665 DONE			

ALL Load Information Everything: Trans. to info.,Ship to info.,date's,Total gal.,Total lbs., OTHER TEST DATA , etc.)

4,300 gallons

DATE	TIME	CUSTOMER JOB NUMBER CES OIL TANK N0.	Trailer Number / % Water	Btu / % Solids	Flash Point (Deg F)	Chloride (Chlor-d-tect)	Crucible Tare wt.	Crucible wt. w/ sample	Crucible wt. w/ ash
Date 4-4	Time 300	Rohmax 61716	Trailer No.= 249	Btu= %Solids= 0	Flash Pt.=	Chloride=	Crucible Tare wt.	Crucible wt. w/ sample	Crucible wt. w/ ash
Initials ➡	GH	Profile No.= 1437	% Water = 230ppm #'s/gal=	Specific Gravity = 0.84 ... API=		Sample wt. (A) = Need Done	Ash wt. (B) =		ASH % (B/A) =
			PRODUCT Name: Base Oil			Inbound YES NO Outbound YES NO → 61713 Need			

ALL Load Information Everything: Trans. to info.,Ship to info.,date's,Total gal.,Total lbs., OTHER TEST DATA , etc.)

Orange Gel

DATE	TIME	CUSTOMER JOB NUMBER CES OIL TANK N0.	Trailer Number / % Water	Btu / % Solids	Flash Point (Deg F)	Chloride (Chlor-d-tect)	Crucible Tare wt.	Crucible wt. w/ sample	Crucible wt. w/ ash
Date 4-4	Time 4:00	TSI 61576	Trailer No.= 252	Btu= %Solids=	Flash Pt.=	Chloride=	Crucible Tare wt.	Crucible wt. w/ sample	Crucible wt. w/ ash
Initials ➡		Profile No.= 1437	% Water = #'s/gal=	Specific Gravity = ... API=		Sample wt. (A) =	Ash wt. (B) =		ASH % (B/A) =
			PRODUCT Name: Fatty Alcohol			Inbound YES NO Outbound YES NO HARD TO HANDLE			

ALL Load Information Everything: Trans. to info.,Ship to info.,date's,Total gal.,Total lbs., OTHER TEST DATA , etc.)

3:1 Black Heated tank Energist System 4 Need heated trailer

EPAHO115000846

CES Environmental Services, Inc.

PRODUCT TESTING - PROCESSING & SHIPPING LOG RECORD SHEET for the ASH

Use approximately 3 gram's sample

DATE	TIME	CUSTOMER JOB NUMBER CES OIL TANK N0.	Trailer Number / % Water	Btu / % Solids	Flash Point (Deg F)	Chloride (Chlor-d-tect)	ASH CALCULATION & % ASH: Crucible Tare wt.	Crucible wt. w/ sample	Crucible wt. w/ ash
Date 4-2 4-3	Time 3.10	Zach 61438	Trailer No.= 220	Btu= %Solids= Ø	Flash Pt.=	Chloride=	Crucible Tare wt.	Crucible wt. w/ sample	Crucible wt. w/ ash
Initials		Profile No.= 2556	% Water = 53% #'s/gal=	Specific Gravity = 1.054 ... API=		1.054 density	53% water Sample wt. (A) =	Ash wt. (B) =	70% clear 30ml orange ASH % (B/A) =
ALL Load Information Everything: Trans. to info.,Ship to info.,date's,Total gal.,Total lbs., OTHER TEST DATA , etc.)			PRODUCT Name: Stream 3 53 30/83			Inbound YES NO Outbound YES NO	email		
			Yellow color		17%		Stream 4	METALS - Cd - 1.0 Ni .364 Cu .12 Zn - 1.7 ppm	
Date 4-3	Time 1:30PM	61605	Trailer No.= 225	Btu= %Solids	Flash Pt.=	Chloride=	Crucible Tare wt.	Crucible wt. w/ sample	Crucible wt. w/ ash
Initials	GRP	Profile No.= 2281	% Water = #'s/gal=	Specific Gravity = ... API=		Sample wt. (A) =	Ash wt. (B) =	ASH % (B/A) =	
ALL Load Information Everything: Trans. to info.,Ship to info.,date's,Total gal.,Total lbs., OTHER TEST DATA , etc.)			PRODUCT Name: Methylene Chloride			Inbound YES NO Outbound YES NO	Incoming SAMPLE		
			3 layers	- 35 - 55 - 10	M layered		44,380		
Date 4-3	Time 4:00	61674 Phoenix	Trailer No.= 208	Btu= %Solids=	Flash Pt.=	Chloride=	Crucible Tare wt.	Crucible wt. w/ sample	Crucible wt. w/ ash
Initials	GC	Profile No.=	% Water = #'s/gal= 6.75	Specific Gravity = 0.81 ... API=		Sample wt. (A) =	Ash wt. (B) =	ASH % (B/A) =	
ALL Load Information Everything: Trans. to info.,Ship to info.,date's,Total gal.,Total lbs., OTHER TEST DATA , etc.)			PRODUCT Name: Unrestricted Light Ends			Inbound YES NO Outbound YES NO	#191		
Date 4-3	Time 7:00	KNTEX 61531	Trailer No.= 252	Btu= %Solids=	Flash Pt.=	Chloride=	Crucible Tare wt.	Crucible wt. w/ sample	Crucible wt. w/ ash
Initials		Profile No.= 1190	% Water = #'s/gal=	Specific Gravity = 0.875 ... API=		Sample wt. (A) =	Ash wt. (B) =	ASH % (B/A) =	
ALL Load Information Everything: Trans. to info.,Ship to info.,date's,Total gal.,Total lbs., OTHER TEST DATA , etc.)			PRODUCT Name: Light Ends			Inbound YES NO Outbound YES NO			

EPAHO115000847

CES Environmental Services, Inc.

PRODUCT TESTING - PROCESSING & SHIPPING LOG RECORD SHEET

for the ASH

Use approximately 3 gram's sample

DATE	TIME	CUSTOMER JOB NUMBER CES OIL TANK N0.	Trailer Number / % Water	Btu / % Solids	Flash Point (Deg F)	Chloride (Chlor-d-tect)	ASH CALCULATION & % ASH: Crucible Tare wt.	Crucible wt. w/ sample	Crucible wt. w/ ash
Date 4-2	Time 8:30	Shell 61505	Trailer No.= 233	Btu=	Flash Pt.=	Chloride=	Crucible Tare wt.	Crucible wt. w/ sample	Crucible wt. w/ ash
Initials GG		Profile No.= 1052	% Water = 60	%Solids= 1 Specific Gravity = 0.96					
			#'s/gal=	... API=		Sample wt. (A) =	Ash wt. (B) =		ASH % (B/A) =
			PRODUCT Name: black oil			Inbound YES NO Outbound YES NO			
ALL Load Information Everything: Trans. to info.,Ship to info.,date's,Total gal.,Total lbs., OTHER TEST DATA , etc.)									
Date 4-3	Time 1:41	Midstate 61689	Trailer No.= TK6	Btu=	Flash Pt.=	Chloride=	Crucible Tare wt.	Crucible wt. w/ sample	Crucible wt. w/ ash
Initials GG		Profile No.= 2363	% Water = 3	%Solids Specific Gravity = 0.90					
			#'s/gal= 7.5	... API= 26		Sample wt. (A) =	Ash wt. (B) =		ASH % (B/A) =
			PRODUCT Name: Black Oil			Inbound YES NO Outbound YES NO	189		
ALL Load Information Everything: Trans. to info.,Ship to info.,date's,Total gal.,Total lbs., OTHER TEST DATA , etc.)									
Date 4-3	Time 2:13	Midstate 61691	Trailer No.=	Btu=	Flash Pt.=	Chloride=	Crucible Tare wt.	Crucible wt. w/ sample	Crucible wt. w/ ash
Initials GG		Profile No.= 2363	% Water = 2	%Solids= Specific Gravity = 0.9					
			#'s/gal= 7.5	... API= 26		Sample wt. (A) =	Ash wt. (B) =		ASH % (B/A) =
			PRODUCT Name: Black oil			Inbound YES NO Outbound YES NO			
ALL Load Information Everything: Trans. to info.,Ship to info.,date's,Total gal.,Total lbs., OTHER TEST DATA , etc.)							#190		
Date 4-3-	Time 3:05	~~Kontico~~ Kinder No 61431	Trailer No.= 208	Btu=	Flash Pt.=	Chloride= 4271	Crucible Tare wt.	Crucible wt. w/ sample	Crucible wt. w/ ash
Initials GG		Profile No.= 2031	% Water =	%Solids= Specific Gravity = 0.81					
			#'s/gal= 6.75	... API=		Sample wt. (A) =	Ash wt. (B) =		ASH % (B/A) =
			PRODUCT Name: Light End			Inbound YES NO Outbound YES NO			
ALL Load Information Everything: Trans. to info.,Ship to info.,date's,Total gal.,Total lbs., OTHER TEST DATA , etc.)									

EPAHO11500848

CES Environmental Services, Inc.

PRODUCT TESTING - PROCESSING & SHIPPING LOG RECORD SHEET

for the ASH

Use approximately 3 gram's sample

DATE	TIME	CUSTOMER JOB NUMBER CES OIL TANK N0.	Trailer Number / % Water	Btu / % Solids	Flash Point (Deg F)	Chloride (Chlor-d-tect)	ASH CALCULATION & % ASH: Crucible Tare wt.	Crucible wt. w/ sample	Crucible wt. w/ ash
Date 4-2	Time 4:34	Lubrizol 61428	Trailer No.= 259	Btu= %Solids= 0	Flash Pt.=	Chloride=	Crucible Tare wt.	Crucible wt. w/ sample	Crucible wt. w/ ash
Initials GG		Profile No.= 1216	% Water = 4 #'s/gal=	Specific Gravity = 0.925 ... API=		Sample wt. (A) =	Ash wt. (B) =		ASH % (B/A) =
			PRODUCT Name: black oil			Inbound YES NO Outbound YES NO			
Date 4-2	Time 4:40	Lubrizol 61419	Trailer No.= 256	Btu= %Solids 1	Flash Pt.=	Chloride=	Crucible Tare wt.	Crucible wt. w/ sample	Crucible wt. w/ ash
Initials		Profile No.= 1216	% Water = 6 #'s/gal=	Specific Gravity = 0.950 ... API=		Sample wt. (A) =	Ash wt. (B) =		ASH % (B/A) =
			PRODUCT Name: Black oil			Inbound YES NO Outbound YES NO			
Date 4-2	Time 6:00	KMTEX 61117	Trailer No.= 205	Btu= %Solids=	Flash Pt.=	Chloride=	Crucible Tare wt.	Crucible wt. w/ sample	Crucible wt. w/ ash
Initials GG		Profile No.= 1190	% Water = 20 #'s/gal=	Specific Gravity = 0.875 ... API=		Sample wt. (A) =	Ash wt. (B) =		ASH % (B/A) =
			PRODUCT Name: Light End			Inbound YES NO Outbound YES NO			
Date 4-2	Time 6:30	Kinder M 61430	Trailer No.= 234	Btu= %Solids=	Flash Pt.=	Chloride=	Crucible Tare wt.	Crucible wt. w/ sample	Crucible wt. w/ ash
Initials GG		Profile No.=	% Water = 4 #'s/gal=	Specific Gravity = 0.820 ... API=		Sample wt. (A) =	Ash wt. (B) =		ASH % (B/A) =
			PRODUCT Name:			Inbound YES NO Outbound YES NO			

ALL Load Information Everything:
Trans. to info.,Ship to info.,date's,Total gal.,Total lbs., OTHER TEST DATA , etc.)

EPAHO11500849

CES Environmental Services, Inc.

PRODUCT TESTING - PROCESSING & SHIPPING LOG RECORD SHEET

for the ASH

Use approximately 3 gram's sample

DATE	TIME	CUSTOMER JOB NUMBER CES OIL TANK N0.	Trailer Number / % Water	Btu / % Solids	Flash Point (Deg F)	Chloride (Chlor-d-tect)	ASH CALCULATION & % ASH: Crucible Tare wt.	Crucible wt. w/ sample	Crucible wt. w/ ash
Date 4-1-08	Time 5:30	Kinder Morgan 61429 Profile No.= 2031	Trailer No.= 208	Btu= %Solids= Ø	Flash Pt.=	Chloride=	Crucible Tare wt.	Crucible wt. w/ sample	Crucible wt. w/ ash
Initials ⇒ GP			% Water = Ø #'s/gal= 6.66	Specific Gravity = .798 ... API=		Sample wt. (A) =	Ash wt. (B) =		ASH % (B/A) =
			PRODUCT Name: Unrestricted Light Ends			Inbound YES NO Outbound YES NO	trailer 208		
ALL Load Information Everything: Trans. to info.,Ship to info.,date's,Total gal.,Total lbs., OTHER TEST DATA , etc.)			44,020#'s			gallons 6,610			
Date 4-1-08	Time 5:40	Evalca 61353 Profile No.= 2616	Trailer No.= 258	Btu= %Solids	Flash Pt.=	Chloride=	Crucible Tare wt.	Crucible wt. w/ sample	Crucible wt. w/ ash
Initials ⇒ GP			% Water = #'s/gal=	Specific Gravity = ... API=		Sample wt. (A) =	Ash wt. (B) =		ASH % (B/A) =
			PRODUCT Name: Methanol			Inbound YES NO Outbound YES NO	5,000 gallons		
ALL Load Information Everything: Trans. to info.,Ship to info.,date's,Total gal.,Total lbs., OTHER TEST DATA , etc.)			For Miles; Milky white DONE						
Date 4-01	Time 2048	KMTE 61114 Profile No.= 1190	Trailer No.= 263	Btu= %Solids=	Flash Pt.=	Chloride=	Crucible Tare wt.	Crucible wt. w/ sample	Crucible wt. w/ ash
Initials ⇒ GG			% Water = 15 #'s/gal=	Specific Gravity = 0.875 ... API=		Sample wt. (A) =	Ash wt. (B) =		ASH % (B/A) =
			PRODUCT Name: Light End			Inbound YES NO Outbound YES NO			
ALL Load Information Everything: Trans. to info.,Ship to info.,date's,Total gal.,Total lbs., OTHER TEST DATA , etc.)			Send to Light End Tank						
Date 4-2	Time 6:33	Shell 61504 Profile No.= 2220	Trailer No.= 259	Btu= %Solids=	Flash Pt.=	Chloride=	Crucible Tare wt.	Crucible wt. w/ sample	Crucible wt. w/ ash
Initials ⇒ S.B			% Water = 428PPM #'s/gal=	Specific Gravity = .861 ... API=		Sample wt. (A) =	Ash wt. (B) =		ASH % (B/A) =
			PRODUCT Name: Base Oil			Inbound YES NO Outbound YES NO	Only 500 gallon		
ALL Load Information Everything: Trans. to info.,Ship to info.,date's,Total gal.,Total lbs., OTHER TEST DATA , etc.)			TANK 2 (cold)						

EPAHO115000850

CES Environmental Services, Inc.

PRODUCT TESTING - PROCESSING & SHIPPING LOG RECORD SHEET

for the ASH

Use approximately 3 gram's sample

DATE	TIME	CUSTOMER JOB NUMBER CES OIL TANK NO.	Trailer Number / % Water	Btu / % Solids	Flash Point (Deg F)	Chloride (Chlor-d-tect)	ASH CALCULATION & % ASH: Crucible Tare wt.	Crucible wt. w/ sample	Crucible wt. w/ ash
Date 3-31	Time	Kinder 61192	Trailer No.= 263	Btu= %Solids= 10	Flash Pt.=	Chloride=	Crucible Tare wt.	Crucible wt. w/ sample	Crucible wt. w/ ash
Initials →		Profile No.= 2031	% Water = 1 #'s/gal=	Specific Gravity = 0.84 ... API=		Sample wt. (A) =	Ash wt. (B) =		ASH % (B/A) =
ALL Load Information Everything: Trans. to info.,Ship to info.,date's,Total gal.,Total lbs., OTHER TEST DATA , etc.)			PRODUCT Name: Unrestricted Light Ends			Inbound YES NO Outbound YES NO			
			trans to trans Inc =						
Date 4-1	Time 9:00	~~Midstate~~ Alamo 61451 2351 ~~2051~~	Trailer No.= 35T	Btu= %Solids= 0	Flash Pt.=	Chloride=	Crucible Tare wt.	Crucible wt. w/ sample	Crucible wt. w/ ash
Initials → DRP		Profile No.=	% Water = #'s/gal= 6.82	Specific Gravity = .818 ... API= 42		Sample wt. (A) =	Ash wt. (B) =		ASH % (B/A) =
ALL Load Information Everything: Trans. to info.,Ship to info.,date's,Total gal.,Total lbs., OTHER TEST DATA , etc.)			PRODUCT Name: Unrestricted Light Ends			Inbound YES NO Outbound YES NO	184		
			Tank 9			API = 42			
Date 4-1-08	Time 10:45	Midstate 61466	Trailer No.= 208	Btu= %Solids=	Flash Pt.=	Chloride=	Crucible Tare wt.	Crucible wt. w/ sample	Crucible wt. w/ ash
Initials → DRP		Profile No.= 2363	% Water = #'s/gal= 7.37	Specific Gravity = .884 ... API= 29		Sample wt. (A) =	Ash wt. (B) =		ASH % (B/A) =
ALL Load Information Everything: Trans. to info.,Ship to info.,date's,Total gal.,Total lbs., OTHER TEST DATA , etc.)			PRODUCT Name: Black Oil			Inbound YES NO Outbound YES NO	185		6,174 gal
			Tank 6			3,000 chlorine			
Date 4-1-08	Time 5:00	PPG 61434	Trailer No.= 15819	Btu= %Solids= 3%	Flash Pt.=	Chloride=	Crucible Tare wt.	Crucible wt. w/ sample	Crucible wt. w/ ash
Initials →		Profile No.= 2529	% Water = #'s/gal= 6.08	Specific Gravity = .728 ... API=		Sample wt. (A) =	Ash wt. (B) =		ASH % (B/A) =
ALL Load Information Everything: Trans. to info.,Ship to info.,date's,Total gal.,Total lbs., OTHER TEST DATA , etc.)			PRODUCT Name: Stream 6			Inbound YES NO Outbound YES NO			
			Restricted Light ends				6,507 gallons		

EPAHO115000851

CES Environmental Services, Inc.

PRODUCT TESTING - PROCESSING & SHIPPING LOG RECORD SHEET

for the ASH

Use approximately 3 gram's sample

DATE	TIME	CUSTOMER JOB NUMBER CES OIL TANK N0.	Trailer Number / % Water	Btu / % Solids	Flash Point (Deg F)	Chloride (Chlor-d-tect)	ASH CALCULATION & % ASH: Crucible Tare wt.	Crucible wt. w/ sample	Crucible wt. w/ ash
Date 3.31	Time 2140	Lubrizol 61095	Trailer No.= 252	Btu= %Solids= 8	Flash Pt.=	Chloride=	Crucible Tare wt.	Crucible wt. w/ sample	Crucible wt. w/ ash
Initials ➡ S.B.		Profile No.= 1216	% Water = 2 #'s/gal= 7.92	Specific Gravity = .950 ... API=		Sample wt. (A) = ✓	Ash wt. (B) =		ASH % (B/A) =
			PRODUCT Name: R.O.S.			Inbound (YES) NO Outbound YES NO			
ALL Load Information Everything: Trans. to info.,Ship to info.,date's,Total gal.,Total lbs., OTHER TEST DATA , etc.)			#'s 41,520 No ash - Furnace down			Need gallons = 5,242			
Date 3-31	Time 19.00	Lubrizol 61096	Trailer No.= 205	Btu= %Solids 10	Flash Pt.=	Chloride=	Crucible Tare wt.	Crucible wt. w/ sample	Crucible wt. w/ ash
Initials ➡ GG		Profile No.= 1216	% Water = 3 #'s/gal= 7.92	Specific Gravity = 0.95 ... API=		Sample wt. (A) = ✓	Ash wt. (B) =		ASH % (B/A) =
			PRODUCT Name: ROS			Inbound (YES) NO Outbound YES NO			
ALL Load Information Everything: Trans. to info.,Ship to info.,date's,Total gal.,Total lbs., OTHER TEST DATA , etc.)			#'s 33,940. No ash Furnace down			Need gallons = 4,285			
Date 3-31	Time 7.30	Pheonix 61416	Trailer No.= 406	Btu= %Solids=	Flash Pt.=	Chloride=	Crucible Tare wt.	Crucible wt. w/ sample	Crucible wt. w/ ash
Initials ➡ GG		Profile No.=	% Water = #'s/gal= 6.83	Specific Gravity = 0.82 ... API=		Sample wt. (A) = ✓	Ash wt. (B) =		ASH % (B/A) =
			PRODUCT Name: Unrestricted Light Ends			Inbound YES NO Outbound (YES) NO ✓			
ALL Load Information Everything: Trans. to info.,Ship to info.,date's,Total gal.,Total lbs., OTHER TEST DATA , etc.)									
Date 3-31	Time 8.0	Elwood 60750	Trailer No.= 258	Btu= %Solids=	Flash Pt.=	Chloride=	Crucible Tare wt.	Crucible wt. w/ sample	Crucible wt. w/ ash
Initials ➡		Profile No.=	% Water = #'s/gal=	Specific Gravity = ... API=		Sample wt. (A) = ✓	Ash wt. (B) =		ASH % (B/A) =
			PRODUCT Name: Methanol			Inbound YES (NO) Outbound YES NO			
ALL Load Information Everything: Trans. to info.,Ship to info.,date's,Total gal.,Total lbs., OTHER TEST DATA , etc.)			Miles - Solids generated are different - very hard - gray						

EPAHO11500852

CES Environmental Services, Inc.

PRODUCT TESTING - PROCESSING & SHIPPING LOG RECORD SHEET

for the ASH

➡ **Use approximately 3 gram's sample**

DATE	TIME	CUSTOMER JOB NUMBER CES OIL TANK NO.	Trailer Number / % Water	Btu / % Solids	Flash Point (Deg F)	Chloride (Chlor-d-tect)	ASH CALCULATION & % ASH: Crucible Tare wt.	Crucible wt. w/ sample	Crucible wt. w/ ash
Date 3-31	Time 1:00	Midstate 61397	Trailer No.= Midst TK6	Btu= %Solids= 0	Flash Pt.=	Chloride=	Crucible Tare wt.	Crucible wt. w/ sample	Crucible wt. w/ ash
Initials ➡		Profile No.= 2363	% Water = 4 #'s/gal= 7.5	Specific Gravity = 0.9 ... API= 26		Sample wt. (A) =	Ash wt. (B) =		ASH % (B/A) =
ALL Load Information Everything: Trans. to info.,Ship to info.,date's,Total gal.,Total lbs., OTHER TEST DATA , etc.)			PRODUCT Name: Black oil			Inbound YES NO Outbound (YES) NO	176 ✓		
Date 3-31	Time 1:40	KNTEX 61052	Trailer No.= 237	Btu= %Solids 3	Flash Pt.=	Chloride=	Crucible Tare wt.	Crucible wt. w/ sample	Crucible wt. w/ ash
Initials ➡ GG		Profile No.= 1190	% Water = 20 #'s/gal= 7.92	Specific Gravity = 0.95 ... API=		Sample wt. (A) =	Ash wt. (B) =		ASH % (B/A) =
ALL Load Information Everything: Trans. to info.,Ship to info.,date's,Total gal.,Total lbs., OTHER TEST DATA , etc.)			PRODUCT Name: Black oil			Inbound YES (NO) Outbound YES NO			
Was 7 WWTS = Heat treat - Recycle									
Date 3-31	Time 2:15	Midstate 61409	Trailer No.= Midstate TK6	Btu= %Solids=	Flash Pt.=	Chloride=	Crucible Tare wt.	Crucible wt. w/ sample	Crucible wt. w/ ash
Initials ➡ S.B		Profile No.= 2363	% Water = 4 #'s/gal= 7.5	Specific Gravity = .0900 ... API= 26		Sample wt. (A) =	Ash wt. (B) =		ASH % (B/A) =
ALL Load Information Everything: Trans. to info.,Ship to info.,date's,Total gal.,Total lbs., OTHER TEST DATA , etc.)			PRODUCT Name: Black oil			Inbound YES NO Outbound (YES) NO	177 ✓		
Date 3-31	Time 2:20	Southeastern 61169	Trailer No.= 15817	Btu= %Solids=	Flash Pt.=	Chloride=	Crucible Tare wt.	Crucible wt. w/ sample	Crucible wt. w/ ash
Initials ➡ SB		Profile No.= 2352	% Water = #'s/gal= 6.00	Specific Gravity = 7.19 ... API=		Sample wt. (A) =	Ash wt. (B) =		ASH % (B/A) =
ALL Load Information Everything: Trans. to info.,Ship to info.,date's,Total gal.,Total lbs., OTHER TEST DATA , etc.)			PRODUCT Name: Restricted lightends			Inbound YES NO Outbound (YES) NO	175 ✓		

EPAHO115000853

CES Environmental Services, Inc.

PRODUCT TESTING - PROCESSING & SHIPPING LOG RECORD SHEET

for the ASH

➡ **Use approximately 3 gram's sample**

DATE	TIME	CUSTOMER JOB NUMBER CES OIL TANK N0.	Trailer Number / % Water	Btu / % Solids	Flash Point (Deg F)	Chloride (Chlor-d-tect)	ASH CALCULATION & % ASH: Crucible Tare wt.	Crucible wt. w/ sample	Crucible wt. w/ ash
Date 3-29	Time 10:30	midstate 61345	Trailer No.=	Btu= %Solids=	Flash Pt.=	Chloride=	Crucible Tare wt.	Crucible wt. w/ sample	Crucible wt. w/ ash
Initials ➡ GB		Profile No.= 2363	% Water = 4.5 #'s/gal= 7.71	Specific Gravity = 0.9.25 ... API=		Sample wt. (A) =	Ash wt. (B) =		ASH % (B/A) =
ALL Load Information Everything: Trans. to info.,Ship to info.,date's,Total gal.,Total lbs., OTHER TEST DATA , etc.)			PRODUCT Name: Black oil TK 3			Inbound YES NO Outbound (YES) NO #169 ✓			
Date 3-29	Time 12:16	Lubrizol 60989	Trailer No.=	Btu= %Solids 3	Flash Pt.=	Chloride=	Crucible Tare wt.	Crucible wt. w/ sample	Crucible wt. w/ ash
Initials ➡		Profile No.= 1216	% Water = 50 #'s/gal=	Specific Gravity = 0.975 ... API=		Sample wt. (A) =	Ash wt. (B) =		ASH % (B/A) =
ALL Load Information Everything: Trans. to info.,Ship to info.,date's,Total gal.,Total lbs., OTHER TEST DATA , etc.)			PRODUCT Name: Black oil Rag layer 15%			Inbound (YES) NO Outbound YES NO			
Date 3-28	Time 3:00	Methanol Evalca 61340	Trailer No.= 269	Btu= %Solids= 0	Flash Pt.=	Chloride=	Crucible Tare wt.	Crucible wt. w/ sample	Crucible wt. w/ ash
Initials ➡		Profile No.=	% Water = #'s/gal=	Specific Gravity = 0.85 ... API=		Sample wt. (A) =	Ash wt. (B) =		ASH % (B/A) =
ALL Load Information Everything: Trans. to info.,Ship to info.,date's,Total gal.,Total lbs., OTHER TEST DATA , etc.)			PRODUCT Name: Methanol BOL 61340 4-1-08			Inbound (YES) NO Outbound YES NO #170			
Date 3-31	Time NOON	EVALCA 60750	Trailer No.= 25B	Btu= %Solids=	Flash Pt.=	Chloride=	Crucible Tare wt.	Crucible wt. w/ sample	Crucible wt. w/ ash
Initials ➡ MR		Profile No.= 2616	% Water = #'s/gal=	Specific Gravity = ... API=		Sample wt. (A) =	Ash wt. (B) =		ASH % (B/A) =
ALL Load Information Everything: Trans. to info.,Ship to info.,date's,Total gal.,Total lbs., OTHER TEST DATA , etc.)			PRODUCT Name: METHANOL			Inbound (YES) NO Outbound YES NO			

EPAHO11500854

CES Environmental Services, Inc.

PRODUCT TESTING - PROCESSING & SHIPPING LOG RECORD SHEET for the ASH

➡ Use approximately 3 gram's sample

DATE	TIME	CUSTOMER JOB NUMBER CES OIL TANK N0.	Trailer Number / % Water	Btu / % Solids	Flash Point (Deg F)	Chloride (Chlor-d-tect)	ASH CALCULATION & % ASH: Crucible Tare wt.	Crucible wt. w/ sample	Crucible wt. w/ ash
Date 3-27	Time 7.20	Phoenix	Trailer No.= 264	Btu= %Solids=	Flash Pt.=	Chloride=	Crucible Tare wt.	Crucible wt. w/ sample	Crucible wt. w/ ash
Initials ➡ GC		Profile No.= 2351	% Water = #'s/gal= 6.75	Specific Gravity = 0.81 ... API=		Sample wt. (A) =		Ash wt. (B) =	ASH % (B/A) =
ALL Load Information Everything: Trans. to info.,Ship to info.,date's,Total gal.,Total lbs., OTHER TEST DATA , etc.)			PRODUCT Name: Lightend unrestricted			Inbound YES NO Outbound YES NO		# 156	
Date 3-28	Time 11:10	Lubrizol 60987	Trailer No.= 205	Btu= %Solids 2	Flash Pt.=	Chloride=	Crucible Tare wt.	Crucible wt. w/ sample	Crucible wt. w/ ash
Initials ➡ S.B		Profile No.= 1216	% Water = 43% #'s/gal= 8.12	Specific Gravity = .973 ... API=		Sample wt. (A) =		Ash wt. (B) =	ASH % (B/A) =
ALL Load Information Everything: Trans. to info.,Ship to info.,date's,Total gal.,Total lbs., OTHER TEST DATA , etc.)			PRODUCT Name: R.O.S No Ash			Inbound YES NO Outbound YES NO			
			36,260 #'s 4,466 gal Furnace Run					40% Oil	15% Rag
Date 3-28	Time	Lubrizol 60986	Trailer No.= 241	Btu= %Solids= 3	Flash Pt.=	Chloride=	Crucible Tare wt.	Crucible wt. w/ sample	Crucible wt. w/ ash
Initials ➡		Profile No.= 1240	% Water = 50% #'s/gal=	Specific Gravity = 0.980 ... API=		Sample wt. (A) =		Ash wt. (B) =	ASH % (B/A) =
ALL Load Information Everything: Trans. to info.,Ship to info.,date's,Total gal.,Total lbs., OTHER TEST DATA , etc.)			PRODUCT Name: ROS			Inbound YES NO Outbound YES NO			
			Rug layer 15%						
Date 3-28	Time	Martin 61170	Trailer No.= 105	Btu= %Solids= 5	Flash Pt.=	Chloride=	Crucible Tare wt.	Crucible wt. w/ sample	Crucible wt. w/ ash
Initials ➡ GB		Profile No.= 1675	% Water = 4 #'s/gal=	Specific Gravity = 0.925 ... API=		Sample wt. (A) =		Ash wt. (B) =	ASH % (B/A) =
ALL Load Information Everything: Trans. to info.,Ship to info.,date's,Total gal.,Total lbs., OTHER TEST DATA , etc.)			PRODUCT Name: Black oil			Inbound YES NO Outbound YES NO			

EPAHO115000855

CES Environmental Services, Inc.

PRODUCT TESTING - PROCESSING & SHIPPING LOG RECORD SHEET

for the ASH

Use approximately 3 gram's sample

DATE	TIME	CUSTOMER JOB NUMBER CES OIL TANK N0.	Trailer Number / % Water	Btu / % Solids	Flash Point (Deg F)	Chloride (Chlor-d-tect)	ASH CALCULATION & % ASH: Crucible Tare wt.	Crucible wt. w/ sample	Crucible wt. w/ ash
Date 3-27	Time 3:50	VAN-USA £1060	Trailer No.= 260	Btu=	Flash Pt.=	Chloride=	Crucible Tare wt.	Crucible wt. w/ sample	Crucible wt. w/ ash
Initials →		Profile No.=1061	% Water =	%Solids= Specific Gravity = 0.95					
ALL Load Information Everything: Trans. to info.,Ship to info.,date's,Total gal.,Total lbs., OTHER TEST DATA , etc.)			#'s/gal=	... API=		Sample wt. (A) =	Ash wt. (B) =		ASH % (B/A) =
			PRODUCT Name: Black oil			Inbound YES NO Outbound YES NO			
			50% water 50% oil						
Date 3-27	Time 4-00	Kinder 60579	Trailer No.= 263	Btu=	Flash Pt.=	Chloride=	Crucible Tare wt.	Crucible wt. w/ sample	Crucible wt. w/ ash
Initials →	GG	Profile No.=	% Water = 20%	%Solids Specific Gravity = 0.840					
ALL Load Information Everything: Trans. to info.,Ship to info.,date's,Total gal.,Total lbs., OTHER TEST DATA , etc.)			#'s/gal=	... API=		Sample wt. (A) =	Ash wt. (B) =		ASH % (B/A) =
			PRODUCT Name:			Inbound YES NO Outbound YES NO			
Date 3-27	Time 5:30	Green Hunter Bio 61131 Fuels	Trailer No.= 1264	Btu=	Flash Pt.=	Chloride=	Crucible Tare wt.	Crucible wt. w/ sample	Crucible wt. w/ ash
Initials →	MB	Profile No.=2432	% Water =	%Solids= Specific Gravity = .83					
ALL Load Information Everything: Trans. to info.,Ship to info.,date's,Total gal.,Total lbs., OTHER TEST DATA , etc.)			#'s/gal= 6.92	... API=		Sample wt. (A) =	Ash wt. (B) =		ASH % (B/A) =
			PRODUCT Name: Methanol			Inbound YES NO Outbound (YES) NO	Need Outbound		
			84% Methanol						
Date 3-28	Time 7:30	Phoenix 61149	Trailer No.= 7253	Btu=	Flash Pt.=	Chloride=	Crucible Tare wt.	Crucible wt. w/ sample	Crucible wt. w/ ash
Initials →		Profile No.=235	% Water =	%Solids= Specific Gravity = 0.81					
ALL Load Information Everything: Trans. to info.,Ship to info.,date's,Total gal.,Total lbs., OTHER TEST DATA , etc.)			#'s/gal= 6.75	... API=		Sample wt. (A) =	Ash wt. (B) =		ASH % (B/A) =
			PRODUCT Name: Light End			Inbound YES NO (Outbound YES NO)	155 ✓		

EPAHO115000856

CES Environmental Services, Inc.

PRODUCT TESTING - PROCESSING & SHIPPING LOG RECORD SHEET

for the ASH

Use approximately 3 gram's sample

DATE	TIME	CUSTOMER JOB NUMBER CES OIL TANK N0.	Trailer Number / % Water	Btu / % Solids	Flash Point (Deg F)	Chloride (Chlor-d-tect)	ASH CALCULATION & % ASH: Crucible Tare wt.	Crucible wt. w/ sample	Crucible wt. w/ ash
Date 3-27	Time 10:00	PPG 61138	Trailer No.= 15817	Btu=	Flash Pt.=	Chloride=	Crucible Tare wt.	Crucible wt. w/ sample	Crucible wt. w/ ash
Initials → S.B		Profile No.= 2529	% Water =	%Solids= Specific Gravity = .713					
			#'s/gal=	... API=		Sample wt. (A) =	Ash wt. (B) =		ASH % (B/A) =
ALL Load Information Everything: Trans. to info.,Ship to info.,date's,Total gal.,Total lbs., OTHER TEST DATA , etc.)			PRODUCT Name: SLOP OIL (Solvents)			Inbound YES NO Outbound YES NO			
Gary Lenerty called by Miles 3-27-08									
Date 3-27	Time 10:05	Lubrizol 60985	Trailer No.= 271	Btu= %Solids 2	Flash Pt.=	Chloride=	Crucible Tare wt.	Crucible wt. w/ sample	Crucible wt. w/ ash
Initials → S.B		Profile No.=	% Water = 38%	Specific Gravity = .972					
			#'s/gal= 8.10	... API=		Sample wt. (A) =	Ash wt. (B) =		ASH % (B/A) =
ALL Load Information Everything: Trans. to info.,Ship to info.,date's,Total gal.,Total lbs., OTHER TEST DATA , etc.)			PRODUCT Name: B.O.S			Inbound (YES) NO Outbound YES NO			
30% oil 30% RAG									
Date 3-27	Time 10:30	PAR Technology 60936	Trailer No.= 213/265	Btu=	Flash Pt.=	Chloride=	Crucible Tare wt.	Crucible wt. w/ sample	Crucible wt. w/ ash
Initials → SB		Profile No.= 2350	% Water =	%Solids= Specific Gravity =					
			#'s/gal=	... API=		Sample wt. (A) =	Ash wt. (B) =		ASH % (B/A) =
ALL Load Information Everything: Trans. to info.,Ship to info.,date's,Total gal.,Total lbs., OTHER TEST DATA , etc.)			PRODUCT Name: Methlyene Chloride			Inbound YES NO Outbound (YES) NO	161 outbound		
FROM TRL 265 TOP OFF FROM 213									
Date 3-27	Time 1:50 PM	Midstate 61212	Trailer No.= 213	Btu=	Flash Pt.=	Chloride=	Crucible Tare wt.	Crucible wt. w/ sample	Crucible wt. w/ ash
Initials → SP		Profile No.= 2363	% Water = 1%	%Solids= Specific Gravity = .90					
			#'s/gal= 7.50	... API= 26		Sample wt. (A) =	Ash wt. (B) =		ASH % (B/A) =
ALL Load Information Everything: Trans. to info.,Ship to info.,date's,Total gal.,Total lbs., OTHER TEST DATA , etc.)			PRODUCT Name: Black Oil			Inbound YES NO Outbound (YES) NO	7,000 gallons	$.85 163 outbound	
from Tank 3 RSOW									

EPAHO115000857

CES Environmental Services, Inc.

PRODUCT TESTING - PROCESSING & SHIPPING LOG RECORD SHEET

for the ASH

➡ **Use approximately 3 gram's sample**

DATE	TIME	CUSTOMER JOB NUMBER CES OIL TANK N0.	Trailer Number / % Water	Btu / % Solids	Flash Point (Deg F)	Chloride (Chlor-d-tect)	ASH CALCULATION & % ASH: Crucible Tare wt.	Crucible wt. w/ sample	Crucible wt. w/ ash
Date 3-26	Time 4:00	Alamo 60146	Trailer No.= TK6	Btu=	Flash Pt.=	Chloride=	Crucible Tare wt.	Crucible wt. w/ sample	Crucible wt. w/ ash
Initials ➡ S.B		Profile No.= 2363	% Water = 1.04%	%Solids= Specific Gravity = .885					
			#'s/gal=	... API= 28		Sample wt. (A) =		Ash wt. (B) =	ASH % (B/A) =
ALL Load Information Everything: Trans. to info.,Ship to info.,date's,Total gal.,Total lbs., OTHER TEST DATA , etc.)			PRODUCT Name: Blacks Oil			Inbound YES NO Outbound (YES) NO		154	
Date 3-26	Time 8:27	Lubrizol 61128	Trailer No.= 237	Btu=	Flash Pt.=	Chloride=	Crucible Tare wt.	Crucible wt. w/ sample	Crucible wt. w/ ash
Initials ➡ GG		Profile No.= 2553	% Water = 0.0	%Solids Specific Gravity = 0.900					
			#'s/gal= 7.5#	... API= 26		Sample wt. (A) =		Ash wt. (B) =	ASH % (B/A) =
ALL Load Information Everything: Trans. to info.,Ship to info.,date's,Total gal.,Total lbs., OTHER TEST DATA , etc.)			PRODUCT Name: H 73			Inbound YES NO Outbound (YES) NO		157	61148 ✓
			Sent for Ash Testing 3-27-08						
Date 3-26	Time 8:30	CES (TK3) 61185	Trailer No.= 410	Btu=	Flash Pt.=	Chloride=	Crucible Tare wt.	Crucible wt. w/ sample	Crucible wt. w/ ash
Initials ➡ GG		Profile No.=	% Water = 1%	%Solids= Specific Gravity = 0.900					
			#'s/gal= 7.5#	... API= 26		Sample wt. (A) =		Ash wt. (B) =	ASH % (B/A) =
ALL Load Information Everything: Trans. to info.,Ship to info.,date's,Total gal.,Total lbs., OTHER TEST DATA , etc.)			PRODUCT Name: black oil			Inbound YES NO Outbound (YES) NO		162	Outbound ✓
			Sold to Mid State			from tank 3			
Date 3-26	Time	PPG 60956	Trailer No.= 7045	Btu=	Flash Pt.=	Chloride=	Crucible Tare wt.	Crucible wt. w/ sample	Crucible wt. w/ ash
Initials ➡		Profile No.= 2281	% Water =	%Solids= Specific Gravity = 1.01					
			#'s/gal=	... API=		Sample wt. (A) =		Ash wt. (B) =	ASH % (B/A) =
ALL Load Information Everything: Trans. to info.,Ship to info.,date's,Total gal.,Total lbs., OTHER TEST DATA , etc.)			PRODUCT Name: Dichloromethane			Inbound YES NO Outbound YES NO			
			Yellowish color					61884	

EPAHO115000858

CES Environmental Services, Inc.

PRODUCT TESTING - PROCESSING & SHIPPING LOG RECORD SHEET for the ASH

Use approximately 3 gram's sample

DATE	TIME	CUSTOMER JOB NUMBER CES OIL TANK N0.	Trailer Number / % Water	Btu / % Solids	Flash Point (Deg F)	Chloride (Chlor-d-tect)	ASH CALCULATION & % ASH: Crucible Tare wt.	Crucible wt. w/ sample	Crucible wt. w/ ash
Date 3-26	Time 10.55	Midstate TK3 61111	Trailer No.=	Btu= %Solids=	Flash Pt.=	Chloride=	Crucible Tare wt.	Crucible wt. w/ sample	Crucible wt. w/ ash
Initials → S.B		Profile No.= 2363	% Water = 3.14 #'s/gal= 7.50	Specific Gravity = .900 ... API= 26		Sample wt. (A) =	Ash wt. (B) =		ASH % (B/A) =
ALL Load Information Everything: Trans. to info.,Ship to info.,date's,Total gal.,Total lbs., OTHER TEST DATA , etc.)			PRODUCT Name: BLACK Oil			Inbound YES NO Outbound (YES) NO	outbound 153 Inbound Heel		
Date 3-26	Time 12:?	KMCO	Trailer No.=	Btu= %Solids	Flash Pt.=	Chloride=	Crucible Tare wt.	Crucible wt. w/ sample	Crucible wt. w/ ash
Initials →		Profile No.=	% Water = #'s/gal= 0.8	Specific Gravity = 0.875 ... API=		Sample wt. (A) =	Ash wt. (B) =		ASH % (B/A) =
ALL Load Information Everything: Trans. to info.,Ship to info.,date's,Total gal.,Total lbs., OTHER TEST DATA , etc.)			PRODUCT Name:			Inbound YES NO Outbound YES NO			
Need to see numbers for profile			Sent to the back To be heated (5000 G)						
Date 3-26	Time 1:00	Kinder 60577	Trailer No.= 263	Btu= %Solids= 10	Flash Pt.=	Chloride=	Crucible Tare wt.	Crucible wt. w/ sample	Crucible wt. w/ ash
Initials →		Profile No.= 2031	% Water = 4 #'s/gal=	Specific Gravity = 0.83 ... API=		Sample wt. (A) =	Ash wt. (B) =		ASH % (B/A) =
ALL Load Information Everything: Trans. to info.,Ship to info.,date's,Total gal.,Total lbs., OTHER TEST DATA , etc.)			PRODUCT Name: Light Ends			Inbound YES NO Outbound YES NO			
Date 3-26	Time 21,00	Kinder Morgan 60578	Trailer No.= 263	Btu= %Solids= 0	Flash Pt.=	Chloride=	Crucible Tare wt.	Crucible wt. w/ sample	Crucible wt. w/ ash
Initials → S.B		Profile No.= 2031	% Water = 0.0 #'s/gal= 6.67	Specific Gravity = .80 ... API= 45.		Sample wt. (A) =	Ash wt. (B) =		ASH % (B/A) =
ALL Load Information Everything: Trans. to info.,Ship to info.,date's,Total gal.,Total lbs., OTHER TEST DATA , etc.)			PRODUCT Name: Refinery Feedstock			Inbound YES NO Outbound YES NO			
will be trans into Another TRL									

EPAHO115000859

CES Environmental Services, Inc.

PRODUCT TESTING - PROCESSING & SHIPPING LOG RECORD SHEET

for the ASH

Use approximately 3 gram's sample

DATE	TIME	CUSTOMER JOB NUMBER CES OIL TANK N0.	Trailer Number / % Water	Btu / % Solids	Flash Point (Deg F)	Chloride (Chlor-d-tect)	ASH CALCULATION & % ASH: Crucible Tare wt.	Crucible wt. w/ sample	Crucible wt. w/ ash
Date 3-25	Time 5:30	Alamo 60588	Trailer No.=	Btu= %Solids=	Flash Pt.=	Chloride=	Crucible Tare wt.	Crucible wt. w/ sample	Crucible wt. w/ ash
Initials →		Profile No.=	% Water = 3 #'s/gal=	Specific Gravity = 0.885 ... API= 28		Sample wt. (A) =		Ash wt. (B) =	ASH % (B/A) =
ALL Load Information Everything: Trans. to info.,Ship to info.,date's,Total gal.,Total lbs., OTHER TEST DATA , etc.)			PRODUCT Name:			Inbound YES NO	Outbound YES NO	150	
Date 3-25	Time	TK 7	Trailer No.=	Btu= %Solids	Flash Pt.=	Chloride=	53.3895 Crucible Tare wt.	56.3989 Crucible wt. w/ sample	Crucible wt. w/ ash
Initials →	GG	Profile No.=	% Water = #'s/gal=	Specific Gravity = ... API=		Sample wt. (A) =		Ash wt. (B) =	ASH % (B/A) =
ALL Load Information Everything: Trans. to info.,Ship to info.,date's,Total gal.,Total lbs., OTHER TEST DATA , etc.)			PRODUCT Name:			Inbound YES NO	Outbound YES NO		
Date 3-26	Time 9:05	Lubrizol 60984	Trailer No.= 205	Btu= %Solids=	Flash Pt.=	Chloride=	60.3012 Crucible Tare wt.	63.3050 Crucible wt. w/ sample	Crucible wt. w/ ash
Initials →	S.B	Profile No.= 1216	% Water = 3.13 #'s/gal=	Specific Gravity = .925 ... API=		Sample wt. (A) =		Ash wt. (B) =	ASH % (B/A) =
ALL Load Information Everything: Trans. to info.,Ship to info.,date's,Total gal.,Total lbs., OTHER TEST DATA , etc.)			PRODUCT Name: ROS			Inbound YES NO	Outbound YES NO		
			TRANSFER to TNK 410						
Date 3-26	Time 10:45	Lubrizol 60983	Trailer No.= 205	Btu= %Solids=	Flash Pt.=	Chloride=	Crucible Tare wt.	Crucible wt. w/ sample	Crucible wt. w/ ash
Initials →	S.B	Profile No.=	% Water = 4 #'s/gal=	Specific Gravity = 0.93 ... API=		Sample wt. (A) =		Ash wt. (B) =	ASH % (B/A) =
ALL Load Information Everything: Trans. to info.,Ship to info.,date's,Total gal.,Total lbs., OTHER TEST DATA , etc.)			PRODUCT Name: RO OS			Inbound YES NO	Outbound YES NO		

EPAHO11500860

CES Environmental Services, Inc.

PRODUCT TESTING - PROCESSING & SHIPPING LOG RECORD SHEET for the ASH

➡ Use approximately 3 gram's sample

DATE	TIME	CUSTOMER JOB NUMBER CES OIL TANK N0.	Trailer Number / % Water	Btu / % Solids	Flash Point (Deg F)	Chloride (Chlor-d-tect)	ASH CALCULATION & % ASH: Crucible Tare wt.	Crucible wt. w/ sample	Crucible wt. w/ ash
Date 3-24	Time 11:20	Midstate 60908	Trailer No.= 201 / New TK6	Btu= N/A %Solids=	Flash Pt.= N/A	Chloride= N/A	Crucible Tare wt.	Crucible wt. w/ sample	Crucible wt. w/ ash
Initials ➡	S.B	Profile No.= 2363	% Water = 3% #'s/gal= 6500	Specific Gravity = .900 ... API= 23		Sample wt. (A) =	Ash wt. (B) =	ASH % (B/A) =	
			PRODUCT Name: Black oil			Inbound YES NO Outbound (YES) NO	144		

ALL Load Information Everything: Trans. to info.,Ship to info.,date's,Total gal.,Total lbs., OTHER TEST DATA , etc.)

DATE	TIME	CUSTOMER JOB NUMBER CES OIL TANK N0.	Trailer Number / % Water	Btu / % Solids	Flash Point (Deg F)	Chloride (Chlor-d-tect)	Crucible Tare wt.	Crucible wt. w/ sample	Crucible wt. w/ ash
Date 3-24	Time 11:45	Kinder Morgan 60576	Trailer No.= 263	Btu= %Solids 10	Flash Pt.=	Chloride=	Crucible Tare wt.	Crucible wt. w/ sample	Crucible wt. w/ ash
Initials ➡	S.B	Profile No.= 2031	% Water = 3 #'s/gal=	Specific Gravity = 0.830 ... API=		Sample wt. (A) =	Ash wt. (B) =	ASH % (B/A) =	
			PRODUCT Name: Light Ends			Inbound (YES) NO Outbound YES NO			

ALL Load Information Everything: Trans. to info.,Ship to info.,date's,Total gal.,Total lbs., OTHER TEST DATA , etc.)

DATE	TIME	CUSTOMER JOB NUMBER CES OIL TANK N0.	Trailer Number / % Water	Btu / % Solids	Flash Point (Deg F)	Chloride (Chlor-d-tect)	Crucible Tare wt.	Crucible wt. w/ sample	Crucible wt. w/ ash
Date 3-24	Time 12:10	Midstate 60911	Trailer No.= TK6	Btu= %Solids= N/A	Flash Pt.= N/A	Chloride= N/A	Crucible Tare wt.	Crucible wt. w/ sample	Crucible wt. w/ ash
Initials ➡	S.B	Profile No.= 2363	% Water = #'s/gal=	Specific Gravity = .900 ... API= 23		Sample wt. (A) =	Ash wt. (B) =	ASH % (B/A) =	
			PRODUCT Name: Black Oil			Inbound YES NO Outbound (YES) NO ~~API 2~~	145		

ALL Load Information Everything: Trans. to info.,Ship to info.,date's,Total gal.,Total lbs., OTHER TEST DATA , etc.)

DATE	TIME	CUSTOMER JOB NUMBER CES OIL TANK N0.	Trailer Number / % Water	Btu / % Solids	Flash Point (Deg F)	Chloride (Chlor-d-tect)	Crucible Tare wt.	Crucible wt. w/ sample	Crucible wt. w/ ash
Date 3-24	Time 1:30	EVALCO 60822	Trailer No.= 256	Btu= %Solids=	Flash Pt.=	Chloride=	Crucible Tare wt.	Crucible wt. w/ sample	Crucible wt. w/ ash
Initials ➡	GG	Profile No.= 2616	% Water = #'s/gal=	Specific Gravity = ... API=		Sample wt. (A) =	Ash wt. (B) =	ASH % (B/A) =	
			PRODUCT Name:			Inbound YES NO Outbound YES NO			

ALL Load Information Everything: Trans. to info.,Ship to info.,date's,Total gal.,Total lbs., OTHER TEST DATA , etc.)

EPAHO115000861

CES Environmental Services, Inc.

PRODUCT TESTING - PROCESSING & SHIPPING LOG RECORD SHEET

for the ASH

Use approximately 3 gram's sample

DATE	TIME	CUSTOMER JOB NUMBER CES OIL TANK N0.	Trailer Number / % Water	Btu / % Solids	Flash Point (Deg F)	Chloride (Chlor-d-tect)	ASH CALCULATION & % ASH: Crucible Tare wt.	Crucible wt. w/ sample	Crucible wt. w/ ash
Date 3-22	Time 8135	Lubrizol 60726	Trailer No.= 206	Btu= %Solids= 1	Flash Pt.=	Chloride= KERUN	58.8284	61.8125	59.8965
Initials SB		Profile No.= 121L	% Water = #'s/gal=	Specific Gravity = .930 ... API=		Sample wt. (A)= 3.0041	59.8194	63.9763	59.8491 35.88
			PRODUCT Name: ROS			Inbound (YES) NO Outbound YES NO		Ash wt. (B) = 1.0781	ASH % (B/A) = 1.0781
ALL Load Information Everything: Trans. to info.,Ship to info.,date's,Total gal.,Total lbs., OTHER TEST DATA , etc.)						5x wt 4.1569 - Ash wt 1.0781 .0419			Ash, wt 1.01
Date 3-22	Time 9:30	Lubrizol 60720	Trailer No.= 254	Btu= %Solids 10	Flash Pt.=	Chloride=	51.8167	53.8210	51.8452
Initials SB		Profile No.= 121L	% Water = #'s/gal=	Specific Gravity = .888 ... API=		Sample wt. (A) = 2.00		Ash wt. (B) = 0.0285	ASH % (B/A) = 1.42
			PRODUCT Name: ROS			Inbound (YES) NO Outbound YES NO			
ALL Load Information Everything: Trans. to info.,Ship to info.,date's,Total gal.,Total lbs., OTHER TEST DATA , etc.)						10% solids 5% Rag 30% oil			
Date 3-22	Time 2:30	Lubrizol 60725	Trailer No.= 206	Btu= %Solids= 1	Flash Pt.=	Chloride=	59.9426	62.9468	60.0811
Initials SB		Profile No.= 121L	% Water = #'s/gal=	Specific Gravity = .933 ... API=		Sample wt. (A)= 3.00		Ash wt. (B) = 0.1385	ASH % (B/A) = 4.61
			PRODUCT Name: ROS			Inbound (YES) NO Outbound YES NO			
ALL Load Information Everything: Trans. to info.,Ship to info.,date's,Total gal.,Total lbs., OTHER TEST DATA , etc.)									
Date 3-22	Time 2:30	Lubrizol 60721	Trailer No.= 259	Btu= %Solids= 2	Flash Pt.=	Chloride=	53.3520	56.3595	53.3891
Initials SB		Profile No.= 121L	% Water = 18% #'s/gal=	Specific Gravity = .960 ... API=		Sample wt. (A)= 3.00		Ash wt. (B) = 0.0371	ASH % (B/A) = 1.23
			PRODUCT Name: ROS			Inbound (YES) NO Outbound YES NO			
ALL Load Information Everything: Trans. to info.,Ship to info.,date's,Total gal.,Total lbs., OTHER TEST DATA , etc.)						70% Rag 10% oil			

EPAHO11500862

CES Environmental Services, Inc.

PRODUCT TESTING - PROCESSING & SHIPPING LOG RECORD SHEET

for the ASH

Use approximately 3 gram's sample

DATE	TIME	CUSTOMER JOB NUMBER CES OIL TANK N0.	Trailer Number / % Water	Btu / % Solids	Flash Point (Deg F)	Chloride (Chlor-d-tect)	ASH CALCULATION & % ASH: Crucible Tare wt.	Crucible wt. w/ sample	Crucible wt. w/ ash
Date 3-21	Time 9:30	Butanol	Trailer No.=	Btu= %Solids=	Flash Pt.=	Chloride=	53.1487 Crucible Tare wt.	56.1513 Crucible wt. w/ sample	53.3454 53.3354 Crucible wt. w/ ash
Initials → SB		Profile No.=	% Water = #'s/gal=	Specific Gravity = ... API=		Sample wt. (A) = 3.0024	Ash wt. (B) = 0.1963 0.2027		ASH % (B/A) = 6.75
			PRODUCT Name:			Inbound YES NO Outbound YES NO			

ALL Load Information Everything:
Trans. to info.,Ship to info.,date's,Total gal.,Total lbs., OTHER TEST DATA , etc.)

DATE	TIME	CUSTOMER JOB NUMBER CES OIL TANK N0.	Trailer Number / % Water	Btu / % Solids	Flash Point (Deg F)	Chloride (Chlor-d-tect)	ASH CALCULATION & % ASH: Crucible Tare wt.	Crucible wt. w/ sample	Crucible wt. w/ ash
Date 3-21	Time 8:05	Lubrizol 60718	Trailer No.= 254	Btu= %Solids 1	Flash Pt.=	Chloride=	51.8380 Crucible Tare wt.	54.8394 Crucible wt. w/ sample	51.8734 Crucible wt. w/ ash
Initials → SB		Profile No.= 1214	% Water = 30	Specific Gravity = .966 ... API=		Sample wt. (A) = 3.00	Ash wt. (B) = 0.0354		ASH % (B/A) = ~~3.54~~ 1.18
			PRODUCT Name: ROS			Inbound YES NO Outbound YES NO			

ALL Load Information Everything:
Trans. to info.,Ship to info.,date's,Total gal.,Total lbs., OTHER TEST DATA , etc.)

Put in tk & new plant

40% Rag 30% oil

DATE	TIME	CUSTOMER JOB NUMBER CES OIL TANK N0.	Trailer Number / % Water	Btu / % Solids	Flash Point (Deg F)	Chloride (Chlor-d-tect)	ASH CALCULATION & % ASH: Crucible Tare wt.	Crucible wt. w/ sample	Crucible wt. w/ ash
Date 3-21	Time 12:30	Lubrizol 60723	Trailer No.= 256	Btu= %Solids=	Flash Pt.=	Chloride=	Crucible Tare wt.	Crucible wt. w/ sample	Crucible wt. w/ ash
Initials →		Profile No.=	% Water = 2%	Specific Gravity = 0.925 ... API=		Sample wt. (A) =	Ash wt. (B) =		ASH % (B/A) =
			PRODUCT Name: ROS			Inbound YES NO Outbound YES NO			

ALL Load Information Everything:
Trans. to info.,Ship to info.,date's,Total gal.,Total lbs., OTHER TEST DATA , etc.)

10% Rag 30% oil

DATE	TIME	CUSTOMER JOB NUMBER CES OIL TANK N0.	Trailer Number / % Water	Btu / % Solids	Flash Point (Deg F)	Chloride (Chlor-d-tect)	ASH CALCULATION & % ASH: Crucible Tare wt.	Crucible wt. w/ sample	Crucible wt. w/ ash
Date 3-21	Time 2:54	Lubrizol 60719	Trailer No.= 205	Btu= %Solids= 2	Flash Pt.=	Chloride=	Crucible Tare wt.	Crucible wt. w/ sample	Crucible wt. w/ ash
Initials → CG		Profile No.= 1210	% Water = 55%	Specific Gravity = 0.965 ... API=		Sample wt. (A) =	Ash wt. (B) =		ASH % (B/A) =
			PRODUCT Name: ROS			Inbound YES NO Outbound YES NO			

ALL Load Information Everything:
Trans. to info.,Ship to info.,date's,Total gal.,Total lbs., OTHER TEST DATA , etc.)

EPAHO115000863

CES Environmental Services, Inc.

PRODUCT TESTING - PROCESSING & SHIPPING LOG RECORD SHEET

for the ASH

Use approximately 3 gram's sample

DATE	TIME	CUSTOMER JOB NUMBER CES OIL TANK N0.	Trailer Number / % Water	Btu / % Solids	Flash Point (Deg F)	Chloride (Chlor-d-tect)	ASH CALCULATION & % ASH: Crucible Tare wt.	Crucible wt. w/ sample	Crucible wt. w/ ash
Date 3-20	Time 10:50	Kinder Morgan 60577	Trailer No.= 263	Btu= %Solids=	Flash Pt.=	Chloride=	Crucible Tare wt.	Crucible wt. w/ sample	Crucible wt. w/ ash
Initials →		Profile No.= 2038	% Water = 16 #'s/gal=	Specific Gravity = .817 ... API=		Sample wt. (A) =	Ash wt. (B) =		ASH % (B/A) =
ALL Load Information Everything: Trans. to info.,Ship to info.,date's,Total gal.,Total lbs., OTHER TEST DATA , etc.)			PRODUCT Name:			Inbound YES NO Outbound YES NO			
Date 3-20	Time 11:49	Midstate 60789	Trailer No.= TK 6 New	Btu= %Solids	Flash Pt.=	Chloride=	Crucible Tare wt.	Crucible wt. w/ sample	Crucible wt. w/ ash
Initials → GC		Profile No.=	% Water = 3.5 #'s/gal=	Specific Gravity = 0.900 ... API=		Sample wt. (A) =	Ash wt. (B) =		ASH % (B/A) =
ALL Load Information Everything: Trans. to info.,Ship to info.,date's,Total gal.,Total lbs., OTHER TEST DATA , etc.)			PRODUCT Name: black oil			Inbound YES NO Outbound (YES) NO	# 135		
Date 3-20	Time 2:00	Alamo 60804	Trailer No.= TK6	Btu= %Solids=	Flash Pt.=	Chloride=	Crucible Tare wt.	Crucible wt. w/ sample	Crucible wt. w/ ash
Initials → GG		Profile No.=	% Water = 3 #'s/gal=	Specific Gravity = 0.90 ... API=		Sample wt. (A) =	Ash wt. (B) =		ASH % (B/A) =
ALL Load Information Everything: Trans. to info.,Ship to info.,date's,Total gal.,Total lbs., OTHER TEST DATA , etc.)			PRODUCT Name: Black oil			Inbound YES NO Outbound (YES) NO	# 136		
Date 3/21	Time 6:50	Lubrizol 60724	Trailer No.= 205	Btu= %Solids= 10	Flash Pt.=	Chloride=	59.7835 Crucible Tare wt.	62.7870 Crucible wt. w/ sample	59.9160 Crucible wt. w/ ash
Initials → SB		Profile No.= 1216	% Water = #'s/gal=	Specific Gravity = .963 ... API= 23		Sample wt. (A) = 3.00	Ash wt. (B) = 0.1325		ASH % (B/A) = ~~13.25~~ 4.41
ALL Load Information Everything: Trans. to info.,Ship to info.,date's,Total gal.,Total lbs., OTHER TEST DATA , etc.)			PRODUCT Name: RO3			Inbound YES NO Outbound YES NO			

Out load FRL 410

EPAHO115000864

CES Environmental Services, Inc.

PRODUCT TESTI... - PROCESSING & SHIPPING LOG RECORD SHEET

for the ASH

Use approximately 3 gram's sample

DATE	TIME	CUSTOMER JOB NUMBER CES OIL TANK N0.	Trailer Number / % Water	Btu / % Solids	Flash Point (Deg F)	Chloride (Chlor-d-tect)	ASH CALCULATION & % ASH: Crucible Tare wt.	Crucible wt. w/ sample	Crucible wt. w/ ash
Date 3-19	Time 9:00	Approved 0:1	Trailer No.= Bullet TRL	Btu=	Flash Pt.=	Chloride=	Crucible Tare wt.	Crucible wt. w/ sample	Crucible wt. w/ ash
Initials → SB		60591 Profile No.=2351	% Water = #'s/gal=	%Solids= Specific Gravity = .825 ... API= 39			Sample wt. (A) =	Ash wt. (B) =	ASH % (B/A) =
ALL Load Information Everything: Trans. to info.,Ship to info.,date's,Total gal.,Total lbs., OTHER TEST DATA , etc.)			PRODUCT Name: Unrestricted light End				Inbound YES NO Outbound (YES) NO	128 outbound	
			6520 gallon						
Date 3-19	Time 9:10	Midstate 60554	Trailer No.= TK6 NEW	Btu= N/A %Solids	Flash Pt.= N/A	Chloride= N/A	Crucible Tare wt.	Crucible wt. w/ sample	Crucible wt. w/ ash
Initials → SB		Profile No.=	% Water = 3% #'s/gal= 7180	Specific Gravity = ~~.27~~ .913 ... API= ~~27~~			Sample wt. (A) =	Ash wt. (B) =	ASH % (B/A) =
ALL Load Information Everything: Trans. to info.,Ship to info.,date's,Total gal.,Total lbs., OTHER TEST DATA , etc.)			PRODUCT Name: Black 0:1				Inbound YES NO Outbound (YES) NO	129 outbound	
			Sold TO midstate (Pulled From TK 6 NE PLANT) THICK TRL # 201						
Date 3-19	Time 11:50	Lubrizol H73	Trailer No. 239	Btu= %Solids=	Flash Pt.=	Chloride=	49.5387 Crucible Tare wt.	52.5462 Crucible wt. w/ sample	49.5435 Crucible wt. w/ ash
Initials → S.B		Profile No.= 2553	% Water = 0.0 #'s/gal= 7.58	Specific Gravity = .91 ... API=			Sample wt. (A) = 3.00	Ash wt. (B) = 0.0043	ASH % (B/A) = 0.43
ALL Load Information Everything: Trans. to info.,Ship to info.,date's,Total gal.,Total lbs., OTHER TEST DATA , etc.)			PRODUCT Name: H-73 Dilluent 0:1				Inbound YES NO Outbound (YES) NO	158	
			Waiting To be Sold						
Date 3-19	Time 15:28	Kinder 60574	Trailer No.= 263	Btu= %Solids= 5	Flash Pt.=	Chloride=	Crucible Tare wt.	Crucible wt. w/ sample	Crucible wt. w/ ash
Initials → CG		Profile No.= 2031	% Water = #'s/gal=	Specific Gravity = 0.810 ... API=			Sample wt. (A) =	Ash wt. (B) =	ASH % (B/A) =
ALL Load Information Everything: Trans. to info.,Ship to info.,date's,Total gal.,Total lbs., OTHER TEST DATA , etc.)			PRODUCT Name:				Inbound YES NO Outbound YES NO		

EPAHO115000865

CES Environmental Services, Inc.

PRODUCT TESTI... - PROCESSING & SHIPPING LOG RECORD SHEET

for the ASH

Use approximately 3 gram's sample

DATE	TIME	CUSTOMER JOB NUMBER CES OIL TANK N0.	Trailer Number / % Water	Btu % Solids	Flash Point (Deg F)	Chloride (Chlor-d-tect)	ASH CALCULATION & % ASH: Crucible Tare wt.	Crucible wt. w/ sample	Crucible wt. w/ ash
Date 3-17	Time 4:45	Shell 60504	Trailer No.= 104	Btu= %Solids=	Flash Pt.=	Chloride=	51.8386	54.8323	51.8355
Initials → GG		Profile No.= 2225	% Water = 1052ppm	Specific Gravity = .855			Crucible Tare wt.	Crucible wt. w/ sample	Crucible wt. w/ ash
			#'s/gal=	... API=		Sample wt. (A) = 2.99	Ash wt. (B) = 0.0031	ASH % (B/A) = 0.31	
ALL Load Information Everything: Trans. to info.,Ship to info.,date's,Total gal.,Total lbs., OTHER TEST DATA , etc.)			PRODUCT Name: Base Oil			Inbound (YES) NO Outbound YES NO			
Date 3-17	Time 7:28	GARY	Trailer No.=	Btu= 14038 %Solids	Flash Pt.=	Chloride=	58.4162	62.3982	58.4672
Initials → GG		Profile No.=	% Water =	Specific Gravity =			Crucible Tare wt.	Crucible wt. w/ sample	Crucible wt. w/ ash
			#'s/gal=	... API=		Sample wt. (A) = 3.98	Ash wt. (B) = 0.051	ASH % (B/A) = 5.1	
ALL Load Information Everything: Trans. to info.,Ship to info.,date's,Total gal.,Total lbs., OTHER TEST DATA , etc.)			PRODUCT Name:			Inbound YES NO Outbound YES NO			
			FRAC TANK Sludge 1,4593		ph=7 TOC=32775	phenol=160			
Date 3-18	Time 11:20	Evalca L0533	Trailer No.= 258	Btu= %Solids=	Flash Pt.=	Chloride=			
Initials → SB		Profile No.= 2216	% Water =	Specific Gravity =			Crucible Tare wt.	Crucible wt. w/ sample	Crucible wt. w/ ash
			#'s/gal=	... API=		Sample wt. (A) =	Ash wt. (B) =	ASH % (B/A) =	
ALL Load Information Everything: Trans. to info.,Ship to info.,date's,Total gal.,Total lbs., OTHER TEST DATA , etc.)			PRODUCT Name: Bulk Methanol			Inbound YES NO Outbound YES NO			
Date 3-18	Time 11:50	PPG 605416	Trailer No.= 225	Btu= %Solids=	Flash Pt.=	Chloride=			
Initials → S.B		Profile No.= 2281	% Water =	Specific Gravity =			Crucible Tare wt.	Crucible wt. w/ sample	Crucible wt. w/ ash
			#'s/gal=	... API=		Sample wt. (A) =	Ash wt. (B) =	ASH % (B/A) =	
ALL Load Information Everything: Trans. to info.,Ship to info.,date's,Total gal.,Total lbs., OTHER TEST DATA , etc.)			PRODUCT Name: Methylene Chloride			Inbound YES NO Outbound YES NO			

EPAHO115000866

CES Environmental Services, Inc.

PRODUCT TESTI[illegible] - PROCESSING & SHIPPING LOG RECORD SHEET for the ASH

Use approximately 3 gram's sample

DATE	TIME	CUSTOMER JOB NUMBER CES OIL TANK N0.	Trailer Number / % Water	Btu / % Solids	Flash Point (Deg F)	Chloride (Chlor-d-tect)	ASH CALCULATION & % ASH: Crucible Tare wt.	Crucible wt. w/ sample	Crucible wt. w/ ash
Date 3-14	Time 7:40	Lubrizol 60368	Trailer No.= 271	Btu= %Solids= 30	Flash Pt.=	Chloride=	51.8672 Crucible Tare wt.	54.8785 Crucible wt. w/ sample	51.9026 Crucible wt. w/ ash
Initials	GC	Profile No.= 1216	% Water = 30 #'s/gal= 7.88	Specific Gravity = 0.945 ... API=		Sample wt. (A) = 3.0113	Ash wt. (B) = 0.0354	ASH % (B/A) = 1.175	
ALL Load Information Everything: Trans. to info.,Ship to info.,date's,Total gal.,Total lbs., OTHER TEST DATA , etc.)			PRODUCT Name: C37620			Inbound YES NO Outbound YES NO			
Date 3-14	Time 7:40	Dixie 60282	Trailer No.= 256	Btu= ~~Rag 30%~~ %Solids 2	Flash Pt.= 85	Chloride=	Crucible Tare wt.	Crucible wt. w/ sample	Crucible wt. w/ ash
Initials	GC	Profile No.= 1824	% Water = 30 #'s/gal= 7.67	Specific Gravity = 0.92 ... API=		Sample wt. (A) =	Ash wt. (B) =	ASH % (B/A) =	
ALL Load Information Everything: Trans. to info.,Ship to info.,date's,Total gal.,Total lbs., OTHER TEST DATA , etc.)			PRODUCT Name: Rag Layer 25			Inbound YES NO Outbound YES NO			
Date 3-15	Time 12:[illegible]	Lubrizol 60371	Trailer No.= 252	Btu= %Solids= 2	Flash Pt.=	Chloride=	58.4339 Crucible Tare wt.	61.4355 Crucible wt. w/ sample	~~6~~ 58.4856 Crucible wt. w/ ash
Initials		Profile No.= 1216	% Water = 50 #'s/gal= Rag lay 30	Specific Gravity = 0.940 ... API=		Sample wt. (A) = 3.0016	Ash wt. (B) = .0517	ASH % (B/A) = 1.7	
ALL Load Information Everything: Trans. to info.,Ship to info.,date's,Total gal.,Total lbs., OTHER TEST DATA , etc.)			PRODUCT Name: 35340			Inbound YES NO Outbound YES NO	Add Ash to inbound - DONE - MB		
Date 3-17	Time 8:40A	Mixed Alcohols 64602	Trailer No.= 238	Btu= 8937 %Solids= Ø	Flash Pt.=	Chloride=	Crucible Tare wt.	Crucible wt. w/ sample	Crucible wt. w/ ash
Initials	MR	Profile No.=	% Water = ~~1.29~~ SB #'s/gal=	Specific Gravity = D-0.844 ... API=		Sample wt. (A) =	Ash wt. (B) =	ASH % (B/A) = ≈ .8%	
ALL Load Information Everything: Trans. to info.,Ship to info.,date's,Total gal.,Total lbs., OTHER TEST DATA , etc.)			PRODUCT Name: Mixed Alcohols			Inbound YES NO Outbound YES NO	#104		
			1.2220 - BTU wt.	BTU= 8937			64602		

Product Solvent and Oil Log and Testing Data Sheet, 2-29-2008, ACTIVE

Format 2-29-2008, Active, grp

EPAHO115000867

CES Environmental Services, Inc.

PRODUCT TESTI[illegible] - PROCESSING & SHIPPING LOG RECORD SHEET for the ASH

➡ Use approximately 3 gram's sample

DATE	TIME	CUSTOMER JOB NUMBER CES OIL TANK NO.	Trailer Number / % Water	Btu / % Solids	Flash Point (Deg F)	Chloride (Chlor-d-tect)	ASH CALCULATION & % ASH: Crucible Tare wt.	Crucible wt. w/ sample	Crucible wt. w/ ash
Date 3-14	Time 11:45	Lubrizol 60356	Trailer No.= 260	Btu=	Flash Pt.=	Chloride=	51.8811	54.8833	51.9857
Initials ➡ S.B		Profile No.= 1216	% Water = 0.165%	%Solids= Specific Gravity = .900			Crucible Tare wt.	Crucible wt. w/ sample	Crucible wt. w/ ash
			#'s/gal= 7.50	... API=		Sample wt. (A) = 3.00	Ash wt. (B) = 0.1046	ASH % (B/A) = 10.46	
ALL Load Information Everything: Trans. to info.,Ship to info.,date's,Total gal.,Total lbs., OTHER TEST DATA , etc.)			PRODUCT Name: R.O.S.			Inbound YES NO Outbound YES NO			
Put load in TK 4									
Date 3-14	Time 11:50	Lubrizol 60369	Trailer No.= 252	Btu=	Flash Pt.=	Chloride=	59.7981	62.8998	59.8323
Initials ➡ S.B		Profile No.= 1218	% Water = 18%	%Solids 2 Specific Gravity = .935			Crucible Tare wt.	Crucible wt. w/ sample	Crucible wt. w/ ash
			#'s/gal= 7.79	... API=		Sample wt. (A) = 3.00	Ash wt. (B) = 0.0342	ASH % (B/A) = 3.42	
ALL Load Information Everything: Trans. to info.,Ship to info.,date's,Total gal.,Total lbs., OTHER TEST DATA , etc.)			PRODUCT Name: R.O.S.			Inbound (YES) NO Outbound YES NO			
Put load in TK 5 (New) 40% oil 40% RAG									
Date 3-14	Time 12:00	Midstate 60455	Trailer No.= TK 4	Btu=	Flash Pt.=	Chloride=			
Initials ➡ S.B		Profile No.=	% Water = 2.45	%Solids= Specific Gravity = .898			Crucible Tare wt.	Crucible wt. w/ sample	Crucible wt. w/ ash
			#'s/gal=	... API= 29		Sample wt. (A) =	Ash wt. (B) =	ASH % (B/A) =	
ALL Load Information Everything: Trans. to info.,Ship to info.,date's,Total gal.,Total lbs., OTHER TEST DATA , etc.)			PRODUCT Name: Black Oil			Inbound YES NO Outbound (YES) NO 116			
from Tank 4 7000 gal Load									
Date 3-14	Time 11:50	Lube-Oil (Houston Marine)	Trailer No.= Gary	Btu=	Flash Pt.=	Chloride=	58.3875	61.3914	58.4273
Initials ➡ S.B		Profile No.=	% Water = B.	%Solids= Specific Gravity =			Crucible Tare wt.	Crucible wt. w/ sample	Crucible wt. w/ ash
			#'s/gal=	... API=		Sample wt. (A) = 3.00	Ash wt. (B) = 0.0398	ASH % (B/A) = 3.98	
ALL Load Information Everything: Trans. to info.,Ship to info.,date's,Total gal.,Total lbs., OTHER TEST DATA , etc.)			PRODUCT Name: Lube Oil			Inbound YES NO Outbound YES NO			

EPAHO115000868

CES Environmental Services, Inc.

PRODUCT TESTI - PROCESSING & SHIPPING LOG RECORD SHEET for the ASH

➡ Use approximately 3 gram's sample

DATE	TIME	CUSTOMER JOB NUMBER CES OIL TANK N0.	Trailer Number / % Water	Btu / % Solids	Flash Point (Deg F)	Chloride (Chlor-d-tect)	ASH CALCULATION & % ASH: Crucible Tare wt.	Crucible wt. w/ sample	Crucible wt. w/ ash
Date 3-13	Time 10 Am	TK 8 To TRL 263	Trailer No.=	Btu= %Solids=	Flash Pt.=	Chloride=	53.1331 Crucible Tare wt.	56.3421 Crucible wt. w/ sample	53.1659 Crucible wt. w/ ash
Initials ➡ MR		Profile No.=	% Water = #'s/gal=	Specific Gravity = ... API=		Sample wt. (A) = 3.209	Ash wt. (B) = .0328	ASH % (B/A) = 1.02	
ALL Load Information Everything: Trans. to info.,Ship to info.,date's,Total gal.,Total lbs., OTHER TEST DATA , etc.)			PRODUCT Name:			Inbound YES NO Outbound YES NO			
Date 3-13	Time 4:45	Dixie Chemical 60281	Trailer No.= 259	Btu= %Solids 3	Flash Pt.= 80°c	Chloride=	Crucible Tare wt.	Crucible wt. w/ sample	Crucible wt. w/ ash
Initials ➡ S.B		Profile No.= 1824	% Water = 20%	Specific Gravity = .932		Sample wt. (A) =	Ash wt. (B) =	ASH % (B/A) =	
ALL Load Information Everything: Trans. to info.,Ship to info.,date's,Total gal.,Total lbs., OTHER TEST DATA , etc.)			PRODUCT Name: T-356 Olefin Skimmings			Inbound (YES) NO Outbound YES NO			
Date 3-14	Time 8:45	PPG 60365	Trailer No.= 7240	Btu= %Solids=	Flash Pt.=	Chloride=	Crucible Tare wt.	Crucible wt. w/ sample	Crucible wt. w/ ash
Initials ➡ S.B		Profile No.= 2281	% Water = #'s/gal= 8.17	Specific Gravity = .992 ... API=		48,920 #'s = 5,915.4 gallons Sample wt. (A) =	Ash wt. (B) =	ASH % (B/A) =	
ALL Load Information Everything: Trans. to info.,Ship to info.,date's,Total gal.,Total lbs., OTHER TEST DATA , etc.)			PRODUCT Name: Methylene Chloride			Inbound YES NO Outbound YES NO			
Date 3-14	Time 8:50	CES	Trailer No.= 222	Btu= %Solids=	Flash Pt.=	Chloride=	53.1526 Crucible Tare wt.	56.1582 Crucible wt. w/ sample	53.1837 Crucible wt. w/ ash
Initials ➡ S.B		Profile No.=	% Water = 1.97%	Specific Gravity = .900 ... API= 28		Sample wt. (A) = 3.00	Ash wt. (B) = 0.0311	ASH % (B/A) = 3.11	
ALL Load Information Everything: Trans. to info.,Ship to info.,date's,Total gal.,Total lbs., OTHER TEST DATA , etc.)			PRODUCT Name: Black Oil			Inbound YES NO Outbound YES NO			

EPAHO115000869

CES Environmental Services, Inc.

PRODUCT TESTIN PROCESSING & SHIPPING LOG RECORD S :ET for the ASH

Use approximately 3 gram's sample

DATE	TIME	CUSTOMER JOB NUMBER CES OIL TANK NO.	Trailer Number / % Water	Btu / % Solids	Flash Point (Deg F)	Chloride (Chlor-d-tect)	ASH CALCULATION & % ASH: Crucible Tare wt.	Crucible wt. w/ sample	Crucible wt. w/ ash
Date 3-12	Time 5:20	T8-Ethanol KMCO	Trailer No.=	Btu= %Solids=	Flash Pt.=	Chloride=	58.3590 Crucible Tare wt.	61.3652 Crucible wt. w/ sample	58.3836 Crucible wt. w/ ash
Initials	66	Profile No.=	% Water = #'s/gal=	Specific Gravity = ... API=		Sample wt. (A) = 3.0062	Ash wt. (B) = 0.0246	ASH % (B/A) = 0.8%	
ALL Load Information Everything: Trans. to info.,Ship to info.,date's,Total gal.,Total lbs., OTHER TEST DATA , etc.)			PRODUCT Name: T8-Ethanol			Inbound YES NO Outbound YES NO			
Date 3-12	Time 9:04	Dixie 60280	Trailer No.= 271	Btu= %Solids 3	Flash Pt.= 85-90	Chloride=	Crucible Tare wt.	Crucible wt. w/ sample	Crucible wt. w/ ash
Initials	66	Profile No.= 1824	% Water = 60% #'s/gal=	Specific Gravity = 1.00 ... API=		Sample wt. (A) =	Ash wt. (B) =	ASH % (B/A) =	
ALL Load Information Everything: Trans. to info.,Ship to info.,date's,Total gal.,Total lbs., OTHER TEST DATA , etc.)			PRODUCT Name: Blend 50/50 with black oil after Heating spin			Inbound YES NO Outbound YES NO			
Date 3-12	Time	See 3-7-08	Trailer No.= 264	Btu= %Solids=	Flash Pt.=	Chloride=	Crucible Tare wt.	Crucible wt. w/ sample	Crucible wt. w/ ash
Initials	Gadrig	Profile No.= 2485	% Water = #'s/gal=	Specific Gravity = 1.05 ... API=		Sample wt. (A) =	Ash wt. (B) =	ASH % (B/A) =	
ALL Load Information Everything: Trans. to info.,Ship to info.,date's,Total gal.,Total lbs., OTHER TEST DATA , etc.)			PRODUCT Name: CES Fuel			Inbound YES NO Outbound YES NO			
							111		
							60350		
Date 3-13	Time 9:45	Approved Oil CT-6222 Bullet trailer	Trailer No.= 609	Btu= %Solids= 4%	Flash Pt.=	Chloride=	Crucible Tare wt.	Crucible wt. w/ sample	Crucible wt. w/ ash
Initials	[illegible]	Profile No.= 2363 60363	% Water = 1% #'s/gal= 7.37	Specific Gravity = .884 ... API= 28.5		Sample wt. (A) = 6,469 gallons	Ash wt. (B) =	ASH % (B/A) =	
ALL Load Information Everything: Trans. to info.,Ship to info.,date's,Total gal.,Total lbs., OTHER TEST DATA , etc.)			PRODUCT Name: Received Black Oil 5200			Inbound YES NO Outbound YES NO			
							113		
			Will ~~[illegible]~~ 210 831 6880				60363		

Product Solvent and Oil Log and Testing Data Sheet, 2-29-2008, ACTIVE

Format 2-29-2008, Active, grp

EPAHO115000870

CES Environmental Services, Inc.

PRODUCT TESTIN PROCESSING & SHIPPING LOG RECORD S ET

for the ASH

Use approximately 3 gram's sample

DATE	TIME	CUSTOMER JOB NUMBER CES OIL TANK N0.	Trailer Number / % Water	Btu / % Solids	Flash Point (Deg F)	Chloride (Chlor-d-tect)	ASH CALCULATION & % ASH: Crucible Tare wt.	Crucible wt. w/ sample	Crucible wt. w/ ash
Date 3-12	Time 940 Am	THIS IS A SX. BG GRAVITE TO RUN, NOT A SHIPMENT, ETC.	Trailer No.= 411	Btu= %Solids=	Flash Pt.= <90°F	Chloride=	Crucible Tare wt.	Crucible wt. w/ sample	Crucible wt. w/ ash
Initials MR		Profile No.=	% Water = 80%	Specific Gravity = #'s/gal= ... API=		Sample wt. (A) =	Ash wt. (B) =		ASH % (B/A) =
ALL Load Information Everything: Trans. to info.,Ship to info.,date's,Total gal.,Total lbs., OTHER TEST DATA , etc.)			PRODUCT Name:			Inbound YES NO Outbound YES NO			
			TREATABILITY - FORMS LOTS OF SOLIDS - HEAT ONLY - THIS SX. IS MOSTLY WATER WITH ~20% OIL.						
Date 3-4-08	Time 11:00	TANK 4 old Plant	Trailer No.=	Btu= %Solids	Flash Pt.=	Chloride=	Crucible Tare wt.	Crucible wt. w/ sample	Crucible wt. w/ ash
Initials GRP		Alamo Profile No.= 2363 60295	% Water = 4.46 #'s/gal= 7.49	Specific Gravity = .898 ... API= 26		Sample wt. (A) =	Ash wt. (B) =		ASH % (B/A) =
ALL Load Information Everything: Trans. to info.,Ship to info.,date's,Total gal.,Total lbs., OTHER TEST DATA , etc.)			PRODUCT Name: Recovered Black Oil			Inbound YES NO Outbound (YES) NO			
						Outbound #108 BOL 60295			
Date 3-12-08	Time	Tank 6 (old) Plant Midstate	Trailer No.= 201	Btu= %Solids=	Flash Pt.=	Chloride=	Crucible Tare wt.	Crucible wt. w/ sample	Crucible wt. w/ ash
Initials GRP		Profile No.= 2363	% Water = 2% #'s/gal= 7.42	Specific Gravity = .890 ... API= 28		See 2-28-08 Data Sample wt. (A) =	Ash wt. (B) =		ASH % (B/A) = 1.93
ALL Load Information Everything: Trans. to info.,Ship to info.,date's,Total gal.,Total lbs., OTHER TEST DATA , etc.)			PRODUCT Name: Recovered Black Oil			Inbound YES NO Outbound (YES) NO			
						Outbound 109			
			See 2-28-08 data		7,018 gallons	BOL 60312			
Date 3-12	Time 4:00	Lubrizol 60204	Trailer No.= 205	Btu= 14,782 %Solids= 1.0%	Flash Pt.=	Chloride=	59.7656 Crucible Tare wt.	62.7694 Crucible wt. w/ sample	59.9125 Crucible wt. w/ ash
Initials GRP		Profile No.= 1216 2485	% Water = 0.0 #'s/gal=	Specific Gravity = .946 ... API=		Sample wt. (A) = 3.0038	Ash wt. (B) = 0.1472		ASH % (B/A) = 4.90
ALL Load Information Everything: Trans. to info.,Ship to info.,date's,Total gal.,Total lbs., OTHER TEST DATA , etc.)			PRODUCT Name: RDS CES Fuel			Inbound (YES) NO Outbound (YES) NO			
						LL2 60361			

EPAHO115000871

CES Environmental Services, Inc.

PRODUCT TESTIN PROCESSING & SHIPPING LOG RECORD S :ET

for the ASH

➡ **Use approximately 3 gram's sample**

DATE	TIME	CUSTOMER JOB NUMBER CES OIL TANK N0.	Trailer Number / % Water	Btu / % Solids	Flash Point (Deg F)	Chloride (Chlor-d-tect)	ASH CALCULATION & % ASH: Crucible Tare wt.	Crucible wt. w/ sample	Crucible wt. w/ ash
Date 3-11	Time 2:10	EVALCA 60138	Trailer No.= 258	Btu=	Flash Pt.=	Chloride=	Crucible Tare wt.	Crucible wt. w/ sample	Crucible wt. w/ ash
Initials ➡ GG		Profile No.= 96	% Water = #'s/gal=	%Solids= Specific Gravity = ... API=		Sample wt. (A) =	Ash wt. (B) =		ASH % (B/A) =
ALL Load Information Everything: Trans. to info.,Ship to info.,date's,Total gal.,Total lbs., OTHER TEST DATA , etc.)			PRODUCT Name: Bulk methanol B			Inbound YES NO Outbound YES NO			
Date 3-11	Time 3:33	PPG 60237	Trailer No.= 7045	Btu=	Flash Pt.=	Chloride=	Crucible Tare wt.	Crucible wt. w/ sample	Crucible wt. w/ ash
Initials ➡		Profile No.= 2281	% Water = #'s/gal=	%Solids Specific Gravity = ... API=		Sample wt. (A) =	Ash wt. (B) =		ASH % (B/A) =
ALL Load Information Everything: Trans. to info.,Ship to info.,date's,Total gal.,Total lbs., OTHER TEST DATA , etc.)			PRODUCT Name: Methylene Chloride			Inbound YES NO Outbound YES NO			
Date 3-11	Time 7:20	Lubrizol 60203	Trailer No.= 205	Btu= 1% %Solids=	Flash Pt.=	Chloride=	58.3513 Crucible Tare wt.	61.3542 Crucible wt. w/ sample	58.5016 Crucible wt. w/ ash
Initials ➡ S.B		Profile No.= 1216	% Water = [redacted]%	Specific Gravity = .950 ... API=		Sample wt. (A) = 3.00	Ash wt. (B) = 0.1503		ASH % (B/A) = 15.03
ALL Load Information Everything: Trans. to info.,Ship to info.,date's,Total gal.,Total lbs., OTHER TEST DATA , etc.)			PRODUCT Name: R.O.S			Inbound (YES) NO Outbound YES NO			
			Put load in tk 5						
Date 3-11	Time 9:30	CES	Trailer No.= 416	Btu= %Solids=	Flash Pt.= 120°	Chloride=	Crucible Tare wt.	Crucible wt. w/ sample	Crucible wt. w/ ash
Initials ➡		Profile No.=	% Water = #'s/gal=	Specific Gravity = ... API=		Sample wt. (A) =	Ash wt. (B) =		ASH % (B/A) =
ALL Load Information Everything: Trans. to info.,Ship to info.,date's,Total gal.,Total lbs., OTHER TEST DATA , etc.)			PRODUCT Name:			Inbound YES NO Outbound YES NO			
			T.O.C. 29355						

EPAHO115000872

CES Environmental Services, Inc.

PRODUCT TESTIN PROCESSING & SHIPPING LOG RECORD S :ET

for the ASH

Use approximately 3 gram's sample

DATE	TIME	CUSTOMER JOB NUMBER CES OIL TANK N0.	Trailer Number / % Water	Btu / % Solids	Flash Point (Deg F)	Chloride (Chlor-d-tect)	ASH CALCULATION & % ASH: Crucible Tare wt.	Crucible wt. w/ sample	Crucible wt. w/ ash
Date 3-10	Time 8:00	DYNA Dril 60181	Trailer No.=	Btu= %Solids=	Flash Pt.=	Chloride=	Crucible Tare wt.	Crucible wt. w/ sample	Crucible wt. w/ ash
Initials →		Profile No.= 1391	% Water = #'s/gal=	Specific Gravity = ... API=		Sample wt. (A) =	Ash wt. (B) =		ASH % (B/A) =
ALL Load Information Everything: Trans. to info.,Ship to info.,date's,Total gal.,Total lbs., OTHER TEST DATA , etc.)			PRODUCT Name: Black Oil			Inbound YES NO Outbound YES NO			
Send load to the back after Heating 70% oil									
Date 3-11	Time 10:30	Lubrizol 60202	Trailer No.= 270	Btu= %Solids 35	Flash Pt.=	Chloride=	59.7279 Crucible Tare wt.	62.7231 Crucible wt. w/ sample	59.7651 Crucible wt. w/ ash
Initials →	S.B	Profile No.= 1216	% Water = 45 #'s/gal=	Specific Gravity = ... API=		Sample wt. (A) = 2.99	Ash wt. (B) = 0.0372		ASH % (B/A) = 3.72
ALL Load Information Everything: Trans. to info.,Ship to info.,date's,Total gal.,Total lbs., OTHER TEST DATA , etc.)			PRODUCT Name: ROS			Inbound YES NO Outbound YES NO			
Date 3-11-08	Time 11:55	PRAXAIR 60194	Trailer No.= 109	Btu= %Solids= 10	Flash Pt.=	Chloride=	Crucible Tare wt.	Crucible wt. w/ sample	Crucible wt. w/ ash
Initials →	BH	Profile No.= 1903	% Water = 10 #'s/gal=	Specific Gravity = 0.93 ... API=		Sample wt. (A) =	Ash wt. (B) =		ASH % (B/A) =
ALL Load Information Everything: Trans. to info.,Ship to info.,date's,Total gal.,Total lbs., OTHER TEST DATA , etc.)			PRODUCT Name: Black Oil			Inbound YES NO Outbound YES NO			
Only 500 Gal. Tank 3									
Date 3-11	Time 1:41	DUCO 60209	Trailer No.= 260	Btu= %Solids=	Flash Pt.=	Chloride=	Crucible Tare wt.	Crucible wt. w/ sample	Crucible wt. w/ ash
Initials →	GG	Profile No.= 1989	% Water = #'s/gal=	Specific Gravity = 1.090 ... API=		Sample wt. (A) =	Ash wt. (B) =		ASH % (B/A) =
ALL Load Information Everything: Trans. to info.,Ship to info.,date's,Total gal.,Total lbs., OTHER TEST DATA , etc.)			PRODUCT Name:			Inbound YES NO Outbound YES NO			
64% of Glycol Product was sale 60210 Outbound #106									

EPAHO115000873

CES Environmental Services, Inc.

PRODUCT TESTIN PROCESSING & SHIPPING LOG RECORD S EET for the ASH

➡ Use approximately 3 gram's sample

DATE	TIME	CUSTOMER JOB NUMBER CES OIL TANK N0.	Trailer Number / % Water	Btu / % Solids	Flash Point (Deg F)	Chloride (Chlor-d-tect)	ASH CALCULATION & % ASH: Crucible Tare wt.	Crucible wt. w/ sample	Crucible wt. w/ ash
Date 3-10	Time 10:50	Lubrizol 60100	Trailer No.= 206	Btu= %Solids= 2	Flash Pt.=	Chloride=	53.0948 Crucible Tare wt.	56.0975 Crucible wt. w/ sample	53.1320 Crucible wt. w/ ash
Initials ➡	S.B	Profile No.= 1216	% Water = 48% #'s/gal=	Specific Gravity = .973 ... API=		Sample wt. (A) = 3.00	Ash wt. (B) = 0.0372	ASH % (B/A) = 3.72	
ALL Load Information Everything: Trans. to info.,Ship to info.,date's,Total gal.,Total lbs., OTHER TEST DATA , etc.)			PRODUCT Name: R.O.S			Inbound YES NO Outbound YES NO			
			Put in tank 6+8 (old)				10% Rag 40% oil		
Date 3-10	Time 4:55	Mixed Alcohols	Trailer No.= 238	Btu= %Solids Ø	Flash Pt.=	Chloride=	Crucible Tare wt.	Crucible wt. w/ sample	Crucible wt. w/ ash
Initials ➡	SP	Profile No.=	% Water = #'s/gal=	Specific Gravity = .865 ... API=		Sample wt. (A) =	Ash wt. (B) =	ASH % (B/A) =	
ALL Load Information Everything: Trans. to info.,Ship to info.,date's,Total gal.,Total lbs., OTHER TEST DATA , etc.)			PRODUCT Name: Mixed Alcohols			Inbound YES NO Outbound YES NO #104			
			Filling trailer 238			MeCl2 200ppm			
Date 3-10	Time 5:00	Martin 60176	Trailer No.= 241	Btu= %Solids= 10	Flash Pt.=	Chloride=	Crucible Tare wt.	Crucible wt. w/ sample	Crucible wt. w/ ash
Initials ➡	S.B	Profile No.= 1675	% Water = 5 #'s/gal= 0.[illegible]	Specific Gravity = 0.90 ... API=		Sample wt. (A) =	Ash wt. (B) =	ASH % (B/A) =	
ALL Load Information Everything: Trans. to info.,Ship to info.,date's,Total gal.,Total lbs., OTHER TEST DATA , etc.)			PRODUCT Name: Black Oil			Inbound YES NO Outbound YES NO			
			Only 400 GAL.			Put load in tank 3 oil tac.			
Date 3-10	Time 5:00	CES 60503	Trailer No.= 222	Btu= %Solids=	Flash Pt.= 100-110	Chloride=	59.7084 Crucible Tare wt.	62.7082 Crucible wt. w/ sample	59.7619 Crucible wt. w/ ash
Initials ➡	C.B	Profile No.=	% Water = 5 #'s/gal=	Specific Gravity = 0.910 ... API=		Sample wt. (A) = 2.9998	Ash wt. (B) = 0.0535	ASH % (B/A) = 1.78	
ALL Load Information Everything: Trans. to info.,Ship to info.,date's,Total gal.,Total lbs., OTHER TEST DATA , etc.)			PRODUCT Name: Black Oil			Inbound YES NO Outbound YES NO			
			"Stay in trailer" 222			~~Ship to A~~ Pick up by ~~[illegible]~~ Approved 04			outbound 105

Product Solvent and Oil Log and Testing Data Sheet, 2-29-2008, ACTIVE

Format 2-29-2008, Active, grp

EPAHO115000874

CES Environmental Services, Inc.

PRODUCT TESTIN PROCESSING & SHIPPING LOG RECORD S :ET for the ASH

➡ Use approximately 3 gram's sample

DATE	TIME	CUSTOMER JOB NUMBER CES OIL TANK NO.	Trailer Number / % Water	Btu / % Solids	Flash Point (Deg F)	Chloride (Chlor-d-tect)	ASH CALCULATION & % ASH: Crucible Tare wt.	Crucible wt. w/ sample	Crucible wt. w/ ash
Date 3-7	Time 4:00	Lubrizol 60002	Trailer No.=	Btu= 14632	Flash Pt.=	Chloride=	59.8652 Crucible Tare wt.	62.8548 Crucible wt. w/ sample	60.1675 Crucible wt. w/ ash
Initials ➡	CG	Profile No.= 1216	% Water = / #'s/gal=	Specific Gravity = 1.0 00 / ... API=		Sample wt. (A) = 2.9986	Ash wt. (B) = 0.3023	ASH % (B/A) = 10.08	
ALL Load Information Everything: Trans. to info.,Ship to info.,date's,Total gal.,Total lbs., OTHER TEST DATA , etc.)			PRODUCT Name: R.O.S			Inbound YES NO Outbound YES NO	Out 111		
			BTU WT 1.0463				60350		
Date 3-8	Time 9:30	Lubrizol 60004	Trailer No.= 206	Btu= %Solids 2%	Flash Pt.=	Chloride=	59.6808 Crucible Tare wt.	62.6829 Crucible wt. w/ sample	59.7209 Crucible wt. w/ ash
Initials ➡	S.B	Profile No.= 1216	% Water = 45% / #'s/gal=	Specific Gravity = .955 / ... API=		Sample wt. (A) = 3.00	Ash wt. (B) = 0.0401	ASH % (B/A) = 4.01	
ALL Load Information Everything: Trans. to info.,Ship to info.,date's,Total gal.,Total lbs., OTHER TEST DATA , etc.)			PRODUCT Name: R.O.S			Inbound YES NO Outbound YES NO			
			Put into tank 4 (New)			30% oil 23% Rag	[redacted]		
Date 3-8	Time 2:00	Lubrizol 60003	Trailer No.= 206	Btu= %Solids= 2	Flash Pt.=	Chloride=	53.1108 Crucible Tare wt.	56.1186 Crucible wt. w/ sample	53.1486 Crucible wt. w/ ash
Initials ➡	S.B	Profile No.= 1216	% Water = 38% / #'s/gal=	Specific Gravity = .954 / ... API=		Sample wt. (A) = 3.00	Ash wt. (B) = 0.0378	ASH % (B/A) = 3.78	
ALL Load Information Everything: Trans. to info.,Ship to info.,date's,Total gal.,Total lbs., OTHER TEST DATA , etc.)			PRODUCT Name: R.O.S			Inbound YES NO Outbound YES NO			
			Put into TANK 4 (New)			20% oil 40% Rag			
Date 3-10	Time 6:10	Lubrizol 60101	Trailer No.= 205	Btu= 6329 %Solids= 25	Flash Pt.=	Chloride=	58.3301 Crucible Tare wt.	61.3332 Crucible wt. w/ sample	58.3608 Crucible wt. w/ ash
Initials ➡	S.B	Profile No.= 1216	% Water = 37% / #'s/gal=	Specific Gravity = .971 / ... API=		Sample wt. (A) = 3.00	Ash wt. (B) = 0.0607	ASH % (B/A) = 6.07	
ALL Load Information Everything: Trans. to info.,Ship to info.,date's,Total gal.,Total lbs., OTHER TEST DATA , etc.)			PRODUCT Name: R.O.S			Inbound YES NO Outbound YES NO			
			BTU WT 1.0455			40% oil 20.5% Rag	1/2 put tank 1 (new) Put in tank 5 (old)		

EPAHO115000875

CES Environmental Services, Inc.

PRODUCT TESTIN PROCESSING & SHIPPING LOG RECORD S :ET

for the ASH

Use approximately 3 gram's sample

DATE	TIME	CUSTOMER JOB NUMBER CES OIL TANK N0.	Trailer Number / % Water	Btu / % Solids	Flash Point (Deg F)	Chloride (Chlor-d-tect)	ASH CALCULATION & % ASH: Crucible Tare wt.	Crucible wt. w/ sample	Crucible wt. w/ ash
Date 3-7	Time 3:00	Kinder Morg 59779	Trailer No.= 264	Btu= %Solids=	Flash Pt.=	Chloride=	Crucible Tare wt.	Crucible wt. w/ sample	Crucible wt. w/ ash
Initials → GG		Profile No.= 203	% Water = #'s/gal=	Specific Gravity = 0.875 ... API=		Sample wt. (A) =	Ash wt. (B) =		ASH % (B/A) =
ALL Load Information Everything: Trans. to info.,Ship to info.,date's,Total gal.,Total lbs., OTHER TEST DATA , etc.)			PRODUCT Name:			Inbound YES NO Outbound YES NO			
Date 3-7	Time 3pm	KMCO 59850	Trailer No.= 238	Btu= %Solids	Flash Pt.=	Chloride=	Crucible Tare wt.	Crucible wt. w/ sample	Crucible wt. w/ ash
Initials → MR		Profile No.= 2095	% Water = #'s/gal=	Specific Gravity = D=0.974 ... API=		Sample wt. (A) =	Ash wt. (B) =		ASH % (B/A) =
ALL Load Information Everything: Trans. to info.,Ship to info.,date's,Total gal.,Total lbs., OTHER TEST DATA , etc.)			PRODUCT Name: ETOH/H2O mix - ~ 18% ETOH			Inbound YES NO Outbound YES NO			
Date 3-7	Time 3pm	KMCO 59849	Trailer No.= ~~283~~ 7253	Btu= %Solids=	Flash Pt.=	Chloride=	Crucible Tare wt.	Crucible wt. w/ sample	Crucible wt. w/ ash
Initials → MR		Profile No.= 2095	% Water = #'s/gal=	Specific Gravity = D=0.894 ... API=		Sample wt. (A) =	Ash wt. (B) =		ASH % (B/A) =
ALL Load Information Everything: Trans. to info.,Ship to info.,date's,Total gal.,Total lbs., OTHER TEST DATA , etc.)			PRODUCT Name: ETOH/H2O mix ~ 60% ETOH			Inbound YES NO Outbound YES NO			
Date 3-7	Time 11AM	KMCO	Trailer No.= 241	Btu= %Solids=	Flash Pt.= <70	Chloride=	Crucible Tare wt.	Crucible wt. w/ sample	Crucible wt. w/ ash
Initials → MR		Profile No.=	% Water = #'s/gal=	Specific Gravity = D-0.900 ... API=		Sample wt. (A) =	Ash wt. (B) =		ASH % (B/A) =
ALL Load Information Everything: Trans. to info.,Ship to info.,date's,Total gal.,Total lbs., OTHER TEST DATA , etc.)			PRODUCT Name: TOC- 168,600 pH - 7.2 5% SOLIDS PHENOLS - 6ppm			Inbound YES NO Outbound YES NO			

EPAHO115000876

CES Environmental Services, Inc.

PRODUCT TESTIN PROCESSING & SHIPPING LOG RECORD S EET

for the ASH

Use approximately 3 gram's sample

DATE	TIME	CUSTOMER JOB NUMBER CES OIL TANK N0.	Trailer Number / % Water	Btu / % Solids	Flash Point (Deg F)	Chloride (Chlor-d-tect)	ASH CALCULATION & % ASH: Crucible Tare wt.	Crucible wt. w/ sample	Crucible wt. w/ ash
Date 3-7-08	Time	60123 Alamo	Trailer No.=	Btu= %Solids= 0	Flash Pt.=	Chloride=	Crucible Tare wt.	Crucible wt. w/ sample	Crucible wt. w/ ash
Initials →		Profile No.= 2351	% Water = 0 #'s/gal= 6.48	Specific Gravity = .820 ... API= 41			Sample wt. (A) =	Ash wt. (B) =	ASH % (B/A) =
			PRODUCT Name: unrestricted light oils			Inbound YES NO Outbound (YES) NO	From tank 9	6,500 gallons	✓

ALL Load Information Everything: Trans. to info.,Ship to info.,date's,Total gal.,Total lbs., OTHER TEST DATA , etc.)

Outbound 603; to Alamo

DATE	TIME	CUSTOMER JOB NUMBER CES OIL TANK N0.	Trailer Number / % Water	Btu / % Solids	Flash Point (Deg F)	Chloride (Chlor-d-tect)	ASH CALCULATION & % ASH: Crucible Tare wt.	Crucible wt. w/ sample	Crucible wt. w/ ash
Date 3-7	Time 12:20	Lubrizol 60001	Trailer No.= 256	Btu= %Solids	Flash Pt.=	Chloride=	51.7954 Crucible Tare wt.	54.8019 Crucible wt. w/ sample	52.1053 Crucible wt. w/ ash
Initials →	GG	Profile No.= 1216	% Water = 2 #'s/gal=	Specific Gravity = 1.000 ... API=			Sample wt. (A) = 3.0065	Ash wt. (B) = 0.3099	ASH % (B/A) = 10.30 %
			PRODUCT Name:			Inbound YES NO Outbound YES NO			

ALL Load Information Everything: Trans. to info.,Ship to info.,date's,Total gal.,Total lbs., OTHER TEST DATA , etc.)

DATE	TIME	CUSTOMER JOB NUMBER CES OIL TANK N0.	Trailer Number / % Water	Btu / % Solids	Flash Point (Deg F)	Chloride (Chlor-d-tect)	ASH CALCULATION & % ASH: Crucible Tare wt.	Crucible wt. w/ sample	Crucible wt. w/ ash
Date 3-7	Time 12:20	Evalca 60077	Trailer No.= 673	Btu= %Solids=	Flash Pt.=	Chloride=	Crucible Tare wt.	Crucible wt. w/ sample	Crucible wt. w/ ash
Initials →	GG	Profile No.= 2616	% Water = #'s/gal=	Specific Gravity = ... API=			Sample wt. (A) =	Ash wt. (B) =	ASH % (B/A) =
			PRODUCT Name:			Inbound YES NO Outbound YES NO			

ALL Load Information Everything: Trans. to info.,Ship to info.,date's,Total gal.,Total lbs., OTHER TEST DATA , etc.)

DATE	TIME	CUSTOMER JOB NUMBER CES OIL TANK N0.	Trailer Number / % Water	Btu / % Solids	Flash Point (Deg F)	Chloride (Chlor-d-tect)	ASH CALCULATION & % ASH: Crucible Tare wt.	Crucible wt. w/ sample	Crucible wt. w/ ash
Date 3-7	Time 2:30	Kinder 59780	Trailer No.= 264	Btu= %Solids=	Flash Pt.=	Chloride=	Crucible Tare wt.	Crucible wt. w/ sample	Crucible wt. w/ ash
Initials →	GG	Profile No.= 2031	% Water = 10 #'s/gal=	Specific Gravity = 0.830 ... API=			Sample wt. (A) =	Ash wt. (B) =	ASH % (B/A) =
			PRODUCT Name:			Inbound YES NO Outbound YES NO			

ALL Load Information Everything: Trans. to info.,Ship to info.,date's,Total gal.,Total lbs., OTHER TEST DATA , etc.)

EPAHO115000877

CES Environmental Services, Inc.

PRODUCT TESTIN PROCESSING & SHIPPING LOG RECORD S ET for the ASH

Use approximately 3 gram's sample

DATE	TIME	CUSTOMER JOB NUMBER CES OIL TANK N0.	Trailer Number / % Water	Btu / % Solids	Flash Point (Deg F)	Chloride (Chlor-d-tect)	ASH CALCULATION & % ASH: Crucible Tare wt.	Crucible wt. w/ sample	Crucible wt. w/ ash
Date 3-4-08	Time 12:00	CES	Trailer No.= 213	Btu= %Solids= 0	Flash Pt.=	Chloride=	Crucible Tare wt.	Crucible wt. w/ sample	Crucible wt. w/ ash
Initials → MRP		Profile No.=	% Water = ~1% #'s/gal=	Specific Gravity = 1.26 ... API=		Sample wt. (A) =	Ash wt. (B) =		ASH % (B/A) =
ALL Load Information Everything: Trans. to info.,Ship to info.,date's,Total gal.,Total lbs., OTHER TEST DATA , etc.)			PRODUCT Name: Methylene Chloride			Inbound YES NO Outbound (YES) NO	98		
Date 3-4-08	Time 12:00	CES 60241	Trailer No.= 266	Btu= %Solids	Flash Pt.=	Chloride=	Crucible Tare wt.	Crucible wt. w/ sample	Crucible wt. w/ ash
Initials → M.R		Profile No.=	% Water = #'s/gal=	Specific Gravity = ... API=		Sample wt. (A) =	Ash wt. (B) =	Print	ASH % (B/A) =
ALL Load Information Everything: Trans. to info.,Ship to info.,date's,Total gal.,Total lbs., OTHER TEST DATA , etc.)			PRODUCT Name: Methylene Chloride			Inbound YES NO Outbound (YES) NO	99	From trailer 266 to	
Sold 3-11-08 60241, Chem-Org, Inc trailer									
Date 3-6-08	Time 2:05PM	Evalca 59919	Trailer No.= 258	Btu= %Solids=10%	Flash Pt.=	Chloride=	Crucible Tare wt.	Crucible wt. w/ sample	Crucible wt. w/ ash
Initials →		Profile No.= 2616	% Water = #'s/gal=	Specific Gravity = .838 ... API=		Sample wt. (A) =	Ash wt. (B) =		ASH % (B/A) =
ALL Load Information Everything: Trans. to info.,Ship to info.,date's,Total gal.,Total lbs., OTHER TEST DATA , etc.)			PRODUCT Name: Methanol			Inbound (YES) NO Outbound YES NO			
Milky White									
Date 3-7	Time 8:00	60113	Trailer No.= 609	Btu= %Solids=	Flash Pt.=	Chloride=	Crucible Tare wt.	Crucible wt. w/ sample	Crucible wt. w/ ash
Initials →		Profile No.=	% Water = 0 #'s/gal= 6.88	Specific Gravity = .825 ... API= 40		Sample wt. (A) =	Ash wt. (B) =		ASH % (B/A) =
ALL Load Information Everything: Trans. to info.,Ship to info.,date's,Total gal.,Total lbs., OTHER TEST DATA , etc.)			PRODUCT Name: Unresidue Light Ends			Inbound YES NO Outbound (YES) NO	Out 10		
trailer 266 trans to trail #609 Approved Oil									

Product Solvent and Oil Log and Testing Data Sheet, 2-29-2008, ACTIVE

Format 2-29-2008, Active, grp

EPAHO11500878

CES Environmental Services, Inc.

PRODUCT TESTIN PROCESSING & SHIPPING LOG RECORD S EET for the ASH

Use approximately 3 gram's sample

DATE	TIME	CUSTOMER JOB NUMBER CES OIL TANK NO.	Trailer Number / % Water	Btu / % Solids	Flash Point (Deg F)	Chloride (Chlor-d-tect)	ASH CALCULATION & % ASH: Crucible Tare wt.	Crucible wt. w/ sample	Crucible wt. w/ ash
Date 3-6-08	Time 10:20	Alamo Petroleum Exchange	Trailer No.= 90T	Btu= %Solids= Ø	Flash Pt.=	Chloride=	Crucible Tare wt.	Crucible wt. w/ sample	Crucible wt. w/ ash
Initials	GRP	Profile No.= 2351	% Water = Ø #'s/gal= 6.48	Specific Gravity = .820 ... API= -41		Sample wt. (A) =	Ash wt. (B) =	ASH % (B/A) =	
ALL Load Information Everything: Trans. to info.,Ship to info.,date's,Total gal.,Total lbs., OTHER TEST DATA , etc.)			PRODUCT Name: Restricted Light Ends			Inbound YES NO Outbound YES NO	#95		
			To Alamo	Out #95		Job # 60035	Tank 9		
Date 3-6	Time 11:10	CES	Trailer No.= 413	Btu= %Solids 0	Flash Pt.=	Chloride=	Crucible Tare wt.	Crucible wt. w/ sample	Crucible wt. w/ ash
Initials	S.B	Profile No.=	% Water = #'s/gal= 10.34	Specific Gravity = 1.24 ... API=		Sample wt. (A) =	Ash wt. (B) =	ASH % (B/A) =	
ALL Load Information Everything: Trans. to info.,Ship to info.,date's,Total gal.,Total lbs., OTHER TEST DATA , etc.)			PRODUCT Name: Methylene Chloride			Inbound YES NO Outbound YES NO	#96		
Date 3-6	Time 11:25	Roh MAX 59929	Trailer No.= 249	Btu= %Solids= Ø	Flash Pt.=	Chloride=	53.1108 Crucible Tare wt.	56.1109 Crucible wt. w/ sample	53.1093 Crucible wt. w/ ash
Initials	S.B	Profile No.= 2619	% Water = 0 #'s/gal= 7.25	Specific Gravity = D= 0.869 ... API=		Sample wt. (A) =	Ash wt. (B) =	ASH % (B/A) = Ø	
ALL Load Information Everything: Trans. to info.,Ship to info.,date's,Total gal.,Total lbs., OTHER TEST DATA , etc.)			PRODUCT Name: Flush Oil			Inbound YES NO Outbound YES NO	100		
			Trailer 249 Outbound to Hutchison. Ht.	Out 100		Job 600091			
Date 3-6	Time 11:40	PPG 59858	Trailer No.= 15819	Btu= %Solids=	Flash Pt.= .170	Chloride=	Crucible Tare wt.	Crucible wt. w/ sample	Crucible wt. w/ ash
Initials	S.B. GRP	Profile No.= 2529	% Water = Ø #'s/gal= 5.95	Specific Gravity = .713 ... API= 67		Sample wt. (A) =	Ash wt. (B) =	ASH % (B/A) =	
ALL Load Information Everything: Trans. to info.,Ship to info.,date's,Total gal.,Total lbs., OTHER TEST DATA , etc.)			PRODUCT Name: (Heptane) restricted light ends			Inbound YES NO Outbound YES NO	97	97	
						60146	Sold 3-11-08		

Product Solvent and Oil Log and Testing Data Sheet, 2-29-2008, ACTIVE

Format 2-29-2008, Active, grp

EPAHO115000879

CES Environmental Services, Inc.

PRODUCT TESTIN · PROCESSING & SHIPPING LOG RECORD S :ET

for the ASH

Use approximately 3 gram's sample

DATE	TIME	CUSTOMER JOB NUMBER CES OIL TANK N0.	Trailer Number / % Water	Btu / % Solids	Flash Point (Deg F)	Chloride (Chlor-d-tect)	ASH CALCULATION & % ASH: Crucible Tare wt.	Crucible wt. w/ sample	Crucible wt. w/ ash
Date 3-5	Time MID	CES Dist. Unit	Trailer No.= Water	Btu= %Solids=	Flash Pt.=	Chloride=	Crucible Tare wt.	Crucible wt. w/ sample	Crucible wt. w/ ash
Initials → SB		Profile No.=	% Water = #'s/gal=	Specific Gravity = ... API=		Sample wt. (A) =	Ash wt. (B) =		ASH % (B/A) =
ALL Load Information Everything: Trans. to info.,Ship to info.,date's,Total gal.,Total lbs., OTHER TEST DATA , etc.)			PRODUCT Name: Water			Inbound YES NO Outbound YES NO			
T.O.C. 39920									
Date 3-6 ~~3-5~~	Time 9AM ~~11:30~~	PPG	Trailer No.= ~~Jet~~ 15819	Btu= <1% %Solids	Flash Pt.=	Chloride=	Crucible Tare wt.	Crucible wt. w/ sample	Crucible wt. w/ ash
Initials → ~~MR~~ BP		15819 Profile No.= 2529	% Water = VISUAL- 0 #'s/gal= ~~6.60~~ 5.95	Specific Gravity = 0.~~791~~.713 DENSITY ... API= 67		Sample wt. (A) =	Ash wt. (B) =		ASH % (B/A) =
ALL Load Information Everything: Trans. to info.,Ship to info.,date's,Total gal.,Total lbs., OTHER TEST DATA , etc.)			PRODUCT Name:			Inbound YES NO Outbound (YES) NO # 97			
SOLIDS < 0.1 %									
Date 3-5	Time 3:00	KNTEX 59800	Trailer No.=	Btu= %Solids=	Flash Pt.=	Chloride=	Crucible Tare wt.	Crucible wt. w/ sample	Crucible wt. w/ ash
Initials → GG		Profile No.= 1193	% Water = 10 #'s/gal=	Specific Gravity = 0.875 ... API=		Sample wt. (A) =	Ash wt. (B) =		ASH % (B/A) =
ALL Load Information Everything: Trans. to info.,Ship to info.,date's,Total gal.,Total lbs., OTHER TEST DATA , etc.)			PRODUCT Name: Light End			Inbound YES NO Outbound YES NO			
Date 3-6	Time 9:41	Kinda Kleaner Rl 2k4 trans to b. 210	Trailer No.= 210	Btu= %Solids= 0	Flash Pt.=	Chloride=	Crucible Tare wt.	Crucible wt. w/ sample	Crucible wt. w/ ash
Initials →		Profile No.= 59778	% Water = 0 #'s/gal= 6.88	Specific Gravity = .825 ... API= 40		Sample wt. (A) =	Ash wt. (B) =		ASH % (B/A) =
ALL Load Information Everything: Trans. to info.,Ship to info.,date's,Total gal.,Total lbs., OTHER TEST DATA , etc.)			PRODUCT Name: Un. Restricted Light			Inbound (YES) NO Outbound (YES) NO #94 94			
Outbound 3-7-08 trailer 210 to Approved Oil 60106 ✓									

EPAHO115000880

CES Environmental Services, Inc.

PRODUCT TESTIN · PROCESSING & SHIPPING LOG RECORD S :ET

for the ASH

Use approximately 3 gram's sample

DATE	TIME	CUSTOMER JOB NUMBER CES OIL TANK N0.	Trailer Number / % Water	Btu / % Solids	Flash Point (Deg F)	Chloride (Chlor-d-tect)	ASH CALCULATION & % ASH: Crucible Tare wt.	Crucible wt. w/ sample	Crucible wt. w/ ash
Date 3-4-08	Time	59764	Trailer No.= 210	Btu= %Solids=	Flash Pt.=	Chloride=	Crucible Tare wt.	Crucible wt. w/ sample	Crucible wt. w/ ash
Initials →		Profile No.=	% Water = 0 #'s/gal= 6.92	Specific Gravity = .83 ... API=			Sample wt. (A) =	Ash wt. (B) =	ASH % (B/A) =
ALL Load Information Everything: Trans. to info.,Ship to info.,date's,Total gal.,Total lbs., OTHER TEST DATA , etc.)			PRODUCT Name: LIGHT ENDS			Inbound YES NO Outbound YES NO			
Date 3-4-08	Time 5:00PM	Ineos Nitriles 59773	Trailer No.= 228	Btu= %Solids	Flash Pt.=	Chloride=	Crucible Tare wt.	Crucible wt. w/ sample	Crucible wt. w/ ash
Initials →	GG	Profile No.= 2056	% Water = 10 #'s/gal=	Specific Gravity = 0.820 ... API=			Sample wt. (A) =	Ash wt. (B) =	ASH % (B/A) =
ALL Load Information Everything: Trans. to info.,Ship to info.,date's,Total gal.,Total lbs., OTHER TEST DATA , etc.)			PRODUCT Name:			Inbound (YES) NO Outbound (YES) NO			
Polyfrac 395 Antiflow Staying in trailer 228 outbound 93; ready to ship									
Date 3-4	Time 7.14	Lubrizol 59513	Trailer No.= 205	Btu= %Solids= 3	Flash Pt.=	Chloride=	58.2674 Crucible Tare wt.	61.2622 Crucible wt. w/ sample	58.4131 Crucible wt. w/ ash
Initials →	GG	Profile No.= 1216	% Water = 10 #'s/gal=	Specific Gravity = 0.960 ... API=			Sample wt. (A) = 2.9946	Ash wt. (B) = 0.1455	ASH % (B/A) = 4.9
ALL Load Information Everything: Trans. to info.,Ship to info.,date's,Total gal.,Total lbs., OTHER TEST DATA , etc.)			PRODUCT Name:			Inbound YES NO Outbound YES NO			
Date 3-5-08	Time 10:30	59765	Trailer No.= 210	Btu= %Solids= .1	Flash Pt.=	Chloride=	Crucible Tare wt.	Crucible wt. w/ sample	Crucible wt. w/ ash
Initials →	DRP	Profile No.=	% Water = 0 #'s/gal= 6.84	Specific Gravity = .820 ... API= 41			Sample wt. (A) =	Ash wt. (B) =	ASH % (B/A) =
ALL Load Information Everything: Trans. to info.,Ship to info.,date's,Total gal.,Total lbs., OTHER TEST DATA , etc.)			PRODUCT Name: Light Ends			Inbound YES NO Outbound (YES) NO to Phoenix 0:1			

EPAHO11500881

CES Environmental Services, Inc.

PRODUCT TESTIN · PROCESSING & SHIPPING LOG RECORD S EET

for the ASH

Use approximately 3 gram's sample

DATE	TIME	CUSTOMER JOB NUMBER CES OIL TANK N0.	Trailer Number / % Water	Btu / % Solids	Flash Point (Deg F)	Chloride (Chlor-d-tect)	ASH CALCULATION & % ASH: Crucible Tare wt.	Crucible wt. w/ sample	Crucible wt. w/ ash
Date 3-4	Time 11:15	CES Road Distillation	Trailer No.= Water	Btu= %Solids=	Flash Pt.= >150°	Chloride=	Crucible Tare wt.	Crucible wt. w/ sample	Crucible wt. w/ ash
Initials → S.B		Profile No.=	% Water = #'s/gal=	Specific Gravity = ... API=		Sample wt. (A) =	Ash wt. (B) =		ASH % (B/A) =
ALL Load Information Everything: Trans. to info.,Ship to info.,date's,Total gal.,Total lbs., OTHER TEST DATA , etc.)			PRODUCT Name: Water			Inbound YES NO Outbound YES NO			
T.O.C = 15.660									
Date 3-4	Time 12:13	Lubri-Sol 59510	Trailer No.= 205	Btu= %Solids	Flash Pt.=	Chloride=	58.2434 Crucible Tare wt.	61.2511 Crucible wt. w/ sample	58.3002 Crucible wt. w/ ash
Initials → GG		Profile No.= 1216	% Water = 1.6 #'s/gal=	Specific Gravity = 0.905 ... API=		Sample wt. (A) = 3.0077	Ash wt. (B) = 0.0568		ASH % (B/A) = 1.88
ALL Load Information Everything: Trans. to info.,Ship to info.,date's,Total gal.,Total lbs., OTHER TEST DATA , etc.)			PRODUCT Name: black oil			Inbound YES NO Outbound YES NO			
Put load in Tk 4									
Date	Time	~~Lubri-Sol~~ 59512	Trailer No.= 205	Btu= %Solids=	Flash Pt.=	Chloride=	53.0440 Crucible Tare wt.	56.0412 Crucible wt. w/ sample	53.1021 Crucible wt. w/ ash
Initials →		Profile No.= 1216	% Water = ~~1.6~~ 1.9 #'s/gal=	Specific Gravity = 0.890 ... API=		Sample wt. (A) = 2.9972	Ash wt. (B) = 0.0581		ASH % (B/A) = 1.93
ALL Load Information Everything: Trans. to info.,Ship to info.,date's,Total gal.,Total lbs., OTHER TEST DATA , etc.)			PRODUCT Name:			Inbound YES NO Outbound YES NO			
Date 3-4	Time 21:30	Drilling control 59592	Trailer No.= 217	Btu= %Solids=	Flash Pt.=	Chloride=	Crucible Tare wt.	Crucible wt. w/ sample	Crucible wt. w/ ash
Initials → S.B		Profile No.= 1332	% Water = #'s/gal=	Specific Gravity = ... API=		Sample wt. (A) =	Ash wt. (B) =		ASH % (B/A) =
ALL Load Information Everything: Trans. to info.,Ship to info.,date's,Total gal.,Total lbs., OTHER TEST DATA , etc.)			PRODUCT Name: Glycol			Inbound YES NO Outbound YES NO			
T.O.C. 60.750 24% Glycol									

EPAHO11500882

CES Environmental Services, Inc.

PRODUCT TESTING - PROCESSING & SHIPPING LOG RECORD SHEET

for the ASH

Use approximately 3 gram's sample

DATE	TIME	CUSTOMER JOB NUMBER CES OIL TANK N0.	Trailer Number / % Water	Btu / % Solids	Flash Point (Deg F)	Chloride (Chlor-d-tect)	ASH CALCULATION & % ASH: Crucible Tare wt.	Crucible wt. w/ sample	Crucible wt. w/ ash
Date 3-4-08	Time 8:40	Kinder Morgan 59777	Trailer No.= 264	Btu= %Solids=	Flash Pt.=	Chloride=	Crucible Tare wt.	Crucible wt. w/ sample	Crucible wt. w/ ash
Initials → BP		Profile No.= 2031	% Water = 0.0 #'s/gal=	Specific Gravity = ... API= .825		45,340 #'s	Sample wt. (A) =	Ash wt. (B) =	ASH % (B/A) =
			PRODUCT Name: Light Ends			Inbound YES NO Outbound YES NO			
ALL Load Information Everything: Trans. to info.,Ship to info.,date's,Total gal.,Total lbs., OTHER TEST DATA , etc.)			Put in TANK 9 + Built TRL						
Date 3-4-08	Time 9:40	Kinder Morgan 59696	Trailer No.= V274 BOX	Btu= %Solids →	Flash Pt.= >140°F ✓	Chloride=	Crucible Tare wt.	Crucible wt. w/ sample	Crucible wt. w/ ash
Initials → BP		Profile No.= 2017	% Water = #'s/gal=	Specific Gravity = ... API=		14 yd box	Sample wt. (A) =	Ash wt. (B) =	ASH % (B/A) =
			PRODUCT Name: Diesel Gas Water			Inbound YES NO Outbound YES NO			
ALL Load Information Everything: Trans. to info.,Ship to info.,date's,Total gal.,Total lbs., OTHER TEST DATA , etc.)			pH= 6	% Solids = 25% BY CENTRIFUGE					
Date 3-4	Time 11:20	CES [redacted]	Trailer No.= 412	Btu= %Solids=	Flash Pt.=	Chloride=	Crucible Tare wt.	Crucible wt. w/ sample	Crucible wt. w/ ash
Initials → SB		Profile No.=	% Water = #'s/gal=	Specific Gravity = ... API=			Sample wt. (A) =	Ash wt. (B) =	ASH % (B/A) =
			PRODUCT Name:			Inbound YES NO Outbound YES NO			
ALL Load Information Everything: Trans. to info.,Ship to info.,date's,Total gal.,Total lbs., OTHER TEST DATA , etc.)			T.O.C = 22,330						
Date 3-4	Time 11:10	CES	Trailer No.= 415	Btu= %Solids=	Flash Pt.=	Chloride=	Crucible Tare wt.	Crucible wt. w/ sample	Crucible wt. w/ ash
Initials → S.B		Profile No.=	% Water = #'s/gal=	Specific Gravity = ... API=			Sample wt. (A) =	Ash wt. (B) =	ASH % (B/A) =
			PRODUCT Name:			Inbound YES NO Outbound YES NO			
ALL Load Information Everything: Trans. to info.,Ship to info.,date's,Total gal.,Total lbs., OTHER TEST DATA , etc.)			T.O.C. = 19,960						

EPAHO115000883

CES Environmental Services, Inc.

PRODUCT TESTING - PROCESSING & SHIPPING LOG RECORD SHEET

for the ASH

Use approximately 3 gram's sample

DATE	TIME	CUSTOMER JOB NUMBER CES OIL TANK N0.	Trailer Number / % Water	Btu / % Solids	Flash Point (Deg F)	Chloride (Chlor-d-tect)	ASH CALCULATION & % ASH: Crucible Tare wt.	Crucible wt. w/ sample	Crucible wt. w/ ash
Date 3-3	Time 10:23	Evalca	Trailer No.= 258	Btu= %Solids=	Flash Pt.=	Chloride=	Crucible Tare wt.	Crucible wt. w/ sample	Crucible wt. w/ ash
Initials → S.B		Profile No.=2616	% Water = #'s/gal=	Specific Gravity = ... API=		5,000 gallons	Sample wt. (A) =	Ash wt. (B) =	ASH % (B/A) =
			PRODUCT Name: Methanol			Inbound YES NO Outbound YES NO			
ALL Load Information Everything: Trans. to info.,Ship to info.,date's,Total gal.,Total lbs., OTHER TEST DATA , etc.)			No Sample was caught						
Date 3-3	Time 10:53	Lubrizol 59511	Trailer No.=205	Btu= %Solids	Flash Pt.=	Chloride=	58.2204 Crucible Tare wt.	61.3899 Crucible wt. w/ sample	58.3050 Crucible wt. w/ ash
Initials → S.B		Profile No.= 1216	% Water = 0.3 #'s/gal= 7.3	Specific Gravity = 0.877 ... API=			Sample wt. (A) = 3.1695	Ash wt. (B) = .0846	ASH % (B/A) = 2.7
			PRODUCT Name: Black Oil			Inbound YES NO Outbound YES NO			
ALL Load Information Everything: Trans. to info.,Ship to info.,date's,Total gal.,Total lbs., OTHER TEST DATA , etc.)									
Date 3-3	Time 11:20 AM	TRL 222	Trailer No.= 222	Btu= %Solids=	Flash Pt.= Low Flash 75°	Chloride=	53.0999 53.1027 Crucible Tare wt.	56.1260 Crucible wt. w/ sample	53.1152 Crucible wt. w/ ash
Initials → MR		Profile No.=	% Water = 0.2 #'s/gal=	Specific Gravity = 0.870 ... API=			Sample wt. (A) = 3.0233	Ash wt. (B) = 0.0125	ASH % (B/A) = 0.4
			PRODUCT Name: Black Oil ~~0.8~~			Inbound YES (NO) Outbound YES NO			
ALL Load Information Everything: Trans. to info.,Ship to info.,date's,Total gal.,Total lbs., OTHER TEST DATA , etc.)			Out bound to Flamo; Job # 6012				Out 102		
Date 3-3	Time 16:09	Kinder Morg 50897	Trailer No.= 264	Btu= %Solids=	Flash Pt.=	Chloride=	Crucible Tare wt.	Crucible wt. w/ sample	Crucible wt. w/ ash
Initials → GG		Profile No.=2031	% Water = 10 #'s/gal=	Specific Gravity = 0.830 ... API=			Sample wt. (A) =	Ash wt. (B) =	ASH % (B/A) =
			PRODUCT Name: Light End			Inbound (YES) NO Outbound YES NO			
ALL Load Information Everything: Trans. to info.,Ship to info.,date's,Total gal.,Total lbs., OTHER TEST DATA , etc.)									

EPAHO115000884

CES Environmental Services, Inc.

PRODUCT TESTING - PROCESSING & SHIPPING LOG RECORD SHEET for the ASH

➡ Use approximately 3 gram's sample

DATE	TIME	CUSTOMER JOB NUMBER CES OIL TANK N0.	Trailer Number / % Water	Btu / % Solids	Flash Point (Deg F)	Chloride (Chlor-d-tect)	ASH CALCULATION & % ASH: Crucible Tare wt.	Crucible wt. w/ sample	Crucible wt. w/ ash
Date 2-29-08	Time 9:00 AM	PPG Industries 59540	Trailer No.= 7045	Btu= %Solids=	Flash Pt.=	Chloride=	Crucible Tare wt.	Crucible wt. w/ sample	Crucible wt. w/ ash
Initials ➡	GRP	Profile No.= 2281	% Water = #'s/gal=	Specific Gravity = ... API=		MeCl2 for Miles testing ~~Sample wt. (A) =~~	Ash wt. (B) =		ASH % (B/A) =
ALL Load Information Everything: Trans. to info.,Ship to info.,date's,Total gal.,Total lbs., OTHER TEST DATA , etc.)			PRODUCT Name: Methylene Chloride			Inbound YES NO Outbound YES NO			
			~ 37% MeCl2 ~ 24% METHANOL						
Date 2-29-08	Time 9:00 AM	PPG Industries 59539	Trailer No.= 225	Btu= %Solids	Flash Pt.=	Chloride=	Crucible Tare wt.	Crucible wt. w/ sample	Crucible wt. w/ ash
Initials ➡	GRP	Profile No.= 2281	% Water = #'s/gal=	Specific Gravity = ... API=		MeCl2 for Miles Testing ~~Sample wt. (A) =~~	Ash wt. (B) =		ASH % (B/A) =
ALL Load Information Everything: Trans. to info.,Ship to info.,date's,Total gal.,Total lbs., OTHER TEST DATA , etc.)			PRODUCT Name: Methylene Chloride			Inbound YES NO Outbound YES NO			
			~ 55% MeCl2 ~ 34% MeOH						
Date 2.29.08	Time 2:30PM	CES Methanol Chemorph	Trailer No.= 1264	Btu= %Solids= Ø	Flash Pt.=	Chloride=	Crucible Tare wt.	Crucible wt. w/ sample	Crucible wt. w/ ash
Initials ➡		Profile No.=	% Water = #'s/gal=	Specific Gravity = = .846 ... API=		pH = 6.0 Sample wt. (A) =	Ash wt. (B) =		ASH % (B/A) =
ALL Load Information Everything: Trans. to info.,Ship to info.,date's,Total gal.,Total lbs., OTHER TEST DATA , etc.)			PRODUCT Name: Methanol			Inbound YES NO Outbound YES NO 87 Printed			
			trailer 1264 shipped 2-29-08 59769 Sold 3-4-08, ~~Chemorph~~ ~~60086~~						
Date 3-1	Time 11:50	KNCO 59551	Trailer No.= 8177	Btu= %Solids=	Flash Pt.=	Chloride=	59.4193 Crucible Tare wt.	62.4229 Crucible wt. w/ sample	59.5529 Crucible wt. w/ ash
Initials ➡	GG	Profile No.= 2015	% Water = 8 #'s/gal=	Specific Gravity = 0.885 ... API=		Sample wt. (A) = 3.0036	Ash wt. (B) = 0.1336		ASH % (B/A) = 4.44
ALL Load Information Everything: Trans. to info.,Ship to info.,date's,Total gal.,Total lbs., OTHER TEST DATA , etc.)			PRODUCT Name: Butanol			Inbound YES NO Outbound YES NO 51.6422 54.6307 51.793 29885			

Product Solvent and Oil Log and Testing Data Sheet, 2-29-2008, ACTIVE

Format 2-29-2008, Active, grp

EPAHO115000885

CES Environmental Services, Inc.

OIL INBOUND / OUTBOUND Tank & Trailer TESTING/PROCESSING SHIPPING LOG RECORD SHEET for the ASH

Use approximately 3 gram's sample

DATE	TIME	CUSTOMER JOB NUMBER CES OIL TANK N0.	Trailer Number / % Water	Btu / % Solids	Flash Point (Deg F)	Chloride (Chlor-d-tect)	ASH CALCULATION & % ASH: Crucible Tare wt.	Crucible wt. w/ sample	Crucible wt. w/ ash
Date 2-28	Time 4.00		Trailer No.= Tank 4	Btu=	Flash Pt.= 100-110	Chloride=	59.3491 Crucible Tare wt.	62.3465 Crucible wt. w/ sample	59.4109 Crucible wt. w/ ash
Initials →	GG	Profile No.=	% Water = 5% #'s/gal=	%Solids= Specific Gravity = 0.91 ..... API=		Sample wt. (A) = 2.9974	Ash wt. (B) = 0.0618	ASH % (B/A) = 2.06	
ALL Load Information Everything: Trans. to info.,Ship to info.,date's, Other test data,Total gal.,Total lbs. , etc.)			TYPE OF OIL Name: Black Oil FL						
Date 2-28	Time 5.00	Lubrizol 51433	Trailer No.= 252	Btu= %Solids 2	Flash Pt.=	Chloride=	53.0665 Crucible Tare wt.	56.5943 Crucible wt. w/ sample	53.1238 Crucible wt. w/ ash
Initials →	GG	Profile No.= 1216	% Water = 40 #'s/gal=	Specific Gravity = 0.98 ..... API=		Sample wt. (A) = 3.5278	Ash wt. (B) = 0.0573	ASH % (B/A) = 1.62	
ALL Load Information Everything: Trans. to info.,Ship to info.,date's, Other test data,Total gal.,Total lbs. , etc.)			TYPE OF OIL Name: Black Oil 30% Raglaye (38940 Lbs						
Date 2.29	Time 8:15	Lubrizol 59436	Trailer No.= 205	Btu= %Solids=	Flash Pt.=	Chloride=	58.2020 Crucible Tare wt.	61.2020 Crucible wt. w/ sample	58.2224 Crucible wt. w/ ash
Initials →	SB	Profile No.= 1216	% Water = 13.3% #'s/gal=	Specific Gravity = .91 ..... API=		Sample wt. (A) = 3.00	Ash wt. (B) = 0.0204	ASH % (B/A) = 0.68	
ALL Load Information Everything: Trans. to info.,Ship to info.,date's, Other test data,Total gal.,Total lbs. , etc.)			TYPE OF OIL Name: Black Oil Put in tank 6 (cold)						
Date 2.29	Time 10:15	Lubrizol 59435	Trailer No.= 252	Btu= %Solids= 2	Flash Pt.=	Chloride=	53.1013 Crucible Tare wt.	56.1089 Crucible wt. w/ sample	53.1114 Crucible wt. w/ ash
Initials →	SB	Profile No.= 1216	% Water = 5 #'s/gal=	Specific Gravity = 0.885 ..... API=		Sample wt. (A) = 3.0076	Ash wt. (B) = 0.0101	ASH % (B/A) = 0.33	
ALL Load Information Everything: Trans. to info.,Ship to info.,date's, Other test data,Total gal.,Total lbs. , etc.)			TYPE OF OIL Name: Black Oil						

EPAHO11500886

CES Environmental Services, Inc.

OIL INBOUND / OUTBOUND Tank & Trailer TESTING/PROCESSING SHIPPING LOG RECORD SHEET for the ASH

Use approximately 3 gram's sample

DATE	TIME	CUSTOMER JOB NUMBER CES OIL TANK NO.	Trailer Number / % Water	Btu / % Solids	Flash Point (Deg F)	Chloride (Chlor-d-tect)	ASH CALCULATION & % ASH: Crucible Tare wt.	Crucible wt. w/ sample	Crucible wt. w/ ash
Date 2-27	Time 7:23		Trailer No.= 406	Btu= %Solids=	Flash Pt.= 105-110	Chloride=	58.2679 Crucible Tare wt.	61.2726 Crucible wt. w/ sample	58.3015 Crucible wt. w/ ash
Initials		Profile No.=	% Water = ~~0.9~~ 4% #'s/gal= 7.5	Specific Gravity = 0.900 ..... API=		Sample wt. (A) = 3.0047	Ash wt. (B) =		ASH % (B/A) = 1.12
ALL Load Information Everything: Trans. to info.,Ship to info.,date's, Other test data,Total gal.,Total lbs. , etc.)			TYPE OF OIL Name: Flash						
Date 2-28	Time 10:00	Kinder Morgan 59504	Trailer No.= 254	Btu= %Solids	Flash Pt.=	Chloride=	~~51.7491~~ Crucible Tare wt.	Crucible wt. w/ sample	Crucible wt. w/ ash
Initials	SB	Profile No.= 2031	% Water = #'s/gal=	Specific Gravity = .825 ..... API=		Sample wt. (A) =	Ash wt. (B) =		ASH % (B/A) =
ALL Load Information Everything: Trans. to info.,Ship to info.,date's, Other test data,Total gal.,Total lbs. , etc.)			TYPE OF OIL Name: feed stock Light ends (45400 Lb) Load into Tank 9 (old)						
Date 2-28	Time 10:05	Lubrizol 59434	Trailer No.= 252	Btu= %Solids= 30	Flash Pt.=	Chloride=	51.7491 Crucible Tare wt.	54.7494 Crucible wt. w/ sample	51.7869 Crucible wt. w/ ash
Initials	SB	Profile No.= 1216	% Water = 45 #'s/gal= 25% rag layer	Specific Gravity = .975 ..... API=		Sample wt. (A) = 3.0003	Ash wt. (B) = 0.0378		ASH % (B/A) = 1.26
ALL Load Information Everything: Trans. to info.,Ship to info.,date's, Other test data,Total gal.,Total lbs. , etc.)			TYPE OF OIL Name: Black Oil (37100 Lb) Load into tank 2 (old)						
Date 2-28	Time		Trailer No.= TK6	Btu= %Solids=	Flash Pt.= 140°	Chloride=	58.1900 Crucible Tare wt.	61.1972 Crucible wt. w/ sample	58.2479 Crucible wt. w/ ash
Initials		Profile No.=	% Water = 2% #'s/gal= 7.56	Specific Gravity = 0.9~~0~~ ~~36~~ 23 API=		Sample wt. (A) = 3.001	Ash wt. (B) = 0.0579		ASH % (B/A) = 1.93
ALL Load Information Everything: Trans. to info.,Ship to info.,date's, Other test data,Total gal.,Total lbs. , etc.)			TYPE OF OIL Name: Black Oil Flash over 140						

Oil Testing Data Log Sheet, 2-26-2008, ACTIVE

Format 2-26-2008, Active, grp

EPAHO115000887

CES Environmental Services, Inc.

OIL INBOUND / OUTBOUND Tank & Trailer TESTING/PROCESSING SHIPPING LOG RECORD SHEET for the ASH

Use approximately 3 gram's sample

DATE	TIME	CUSTOMER JOB NUMBER CES OIL TANK NO.	Trailer Number / % Water	Btu / % Solids	Flash Point (Deg F)	Chloride (Chlor-d-tect)	ASH CALCULATION & % ASH: Crucible Tare wt.	Crucible wt. w/ sample	Crucible wt. w/ ash
Date 2.27	Time 10:55	Lubrizol 59106	Trailer No.= 252	Btu= %Solids=	Flash Pt.=	Chloride=	53.2197 Crucible Tare wt.	56.2199 Crucible wt. w/ sample	53.2959 Crucible wt. w/ ash
Initials S.B		Profile No.= 1216	% Water = 50.0g sx. #'s/gal= 8.1 60%	Specific Gravity = 0.975 API= 13.6		Sample wt. (A) = 3.000	Ash wt. (B) = 0.0762	ASH % (B/A) = 2.54	
ALL Load Information Everything: Trans. to info.,Ship to info.,date's, Other test data,Total gal.,Total lbs. , etc.)			TYPE OF OIL Name: Black Oil						
			Load into tank 6 old plant						
Date 2.27	Time 2:30	Ineos Polymers 59376	Trailer No.= 260	Btu= %Solids	Flash Pt.=	Chloride=	Crucible Tare wt.	Crucible wt. w/ sample	Crucible wt. w/ ash
Initials S.B		Profile No.= 1296	% Water = #'s/gal= 0.68	Specific Gravity = .875 API=		Sample wt. (A) =	Ash wt. (B) =	ASH % (B/A) =	
ALL Load Information Everything: Trans. to info.,Ship to info.,date's, Other test data,Total gal.,Total lbs. , etc.)			TYPE OF OIL Name:			used oil			
			Put in tank 6 (old)				Pump from 84drums		
Date 2.27	Time 2:30	Ineos Polymers 59375	Trailer No.= 260	Btu= %Solids=	Flash Pt.=	Chloride=	Crucible Tare wt.	Crucible wt. w/ sample	Crucible wt. w/ ash
Initials S.B		Profile No.= 1296	% Water = #'s/gal= 7.03	Specific Gravity = .880 API=		Sample wt. (A) =	Ash wt. (B) =	ASH % (B/A) =	
ALL Load Information Everything: Trans. to info.,Ship to info.,date's, Other test data,Total gal.,Total lbs. , etc.)			TYPE OF OIL Name:			Used oil			
			Put in tank 3 (old)				Pump from 60drums		
Date 2-27	Time 650	Lubrizol 59105	Trailer No.= 252	Btu= %Solids= 3	Flash Pt.=	Chloride=	59.3573 Crucible Tare wt.	62.3745 Crucible wt. w/ sample	59.3975 Crucible wt. w/ ash
Initials 6.6		Profile No.= 1216	% Water = 40 #'s/gal= 8.1	Specific Gravity = 0.975 API=		Sample wt. (A) = 3.0172	Ash wt. (B) = 0.0402	ASH % (B/A) = 1.33	
ALL Load Information Everything: Trans. to info.,Ship to info.,date's, Other test data,Total gal.,Total lbs. , etc.)			TYPE OF OIL Name: Black Oil						
			Rag layer 30%			Load into tank 2			

Add ash

EPAHO115000888

CES Environmental Services, Inc.

OIL INBOUND / OUTBOUND Tank & Trailer TESTING/PROCESSING SHIPPING LOG RECORD SHEET

for the ASH
Use approximately 3 gram's sample

DATE	TIME	CUSTOMER JOB NUMBER CES OIL TANK N0.	Trailer Number / % Water	Btu / % Solids	Flash Point (Deg F)	Chloride (Chlor-d-tect)	ASH CALCULATION & % ASH: Crucible Tare wt.	Crucible wt. w/ sample	Crucible wt. w/ ash
2.26	11:30	Lubrizol 59045	Trailer No.= 252	Btu= %Solids	Flash Pt.=	Chloride=	59.3200 Crucible Tare wt	62.3230 Crucible wt. w/ sample	59.4610 Crucible wt. w/ ash
Initials → S.B		Profile No.= 1212	% Water = 1.37	Specific Gravity = .930		Sample wt. (A) = 3.003	Ash wt. (B) = 0.141		ASH % (B/A) = 4.7

ALL Material Information (Include Everything: date's, Trailer No.'s, Other test data, Trans. Info., etc.)

TANK 8 & 6 OIL add ash TO inbound

2.26	11:35	PPG 59371	Trailer No.= 15816	Btu= %Solids	Flash Pt.=	Chloride=	Crucible Tare wt.	Crucible wt. w/ sample	Crucible wt. w/ ash
Initials → S.B		Profile No.= 2281	% Water =	Specific Gravity =		Sample wt. (A) =	Ash wt. (B) =		ASH % (B/A) =

ALL Material Information (Include Everything: date's, Trailer No.'s, Other test data, Trans. Info., etc.)

2.26	5:30	Kinder Morgan 59399	Trailer No.= 254	Btu= %Solids	Flash Pt.=	Chloride=	Crucible Tare wt.	Crucible wt. w/ sample	Crucible wt. w/ ash
Initials → S.B		Profile No.= 2031	% Water = 10	Specific Gravity = .825 API 40		Sample wt. (A) =	Ash wt. (B) =		ASH % (B/A) =

ALL Material Information (Include Everything: date's, Trailer No.'s, Other test data, Trans. Info., etc.)

Put load in bullet trl

2.26		TARGA 59370	Trailer No.= 72	Btu= 11526 %Solids	Flash Pt.=	Chloride=	58.2231 Crucible Tare wt	61.2251 Crucible wt. w/ sample	58.2273 Crucible wt. w/ ash
Initials →		Profile No.= 2154	% Water = X	Specific Gravity = 1.00		Sample wt. (A) = 3.002	Ash wt. (B) =		ASH % (B/A) = 0.14

ALL Material Information (Include Everything: date's, Trailer No.'s, Other test data, Trans. Info., etc.)

EPAHO115000889

CES Environmental Services, Inc.

OIL INBOUND / OUTBOUND Tank & Trailer TESTING/PROCESSING SHIPPING LOG RECORD SHEET

for the ASH → **Use approximately 3 gram's sample**

DATE	TIME	CUSTOMER JOB NUMBER CES OIL TANK N0.	Trailer Number / % Water	Btu / % Solids	Flash Point (Deg F)	Chloride (Chlor-d-tect)	ASH CALCULATION & % ASH: Crucible Tare wt.	Crucible wt. w/ sample	Crucible wt. w/ ash
2.25	5:25	Lubrizol 59108	Trailer No.= 252	Btu= / %Solids	Flash Pt.=	Chloride=	59.3703 Crucible Tare wt.	62.3859 Crucible wt. w/ sample	59.5157 Crucible wt. w/ ash
Initials → S.B		Profile No.=1216	% Water = 2.1%	Specific Gravity = .938		Sample wt. (A) = 3.0156	Ash wt. (B) = 0.1454	ASH % (B/A) =	

ALL Material Information (Include Everything: date's, Trailer No.'s, Other test data, Trans. Info., etc.) TOP OFF 222 + Rest TANK (6 New)

2-25	5P	TARGA	Trailer No.= 238	Btu= 11406 / %Solids	Flash Pt.=	Chloride=	59.3151 Crucible Tare wt.	62.4747 Crucible wt. w/ sample	59.3211 Crucible wt. w/ ash
Initials → CG		Profile No.= 2154	% Water =	Specific Gravity =		Sample wt. (A) = 3.1596	Ash wt. (B) = 0.	ASH % (B/A) = 0.0	

Inbound

ALL Material Information (Include Everything: date's, Trailer No.'s, Other test data, Trans. Info., etc.)

2.26	7:00	Lubrizol 59044	Trailer No.= 295	Btu= / %Solids	Flash Pt.=	Chloride=	58.2332 Crucible Tare wt.	61.2346 Crucible wt. w/ sample	59.58.3163 Crucible wt. w/ ash
Initials → S.B		Profile No.= 1216	% Water = 0.46%	Specific Gravity = .900		Sample wt. (A) = 3.0014	Ash wt. (B) = 0.0831	ASH % (B/A) = 2.8	

TANK 8 [old] ~~Need~~ Need Inbound Inbound

ALL Material Information (Include Everything: date's, Trailer No.'s, Other test data, Trans. Info., etc.)

2.26	10.45	MARTIN 59383	Trailer No.= 104	Btu= / %Solids	Flash Pt.=	Chloride=	Crucible Tare wt.	Crucible wt. w/ sample	Crucible wt. w/ ash
Initials → S.B		Profile No.= 2243	% Water = 1.66%	Specific Gravity = .918		Sample wt. (A) =	Ash wt. (B) =	ASH % (B/A) =	

ALL Material Information (Include Everything: date's, Trailer No.'s, Other test data, Trans. Info., etc.) TOTAL GALLON 500 Put Black Oil TANK 8 (old)

EPAHO115000890

CES Environmental Services, Inc.

OIL INBOUND / OUTBOUND Tank & Trailer TESTING/PROCESSING SHIPPING LOG RECORD SHEET

for the ASH
Use approximately 3 gram's sample

DATE	TIME	CUSTOMER JOB NUMBER CES OIL TANK N0.	Trailer Number / % Water	Btu / % Solids	Flash Point (Deg F)	Chloride (Chlor-d-tect)	ASH CALCULATION & % ASH: Crucible Tare wt.	Crucible wt. w/ sample	Crucible wt. w/ ash
2-22	2:40		Trailer No.= 222	Btu= / %Solids	Flash Pt.= 120-130	Chloride=	59.3443 Crucible Tare wt.	62.3490 Crucible wt. w/ sample	59.4608 Crucible wt. w/ ash
Initials →	G6	Profile No.=	% Water = 1	Specific Gravity = 0.91		Sample wt. (A) = 3.0047	Ash wt. (B) = 0.1165	ASH % (B/A) = 3.9	

ALL Material Information (Include Everything: date's, Trailer No.'s, Other test data, Trans. Info., etc.)

Load Approve oil

2-22	2:40		Trailer No.= 409	Btu= / %Solids	Flash Pt.= ~~120~~ 140	Chloride=	59.2810 Crucible Tare wt.	62.2847 Crucible wt. w/ sample	59.3391 Crucible wt. w/ ash
Initials →	G6	Profile No.=	% Water = 4.5	Specific Gravity = 0.91		Sample wt. (A) = 3.0037	Ash wt. (B) = 0.0581	ASH % (B/A) = 1.9	

ALL Material Information (Include Everything: date's, Trailer No.'s, Other test data, Trans. Info., etc.)

2-22	7:30	Lubrizol 59104	Trailer No.=	Btu= / %Solids	Flash Pt.=	Chloride=	53.1661 Crucible Tare wt.	56.1722 Crucible wt. w/ sample	53.2157 Crucible wt. w/ ash
Initials →		Profile No.= 1210	% Water =	Specific Gravity = 0.97		Sample wt. (A) = 3.0061	Ash wt. (B) = .0496	ASH % (B/A) = 1.6	

ALL Material Information (Include Everything: date's, Trailer No.'s, Other test data, Trans. Info., etc.)

Add Ash in inbound

2-25	10^{20} A	LUBRIZOL 59104	Trailer No.= 252	Btu= / %Solids	Flash Pt.=	Chloride=	58.1852 Crucible Tare wt.	61.3987 Crucible wt. w/ sample	58.2651 Crucible wt. w/ ash
Initials →	UL	Profile No.=	% Water = 0.80	Specific Gravity = 0.896		Sample wt. (A) = 3.2135	Ash wt. (B) = .0805	ASH % (B/A) = 2.5	

ALL Material Information (Include Everything: date's, Trailer No.'s, Other test data, Trans. Info., etc.)

Load into 222
Pulled from BB 520

58.2356

EPAHO11500891

CES Environmental Services, Inc.

OIL INBOUND / OUTBOUND Tank & Trailer TESTING/PROCESSING SHIPPING LOG RECORD SHEET

for the ASH → **Use approximately 3 gram's sample**

DATE	TIME	CUSTOMER JOB NUMBER CES OIL TANK NO.	Trailer Number / % Water	Btu / % Solids	Flash Point (Deg F)	Chloride (Chlor-d-tect)	ASH CALCULATION & % ASH: Crucible Tare wt.	Crucible wt. w/ sample	Crucible wt. w/ ash
2/21	3 pm	TARGA Disulfide Oil-GL	Trailer No.=	Btu= 11518 %Solids	Flash Pt.=	Chloride=	58.1874 Crucible Tare wt.	64.3823 Crucible wt. w/ sample	58.1840 Crucible wt. w/ ash
Initials →	MR	Profile No.=	% Water =	Specific Gravity = 1.02		Sample wt. (A) = 3.1949	53.2186 Ash wt. (B) = 3.1204	56.3390	53.2204 .0018 ASH % (B/A) = .058 0

ALL Material Information (Include Everything: date's, Trailer No.'s, Other test data, Trans. Info., etc.)

NEGATIVE ASH - SX COOLED OVERNIGHT - INITIAL CRUCIBLE OBVIOUSLY NOT TOTALLY COOLED OFF BEFOREHAND. - MR

2-21	4:05	Lubrizol 59043	Trailer No.= 252	Btu= %Solids 1%	Flash Pt.=	Chloride=	59.2905 Crucible Tare wt.	62.2965 Crucible wt. w/ sample	59.4049 Crucible wt. w/ ash
Initials →	S.B	Profile No.= 1214	% Water = 0.06	Specific Gravity = .900 API 30		Sample wt. (A) = 3.006	Ash wt. (B) = .1144		ASH % (B/A) = 3.8

ALL Material Information (Include Everything: date's, Trailer No.'s, Other test data, Trans. Info., etc.)

Top off 222; TANK 4 old ~~plant~~ PLANT

put Ash on inbound

2-22	10:40	Lubrizol 59103	Trailer No.= 252	Btu= RVP 40 %Solids 4	Flash Pt.=	Chloride=	Crucible Tare wt.	Crucible wt. w/ sample	Crucible wt. w/ ash
Initials →	S.B	Profile No.= 1216	100g SX. % Water = 30	Specific Gravity = .988		Sample wt. (A) =	Ash wt. (B) =		ASH % (B/A) =

ALL Material Information (Include Everything: date's, Trailer No.'s, Other test data, Trans. Info., etc.)

TRANSFER LOAD into TANK 8 (old)

% WATER BY DISTILLATION = 62%

2-22	11:10	Rob Max 59130	Trailer No.= 206	Btu= %Solids	Flash Pt.=	Chloride=	51.6870 Crucible Tare wt.	54.6883 Crucible wt. w/ sample	51.7855 Crucible wt. w/ ash
Initials →	S.B	Profile No.=	% Water = 0.3	Specific Gravity = 0.88		Sample wt. (A) =	Ash wt. (B) =		ASH % (B/A) =

ALL Material Information (Include Everything: date's, Trailer No.'s, Other test data, Trans. Info., etc.)

TK 6 New Plant

EPAHO115000892

CES Environmental Services, Inc.

OIL INBOUND / OUTBOUND Tank & Trailer TESTING/PROCESSING SHIPPING LOG RECORD SHEET

for the ASH
Use approximately 3 gram's sample

DATE	TIME	CUSTOMER JOB NUMBER CES OIL TANK N0.	Trailer Number / % Water	Btu / % Solids	Flash Point (Deg F)	Chloride (Chlor-d-tect)	ASH CALCULATION & % ASH: Crucible Tare wt.	Crucible wt. w/ sample	Crucible wt. w/ ash
2-21	10:45	Shell 59078	Trailer No.= 270	Btu= %Solids 0.0	Flash Pt.=	Chloride=	Crucible Tare wt.	Crucible wt. w/ sample	Crucible wt. w/ ash
Initials → S.B		Profile No.= 2220	% Water = 934 ppm	Specific Gravity = 30 API .875			Sample wt. (A) =	Ash wt. (B) =	ASH % (B/A) =
ALL Material Information (Include Everything: date's, Trailer No.'s, Other test data, Trans. Info., etc.)									
2-21	11:15	Lubrizol 59042	Trailer No.= 252	Btu= %Solids 5.0	Flash Pt.=	Chloride=	53.1561 Crucible Tare wt.	56.2515 Crucible wt. w/ sample	53.2760 Crucible wt. w/ ash
Initials → S.B		Profile No.= 1216	% Water = 0.0	Specific Gravity = .900			Sample wt. (A) = 3.0954	Ash wt. (B) = 0.1199	ASH % (B/A) = 3.9
ALL Material Information (Include Everything: date's, Trailer No.'s, Other test data, Trans. Info., etc.)			TRAN load into TRL 222 (Put ash in inbound TRACE of SOLIDS						
2-21	11:20	BohMax 59129	Trailer No.= 243	Btu= %Solids	Flash Pt.= 140+	Chloride=	N/A Crucible Tare wt.	Crucible wt. w/ sample	Crucible wt. w/ ash
Initials → S.B		Profile No.= 1799	% Water = .44	Specific Gravity = .845			Sample wt. (A) =	Ash wt. (B) =	ASH % (B/A) =
ALL Material Information (Include Everything: date's, Trailer No.'s, Other test data, Trans. Info., etc.)			will Blend in with TR 6 in New Plant						
2-21	~~2-35~~	~~Evalca~~ 59126	Trailer No.= 258	Btu= %Solids	Flash Pt.=	Chloride=	Crucible Tare wt.	Crucible wt. w/ sample	Crucible wt. w/ ash
Initials →		Profile No.= 2616	% Water =	Specific Gravity =			Sample wt. (A) =	Ash wt. (B) =	ASH % (B/A) =
ALL Material Information (Include Everything: date's, Trailer No.'s, Other test data, Trans. Info., etc.)									

EPAHO115000893

CES Environmental Services, Inc.

OIL INBOUND / OUTBOUND Tank & Trailer TESTING/PROCESSING SHIPPING LOG RECORD SHEET

for the ASH

➡ **Use approximately 3 gram's sample**

DATE	TIME	CUSTOMER JOB NUMBER CES OIL TANK N0.	Trailer Number / % Water	Btu % Solids	Flash Point (Deg F)	Chloride (Chlor-d-tect)	ASH CALCULATION & % ASH: Crucible Tare wt.	Crucible wt. w/ sample	Crucible wt. w/ ash
02-20	3:41	Lubrizol 58305	Trailer No.= 228	Btu= %Solids 5	Flash Pt.=	Chloride=	53.1414 Crucible Tare wt.	56.1394 Crucible wt. w/ sample	53.1544 Crucible wt. w/ ash
Initials ➡	GG	Profile No.= 1216	Rug layer 30 % Water = 40	Specific Gravity =		Sample wt. (A) = 2.998	Ash wt. (B) = 0.013 [redacted]		ASH % (B/A) = 0.43
ALL Material Information (Include Everything: date's, Trailer No.'s, Other test data, Trans. Info., etc.)			59.2422	3.00		62.2517	0.0768	59.3190	2.56 [redacted]
02-20	4:06	Rohmax 59023	Trailer No.= 249	Btu= %Solids 0.0	Flash Pt.=	Chloride=	Crucible Tare wt.	Crucible wt. w/ sample	Crucible wt. w/ ash
Initials ➡	GG	Profile No.= 1799	% Water = 20528 PPM	Specific Gravity = 0.875		Sample wt. (A) =	Ash wt. (B) =		ASH % (B/A) =
ALL Material Information (Include Everything: date's, Trailer No.'s, Other test data, Trans. Info., etc.)			Shipped to H+H						
		TANK 4	Trailer No.= 409	Btu= %Solids	Flash Pt.=	Chloride=	59.2722 Crucible Tare wt.	62.2660 Crucible wt. w/ sample	59.2897 Crucible wt. w/ ash
Initials ➡		Profile No.=	% Water = 5	Specific Gravity = 0.9		Sample wt. (A) = 2.99	Ash wt. (B) = 0.0175		ASH % (B/A) = 0.58
ALL Material Information (Include Everything: date's, Trailer No.'s, Other test data, Trans. Info., etc.)									
2:20	6:00	~~TANK~~ BASE OIL ~~#~~ FROM	Trailer No.= 409	Btu= %Solids 0.0	Flash Pt.=	Chloride=	51.7305 Crucible Tare wt.	54.7398 Crucible wt. w/ sample	51.7282 Crucible wt. w/ ash
Initials ➡	SB	Profile No.= Distillation unit	% Water = 2636 PPM	Specific Gravity = API 28 .900		Sample wt. (A) = 3.00	Ash wt. (B) = 0.0021		ASH % (B/A) = 0.07
ALL Material Information (Include Everything: date's, Trailer No.'s, Other test data, Trans. Info., etc.)			Shipped to Smitty 2-21-08; OB report done						

EPAHO115000894

CES Environmental Services, Inc.

OIL INBOUND / OUTBOUND Tank & Trailer TESTING/PROCESSING SHIPPING LOG RECORD SHEET

for the ASH

➡ Use approximately 3 gram's sample

DATE	TIME	CUSTOMER JOB NUMBER CES OIL TANK NO.	Trailer Number / % Water	Btu / % Solids	Flash Point (Deg F)	Chloride (Chlor-d-tect)	ASH CALCULATION & % ASH: Crucible Tare wt.	Crucible wt. w/ sample	Crucible wt. w/ ash
~~2-18-08~~	~~2:30~~	~~Vertex Energy~~ (Half waste Oil)	~~Trailer No.= 379~~	~~Btu=~~ / ~~%Solids~~	~~Flash Pt.=~~	~~Chloride=~~	~~Crucible Tare wt.~~	~~Crucible wt. w/ sample~~	~~Crucible wt. w/ ash~~
~~Initials~~ ➡	~~JJP~~	Profile No.=	~~% Water =~~	~~Specific Gravity =~~		~~Sample wt. (A) =~~	~~Ash wt. (B) =~~		~~ASH % (B/A) =~~

~~ALL Material Information (Include Everything: date's, Trailer No.'s, Other test data, Trans. Info., etc.)~~

DATE	TIME	CUSTOMER JOB NUMBER CES OIL TANK NO.	Trailer Number / % Water	Btu / % Solids	Flash Point (Deg F)	Chloride (Chlor-d-tect)	Crucible Tare wt.	Crucible wt. w/ sample	Crucible wt. w/ ash
2-18	22:10	Lubrizol 58306	Trailer No.= 259	Btu= / %Solids 35	Flash Pt.=	Chloride=	59.2450	62.2596	59.2587
Initials ➡	66	Profile No.=	(30 Rug tanks) % Water = 40	Specific Gravity = 14 API 0.97		Sample wt. (A) = 3.0146	Ash wt. (B) = .0137		ASH % (B/A) = .45%

ALL Material Information (Include Everything: date's, Trailer No.'s, Other test data, Trans. Info., etc.)

DATE	TIME	CUSTOMER JOB NUMBER CES OIL TANK NO.	Trailer Number / % Water	Btu / % Solids	Flash Point (Deg F)	Chloride (Chlor-d-tect)	Crucible Tare wt.	Crucible wt. w/ sample	Crucible wt. w/ ash
2-19	406	BLACK OIL 406	Trailer No.= 406	Btu= N/A / %Solids	Flash Pt.= 135°-140°	Chloride= 3000 PPM	53.1132	56.1215	53.2005
Initials ➡	BO	Profile No.=	% Water = 4.7	Specific Gravity = API 22 .92		Sample wt. (A) = 3.00	Ash wt. (B) = .0873		ASH % (B/A) = 2.9

ALL Material Information (Include Everything: date's, Trailer No.'s, Other test data, Trans. Info., etc.) Sold to Midstate

DATE	TIME	CUSTOMER JOB NUMBER CES OIL TANK NO.	Trailer Number / % Water	Btu / % Solids	Flash Point (Deg F)	Chloride (Chlor-d-tect)	Crucible Tare wt.	Crucible wt. w/ sample	Crucible wt. w/ ash
2-20 2-19	10:45 AM	Tank 9	Trailer No.=	Btu= / %Solids ✓ 0.0	Flash Pt.=	Chloride=			
Initials ➡	?	Profile No.=	% Water = 0.0 ✓	Specific Gravity = API = 39 .83		✓ Sample wt. (A) =	Ash wt. (B) =		ASH % (B/A) =

ALL Material Information (Include Everything: date's, Trailer No.'s, Other test data, Trans. Info., etc.)

#'s Gal = 6.92
Outbound 2-19-08 report generated
Outbound 2-20-08 59102 Job 67 trailer ~~357~~ 355 Alamo

EPAHO115000895

CES Environmental Services, Inc.

OIL INBOUND / OUTBOUND Tank & Trailer TESTING/PROCESSING SHIPPING LOG RECORD SHEET

for the ASH
Use approximately 3 gram's sample

DATE	TIME	CUSTOMER JOB NUMBER CES OIL TANK N0.	Trailer Number / % Water	Btu / % Solids	Flash Point (Deg F)	Chloride (Chlor-d-tect)	ASH CALCULATION & % ASH: Crucible Tare wt.	Crucible wt. w/ sample	Crucible wt. w/ ash
2-16	9:00	Shell 58705 ✓	Trailer No.= 259	Btu= %Solids	Flash Pt.=	Chloride=	59.2949 Crucible Tare wt.	52.3019 Crucible wt. w/ sample	59.3032 Crucible wt. w/ ash
Initials → GG		Profile No.= 2220	% Water = 0.0	Specific Gravity = 0.875		Sample wt. (A) = 3.007	Ash wt. (B) = .0083	ASH % (B/A) = 0.28	

ALL Material Information (Include Everything: date's, Trailer No.'s, Other test data, Trans. Info., etc.)

Add Ash to inbound
Top off TRL 409 Shipped to Smitty

DATE	TIME	CUSTOMER JOB NUMBER CES OIL TANK N0.	Trailer Number / % Water	Btu / % Solids	Flash Point (Deg F)	Chloride (Chlor-d-tect)	ASH CALCULATION & % ASH: Crucible Tare wt.	Crucible wt. w/ sample	Crucible wt. w/ ash
2-16	9:15	Lubrizol 58307	Trailer No.= 259	Btu= Avg 9.5 %Solids 5	Flash Pt.=	Chloride=	53.1266 Crucible Tare wt.	56.1264 Crucible wt. w/ sample	53.1355 Crucible wt. w/ ash
Initials → GG		Profile No.= 1216	% Water = 40	Specific Gravity = 14 API 0.97		Sample wt. (A) = 2.9998	Ash wt. (B) = .0089	ASH % (B/A) = .30 %	

ALL Material Information (Include Everything: date's, Trailer No.'s, Other test data, Trans. Info., etc.)

add Ash to the inbound

DATE	TIME	CUSTOMER JOB NUMBER CES OIL TANK N0.	Trailer Number / % Water	Btu / % Solids	Flash Pt.	Chloride	ASH CALCULATION & % ASH: Crucible Tare wt.	Crucible wt. w/ sample	Crucible wt. w/ ash
2-18	SB GRP	Tank 6 Black Oil ≈ 3 loads	Trailer No.=	Btu= %Solids Ø	Flash Pt.= >140	Chloride=	51.6937 Crucible Tare wt.	53.6933 Crucible wt. w/ sample	51.7531 Crucible wt. w/ ash
Initials →	9:30AM	Profile No.=	% Water = 3.7%	Specific Gravity = .905 25 API		Sample wt. (A) = 1.9996	Ash wt. (B) = 0.0594	ASH % (B/A) = 3.0	

ALL Material Information (Include Everything: date's, Trailer No.'s, Other test data, Trans. Info., etc.)

2-1808 Outbound to Alamo.

DATE	TIME	CUSTOMER JOB NUMBER CES OIL TANK N0.	Trailer Number / % Water	Btu / % Solids	Flash Pt.	Chloride	ASH CALCULATION & % ASH: Crucible Tare wt.	Crucible wt. w/ sample	Crucible wt. w/ ash
2-18	11:50	ITT 58601	Trailer No.= 23d Rinse	Btu= %Solids	Flash Pt.=	Chloride=	Crucible Tare wt.	Crucible wt. w/ sample	Crucible wt. w/ ash
Initials → SB		Profile No.= 2611	% Water =	Specific Gravity = API=30 .875		Sample wt. (A) =	Ash wt. (B) =	ASH % (B/A) =	

ALL Material Information (Include Everything: date's, Trailer No.'s, Other test data, Trans. Info., etc.)

not water Solubility
Went into tank 6 in new plant

EPAHO115000896

CES Environmental Services, Inc.

OIL INBOUND / OUTBOUND Tank & Trailer TESTING/PROCESSING SHIPPING LOG RECORD SHEET

for the ASH
Use approximately 3 gram's sample

DATE	TIME	CUSTOMER JOB NUMBER CES OIL TANK N0.	Trailer Number / % Water	Btu / % Solids	Flash Point (Deg F)	Chloride (Chlor-d-tect)	ASH CALCULATION & % ASH: Crucible Tare wt.	Crucible wt. w/ sample	Crucible wt. w/ ash
2-14		Lubri301 58303	Trailer No.= 260	Btu= %Solids 0	Flash Pt.=	Chloride=	53.1025 Crucible Tare wt.	54.1200 Crucible wt. w/ sample	53.1621 Crucible wt. w/ ash
initials →	G6	Profile No.= 1215	% Water = 0.00	Specific Gravity = 0.90			Sample wt. (A) = 0.0546	Ash wt. (B) = 1.0125	ASH % (B/A) = 5.46

ALL Material Information (Include Everything: date's, Trailer No.'s, Other test data, Trans. Info., etc.)

Need inbound

Put in TANK 2 old facility

DATE	TIME	CUSTOMER JOB NUMBER CES OIL TANK N0.	Trailer Number / % Water	Btu / % Solids	Flash Point (Deg F)	Chloride (Chlor-d-tect)	ASH CALCULATION & % ASH: Crucible Tare wt.	Crucible wt. w/ sample	Crucible wt. w/ ash
2-14	6:30	Lubri301 58302	Trailer No.= 260	Btu= %Solids 0	Flash Pt.=	Chloride=	59.2773 Crucible Tare wt.	60.2815 Crucible wt. w/ sample	59.3387 Crucible wt. w/ ash
initials →	G6	Profile No.= 1218	% Water = 0.00	Specific Gravity = 0.90			Sample wt. (A) = 0.0514	Ash wt. (B) = 1.0042	ASH % (B/A) = 5.14

ALL Material Information (Include Everything: date's, Trailer No.'s, Other test data, Trans. Info., etc.)

Need inbound

Put in tank 2 + 6 old facility

DATE	TIME	CUSTOMER JOB NUMBER CES OIL TANK N0.	Trailer Number / % Water	Btu / % Solids	Flash Pt.=	Chloride (Chlor-d-tect)	ASH CALCULATION & % ASH: Crucible Tare wt.	Crucible wt. w/ sample	Crucible wt. w/ ash
2-14	6:40	Shell 3 58684	Trailer No.= 228	Btu= %Solids	Flash Pt.=	Chloride=	51.6859 Crucible Tare wt.	54.7019 Crucible wt. w/ sample	51.6981 Crucible wt. w/ ash
initials →	G6	Profile No.= 2220	% Water = 1	Specific Gravity = 0.875			Sample wt. (A) = 0.0122	Ash wt. (B) = 3.016	ASH % (B/A) = 0.4%

ALL Material Information (Include Everything: date's, Trailer No.'s, Other test data, Trans. Info., etc.)

Need inbound

DATE	TIME	CUSTOMER JOB NUMBER CES OIL TANK N0.	Trailer Number / % Water	Btu / % Solids	Flash Pt.=	Chloride (Chlor-d-tect)	ASH CALCULATION & % ASH: Crucible Tare wt.	Crucible wt. w/ sample	Crucible wt. w/ ash
2-16	8:33	Lubri3d 58304	Trailer No.= 260	Btu= Avg Layer 25 %Solids 5	Flash Pt.=	Chloride=	51.6887 Crucible Tare wt.	54.6861 Crucible wt. w/ sample	51.7045 Crucible wt. w/ ash
initials →		Profile No.= 1216	% Water = 40	Specific Gravity = 0.97			Sample wt. (A) = 2.9974	Ash wt. (B) = .0158	ASH % (B/A) = 0.53

ALL Material Information (Include Everything: date's, Trailer No.'s, Other test data, Trans. Info., etc.)

Add Ash to Inbound

EPAHO115000897

CES Environmental Services, Inc.

OIL INBOUND / OUTBOUND TESTING PROCESSING SHIPPING LOG RECORD SHEET

ASH → Use approximately 1 gram sample

DATE	TIME	CUSTOMER JOB NUMBER CES OIL TANK NO.	Trailer Number / % Water	Btu / % Solids	Flash Point	Chloride (Chlor-d-tect)	ASH CALCULATION & % ASH: Crucible Tare wt.	Crucible wt. w/ sample	Crucible wt. w/ ash
2-13	4:20	South Coast 58572	Trailer No.= 7253				51.6799	52.6839	51.6829
Initials → SB		Profile No.= 2357	% Water = 1%	Specivic Gravity = .925			Sample wt. (A) = 1.064	Ash wt. (B) = .003	ASH % (B/A) = .29
Shipping Information (Include Everything, date, Trailer No. etc.)		Mix with black oil							
2-14	11:45	Shell 1 58663	Trailer No.= 252				59.2433	62.2549	59.2464
Initials → SB		Profile No.= 2220	% Water = 4	Specivic Gravity = 0.88			Sample wt. (A) = 3.0116	Ash wt. (B) = .0031	ASH % (B/A) = .10%
Shipping Information (Include Everything, date, Trailer No. etc.)		Put load in tank 4 (old) fac							
2-14	11:50	Shell 2 58515	Trailer No.= 259				58.1873	61.2059	58.1859
Initials → SB		Profile No.= 2220	% Water = 1	Specivic Gravity = 0.875			Sample wt. (A) = 3.0186	Ash wt. (B) = .0014	ASH % (B/A) = .05%
Shipping Information (Include Everything, date, Trailer No. etc.)		Put load in tank 4 (old) fac							
2-14	4:15	Shell BASE OIL Processed 409	Trailer No.= 409	N/A	<140		Crucible Tare wt.	Crucible wt. w/ sample	Crucible wt. w/ ash
Initials → BO		Profile No.= 409	% Water = 225 PPM	Specivic Gravity = .87			Sample wt. (A) =	Ash wt. (B) =	ASH % (B/A) =
Shipping Information (Include Everything, date, Trailer No. etc.)		RAN SHELL MATERIAL THRU DISTILLATION UNIT PUT INTO 409.							
2-14	4:30	Black oil	Trailer No.= 222				51.6849	54.6936	51.7828
Initials → BO		Profile No.=	% Water = 3	Specivic Gravity = 0.91			Sample wt. (A) = 3.0087	Ash wt. (B) = .0979	ASH % (B/A) = 3.25%
Shipping Information (Include Everything, date, Trailer No. etc.)		Sold load to Midstate 2-26-08							

EPAHO115000898

CES Environmental Services, Inc.

OIL INBOUND / OUTBOUND TESTING PROCESSING SHIPPING LOG RECORD SHEET

ASH → Use approximately 1 gram sample

DATE	TIME	CUSTOMER JOB NUMBER CES OIL TANK NO.	Trailer Number / % Water	Btu / % Solids	Flash Point	Chloride (Chlor-d-tect)	ASH CALCULATION & % ASH: Crucible Tare wt.	Crucible wt. w/ sample	Crucible wt. w/ ash
2-12	8:00	CES	Trailer No.= 410		~~145°~~		59.2680 Crucible Tare wt.	60.2680 Crucible wt. w/ sample	59.2935 Crucible wt. w/ ash
Initials → SB		Black Oil Profile No.=	% Water = 3%	Specivic Gravity = API 30			Sample wt. (A) = .9745	Ash wt. (B) = .0255	ASH % (B/A) = 2.6
Shipping Information (Include Everything, date, Trailer No. etc.)									
2-13	8:00	TK8 WATER DISTILLATION UNIT	Trailer No.= BACK DIST. UNIT			N/A	Crucible Tare wt.	Crucible wt. w/ sample	Crucible wt. w/ ash
Initials → BO		Profile No.= LIGHTENDS	% Water = N/A	Specivic Gravity = 30 API			Sample wt. (A) =	Ash wt. (B) =	ASH % (B/A) =
Shipping Information (Include Everything, date, Trailer No. etc.)			Yellow color, 300 BAL. TOC on H2O 48,000						
2-13	9:04	SHELL BASE OIL 58514	Trailer No.= 259	N/A			Crucible Tare wt.	Crucible wt. w/ sample	Crucible wt. w/ ash
Initials → BO		Profile No.=	% Water = 125 PPM	Specivic Gravity = .85			Sample wt. (A) =	Ash wt. (B) =	ASH % (B/A) =
Shipping Information (Include Everything, date, Trailer No. etc.)									
2-13	9:53	BALL CORP AFTER TREAT TK 4	Trailer No.= TK 4				Crucible Tare wt.	Crucible wt. w/ sample	Crucible wt. w/ ash
Initials → BO		Profile No.=	% Water =	Specivic Gravity = .89			Sample wt. (A) =	Ash wt. (B) =	ASH % (B/A) =
Shipping Information (Include Everything, date, Trailer No. etc.)									
		CES	Trailer No.= 466				59.2517 Crucible Tare wt.	60.2547 Crucible wt. w/ sample	59.2608 Crucible wt. w/ ash
Initials → GG		Profile No.=	% Water = 4%	Specivic Gravity = 0.90			Sample wt. (A) = 1.0025	Ash wt. (B) = .0091	ASH % (B/A) = 0.90
Shipping Information (Include Everything, date, Trailer No. etc.)									

EPAHO115000899

CES Environmental Services, Inc.

OIL INBOUND / OUTBOUND TESTING PROCESSING SHIPPING LOG RECORD SHEET

ASH → Use approximately 1 gram sample

DATE	TIME	CUSTOMER JOB NUMBER CES OIL TANK N0.	Trailer Number / % Water	Btu / % Solids	Flash Point	Chloride (Chlor-d-tect)	ASH CALCULATION & % ASH: Crucible Tare wt.	Crucible wt. w/ sample	Crucible wt. w/ ash
2-11	2:05	CES MATT	Trailer No.=	10,267			0.000 Crucible Tare wt.	1.1218 Crucible wt. w/ sample	Crucible wt. w/ ash
Initials → S.B		Profile No.=	% Water =	Specivic Gravity =			Sample wt. (A) =	Ash wt. (B) =	ASH % (B/A) =
Shipping Information (Include Everything, date, Trailer No. etc.)			R4R #27422						
2-11	3:10	CES MATT	Trailer No.= 607	2261			.000 Crucible Tare wt.	1.0015 Crucible wt. w/ sample	Crucible wt. w/ ash
Initials → S.B		Profile No.=	% Water =	Specivic Gravity =			Sample wt. (A) =	Ash wt. (B) =	ASH % (B/A) =
Shipping Information (Include Everything, date, Trailer No. etc.)			Box 607						
		BP SAM	Trailer No.=				53.0762 Crucible Tare wt.	54.0815 Crucible wt. w/ sample	Crucible wt. w/ ash
Initials →		Profile No.=	% Water =	Specivic Gravity =			Sample wt. (A) =	Ash wt. (B) =	ASH % (B/A) =
Shipping Information (Include Everything, date, Trailer No. etc.)									
2-11	4:11	Lubrizol 58135	Trailer No.=				58.1835 Crucible Tare wt.	59.1906 Crucible wt. w/ sample	5 Crucible wt. w/ ash
Initials →		Profile No.= 1216	% Water = 90	Specivic Gravity = 6.97			Sample wt. (A) =	Ash wt. (B) =	ASH % (B/A) =
Shipping Information (Include Everything, date, Trailer No. etc.)			Put load into TANK 5-6 in old Plant						
2-11		Shell 58484	Trailer No.= 241				Crucible Tare wt.	Crucible wt. w/ sample	Crucible wt. w/ ash
Initials → CG		Profile No.= 2220	% Water = 1.28	Specivic Gravity = 0.875			Sample wt. (A) =	Ash wt. (B) =	ASH % (B/A) =
Shipping Information (Include Everything, date, Trailer No. etc.)			Put load in distillation tank						

EPAHO115000900

CES Environmental Services, Inc.

OIL INBOUND / OUTBOUND TESTING PROCESSING SHIPPING LOG RECORD SHEET

ASH → Use approximately 1 gram sample

DATE	TIME	CUSTOMER JOB NUMBER CES OIL TANK NO.	Trailer Number / % Water	Btu / % Solids	Flash Point	Chloride (Chlor-d-tect)	ASH CALCULATION & % ASH: Crucible Tare wt.	Crucible wt. w/ sample	Crucible wt. w/ ash
2-10	8:00	Shell 58484	Trailer No.= 260				51.6821 Crucible Tare wt.	52.6832 Crucible wt. w/ sample	51.6805 Crucible wt. w/ ash
Initials → S.B		Profile No.= 2220	% Water =	Specivic Gravity = .875			Sample wt. (A) =	Ash wt. (B) =	ASH % (B/A) = 0
Shipping Information (Include Everything, date, Trailer No. etc.)			Went with base oil load to Smittys						
2-10	8:15	Lubrizol 58136	Trailer No.= 271				53.0728 Crucible Tare wt.	54.0847 Crucible wt. w/ sample	53.0915 Crucible wt. w/ ash
Initials → S.B		Profile No.= 1216	% Water =	Specivic Gravity = .917			Sample wt. (A) =	Ash wt. (B) =	ASH % (B/A) = 1.8
Shipping Information (Include Everything, date, Trailer No. etc.)									
2-10	6:25	Shell 58485	Trailer No.= 271	API 31			58.1827 Crucible Tare wt.	59.1999 Crucible wt. w/ sample	58.1862 Crucible wt. w/ ash
Initials → S.B		Profile No.= 2225	% Water = 3.3%	Specivic Gravity = .875			Sample wt. (A) =	Ash wt. (B) =	ASH % (B/A) =
Shipping Information (Include Everything, date, Trailer No. etc.)			Went into distillation tank						
2-11	6:20	TANKER 410	Trailer No.= 410				59.2573 Crucible Tare wt.	60.2618 Crucible wt. w/ sample	59.2777 Crucible wt. w/ ash
Initials → S.B		Profile No.=	% Water =	Specivic Gravity = .917			Sample wt. (A) =	Ash wt. (B) =	ASH % (B/A) =
Shipping Information (Include Everything, date, Trailer No. etc.)									
2-11	12:20	BAM 58345	Trailer No.= 271				Crucible Tare wt.	Crucible wt. w/ sample	Crucible wt. w/ ash
Initials →		Profile No.= 1584	% Water =	Specivic Gravity = .920			Sample wt. (A) =	Ash wt. (B) =	ASH % (B/A) =
Shipping Information (Include Everything, date, Trailer No. etc.)			Put load in tank 4 old plant						

EPAHO115000901

CES Environmental Services, Inc.

OIL INBOUND / OUTBOUND TESTING PROCESSING SHIPPING LOG RECORD SHEET

ASH → Use approximately 1 gram sample

DATE	TIME	CUSTOMER JOB NUMBER CES OIL TANK NO.	Trailer Number / % Water	Btu / % Solids	Flash Point	Chloride (Chlor-d-tect)	ASH CALCULATION & % ASH: Crucible Tare wt.	Crucible wt. w/ sample	Crucible wt. w/ ash
2-7	4:05	Shell 58227	Trailer No.= 241				Crucible Tare wt.	Crucible wt. w/ sample	Crucible wt. w/ ash
Initials → SB		Profile No.= 1052	% Water = 66	Specivic Gravity = ~.95			Sample wt. (A) =	Ash wt. (B) =	ASH % (B/A) =
Shipping Information (Include Everything, date, Trailer No. etc.)			~34% of material was oily tarnish rag. Trailer 241 was transfered into tank 5 in the new plant.						
2-7	21:10	Shell 58228	Trailer No.= 241				Crucible Tare wt.	Crucible wt. w/ sample	Crucible wt. w/ ash
Initials → GG		Profile No.= 2220	% Water = ~~52~~ 64PPT	Specivic Gravity = 0.875			Sample wt. (A) =	Ash wt. (B) =	ASH % (B/A) =
Shipping Information (Include Everything, date, Trailer No. etc.)			Transfered to Distillation Tank						
2-8	11:27	Lubrizol 58133	Trailer No.= 206	5%			51.6897 Crucible Tare wt.	52.6939 Crucible wt. w/ sample	51.6902 Crucible wt. w/ ash
Initials → GG		Profile No.= 1216	% Water = RVG 30% 40% ~~Solids 5%~~	Specivic Gravity = 0.97			Sample wt. (A) = 1.0042	Ash wt. (B) = .0005	ASH % (B/A) = .05
Shipping Information (Include Everything, date, Trailer No. etc.)			Transfer Tank 2 New Facility						
2-8	4:00	CES 58576	Trailer No.= 222		140°		53.0687 Crucible Tare wt.	54.0746 Crucible wt. w/ sample	53.0923 Crucible wt. w/ ash
Initials → CG		Profile No.=	% Water = ~~0~~ 3%	Specivic Gravity = 0.91			Sample wt. (A) = 1.0029	Ash wt. (B) = ~~0.979~~ .0236	ASH % (B/A) = 2.4
Shipping Information (Include Everything, date, Trailer No. etc.)			Alano Pick-up						
2-8	5:02	Lubrizol 58134	Trailer No.= 206	4			51.6869 Crucible Tare wt.	52.6913 Crucible wt. w/ sample	51.6990 Crucible wt. w/ ash
Initials →		Profile No.= 1216	% Water = RVG 30 40	Specivic Gravity = 0.97			Sample wt. (A) = 1.0044	Ash wt. (B) = ~~1.0013~~ .0121	ASH % (B/A) = 1.2
Shipping Information (Include Everything, date, Trailer No. etc.)									

EPAHO11500902

CES Environmental Services, Inc.

OIL INBOUND / OUTBOUND TESTING PROCESSING SHIPPING LOG RECORD SHEET

ASH → Use approximately 1 gram sample

DATE	TIME	CUSTOMER JOB NUMBER CES OIL TANK NO.	Trailer Number / % Water	Btu / % Solids	Flash Point	Chloride (Chlor-d-tect)	ASH CALCULATION & % ASH: Crucible Tare wt.	Crucible wt. w/ sample	Crucible wt. w/ ash
2-6-08	11:30	Lubrizol 58129	Trailer No.= 256	0% Solids			51.6916 Crucible Tare wt.	52.6804 Crucible wt. w/ sample	51.6917 Crucible wt. w/ ash
Initials → CG		Profile No.= 1216	% Water = 2%	Specivic Gravity = 0.91 API =			Sample wt. (A) = .9888	Ash wt. (B) = 0.0001	ASH % (B/A) = 0.01
Shipping Information (Include Everything, date, Trailer No. etc.)			Black Oil Trailer 256 trans. to trail. # 409 (2-6-08); Inf entered						
2-6	5:00	Lubrizol 58128	Trailer No.= 256				59.2743 Crucible Tare wt.	60.2861 Crucible wt. w/ sample	59.3275 Crucible wt. w/ ash
Initials → G6		Profile No.= 1216	% Water = 1.8	Specivic Gravity = 0.92			Sample wt. (A) = 1.0118	Ash wt. (B) = .0532	ASH % (B/A) = 5.2%
Shipping Information (Include Everything, date, Trailer No. etc.)			Trl. 256 trans. to Tank 7 on 2-6-08; Information entered						
2-7-08	8:45A	PPG on 2-5-08	Trailer No.= 226				Crucible Tare wt.	Crucible wt. w/ sample	Crucible wt. w/ ash
Initials →		Profile No.=	% Water =	Specivic Gravity =			Sample wt. (A) =	Ash wt. (B) =	ASH % (B/A) =
Shipping Information (Include Everything, date, Trailer No. etc.)			Trailer 226 transfered to a Schneider trailer on 2-6-08						SOLD 2-7-08 AND Shipped
2-7-08	10:06	Lubrizol 58132	Trailer No.= 256				58.1724 Crucible Tare wt.	59.1724 Crucible wt. w/ sample	58.2315 Crucible wt. w/ ash
Initials → S.B		Profile No.= 1215	% Water = 0.6	Specivic Gravity = .925			Sample wt. (A) = 1.0060	Ash wt. (B) = .0591	ASH % (B/A) = 5.91
Shipping Information (Include Everything, date, Trailer No. etc.)			Trailer 256 was transfer into tank 2 in the old facility (oil)						
2-7-08	2:10	Lubrizol 58131	Trailer No.= 256				51.6734 Crucible Tare wt.	52.6818 Crucible wt. w/ sample	51.7371 Crucible wt. w/ ash
Initials → G6		Profile No.= 1216	% Water =	Specivic Gravity = 0.925			Sample wt. (A) = 1.0084	Ash wt. (B) = 0.0637	ASH % (B/A) = 6.3
Shipping Information (Include Everything, date, Trailer No. etc.)			Trailer 256 was transfer into tank 2 in the old oil facility						

EPAHO115000903

CES Environmental Services, Inc.

Use approximately 1 gram sample

DATE	TIME	CUSTOMER & JOB NUMBER	Trailer No. & % Water	Btu	Flash Point	Chloride (Chlor-d-tect)	ASH CALCULATION & % ASH: Crucible Tare wt.	Crucible wt. w/ sample	Crucible wt. w/ ash
1.31	10:20	~~[illegible]~~ Lubrizol 57616	Trailer No.= 233	5% solid	3% Rug	(1.57)	Crucible Tare wt.	Crucible wt. w/ sample	Crucible wt. w/ ash
nitials			% Water = 60	Specivic Gravity	0.97	Sample wt. (A) = 53.1244	Ash wt. (B) = 54.1403		ASH % (B/A) = 53.1401
"		Shell 57671	Trailer No.= 270				Crucible Tare wt.	Crucible wt. w/ sample	Crucible wt. w/ ash
nitials	GG		% Water = 28 20PPM	Specivic Gravity	0.875	Sample wt. (A) =	Ash wt. (B) =		ASH % (B/A) =
"	GG	Lubrizol 57615	Trailer No.= 256	6% solid	3% Rug	(Ash 1.21	Crucible Tare wt.	Crucible wt. w/ sample	Crucible wt. w/ ash
nitials			% Water = 55	Specivic Gravity	0.97	Sample wt. (A) = 51.6906	Ash wt. (B) = 52.6903		ASH % (B/A) = 51.7027
02-01		Shell 57885	Trailer No.=				Crucible Tare wt.	Crucible wt. w/ sample	Crucible wt. w/ ash
nitials	GG		% Water = 2069 PPM	Specivic Gravity	0.875	Sample wt. (A) =	Ash wt. (B) =		ASH % (B/A) =
02-04		BACK	Trailer No.= 406				Crucible Tare wt.	Crucible wt. w/ sample	59.3099 Crucible wt. w/ ash
nitials	GG		% Water = 4	Specivic Gravity	0.90	Sample wt. (A) = 59.3099	Ash wt. (B) = 60.3083		ASH % (B/A) = 0
2.5	7:15A	Lubrizol 58069	Trailer No.= 271				51.6948 Crucible Tare wt.	52.7446 Crucible wt. w/ sample	51.6946 Crucible wt. w/ ash
nitials	S.B MB	H-73 profile 2553	% Water = 100gsx 2.0%	Specivic Gravity	.900	Sample wt. (A) =	Ash wt. (B) =		ASH % (B/A) = 0
2.5	11:15	CES Drums	Trailer No.= GLYCOL DRUMS				Crucible Tare wt.	Crucible wt. w/ sample	Crucible wt. w/ ash
nitials	MR		% Water =	Specivic Gravity		37% GLYCOL BY REFRACTOMETER	Sample wt. (A) =	Ash wt. (B) =	ASH % (B/A) =
2-5	17:00	Light End 264	Trailer No.= 264				Crucible Tare wt.	Crucible wt. w/ sample	Crucible wt. w/ ash
nitials	GG	7TK9	% Water =	Specivic Gravity	0.78	Sample wt. (A) =	Ash wt. (B) =		ASH % (B/A) =

Oil Testing Data Log Sheet, 1-28-2008, ACTIVE

Format 1-28-2008, Active, grp

EPAHO115000904

CES Environmental Services, Inc.

Use approximately 1 gram sample

DATE	TIME	CUSTOMER & JOB NUMBER	Trailer No. & % Water	Btu	Flash Point	Chloride (Chlor-d-tect)	ASH CALCULATION & % ASH		
							Crucible Tare wt.	Crucible wt. w/ sample	Crucible wt. w/ ash
1-28	5:45	Shell	Trailer No.= 105				Crucible Tare wt.	Crucible wt. w/ sample	Crucible wt. w/ ash
initials →		~~57486~~ 57587	% Water =	Specivic Gravity			Sample wt. (A) =	Ash wt. (B) =	ASH % (B/A) =
1-28		Lubrizol	Trailer No.= 259				Crucible Tare wt.	Crucible wt. w/ sample	Crucible wt. w/ ash
initials →		57213	% Water = 9	Specivic Gravity	0.91		Sample wt. (A) = 58.1456	Ash wt. (B) = 59.1585	ASH % (B/A) = 58.2261
1-30	9:55	Lubrizol	Trailer No.= 256			Ash 1.39	51.6735 Crucible Tare wt.	52.6909 Crucible wt. w/ sample	51.6874 Crucible wt. w/ ash
initials →	S.B		% Water =	Specivic Gravity	0.98	1.24 Sample wt. (A) = 64.9908		Ash wt. (B) = 66.0153	ASH % (B/A) = 65.0032
1-30	11:55	Kinder Morgan	Trailer No.= 264				Crucible Tare wt.	Crucible wt. w/ sample	Crucible wt. w/ ash
initials →	S.B	57200	% Water = 0	Specivic Gravity	.83	Sample wt. (A) =		Ash wt. (B) =	ASH % (B/A) =
		NATT	Trailer No.=				Crucible Tare wt.	Crucible wt. w/ sample	53.1579 Crucible wt. w/ ash
initials →	GO		% Water =	Specivic Gravity		Sample wt. (A) = 53.0891		Ash wt. (B) = 54.0937	ASH % (B/A) = 6.88
1-30		BACK	Trailer No.= 410			.0266	Crucible Tare wt.	Crucible wt. w/ sample	Crucible wt. w/ ash
initials →			% Water = 8	Specivic Gravity	0.925	Sample wt. (A) = 51.6753		Ash wt. (B) = 52.6431	51.7019 ASH % (B/A) = 2.75 %
1-30		Lubrizol	Trailer No.=			1.31	Crucible Tare wt.	Crucible wt. w/ sample	Crucible wt. w/ ash
initials →	GO	57614	% Water = 0.97	Specivic Gravity		Sample wt. (A) = 65.0017		Ash wt. (B) = 66.0164	65.0148 ASH % (B/A) = 1.29 %
			Trailer No.= 406		Ash 2.7		Crucible Tare wt.	Crucible wt. w/ sample	Crucible wt. w/ ash
initials →			% Water =	Specivic Gravity		Sample wt. (A) = 53.1219		Ash wt. (B) = 54.1180	53.1426 ASH % (B/A) =

EPAHO115000905

CES Environmental Services, Inc.

Use approximately 1 gram sample

DATE	TIME	CUSTOMER & JOB NUMBER	Trailer No. & % Water	Btu	Flash Point	Chloride (Chlor-d-tect)	ASH CALCULATION & % ASH		
							Crucible wt. w/ sample	Crucible Tare wt.	Crucible wt. w/ ash
1-24	1:54	J. Robinson	~~Trailer No.~~ SOLIDS = 15%	3299	90°	OVER 4000 PPM	1.040	10.000	
Initials	MH		% Water = 30%	Specivic Gravity		BTU ON SOLIDS = 1939 Sample wt. (A) =	Ash wt. (B) =		ASH % (B/A) =
1-24		Lubrizol 57168	Trailer No.= 243						
Initials	GG		% Water = 60	Specivic Gravity		Sample wt. (A) =	Ash wt. (B) =		ASH % (B/A) =
1-25	2:00	TRK 222	Trailer No.= 222				52.6764	52.6463	52.680
Initials	EG BC		% Water = 3	Specivic Gravity	0.97	Sample wt. (A) =	1.03	Ash wt. (B) = 3.30%	ASH % (B/A) = 0.34
1-23	SB	South Coast 57368	Trailer No.= 247				59.1396	58.1392	58.1376
Initials	2:30		% Water = 3%	Specivic Gravity		Sample wt. (A) =	Ash wt. (B) =		ASH % (B/A) = 0
1-28	SB	Shell	Trailer No.= New						
Initials	7:50		% Water = 2295	Specivic Gravity		Sample wt. (A) =	Ash wt. (B) =		ASH % (B/A) =
1-28	9:24	Kinder Morgan 57198	Trailer No.= 264						
Initials	S.B		% Water =	Specivic Gravity	.830	Sample wt. (A) =	Ash wt. (B) =		ASH % (B/A) =
1-28		South Coast 57371	Trailer No.= 206				58.1376 tare	59.1367 -30	58.1397
Initials	GG		% Water = 0.9	Specivic Gravity	0.86	Sample wt. (A) = .9991	Ash wt. (B) = .0021		ASH % (B/A) = .21
1-28		Lubrizol 57212	Trailer No.= 259						51.7364
Initials	GG		% Water = 10	Specivic Gravity	0.91	Sample wt. (A) =	51.6594	Ash wt. (B) = 58.6200	ASH % (B/A) = 7.7
			Trailer No.=						
Initials			% Water	Specivic Gravity		Sample wt. (A) =	Ash wt. (B) =		ASH % (B/A) =
			Trailer No.=						
Initials			% Water =	Specivic Gravity		Sample wt. (A) =	Ash wt. (B) =		ASH % (B/A) =

EPAHO11500906

CES Environmental Services, Inc.

Use approximately 1 gram sample

DATE	TIME	CUSTOMER & JOB NUMBER	Trailer No. & % Water	Btu	Flash Point	Chloride (Chlor-d-tect)	ASH CALCULATION & % ASH		
							Crucible wt. w/ sample	Crucible Tare wt.	Crucible wt. w/ ash
1-21	7:49	Lubrizol 57010	Trailer No.= 243						58.1[illegible]5
Initials	GG		% Water =	Specivic Gravity	0.97	Sample wt. (A) =	59.1233	Ash wt. (B) = 58.1148	ASH % (B/A) = [illegible]
1-21		Lubrizol 57011	Trailer No.= 252						58.
Initials			% Water = 54	Specivic Gravity	0.97	Sample wt. (A) =	59.1212	Ash wt. (B) = 58.1156	ASH % (B/A) = 5
1-21		Dixie 56805	Trailer No.= 259						
Initials			% Water = 54	Specivic Gravity		Sample wt. (A) =		Ash wt. (B) =	ASH % (B/A) =
1-22		Dixie 56806	Trailer No.=						
Initials	GG		% Water =	Specivic Gravity		Sample wt. (A) =		Ash wt. (B) =	ASH % (B/A) =
1-23		Lubrizol 57013	Trailer No.= 260						51.6464
Initials			% Water = 40	Specivic Gravity	0.97	Sample wt. (A) =	52.6385	Ash wt. (B) = 51.6450	ASH % (B/A) = 0.14
1-23	11:00	Kinder MORGAN 57195	Trailer No.= 264						
Initials	SB		% Water = 0	Specivic Gravity	.820	Sample wt. (A) =		Ash wt. (B) =	ASH % (B/A) =
1-23	5:30	Lubrizol 57012	Trailer No.= 259				59.0837	58.0746	58.0817
Initials			% Water = 54	Specivic Gravity	0.97	Sample wt. (A) =		Ash wt. (B) =	ASH % (B/A) = 0.71
1-23	9:00		Trailer No.= 222						58.1327
Initials	GG		% Water = 4	Specivic Gravity	0.9	Sample wt. (A) =	59.1104	Ash wt. (B) = 58.1197	ASH % (B/A) =
1-23	9:[illegible]		Trailer No.= 406				1.002		53.1131
Initials	GG		% Water = 5	Specivic Gravity	0.9	Sample wt. (A) =	54.0867	Ash wt. (B) = 53.0840	ASH % (B/A) = 2.9
1-24	10:40	Kinder 57196	Trailer No.= 264						
Initials	SB		% Water = 0	Specivic Gravity	.820	Sample wt. (A) =		Ash wt. (B) =	ASH % (B/A) =

EPAHO11500907

CES Environmental Services, Inc.

Use approximately 1 gram sample

DATE	TIME	CUSTOMER & JOB NUMBER	Trailer No. & % Water	Btu	Flash Point	Chloride (Chlor-d-tect)	ASH CALCULATION & % ASH		
							Crucible wt. w/ sample	**Crucible Tare wt.**	Crucible wt. w/ ash
1-18	3:15	Lubrizol 56654	Trailer No.= 252				59.1069	58.1047	58.1216
Initials			% Water = 50%	Specivic Gravity	1.050	Sample wt. (A) =		Ash wt. (B) =	ASH % (B/A) = 1.69
1-18	5:10	Lubrizol 56653	Trailer No.= 243				66.0081	64.9997	65.0158
Initials			% Water =	Specivic Gravity	1.050	Sample wt. (A) =		Ash wt. (B) =	ASH % (B/A) =
1-18	7:40		~~Trailer No.~~ = 410	0.			60.2650	59.2556	59.2857
Initials			% Water = 6	Specivic Gravity	0.92	Sample wt. (A) = 1.0094		Ash wt. (B) = 0.0301	ASH % (B/A) = 2.9
1-19	9:00 AM	Finished oil TK #4	Trailer No.= TK4	N/A			52.6232	51.6294	51.6725
Initials	BC		% Water = 5%	Specivic Gravity	.93	Sample wt. (A) =		Ash wt. (B) =	ASH % (B/A) =
1-19	10:00	Lubrizol 56788	Trailer No.= 259				54.1012	53.0941	53.0971
Initials	GG		% Water = 60	Specivic Gravity	0.97	Sample wt. (A) =		Ash wt. (B) =	ASH % (B/A) = 0.47
1-19	3:14	Lubrizol 56787	Trailer No.=						53.0825
Initials	GG		% Water = 50%	Specivic Gravity	0.96	Sample wt. (A) = 54.0809		Ash wt. (B) = 53.0790	ASH % (B/A) =
1-21	10:21	Kinder Morgan 57035	Trailer No.= 264						
Initials	S.B		% Water = 0	Specivic Gravity	.825	Sample wt. (A) =		Ash wt. (B) =	ASH % (B/A) =
1-21	6:30	Shell <1000?	Trailer No.= 259			OK	N/A		
Initials			% Water = 1PPM	Specivic Gravity	.875	Sample wt. (A) =		Ash wt. (B) =	ASH % (B/A) =
1-21	4:30	Lubrizol 57078	Trailer No.= 2815		Above 140°		59.1148	58.1093	58.1139
Initials	SB		% Water = 0.4	Specivic Gravity	.900	Sample wt. (A) =		Ash wt. (B) =	ASH % (B/A) = 0.48
1-21	6:00 PM	Flash 138°F	Trailer No.= 222						
Initials	GG		% Water = 5	Specivic Gravity	0.91	Sample wt. (A) = 60.2612		Ash wt. (B) = 59.2670	ASH % (B/A) =

EPAHO11500908

CES Environmental Services, Inc.

Use approximately 1 gram sample

DATE	TIME	CUSTOMER & JOB NUMBER	Trailer No. & % Water	Btu	Flash Point	Chloride (Chlor-d-tect)	ASH CALCULATION & % ASH: Crucible wt. w/ sample	Crucible Tare wt.	Crucible wt. w/ ash
1-16-08	3:30	Kinder Morgan	Trailer No.= 264	N/A	N/A	N/A	N/A		
Initials	BC	56709	% Water = Ø	Specivic Gravity .83		Sample wt. (A) =	Ash wt. (B) =		ASH % (B/A) =
1-16	4:00	Lubrizol	Trailer No.= 228	N/A	150+	OK			
Initials	BC	56692	% Water = Ø	Specivic Gravity .92		Sample wt. (A) = 53.0921	Ash wt. (B) = 54.0871		ASH % (B/A) = 53.0912
1-17	BC	406	Trailer No.= 406	API = 24	135-140 ~~1500 PPm~~	1500 PPm	Cu Ash 65.0243	TARE 64.9807	Cu Sample 66.0113
Initials	10:45	BLACK OIL	% Water = 3.5%	Specivic Gravity .925		Sample wt. (A) = ~~.987~~ 1.0306	Ash wt. (B) = ~~.0436~~ .0436		ASH % (B/A) = ~~[illegible]~~ 4.23
1-17-08	1:15	Dixie	Trailer No.= 224		120		Went to CES black Oil tank		
Initials	SB	56803	% Water = 60%	Specivic Gravity .97		Sample wt. (A) =	Ash wt. (B) =		ASH % ~~(B/A)~~ =
1-17-08	S.B	Lubrizol	Trailer No.= 259	0.97			58.0907	59.0972	58.1493
Initials		56656	% Water =	Specivic Gravity		Sample wt. (A) =	Ash wt. (B) =		ASH % (B/A) = 6%
1-17	GC	Kinder Mor	Trailer No.= 264						
Initials		56710	% Water =	Specivic Gravity		Sample wt. (A) =	Ash wt. (B) =		ASH % (B/A) =
1-17	SB	Lubrizol	Trailer No.= 259	~~[illegible]~~					51.6734
Initials		56655	% Water = 1.85	Specivic Gravity .950		Sample wt. (A) = 51.6206	Ash wt. (B) = 52.6031		ASH % (B/A) = 6%
1-17-08		Bo's Sample	Trailer No.=	1.0312					
Initials		STILL A MISFIRE	% Water =	Specivic Gravity		Sample wt. (A) =	Ash wt. (B) =		ASH % (B/A) =
	INST	~~Bo Redo~~	Trailer No.= ~~B. Acid 1.0363~~			11,299 Calibration Check			
Initials	CALIB	Sample Ck	% Water =	Specivic Gravity		Sample wt. (A) = 11,373	Ash wt. (B) =		ASH % (B/A) =
		Bo.4	Trailer No.= 1.0363 gm		12,902				
Initials		Lubrizol	% Water =	Specivic Gravity	BTU	Sample wt. (A) =	Ash wt. (B) =		ASH % (B/A) =

CES Environmental Services, Inc.

Use approximately 1 gram sample

DATE	TIME	CUSTOMER & JOB NUMBER	Trailer No. & % Water	Btu	Flash Point	Chloride (Chlor-d-tect)	ASH CALCULATION & % ASH: Crucible wt. w/ sample	Crucible Tare wt.	Crucible wt. w/ ash
1-10	12:45	Lubrizol	Trailer No.=						
Initials	S.B	55825	% Water =	Specivic Gravity		Sample wt. (A) =		Ash wt. (B) =	ASH % (B/A) =
	1:21	TRL 410	Trailer No.= 410				60.1214	59.2471	59.2623
Initials			% Water =	Specivic Gravity	API 22	Sample wt. (A) = .8738		Ash wt. (B) = .0147	ASH % (B/A) = 1.7
1-11	3:25	CES	Trailer No.=						
Initials	S.B	Methanol	% Water =	Specivic Gravity	1.139	Sample wt. (A) =		Ash wt. (B) =	ASH % (B/A) =
1-11	4:05	Kinder Morgan	Trailer No.= 264						
Initials	S.B		% Water =	Specivic Gravity		Sample wt. (A) =		Ash wt. (B) =	ASH % (B/A) =
1-14	9:40	BLACK OIL	Trailer No.= 406		134	3200 PPM	~~7.001~~ 52.6180	51.6226	~~52.~~ 51.6274
Initials	BC MB		% Water = 2%	Specivic Gravity	.90	Sample wt. (A) = .9954		Ash wt. (B) = .0048	ASH % (B/A) = .48
1-14	12:50	Shell	Trailer No.= 260						
Initials		56592	% Water =	Specivic Gravity		Sample wt. (A) =		Ash wt. (B) =	ASH % (B/A) =
1-15-08	GRP	3 totes; Unknown Organic	Trailer No.= TOTES			Process to light ends (Oil-Gas)			
Initials	10:25	Lubrizol 55543	% Water =	Specivic Gravity	.85	Sample wt. (A) =		Ash wt. (B) =	ASH % (B/A) =
1-15-08	11:00		Trailer No.= 2815						
Initials	SB		% Water =	Specivic Gravity	.85	Sample wt. (A) =		Ash wt. (B) =	ASH % (B/A) =
1-15	3:30	TWM	Trailer No.=						
Initials	S.B	2066	% Water =	Specivic Gravity		Sample wt. (A) =		Ash wt. (B) =	ASH % (B/A) =
1-16	3:19	TRL 222	Trailer No.= 222				59.0826	58.0745	58.1037
Initials	GG		% Water = 6.5	Specivic Gravity	0.92	Sample wt. (A) = ~~58.0745~~ 1.0081		Ash wt. (B) = ~~59.0826~~ 0.0292	ASH % (B/A) = 2.9% ~~.9787~~ ~~.98~~

Oil Testing Data Log Sheet, 1-7-2008.xls

Format 1-7-2008, Active, grp

EPAHO115000910

47.593%

CES Environmental Services, Inc.

Use approximately 1 gram sample

DATE	TIME	CUSTOMER & JOB NUMBER	Trailer No. & % Water	Btu	Flash Point	Chloride (Chlor-d-tect)	ASH CALCULATION & % ASH: Crucible wt. w/ sample	Crucible Tare wt.	Crucible wt. w/ ash
1/8/8	10:32	Lubrizol	Trailer No.= 259				54.0741	53.0585	53.5494
Initials	LM	55821	% Water = 2%	Specivic Gravity	.92	Sample wt. (A) = 1.0156	Ash wt. (B) = 0.4909		ASH % (B/A) = 47.59
1/8/8	2:06	Lubrizol	Trailer No.= 259				60.2617	59.2552	59.3332
Initials	LM	55822	% Water = 1	Specivic Gravity	.95	Sample wt. (A) = .9465	Ash wt. (B) = .0779		ASH % (B/A) = 8.23
1-8-08	8:00	CES	Trailer No.= 222		112	1-15-08 GPP	65.9742	64.9696	64.9916
Initials	GPP	Black Oil	% Water =	Specivic Gravity	.898	Sample wt. (A) = 1.0046	Ash wt. (B) = .022		ASH % (B/A) = 2.1
1-9-8	6:56	KMTEX	Trailer No.= 262	8319		ph 50-50 sample ~5	52.7183	51.6046	51.6160
Initials	LM	56086	% Water =	Specivic Gravity	.88	Sample wt. (A) = 1.1137	Ash wt. (B) = 0.0114		ASH % (B/A) = 1.0236
1-9-8	6:56	Lubrizol	Trailer No.= 205				66.0821	64.9691	64.9979
Initials	LM	55823	% Water = <0.5%	Specivic Gravity	.878	Sample wt. (A) = 1.113	Ash wt. (B) = 0.0288		ASH % (B/A) = 2.58%
1-9	9:45	MeCl2	Trailer No.= ~~7045~~						
Initials	MR	~~TRL~~. TOP	% Water =	Specivic Gravity	1.210	Sample wt. (A) =	Ash wt. (B) =		ASH % (B/A) =
1-9	11:52	Lubrizol	Trailer No.= 205	<0.5%	solids		54.1576	53.0670	53.0981
Initials	LM	55824	% Water = <0.5%	Specivic Gravity	.91	Sample wt. (A) = 1.09	Ash wt. (B) = 0.0311		ASH % (B/A) = 2.8
	2:34	Kinder Morgan	Trailer No.= 264						
Initials	LM	56082 (2% Btu grease)	% Water = 1.2%	Specivic Gravity	0.816	Sample wt. (A) =	Ash wt. (B) =		ASH % (B/A) =
1-10	10:15	Lubrizol	Trailer No.= 1264		.885		54.1006	53.0916	53.0918
Initials	S.B		% Water =	Specivic Gravity	API 28	Sample wt. (A) = 1.009	Ash wt. (B) = .0002		ASH % (B/A) = 0.02
1-10	12:30	Kinder Morgan 56083	Trailer No.= 264						
Initials	S.B		% Water =	Specivic Gravity		Sample wt. (A) =	Ash wt. (B) =		ASH % (B/A) =

1.3357g

EPAHO115000911

CES Environmental Services, Inc.

Use approximately 1 gram sample

DATE	TIME	CUSTOMER & JOB NUMBER	Trailer #	Ash, Wt.%	Btu	Flash Point	Chloride (Chlor-d-tect)	ASH CALCULATION		
								Crucible wt. w/ sample	Crucible Tare wt.	Crucible wt. w/ ash
1-4	12:40	Shell	206	X		<70°F		60.2512	59.2409	~~59.3561~~
Initials	S.B	55815	% Water =	1.0%	Specivic Gravity	.925	Sample wt. (A) =		Ash wt. (B) =	ASH % (B/A) =
1-7	7:40	Lubrizol	1264	2.63%		>140°F		65.9646	64.9506	64.9773
Initials	S.B	56118	% Water =	0.75%	Specivic Gravity	.905	Sample wt. (A) =	1.014	Ash wt. (B) = .0267	ASH % (B/A) = ~~2.63~~
1-7	9:15	Kinder Morgan		X						
Initials	LM	56080	% Water =		Specivic Gravity	.796	Sample wt. (A) =		Ash wt. (B) =	ASH % (B/A) =
1-7	10:15	Lubrizol (Fairmont)		~~X~~				60.427	59.258	59.3564
Initials	S.B.	55820 1	% Water =	1.5	Specivic Gravity	.92	Sample wt. (A) =	1.169	Ash wt. (B) = .09840	ASH % (B/A) = 8.42
1-7	10:50	406 2	406	~~X~~		110		65.7610	64.9501	64.9781
Initials	SB	(Leach ovens)	% Water =	<.1%	Specivic Gravity	0.88	Sample wt. (A) =	1.0109	Ash wt. (B) = .0280	ASH % (B/A) = 2.77
1-7	12:30	KMTEX	234	X	1.0063 9.342			60.3129	59.~~3128~~ 3019	59.3096
Initials	SB	56085	% Water =		Specivic Gravity	.900	Sample wt. (A) =	1.011	Ash wt. (B) = .0077	ASH % (B/A) = 0.76
1-7	1:00	DISTILLATION UNIT	TOC	88.150		<100°F				
Initials	MR		% Water =		Specivic Gravity		Sample wt. (A) =		Ash wt. (B) =	ASH % (B/A) =
1-7	5:45	Lubrizol	260	X				65.9793	64.9622	65.0479
Initials	S.B	55819	% Water =	.0%	Specivic Gravity	.950	Sample wt. (A) =	1.017	Ash wt. (B) = .0857	ASH % (B/A) = ~~8.42~~
1-8	9:00	Lubrizol		X				52.6314	51.~~5948~~	51.684
Initials	LM	TK3	% Water =	1.5	Specivic Gravity		Sample wt. (A) =	1.0331	Ash wt. (B) = .0858	ASH % (B/A) = 8.03
~~1-8~~	~~9:30~~	~~KMTEX~~		X						
Initials	~~BLM~~	~~56085~~	% Water =		Specivic Gravity		Sample wt. (A) =		Ash wt. (B) =	ASH % (B/A) =

EPAHO115000912

CES Environmental Services, Inc.

Use approximately 1 gram sample

DATE	TIME	CUSTOMER & JOB NUMBER	Trailer #	Ash, Wt.%	Btu	Flash Point	Chloride (Chlor-d-tect)	ASH CALCULATION: Crucible wt. w/ sample	Crucible Tare wt.	Crucible wt. w/ ash
1-2-08	12:30	CES Oil	222	1.0%		150°F		64.9634	65.9636	64.9725
Initials	SB	Black Oil	% Water = 2.0		Specivic Gravity	8.75	Sample wt. (A) = 1.0102	Ash wt. (B) = 1.0011		ASH % (B/A) = .91%
1-2-08	3:00	CES	Drum		.900					
Initials	SB	Drum from Loren	% Water =		Specivic Gravity		Sample wt. (A) =	Ash wt. (B) =		ASH % (B/A) =
1-2-08	3:00	LUBRIZOL	260			125°F		~~64.9634~~	~~64.9634~~	
Initials	LM	~~260~~ 55811	% Water =		Specivic Gravity		Sample wt. (A) =	Ash wt. (B) =		ASH % (B/A) =
1-2-08	~3pm	PPG	15819					TOC ON H_2O FROM BTM - 2095 × 150/3.05 = 103033 ppm		
Initials	MR	55840	% Water =		Specivic Gravity		Sample wt. (A) =	Ash wt. (B) =		ASH % (B/A) =
1-2-08	6:30p	KMTEX	234	0.26%	.875			59.2852	60.2870	59.2826
Initials		55753	% Water =		Specivic Gravity		Sample wt. (A) = 1.0018	Ash wt. (B) = 0.0026		ASH % (B/A) = .26%
1-3-08	7:40A	Shell			.875			53.0627	54.0632	
Initials	S.B	55866	% Water = 1.4		Specivic Gravity		Sample wt. (A) = ~~1.0018~~ 1.0005	Ash wt. (B) =		ASH % (B/A) =
1-3-08	9:35	Lubrizol	206			125-130°F				
Initials	MB	55812	% Water =		Specivic Gravity		Sample wt. (A) =	Ash wt. (B) =		ASH % (B/A) =
1-3-08	1:41	TK 410	410	.79	.846	~~≈108~~		65.9988	64.949	64.9577
Initials		Oil	% Water = 2		Specivic Gravity		Sample wt. (A) = 1.0498	Ash wt. (B) = 0.0087		ASH % (B/A) = 0.79%
1-3-08	3:48	Lubrizol	260		.924			57.1049	58.0679	59.3274
Initials	LM	55813	% Water = 0.5		Specivic Gravity		Sample wt. (A) = 1.037	Ash wt. (B) = 1.259		ASH % (B/A) =
1-3-08	4:19	KMTEX	268					50% Oil		
Initials		55877	% Water = 50%		Specivic Gravity	Oil = .90	Sample wt. (A) = TOC = ~~3.820~~ .5/100	Ash wt. (B) = 10.228		ASH % (B/A) =

4:19 KMTEX 55878 TRC255 TOC = 7455 oil ≈ 5% by volume

Oil Testing Data Log Sheet, 1-2-2008.xls

Format 1-2-2008, Active, grp

EPAHO115000913

Oil Business Data and Log Sheet

Date	Sample ID	Ship? Y/N	API Gravity/ Sp Gr/Density	Ash, wt%	BTU	Flash Pt.	Water%	Chlor-d-tect	Crucible tare wt	Crucible w/Sx	Crucible w/Ash
12/27	Kinder Morgan 55406		.86				0.5		comments:	light clear brown, sweet odor	
	TWM								TOC ≈14,300		
	Energy Transfer 55559										
	KMTEX TRL 55526 (264)		0.91	0.85%	16884	(.987)	Na= 137 mg/kg		59.2285	60.1814 0.9529	59.23[illegible]
12/28	ETHYL CORP PROFILE #2478 + BLACK OIL		50/50 MIX- BLENDS WELL- NO ISSUES				MB				
↓											
	~~Miller 55481~~								~~Phenol ≈ 0-1ppm~~		
12/28	CETANE + BLACK OIL		50/50 MIX. BLENDS WELL- NO ISSUES				MB	CETANE	DRUMS- BOL# 54784 (9 EA) #2558		
↓									0.967 - DENSITY - AMBIENT		
↓	2 DRUMS- PARTIAL EA. JOB #54875 MIXES w/ BLACK OIL - 50/50 LABELLED AS ABSORBENT RAGS									MB	
12/28	DRUMS TRANSMONTAINGE	N		MANIFEST- 002164911				CES # 54746		FP ~ 115-	120
12/29	TRL-222	N	.89		N/A	130°	4%	1200PPM	53.0514	58.0845	53.0633
12-31	KMTEX 264/~~55752~~ 55752		.875	.107					53.0629	53.0700	53.0522
12-31	KMCO 205 55829	5:30 PM	.900	.[illegible]			Emulsion treat w/ Acid = 67% Oil				

EPAHO115000914

Oil Business Data and Log Sheet

Date	Sample ID	Ship? Y/N	API Gravity/ Sp Gr/Density	Ash, wt%	BTU	Flash Pt.	Water%	Chlor-d-tect	Crucible tare wt	Crucible w/Sx	Crucible w/Ash
12/20	Lubrizol 268		.926			157			59.2841	60.2870	59.2850
12/20	DAN										
	TRL 410		0.90	2.2		[110-120°]	6%		58.0691	59.0663	58.0918
	~~[illegible]~~										
12-26	Shell 55497 (Bose		0.88				621 PPM				
2-4	KM + FX 55416		0.88	~~0.3~~	~~[illegible]~~ 1699				58.0931	58.9395	58.0809
	Kinder Morgan 266		.81	~~.0002~~ .8564 ~~0.3~~			3%		60.0997	61.1050	[illegible]
12-27-07	Unknown sample ASA										64.9508
	Cesoil to Alamo		.86								
	Shell (Blackoil)	Y	.900				33 PPM				
12-27	TRL 410	Y	0.90	2.3		105	5.2%		64.9510	65.9586	64.9747
	(55512 Lubrizol		0.97				60%	25% Rug lay	58.0807	59.0804	58.0902
	~~Lubrizol 55513~~										
	55510 Lubriz		0.97				50%	25 rug lay	59.2914	60.3005	59.3013

EPAHO115000915

Oil Business Data and Log Sheet

Date	Sample ID	Ship? Y/N	API Gravity/ Sp Gr/Density	Ash, wt%	BTU	Flash Pt.	Water%	Chlor-d-tect	Crucible tare wt	Crucible w/Sx	Crucible w/Ash
12/18	TRL 216		.72								
	DANA 206										
	Phoenix Oil 55192		.82				.11				<1% solids
	TRL 224		0.875				0.1				
12/19	TANK 6					150					
	Shell 54811		0.98				95				
	CES TK 2 3' DOWN	\					8.9%				
	CES TK 2	\					1.6%				
	Lubrizol 54802		0.96						59.2432	60.2498	59.2528
	Lubrizol 54805		0.97						64.9414	65.9571	64.9962
	Lubrizol 54804		0.97						58.0493	59.0385	58.1023
	CES FUELS TRL 264		0.88	1.5	16156	~~1.0174~~			51.6207	52.6372	51.6058
	Lub.		0.99	0.0					64.9529	66.0813	64.9508
										1.1284	

Oil Business Data and Log Sheet

Date	Sample ID	Ship? Y/N	API Gravity/ Sp Gr/Density	Ash, wt%	BTU	Flash Pt.	Water%	Chlor-d-tect	Crucible tare wt	Crucible w/Sx	Crucible w/Ash
12-10	TRL 9201		.92				<1%		53.6412	54.6472	
12/10	Tankwash Diesel					≈105			53.0158	54.0558	
	TRL 266		0.93	1.04-sx. 0.90	15,418	0.900					53.0252
	~~SCRUBBER~~ 1										
	~~SCRUBBER~~ 2										
12/4	~~Scrubber 1~~										
12/11	OEM TOTE							<1000			
5-27-14	Lubricol		0.95			[135-140°]			53.6285	54.6285	53.6303
	TRL 222		0.9			[100-105] 2%			53.0244	54.0971	53.0592
12-12	TRL 228	N	.85-				1%		Co.6985	61.1065	60.0990
12-13	TRL 222	(Rear Sample in furnace)			Ash	3.49%			53.6245	54.6599	53.6594
	Lubricol	(FRUNT Sample in Furnace)				~~Burned~~	15%	(Ash)	58.0218	59.0293	58.1719
	TRL 224		0.9		BTU	16500		(0.9329	58.0401	59.0603	58.0459

EPAHO115000917

Oil Business Data and Log Sheet

Date	Sample ID	Ship? Y/N	API Gravity/ Sp Gr/Density	Ash, wt%	Flash Pt.	Water%	Chlor-d-tect	Crucible tare wt	Crucible w/Sx	Crucible w/Ash
12-3	T-406	Tc	0.9		<105°F	5		59.2817	60.0525	59.284
12-3	T-258		0.900	0.71			BTU 10,000	53.0950	54.1080	53.1022
12-4	MIDSTATE ENVIRO		0.838		~95°F					
12-4	T-222		.83				100			
12-4	T.O.G		0.9			0		53.6678	54.6699	53.670
12-5	LUBRIZOL		.950	6.7		19%		53.1098	54.1177	53.1772
12-5	Vertex				>150					
12-5	SORTEX #241 PROFILE 2543		0.75		<85°F					
12-5	TARGA		1.03							
12-5	Lubrizol 54131		0.95			22				
12-5	TR 406		0.88	.44	[95-100°F	4%	OK	51.6163	52.6127	51.6207
12-	269									
	CRUS		.875		140-150	607 ppm				
12-6	TRL 222 → 224		0.83		100-105	1%		53.		

TOC

Oil Business Data and Log Sheet

Date	Sample ID	Ship? Y/N	API Gravity/ Sp Gr/Density	Ash, wt%	Flash Pt.	Water%	Chlor-d-tect	Crucible tare wt	Crucible w/Sx	Crucible w/Ash
12/14	Lubrizol	54958	TRL 243		left			59.2722	60.0295	~~left~~
	Lubrizol	54997	TRL 206		right			53.6293	54.6284	
12/14	KMTEX GLYCOL H_2O	~								
↓	GLYCOL H_2O LAB DIST									
54880	TRL 269		1.20					0.8258		
	Lubrizol T-55		0.76			3%		64.9345	66.028 65.9684	64.9365
12-17	TR-406	N	.875		95		left rash	64.9350	~~65.9650~~	64.9408
12-17	COASTAL Chemical TRL 260		PH 11		170					
	~~TRL 260~~									
	Lubrizol 004011510						right	59.2387	59.4872	59.2464
	Shell global 54810									
	Lubrizol	(55087)						59.2464	60.2460	59.2563
12-18	Lubrizol	(54803)		1.43				53.0419	54.0635	53.1941
	Lubrizol	(55088)		1.43				51.5944	52.5821	51.6087

59.438

EPAHO115000919

7E
8-5-09
T-6

DRIVER LOG-IN
Sheets

EPAHO115000921

DRIVER SIGN IN SHEET

	Date	Time In	Time Out	Manifest/BOL #	Trailer #	YES if "On the Line"	Company	Driver	WASTE NAME
1	3-24-09	0715		005592815	206		CES	D. Bozeman	W/W
2	3/24	8:15		5592762	256		CES	Berry	W/W
3	3/24/09	9:30		5592809JJK	Trk 107		CES	Jack Gipson	Drums
4	3/24	9:30		2798	228		CES	P. Semen Jr	WW
5	3/24	10:00		005592813	205		CES	J Espinal	W/W
6	3/24	10:45		2795	241		CES	Taylor	Rinse/W
7	3/24	1100		5592814	206		CES	D. Bozeman	W/W
8	3/24	11:45		4246687	210		"	Omar	
9	3/24	12:35		2818	228		CES	P. Semen Jr	WW
10	3/24	1:00		005592797	205		CES	J Espinal	W/W
11	3/24	1345		005592816	206		CES	D. Bozeman	W/W
12	3/24	2:45		2794	241	✓	CES	Taylor	Reject/W
13	3/24	1515		005592700	252		CES	Sergio S	W/W
14	3/24	5:15		005592828	205		CES	J. Espinal	W/W
15	3/24	5:30		5592830	215	✓	CES	Berry	
16	3/24	5:30			242		"	Omar	Dm
17	3/24	8:09		005592810	205		CES	J. Espinal	W/W
18	3/25	7:00		005592833	205		CES	J. Espinal	Haz W/W
19	3/25	915		005592846	252		CES	Sergio S	W/W
20	3/25	950		2850	243		CES	Taylor	W/W
21	3/25	10:15		5592853	104		CES	[illegible]	W/W
22	3/25	10:30		005592834	205		CES	J Espinal	W/W

Driver Sign In Sheet, grp, 6-30-2008

DRIVER SIGN IN SHEET

	Date	Time In	Time Out	Manifest/BOL #	Trailer #	YES if "On the Line"	Company	Driver	WASTE NAME
1	3/20	8:45		2726	256		CES	P. SEMIEN	W W
2	3/20	10:15		005592719	205		CES	J. Espinal	W/W Haz
3	3-20	1345		5592723	213		CES	Hickman	Pond W/W
4	3-20	3:00		005592721	205		CES	J Espinal	W/W
5	3/20	5:15		8260	259	X	CES	Berry	
6	3-20	3:45		5592718	206		CES	D. Bozeman	W/W
7	3/20	4:00		2725	256		CES	P. SEMIEN	W W
8	3/20	6:30		83247	205		CES	J. Espinal	W/W
9	3/21/09	0816		83146	271	Y	CES	Serg	OCL
10	03/21/09	10:30		5592754	TRK II 104	Y	CES	JACK Gipson	W/W
11	3-21	1500		5592755	254	Y	CES	Hickman	Formaldehyde W/W
12	3/23	8:45		5592775	TRK III 111		CES	JACK Gipson	Totes Rinse Water
13	3/23/09	10:15		005592760	228		CES	Q Sawdy	W/W
14	03/23/09	10:25		83408	205		CES	W. ABREU	WATER
15	03-23-09	1035		5592783	243		CES	Hunter	
16	03-23-09	315		5592765	243		CES	Hunter	
17	3-23-09	1645		83394	104		CES	Trucks	O/W
18	03/23/09	1640		005592789	205		CES	W. ABREU	W/W
19	03-23-09	550		5592766	243		CES	Hunter	
20	3-23-09	1900		5592788	206		CES	D. Bozeman	W/W
21	3/23/09	19:40		005592772	228		CES	Q. Sawdy	W/W
22	03/23/09	2010		005592764	205		CES	W. ABREU	W/W

Driver Sign In Sheet, grp, 6-30-2008

EPAHO115000923

DRIVER SIGN IN SHEET

	Date	Time In	Time Out	Manifest/BOL #	Trailer #	YES if "On the Line"	Company	Driver	WASTE NAME
1	3-18-09	~~83119~~ 1435		83119	105		CES	Irvin	O/W
2	3/18	2:36		2678	256		CES	P. Semien	WW
3	3/18	4:00		005592674	228		CES	J. Espinal	W/W
4	3-18-09	4:20		83085	104		CES	A. Soto	O/W
5	3/18/09	1644		5592670	205		CES	Al. Hall	W/W
6	3/18/09	12:30		679/680	217		"	Omar S	Non
7	3-18	1800		5592668	252		CES	Hickman	W/W
8	3-18	1830		5592677	206		CES	D. Bozeman	W/W
9	3-18	1833		5592662	105		CES	Irvin	W/W
10	3/19	8:35		2693	256		CES	P. Semien	HAZ WW
11	3/19	8:45		83214	252		"	Omar	O/W
12	3-19-	9:20		83256	104		CES	A. Soto	O/W
13	3-19-09	11:00		005592706	205		CES	J. Espinal	W/W
14	03/19/09	12:40		005592708	235	✓	CES	W. Abreu	COMBUSTIBLE LIQUID
15	3/19	12:50		2692	256		CES	P. Semien	WW
16	3-19	1315		5592713	206		CES	D. Bozeman	W/W
17	3/19	3:45		2691	256		CES	P. Semien	WW
18	3/19	6:30		005592714	206		CES	R. Carrill	W/W
19	3/19	9:15		005592704	205		CES	J Espinal	W/W
20	3/19	10:00 PM		83357	252		"	Omar	O/
21	3/20/09	6:45		005592720	205		CES	J. Espinal	W/W HAZAR
22	3-20-09	0830		005592717	206		CES	D. Bozeman	O/W

Driver Sign In Sheet, grp, 6-30-2008

DRIVER SIGN IN SHEET

	Date	Time In	Time Out	Manifest/BOL #	Trailer #	YES if "On the Line"	Company	Driver	WASTE NAME
1	3-17-09	10:20		25-34780	104		CES	A. SOTO	W/W
2	3-17-09	10:25		005592600	241		CES	ROLANDO MORALES	CONTAINMENT WATER
3	3/17/09	10:35		005592656	TRL 101		CES	Jack Fipp	Drums
4	3/17/09	10:45		82824	105		CES	Travis	O/W
5	3/17	12:05		82894	256		CES	P. SEMIEN	oily w
6	3/17	01:38			270		CES	A. Hall	W/W
7	3/17/09	13:30		00559 2658	205		CES	A Dandy	W/W
8	03/17/09	13 AD		82996	246	✓	CES	W. ABREU	DM
9	3-17-09	1:45		005592638	228		CES	J. ~~Espinal~~	W/W
10	3/17/09	1508		5592639	270		CES	A. Hall	W/W
11	3/17/09	17:00		00559 2632	205		CES	A Dandy	W/W
12	3-17-09	5:15		005592635	228		CES	J. Espinal	W/W
13	3/17	5:30		2640	256	✓	CES	P. Semien	W/W
14	3/17/09	1827		5592648	270	✓	CES	A	W/W
15	3-17-09	8:15		005592636	228		CES	J. ~~Espinal~~	W/W
16	3-18-09	6:15		005592672	228		CES	J. ~~Espinal~~	W/W HAZ
17	3/18	9:30		2660	256		CES	P. SEMIEN	W/W RO
18	3/18	12:00		2673	256		CES	P. SEMIEN	W/W RO
19	3-18-09	1230		5592676	206		CES	D. Bozeman	W/W
20	3-18-09	1216		55 92669	205		CES	A	W/W
21	3-18-09	12:40		5592659	104		CES	A. SOTO	Ground Water
22	3-18-09	12:30		5592664	242		"	Omar	FT

EPAHO115000925

DRIVER SIGN IN SHEET

	Date	Time In	Time Out	Manifest/BOL #	Trailer #	YES if "On the Line"	Company	Driver	WASTE NAME
1	3-13	1605		82928	205		CES	Hickman	oily water
2	3-13-09	1705		005592578	254		CES	Sage S	w/w
3	3-13-09	1730		005592590	206		CES	Donald Bozeman	w/w
4	3-13-09	9:30		005592543	248		CES	J Espinal	TOTES
5	3/16	9:30		82892	256		CES	P. Semien	Oily W
6	3/16/09	9:45		82895	205		CES	Daylon	Oily/W
7	3/16/09	0946		005592604	252		CES	Sage	Oily/W
8	03/16/09	1043		61886	270		CES	W. ABREU	BOTTLE ALCOHOL
9	03/16/09	10:55		5592614	trk # 105		CES	Jack Gipson	TANK WASH Sludge
10	03/16/09	1:00pm		CES #2085	#103		ENVIRO SOL	Bobby	OILY WATER
11	3/16/09	2:45		2609	205		CES	Daylon	W/W
12	3/16/09	14:50		00140144436	224		CES	Q Landry	W/W
13	3/16	3:00		82892	256		CES	P. Semien	oily W
14	3/16	5:20		5592605	271		CES	R Comille	W
15	3/16	5:30		5592613/612/06	244		"	Oman	
16	3/16/09	6:00		2610	205		CES	Daylon	W/W
17	3/16	6:10		2606	256		CES	PETER S	W
18	3/16/09	18:45		005592657	228	/	CES	Q Landry	O/W
19	3-16-09	2315		83143	259		CES	D. Bozeman	FLAMMABLE LIQUIDS
20	3/17	9:15		2644	256		CES	P. Semien	W
21	3-17-09	9:24		005592634	228		CES	J Espinal	W/W
22	3/17/09	9:45		005592637	205		CES	Q Landry	W/W

EPAHO115000926

DRIVER SIGN IN SHEET

	Date	Time In	Time Out	Manifest/BOL #	Trailer #	YES if "On the Line"	Company	Driver	WASTE NAME
1	3/11/09	1940		005592552	241		CES	[illegible]	W/W
2	3/11/09	10:00		5592549 [illegible]				W. AP	W/W
3	03/12/09	10.00		005592556	228	✓	CES	W. ABREU	W/W
4	3-12-09	1015		82749	206		CES	D. Bozeman	oily/W
5	3-12-09	11:20		2552	271		CES	[illegible]	W/W
6	3-12	1305		5592547	205		CES	Hickman	W/W
7	3-12	1400		5592544	206		CES	D. Bozeman	W/W
8	3-12	1600		5592548	205	✓	CES	Hickman	W/W
9	3-12	1630		5592545	206		CES	D. Bozeman	W/W
10	03/12/09	18:30		005592553	418	✓	CES	W. ABREU	DM
11	03/12/09	1945		82884	111		CES	[illegible]	CAUSTIC
12	3-13-09	0645		005592565	206		CES	D Bozeman	oily/W
13	3/13/09	0937		005592576	256		CES	[illegible]	-
14	3/13/09	9:40		5592583	241		"	[illegible]	W
15	3-13-09	1000		5592566	206		CES	D. Bozeman	W/W
16	3/13/09	1227		005592573	256		CES	[illegible]	W/W
17	3/13	12:35		005592588	105	✓	CES	HERNANDEZ	GROUND WATER
18	3/13	100		005592569	221	✓	CES	[illegible]	MONTHLY
19	3-13	1315		5592567	206		CES	D. Bozeman	W/W
20	03/13/09	14:30		005592564	217	✓	CES	W. ABREU	TF
21	03-13-09	315		5592575	252		CES	[illegible]	
22	03/13-09	4:00		005592568	271		CES	J Espinal	W/W

Driver Sign In Sheet, grp, 6-30-2008

DRIVER SIGN IN SHEET

	Date	Time In	Time Out	Manifest/BOL #	Trailer #	YES if "On the Line"	Company	Driver	WASTE NAME
1	3-10-09	10:15		5591974	104		CES	A. SOTO	Waste/W
2	3/10/9	10 40		005591975	206	X	CES	A SALAZAR	W/W
3	3-10-09	12:30		005591987	241		CES	J. Espinal	W/W
4	3-10-09	1410		82079	105		CES	Fruin	O/W
5	3-10-09	2:55		82731	104		CES	A. SOTO	oil/W
6	03/10/09	015.15		5591968	206		CES	A SALAZAR	W/W
7	3-10-09	4:15		005591980	241		CES	J Espinal	oil
8	3-10-09	4.75		82775	256		CES	Condido	oil
9	3/10/09	1654		005591981	252		CES	Sig	W/W
10	3/10/09	18		82799	245		"	Omar	D/m
11	3/10/09	02015		82732	206		CES	A Salazar	W/oil
12	3/11/09	0900		5591982	206		CES	D. Bozeman	W/W
13	03/11/09	09.33		005592000	217	✓	CES	W. ABREU	TOTE
14	3/11	9:35		1996	252		CES	P. SEMIEN	W/W
15	3/11	12:25		1998	252		CES	P. SEMIEN	W/W
16	3/11	12:30		005591964	243		CES	R Cornell	W/W
17	3/11	1:30		82750	244		CES	J Espinal	DM
18	3-11-09	1345		5591983	206		CES	D. Bozeman	W/W
19	3-11-09	2:45		5591992	241		CES	Condido	W/W
20	03/11/09	15:50		82349	242	✓	CES	W. ABREU	DM
21	3/11/09	16:45		005591988	228		CES	J Sanchez	W/W
22	3-11-09	1715		005591984	206	✓	CES	D. Bozeman	W/W

Driver Sign In Sheet, grp, 6-30-2008

EPAHO115000928

DRIVER SIGN IN SHEET

	Date	Time In	Time Out	Manifest/BOL #	Trailer #	YES if "On the Line"	Company	Driver	WASTE NAME
1	3/6/09	11:10		82531	217		CES		R/oily/Rags
2	3/6/09	1415		00559191[illegible]	241		CES		WW
3	3-6-09	1300		00559191[illegible]	206		ces	D. Bergeman	w/w
4	3-6-09	1:18		00559192[illegible]	104		CES	R. Soto	Ground water
5	3/6/09	1548		00559192[illegible]	271		CES		w/w
6	3/6	4:00		559[illegible]903	246	✓	CES		Drums
7	3/6	415		00559191[illegible]	241		CES		WW
8	3/6/09	16:00		0055919[illegible]30	284		CES		Drums
9	3-9	0900		5591944	7253		CES		waste methanol
10	3/9	9:30		5591937	205		CES		w/w
11	3-9-09	1015		5591940	206		ces	D. Bergeman	w/w
12	3/9/09	10:48		00559193[illegible]	241		CES	W. ABLEW	W/W
13	3/9	12:15		02676	104		CES	HERNANDEZ	O/W
14	3/9	12:15		559193[illegible]	205		CES		w/w
15	3/9/09	12:30		1959	242		CES		oily/w
16	3/9/09	13:45		82621	252		CES		oily/w
17	3/9	2:00		1951	228	✓	CES		w/w
18	3-9-09	2:00		82633	206		ces	D. Bergeman	oily
19	03/09/09	1450		00559193[illegible]	241		CES	W. ABLEW	W/W
20	3/9	3:00		559193[illegible]	205		CES		w/w
21	3/9/09	1710		0655919[illegible]	252		CES		w
22	3-10-09	920		5591969	252		CES		
23	3/10/09	10:00		5591955	107		CES		Drums

EPAHO115000929

DRIVER SIGN IN SHEET

	Date	Time In	Time Out	Manifest/BOL #	Trailer #	YES if "On the Line"	Company	Driver	WASTE NAME
1	3/4/09	0946		00559872	243	Y	CES	[illegible]	w/w
2	3/4/09	1030		00559862	271		ces	D. Bozeman	w/w
3	3/4/09	13:00		82375	252		CES	[illegible]	oil/water
4	3-4-09	1415		00559864	271		ces	D. Bozeman	w/w
5	3/4/09	1442		00559881	217		CES	[illegible]	D
6	03-04-09	350		5591871	205		CES	Hasler	
7	3/4/09	4.30		82367	259		CES	[illegible]	W/oil
8	3/04/09	16:40		00559 1867	252		CES	[illegible]	W/W
9	3/4	5:30		82478	105	✓	CES	[illegible]	oil
10	3/4	1810		5591881	206	✓	Ces	Mr. Al	w/w
11	3/4	6:30		5591882	211	✓	CES	Bery	w/w
12	3/4/09	2025		~~00559187~~ 82354	248		CES	[illegible]	D
13	03 04 09	23:55		82479	270	Y	CES	[illegible]	
14	3/5-09	0730		00253504	145		TRIAD	BRIAN BAKER	WW
15	3-5-09	9:00		5591889	248	Y	CES	[illegible]	BOX
16	3-5-09	14:45		82405	205		CES	[illegible]	oil/w
17	3-5-09	18:25		82408	259		CES	[illegible]	oil/w
18	3-5-09	9:15PM		82529	270	Y	CES	FRIAS	oil BAG
19	3-6-09	0630		5591906	206		ces	D. Bozeman	w/w
20	3-6-07	9:30		5591925	252		"	Omar	w/oil
21	3-6-07	9:45		5591907	206		ces	D. Bozeman	w/w
22	3-6-09	16:30		5591909	243		CES	[illegible]	w/w

EPAHO115000930

DRIVER SIGN IN SHEET

	Date	Time In	Time Out	Manifest/BOL #	Trailer #	YES if "On the Line"	Company	Driver	WASTE NAME
1	3/2/09	15:15		0559182	103			Omar Sandoval	Drum
2	3/2/09	1900		559183	246	Yes	CES	Alex H. Hall	Drums
3	3-2-09	1945		559185	228		CES	D. Bogeman	w/w
4	3/3	9:05		00559/851	105	✓	CES	Hernandez	w/w
5	3/3/09	0917		00559/824	243	✓	CES	Sergio S	n/a
6	03-03-09	1032		559183 3	271		CES	Preston	
7	3-3-09	11.30		82129	244		CES	Candido	Drums
8	3/3	12:15		87307	105	✓	CES	Hernandez	c/w
9	3/3/09	1115		1844	270		CES	Taylor	Sludge
10	3/3/09	1452		00559/829	228		CES	Sergio	w/w
11	03/03/09	14:30		82203	249	✓	CES	W. ABREU	DM
12	3/3/09	14:45		559/850	217		CES	Omar	D/an
13	3/3/09	14:45		559/849	217		CES	Omar	D/an
14	3-3-09	1515		559/828	206	✓	CES	D. Bogeman	w/w
15	3-3-09	1600		1854	243		CES	Taylor	rinse/w Sand blast box #642
16	3-3-09	1600		5591856	207		CES	Hickman	
17	3-03-09	16.50		82371	252		CES	Q Dauchy	R/h + w/w
18	3-3-09	7:30		82159	244		CES	Candido	Drums
19	3-4-09	0700		559/861	271		CES	D. Bogeman	w/w
20	3/4/09	8:00		559/826	211		CES	Berry	w/w
21	3/4	9:15		00253/341	105		CES	Hernandez	w/w
22	03-04-09	915		5591870	205		CES	Preston	

EPAHO115000931

DRIVER SIGN IN SHEET

	Date	Time In	Time Out	Manifest/BOL #	Trailer #	YES if "On the Line"	Company	Driver	WASTE NAME
1	2-27	1:00		82102	252		CES	P. Semien	R.L.W
2	2-27	2:45		5591773	104		CES	A. Soto	Ground Water
3	2-27	4:15		1771	252		CES	P. Semien	WW
4	2-27	1628		5591782	206	Yes	CES	Mr. Al	W/W
5	02-23-09	430		5591769	205		CES	Preston	
6	2/27-09	430		005591758	241		CES		W/W
7	2/27	5:00		5591757	271	✓	CES	Berry	W/W
8	2/27	6:00		005591764	104	✓	CES	Hernandez	W/W
9	2-27-09	0645		5591762	243		CES	D. Bogeman	W/W
10	2/27/09	800		005591759	241	✓	CES		WW
11	2/27/09	0900		82207	252	Yes	CES	Mr. Al	WW
12	2-28-09	10:00		5591784	241	✓	CES	Candelo	W/W
13	02-28-09	1045		5591781	205		CES	Preston	
14	2-28-09	5:30		82278	252		CES	Taylor	O/W
15	3/2/09	9:45		5591793	271		CES	Berry	W/W
16	3/2	10:15		82160	105		CES	Hernandez	O/W
17	3/2/09	1035		82192	243	✓	CES	W. Abreu	O/W
18	3/2/09	11:15		005591803	241		CES	J. Sanchez	W/W
19	3/2/09	13:00			217			Omar	
20	3/2/09	13:50		005591804	241		CES	J. Sanchez	W/W
21	3/2/09	14:00		5591791	~~20~~ 252		CES	Candelo	W/W
22	3/2/09	1:30		82198	271		CES	Berry	Contact

Driver Sign In Sheet, grp, 6-30-2008

EPAHO115000932

DRIVER SIGN IN SHEET

	Date	Time In	Time Out	Manifest/BOL #	Trailer #	YES if "On the Line"	Company	Driver	WASTE NAME
1	02-26-09	0930		82094 & 5591740	245		CES	Hickman	waste drums
2	2-26-09	10:15		5591735	104		CES	A. SOTO	SLUDGE
3	2.26.09	1140		82067	233		CES		FUEL
4	2-26	12:45		1746	206		CES	P. SEMIEN	W/W
5	2-26	1335		82077 & 82076	217		CES	Hickman	Drums & Totes
6	2-26	1430		5591724	243		CES	D Bozeman	Rinse W
7	2-26	3:35		1747	206	—	CES	P. SEMIEN	HAZ W/W
8	02-26-09	545		5591734	205		CES	Hunter	
9	2-26-09	1745		5591725	252	✓	CES	D Bozeman	W/W
10	2/26/09	6:00		82072	256	✓	CES	Berry	Oil
11	2/26/09	6:20			246		CES	G Landry	DRUMS
12	2-26-09	7:30		5591736	104		CES	A. SOTO	Ground Water
13	2/26/09	22:00		5591752	271		CES	G Landry	W/W
14	2/26/09	1817		82091	244	Yes	CES	M. Hall	Drum
15	2-27-09	0757		5591760	206		CES	M	W/W
16	2/27/09	8:30		5591755	271		CES	Berry	W/W
17	2-27	9:10		1770	252		CES	P. SEMIEN	W/W
18	02-27-09	900		5591767	205		CES	Hunter	W/W
19	2-27-09	12:00		5591772	104		CES	A. SOTO	Ground Water
20	2-27-09	12:12		5591701	206		CES	M	W/W
21	02-27-09	1225		5591768	206		CES	Hunter	
22	2/25/09	1:00		5591756	271		CES	Berry	W/W

EPAHO115000933

DRIVER SIGN IN SHEET

	Date	Time In	Time Out	Manifest/BOL #	Trailer #	YES if "On the Line"	Company	Driver	WASTE NAME
1	02/24/09	1423		005591695	235	✓	CES	W. ABLEN	METHANOL
2	02-24-09	250		5591686	270		CES	Hinton	
3	2-24-09	4:20		1692	260		CES	Dayton	Skimming
4	2-24-09	4:30		1685	245		CES	Omar	D Tm
5	2-24	1650		5591678	252		CES	Hickman	w/w
6	2-24-09	5:30		5591681	233		CES	Gonzalo	w/w
7	2/24/09	5:55		81971	259	Yes	CES	A Bz	oil
8	2-24-09	1756		5591675	206		CES	A1	w/w
9	2/24/09	8:15		5591671	241		CES	Benj	w/w
10	2-25-09	0725		5591700	206	Yes	CES	A1	w/w
11	2-25	8:20		81859	243		CES	P. SEMIEN	oil/w
12	02-25-09	1235		5591707	270		CES	Hinton	
13	2-25-09	1300		5591705	252		CES	D. Bozeman	w/w
14	2-25-09	1:55		82056	104		CES	A. SOTO	oil/w
15	2-25-09	4:00		591712	205		CES	R Coimbs	w/w
16	02-25-09	405		5591719	270		CES	Hinton	
17	2-25	4:10		1709	243	✓	CES	P. SEMIEN JR	oil
18	2-25-09	4:30		82025	217	✓	CES	Gonzalo	Drums
19	2-25-09	1715		81967	230	Yes	CES	A1	Drum
20	2-25-09	1730		5591706	206		CES	D Bozeman	w/w
21	2/25/09	21:30		005591722	205		CES	Randy	w/w
22	2/25	8:50		1728	206		CES	P. SEMIEN	oil

EPAHO115000934

DRIVER SIGN IN SHEET

	Date	Time In	Time Out	Manifest/BOL #	Trailer #	YES if "On the Line"	Company	Driver	WASTE NAME
1	2-20-09	1830		81882	270	✓	CES	D. Bozeman	Reg-oil
2	2-20-09	2015		81749	217		CES	Hickman	TOTES
3	2/21	9:30		005591653	104	✓	CES	Hernandez	W/W
4	2/23/09	9:30		005591656	260		CES	Berry	W/W
5	2/23/09	10:30		81774	271		CES	[illegible]	W/W
6	2/23/09	1335		5591666	242		CES	Ali	Drum
7	2/23/09	1:45		5591657	260	/	CES	Berry	ROS
8	2-23-09	3:45		81807	230	✓	CES	Candido	Drums
9	02-23-09	520		5591669	205		CES	Preston	
10	2-24	8:30		81887	243		CES	P. Semien	oily/W
11	2-24	0856		5591676	252		CES	Hickman	W/W
12	2-24	9:25		81908	205		CES	[illegible]	oil/water
13	02-24-09	940		5591687	270		CES	Preston	
14	2-24-09	10:20		5591693/684/81903	217		"	Omar	DM
15	2-24-09	0918		5591673	206		CES	Ali	W/W
16	2-24-09	1045		81963	271		CES	[illegible]	W/W
17	2-24-09	12:00		1691	260		CES	[illegible]	Skimming
18	2/24/09	12:45		005591883	246		CES	[illegible]	R/W
19	2/24/09	1312		5591674	206		CES	Ali	W/W
20	2-24	1325		5591677	252		CES	Hickman	W/W
21	2-24	~~[illegible]~~ 1:40		81888	243		CES	P. Semien	oily/W
22	2-24-09	2:00		81649	247	✓	CES	Candido	Drums

Driver Sign In Sheet, grp, 6-30-2008

EPAHO115000935

DRIVER SIGN IN SHEET

	Date	Time In	Time Out	Manifest/BOL #	Trailer #	YES if "On the Line"	Company	Driver	WASTE NAME
1	2-19-09	816		5591619	205		CES	A. Hall	W/W
2	2/19/09	3:20		5591610	260		CES	[illegible]	W/O
3	02-19-09	330		81747	233		CES	Hester	
4	2-19-09	4:15		5591601	228		CES	Consido	W/W
5	2-19-09	5:30		81798	32127		CES	Boyle	Oil
6	2/19	6:00		81657	256		CES	Berry	Oil
7	2-19-09	814		5591642	205		CES	A. Hall	W/W
8	2-19-09	8:00		5591644	243		CES	Consido	W/W
9	2/20/09	8:30		5591626	260		CES	[illegible]	W/Hazz
10	2/20/09	8:15		5591621	243		CES	Berry	W/W
11	2/20/09	0816		5591628	205		CES	A. Hall	W/W
12	2/20/09	1030		91772	269		CES	Carroll	W/W
13	2-20-09	0930		5591636	216		CES	Hickman	Flammable Liquids
14	2-20-09	10:25		1641	233		CES	Boyle	W/W
15	2-20-09	1203		5591629	205		CES	A. Hall	W/W
16	2/20/09	12:15		5591622	243		CES	Berry	W/W
17	2/20/09	1:00		81791	260		CES	[illegible]	oil/wat
18	2/20/09	3:45		5591648	243		CES	Berry	W/W
19	2/20/09	350		5591620	260		CES	[illegible]	W/W
20	2/26/09	1557		5591604	205	YES	CES	A. Hall	W/W
21	2-20-09	500		81658	259		CES	Rusland	
22	2-20-09	5:45		1639	233		CES	Boyle	W/W

Driver Sign In Sheet, grp, 6-30-2008

EPAHO115000936

DRIVER SIGN IN SHEET

	Date	Time In	Time Out	Manifest/BOL #	Trailer #	YES if "On the Line"	Company	Driver	WASTE NAME
1	2-18-09	0930		005591570	217		CES	Rob. Hickman	Non-Haz Drums
2	2/18/09	10:45		005591556	241		CES	ALFOR	WASTE LIQUID
3	2/18/09	11:05		5591567	260		CES	[illegible]	w/w
4	2/18/09	12:00		005591573	259		CES	[illegible]	w/water
5	2/18	12:05		81386	104	✓	CES	HERNANDEZ	SLUDGE
6	02-18-09	200		5591577	233		CES	Huston	
7	2-18-09	2:02		5591568	260		CES	[illegible]	w/w
8	2-18-09	3:00		005591576	259		CES	[illegible]	w/water
9	2-18	1500		5591571 & 81635	217		CES	Hickman	waste drums
10	2-18	413		005591569	243		CES	[illegible]	W/W
11	2-18	4:45		559586	260		CES	[illegible]	w/w
12	2-18-09	520		5591578	233		CES	Huston	
13	2-18-09	2085		81733	205	✓	CES	M. Hall	Base Oil
14	2-18-09	10:00		81656	254	✓	CES	Conejo	Base oil
15	2-19-09	8130		5591592	2605		CES	[illegible]	w/w Hose
16	2/19	9:25		005591596	105	✓	CES	HERNANDEZ	Ground water
17	2-19	10:20		81632	104		CES	Andres Soto	solid w
18	2-19-09	10:30		5591601	228		CES	Conejo	w/w
19	2/19	10:30		5591590	243		CES	Berry	w/w
20	2/19	1:30		5591591	243		CES	Berry	W/W
21	2-19-	3:00		81674	103		CES	A. SOTO	1 Drum oil
22	2/19	3:05		81670	104		CES	HERNANDEZ	

EPAHO115000937

DRIVER SIGN IN SHEET

	Date	Time In	Time Out	Manifest/BOL #	Trailer #	YES if "On the Line"	Company	Driver	WASTE NAME
1	02/16/09	1253		005591536	243		CES	W. ABREU	W/W
2	2/16/09	1:55		1528	241		CES	[illegible]	W/W
3	2/16/09	3:00		5591530 81524	277	✓	CES	Candido	Drums
4	02-16-09	245		5591524	233		CES	Preston	
5	2/16	3:55		005591521	101	✓	CES	HERNANDEZ	DRUMS
6	2-16-09	1618		5591537	231	Yes	CES	Al. Hall	
7	2/16/09	4:15		1529	241		CES	[illegible]	W/W
8	02/16/09	16:30		005591533	243		CES	W. ABREU	W/W
9	2/16/09	4:45		5591550	260	✓	CES	Berry	W/W
10	2/16/09	8:15		5591520	26731	✓	CES	Candido	flamable
11	2/16/09	22:00		81522	256		CES	J. Sanchez	R/B/O
12	2-16-09	2200		81525	228	✓	CES	D. Bozeman	OIL
13	02-17-09	940		5591557	233		CES	Preston	
14	2-17-09	0013		5591547	260		CES	Al. Hall	W/W
15	2/17	7:30		005591551	103	✓	CES	HERNANDEZ	DRUMS
16	02/17/09	14:30		005591540	242	✓	CES	W. ABREU	DM
17	2/17/09	2:48		005591563	~~24~~ 228		CES	J. Sanchez	R/W/W
18	2-17-09	1700		005591549	233		CES	D. Bozeman	CLOW/W
19	02/17/09	1708		005591583	220	✓	CES	W. ABREU	TOWENE
20	02/17/09	18.35		005591564	228		CES	J. Sanchez	R/W/W
21	2/18/09	7:45		005591566	~~260~~ 260		CES	[illegible]	
22	2-18-09	8:30		005591572	259		CES	[illegible]	W/water

Driver Sign In Sheet, grp, 6-30-2008

EPAHO115000938

DRIVER SIGN IN SHEET

	Date	Time In	Time Out	Manifest/BOL #	Trailer #	YES if "On the Line"	Company	Driver	WASTE NAME
1	2/13	7:30		1495	241		CES	P. Semien	F/W/W
2	2/13/09	900		005591485	205	✓	CES	W. ABREU	W/W
3	2/13	10:45		005591484	105		CES	HERNANDEZ	SLUDGE
4	2/13	10:30		5591501	256		CES	Omar Sanchez	W/W
5	2-13	1130		5591489	243	Y	CES	Hickman	W/W
6	2-13	11:50		1496	241		CES	P. Smien Jr	F/W/W
7	2-13-09	12:00		81265	271		CES	Candido	F/W/W
8	2/13/09	11:55		81263	259		CES	[illegible]	F/W/W
9	2-13-09	100		5591504	252		CES	Preston	
10	2-13-09	100		81264	270		CES	[illegible]	WW/Fuel
11	2-13-09	1:30		81026	228		CES	[illegible]	BASE OIL
12	2-13	1400		5591513	205	Y	CES	Hickman	W/W
13	2-13	14:00		5591502	256		CES	Omar	W/W
14	2-13	3:00		1509	241		CES	P. Semien	W/W
15	02/13/09	16:18		81345	248	✓	CES	W. ABREU	TP
16	02-13-09	455		5591481	252		CES	Preston	
17	2/13/09	20:20		005591490	241		CES	[illegible]	W/W
18	2/14	10:30		005591578	105		CES	HERNANDEZ	W/W
19	02/14/09	1400		005591532	243	✓	CES	W. ABREU	W/W
20	02/16/09	09:19		005591527	243		CES	W. ABREU	W/W
21	2/16/09	10:00		1534	LES		LES	[illegible]	W/W
22	02-16-09	1020		5591523	233		CES	Preston	W
	2/16/09	11:00		5593709	420		PS CES	FRIAS	WW

Driver Sign In Sheet, grp, 6-30-2008

EPAHO115000939

DRIVER SIGN IN SHEET

	Date	Time In	Time Out	Manifest/BOL #	Trailer #	YES if "On the Line"	Company	Driver	WASTE NAME
1	2-11	3:10		1428	233		CES	P. Semien	O.W.W
2	2-11	1615		5591454	205		CES	D. Bozeman	W/W
3	2/11/09	5:45		5591455	217		CES	Berry	Drums
4	2/11/09	5:30		5591438	252		CES	Candido	W/W
5	2/11/09	1818		5591444	242	Yes	CES	[illegible]	Drum
6	2/11/09	20:00		005591432	256		CES	[illegible]	W/W
7	2/11/09	24:00		005591472	256		CES	[illegible]	W/W
8	2/11/09	25		5591466	205		CES	Candido	W/W
9	2/11/09	11:00		5591463	245		"	Omar Sanchez	D/M
10	2-12	11:50		1468/81297	247		CES	P. Semien	Drum
11	2/12/09	12:40		5591462	252		CES	[illegible]	W/W
12	2-12	1250		81332	228	Y	CES	Hickman	oil
13	2/12	2:15		005591459	105	✓	CES	Hernandez	CES G. Water
14	2/12	2:15		81269	235	✓	CES	Berry	Acid
15	2/12/09	3:15		1470	256		CES	[illegible]	W/W
16	2/12	4:30		002531340	105		CES	Hernandez	W/W
17	02-12-09	435		5591480	243		CES	Ruston	
18	02-12-09	5:00		5591465	205		CES	Candido	W/W
19	2/12/09	6:15		5591456	15809	✓	CES	Berry	tolune
20	2/12/09	7:00		5591461/81201	217		"	Omar	D/M
21	2/12/09	19:40		005591479	252		CES	[illegible]	W/W
22	2/12/09	0700		004249471	7470			Charles Houston	Hexion

Driver Sign In Sheet, grp, 6-30-2008

DRIVER SIGN IN SHEET

	Date	Time In	Time Out	Manifest/BOL #	Trailer #	YES if "On the Line"	Company	Driver	WASTE NAME
1	2/9	7:35		81133	105	✓	CES	Hernandez	Oil
2	2-9-09	0/400		81051	249	✓	✓	Alonso	
3	2-9-09	1504		5591394	252		ces	A.L.	W/W
4	2-9-09	1615		5591401	241		CES	Donald Bozeman	W/W
5	2-9-09	16:30		5591393	205	✓	"	O Sanchez	W/W
6	2/09/09	6:15		81055	1305	✓	CES	Berry	Toluene
7	2/09/09	20:00		00591395	252		CES	A Sanchez	W/W
8	2-9-09	8:45		81052	419	✓	CES	Carlos Jo	Flammable
9	2-10-09	7:30		7158	102		HEPI	Roger Wadley	W/W
10	02/10/09	0835		00591419	CT878	✓	CES	W. ABREU	TOLUENE
11	2-10-09	09:00		00591406	241		CES	D Bozeman	W/W
12	2-10	10:00		1412	252		CES	P. Semien	W/W
13	2-10	1600		1413	205		CES	Taylor	W/W
14	2-9-09	1345		00591404	215		CES	D. Bozeman	Toluene Hydrocarbon
15	2-10-09	2:45		1414	205		CES	Taylor	W/W
16	2-10-09	3:45			245	✓	CES	Carlos J.	Drums
17	2-10-09	5:45		1411	205		CES	Taylor	W/W
18	2/10/09	1600	1830	N/A	5432		BAIC	Tom Hunter	W/W
19	2/11/09	0715		5591431	205		CES	D Bozeman	Rinse Water
20	2/11/09	8:30		5591405	259		CES	Berry	W/W
21	2/11	11:30		00559/435	105	✓	CES	Hernandez	Oil
22	2-11-09	1330		004246686	270	✓	CES	D. Bozeman	Methanol

EPAHO115000941

DRIVER SIGN IN SHEET

	Date	Time In	Time Out	Manifest/BOL #	Trailer #	YES if "On the Line"	Company	Driver	WASTE NAME
1	2-6-09	9:40		00559 1350	241		CES	[illegible]	W/W
2	2/6/09	8:45		55 913 55	205		CES	[illegible]	W/W
3	02/06/09	955		80022	256	✓	CES	W. ABREU	FEEDSTOCK
4	2-06/09	9:45		1369	252		CES	[illegible]	W/W
5	2/6/9	11:40	✓	5591354	205		CES	[illegible]	Hazard
6	2-6-09	1145	✓	1146604	235	✓	CES	D. Bozeman	W/Methanol
7	2-6-09	1230		5591370	104		CES	[illegible]	W/W
8	2-6-09	1:00PM		5591351	241		CES	[illegible]	W/W
9	2-6-09	1:20		1368	252		CES	[illegible]	W/W
10	2/06/09	13:30		00559 1361	242		CES	[illegible]	R/F
11	2/06/09	13:00		00559 1360	242		CES	[illegible]	S/W
12	2/06/09	13:30		81011	242		CES	[illegible]	R/E/C.
13	2-6-09	2:35		5591373	205		CES	[illegible]	W/W
14	02/06/09	15:30		81066	233		CES	W. ABREU	W/W
15	08-06-09	455		5591364	259		CES	[illegible]	
16	2-6-09	1920		91064	104		CES	[illegible]	O/W
17	2-7-09	7:30		1378	252		CES	[illegible]	W/W
18	2/7	9:30		81056	105		CES	[illegible]	O/W
19	2/7	1:15		91000	105	✓	CES	[illegible]	O/W
20	2/08/09	12:30		00559 1381	243	✓	CES	[illegible]	W/water
21	2/9/09	12:35		81024	278		CES	[illegible]	oil.
22	2-9-09	1300		5591399	241		CES	D. Bozeman	W/W

EPAHO115000942

DRIVER SIGN IN SHEET

	Date	Time In	Time Out	Manifest/BOL #	Trailer #	YES if "On the Line"	Company	Driver	WASTE NAME
1	25	0800		80956	265		CES	K. Wilson	oil
2	02/05/09	0853		005591334	347	✓	CES	W. ABREU	TOLUENE
3	2/05/09	09:00		005591337	241		CES	[illegible]	W/W
4	02/05/09	9:00AM		5591333	TJK #107		CES	[illegible]	Drums
5	02/05/09	925		5591342	104		CES	[illegible]	W/W
6	2/5/09	935		005591320	252		CES	Sergio S	w/w
7	2-5-09	01022		5591314	217		CES	[illegible]	Drum
8	2/5/09	11:45		5591306	205		CES	[illegible]	w/w
9	02/05/09	11:30		80024	256		CES	W. ABREU	FEEDSTOCK
10	2/5/09	12:00		80836	271		CES	Berry	W/W
11	2/5/09	1251		005591319	252		CES	Sergio S	w/w
12	2/5	2:50		80963	270		CES	P. Semien	W.O.W
13	2/5/09	2:55		5591307	205		CES	[illegible]	w/w
14	2/5/09			005591321	252		CES	Sergio	w/w
15	2-5-09	1645		5591346	241		CES	Hickman	oil
16	02-05-09			5591318	259		CES	[illegible]	
17	2/5/09	1715			246		CES	Jake Norton	Drums
18	2-5-09	1736		5591332	217	Yes	CES	Al.	Drums
19	2/5/09	6:00		5591353	205		CES	[illegible]	w/w
20	2/5/09	16:30	19:30	BOL	593		Gulf Coast	Karen Wolfe TRL 593	Alcohol & water mixed Green hunter - Pheonix
21	02/05/09	01900		559336	243		CES	Alfonso	w/w
22	2-5-09	1930		5591345	233		CES	Hickman	w/w

Driver Sign In Sheet, grp, 6-30-2008

EPAHO115000943

DRIVER SIGN IN SHEET

	Date	Time In	Time Out	Manifest/BOL #	Trailer #	YES if "On the Line"	Company	Driver	WASTE NAME
1	2-4-09	0615		5591296	243		CES	Donald Bozeman	W/W
2	2/4/09	08:45		005591278	252		CES	J Sanchez	W/W
3	2/4/09	900		005591211 JJK	271		CES	[illegible]	W/W
4	2-4-09	0930		5591260	243		CES	Donald Bozeman	W/W
5	02/04/09	0900		80023	256		CES	W. ABREU	FEEDSTOCK
6	02/04/09	9:00AM		5591209	TRK107		CES	Jack Gipp	Drums
7	02/04/09	9:0AM		5591023	TRK107		CES	Jack Gipp	Drums
8	2/4/09	10:30		5591264	205		CES	[illegible]	W/W
9	2/4/09	11:15		005591279	241		CES	J Sanchez	W/W
10	2/4/09	11:52		80799	104	✓	CES	[illegible]	[illegible]
11	2/4/09	12:00		80822	270		"	[illegible]	O/W
12	2-4-9	1206						[illegible]	
13	2-4-09	1253		5591290	230	✓		[illegible]	CF
14	2-4-09	1300		5591299	252		CES	D Bozeman	W/W
15	2-4-09	2:00		005591287	242		CES	J Espinal	DM
16	2/4/09	2:30		5591265	205		CES	[illegible]	W/W
17	2/4/09	1530		2531339	104		CES	[illegible]	W/W
18	02 04 09	15:30		80594	1264		CES	Jose D.	gassy water
19	02-04-09	400		5591276	259		CES	[illegible]	
20	2/05/09	7:10		5591305	205		CES	[illegible]	Happy water
21	2-5-09	7:45		7154	102		HEPI	Roger Wagley	
22	2-5	8:25		1322	270		CES	[illegible]	W/W

Driver Sign In Sheet, grp, 6-30-2008

EPAHO115000944

DRIVER SIGN IN SHEET

	Date	Time In	Time Out	Manifest/BOL #	Trailer #	YES if "On the Line"	Company	Driver	WASTE NAME
1	2/02/09	13:45		005591201	241		CES	Q Landy	W/W
2	2/02/09	4:30		5591196	217		CES	A Garza	Drums
3	2-2-09	5:30		00559155	242		CES	Cond.to	Drums
4	2-2-09	5:45		5591207	206		CES	D Bozeman	W/W
5	2-02/09	18:00		005591208	241		CES	Q Landy	W/W
6	2-2-09	6:00		005591176	104		CES	A. Soto	oil/water
7	2-2-09	2100		89207	249		CES	A1	OIL
8	2-2-09	2115		80790	206	✓	CES	D. Bozeman	oil
9	2-03-09	9:30		005591214	260		CES	Rolando Morales	W.W
10	2-3-09	01100		5591212	241		CES	A1 Hall	W/W
11	020309	14:30		80593	266		CES	Jose D.	grassy water
12	2/03/09	16:40		005591256	241		CES	Q Landy	W/W
13	2/03/09	4:30		005591215	260		CES	Rolando Morales	W/W
14	2/3/09	5:00		1242	259		CES	Dayton	Skimmings
15	2/3/09	1705		00559/238	262		CES	Sig	oily
16	02/03/09	17:55		80706	249		CES	W ABREU	OIL
17	2-3-09	6:45		80870	105		CES	A-Soto	oily/water
18	2-3-09	7:00 pm		1292	243		CES	Dayton	W/W
19	2-3-09	7:30 PM		005591258	260		CES	ROLANDO MORALES	W-W
20	2/03/09	20:30		005591257	241		CES	Q Landy	W/W
21	2/03	7:40		80781	217		CES		DRUMS
22	2/02	9:30		80798	230				

EPAHO115000945

DRIVER SIGN IN SHEET

	Date	Time In	Time Out	Manifest/BOL #	Trailer #	YES if "On the Line"	Company	Driver	WASTE NAME
1	1/30/09	1:00		005591136	259		CES	[illegible]	W/W
2	1/30/09	13:00		80020	256		CES	W. ABREU	FEEDSTOCK
3	1/30/09	1:45		1128	252		CES	Taylor	rinse/W
4	1/30/09	2:15		5591122	205		CES	[illegible]	W/W
5	1/30/09	2:15		80323	1264		CES	B. Sitting	Gassy Water
6	1/30/09	2:30		005591141	LT1305		CES	Rolando Morales	Flammable liquids
7	1/30/09	15:30		5591146	260		"	Omar	W/W
8	1-30	3:35		1119	206	✓	CES	P. Semien	W/W
9	1/30	5:00		005591138	289		CES	[illegible]	W/W
10	1/30/09	22:00		005591124	205		CES	[illegible]	W/W
11	1/31/09	8:00 AM		05591149	205		CES	[illegible]	W/W
12	1/31/09	9:00		5591146	270		CES	Berry	W/W
13	1/31/09	10:10		5591148	206		CES	[illegible]	W/W
14	1/31/09	11:00		5591147	259		CES	Berry	W/W
15	1/31/09	12:00		5591151	241		"	Omar	W/W
16	02/02/09	8:20		005591156	2419		CES	W. ABREU	TOLUENE-HEP.
17	2/02/09	9:25		005591157	241		CES	[illegible]	W/W
18	2-2-09	9:30		80673	206		CES	D. Bozeman	Oil Water
19	2-2-09	9:55		1177	252		CES	Taylor	Skimming
20	2/02/09	10.40		5591170	259		CES	ALFONSO	"
21	2/2/09	11:45		80021	256		CES	W. ABREU	FEEDSTOCK
22	2-2-09	12:45		5591159	206		CES	D. Bozeman	W/W

EPAHO115000946

DRIVER SIGN IN SHEET

	Date	Time In	Time Out	Manifest/BOL #	Trailer #	YES if "On the Line"	Company	Driver	WASTE NAME
1	01-29-09	925		5591106	270		CES	Thurston	
2	1-29-09	10:30		30402	252		CES	[illegible]	W/MIXTURE
3	1-29-09	10:30		5591100	243		CES	[illegible]	W/W
4	1-29-09	10:31		5591113	205		CES	[illegible]	W/W
5	1/29/09	11:45		80019	256		CES	W. ABLEW	FEEDSTOCK
6	1-29-09	1245		5591093	206		CES	D. Bozeman	OIL/WATER
7	1-29-08	2:30		00559 1101	243		CES	[illegible]	W/W
8	1-29-09	3:25		5591114	205		CES	[illegible]	W/W
9	1-29-09	1645		5591094	206	yes	CES	D. Bozeman	W/W
10	1-29-09	4:40		5591108	270		CES	Thurston	
11	1-29-09	1659		80361	233	Y/OS	CES	[illegible]	W/W
12	1-29-09	5:25		00559 1116	228		CES	Yolanda Morales	W/W
13	1/29/09	24:00		00559 1103	206		CES	[illegible]	W/W
14	1/30/09	7:30AM		5591120	205		CES	[illegible]	HAZ/W
15	1-30	8:15		1117	206		CES	P. SEMIEN	W/W
16	1/30/09	8:20		1127	252		CES	[illegible]	W/W
17	1-30	1015		80577	228		CES	Hickman	Flam/Liquid
18	1/30/09	1015		5591095	241		CES	[illegible]	OIL/W
19	1/30/09	1040		00559 1137	241		CES	[illegible]	W/W
20	1/30/09	10:45		559124	205		CES	[illegible]	HAZ/W
21	1-30	10:55		1118	206		CES	P. SEMIEN	W/W
22	1-30	1100		80585	1047		CES	[illegible]	GAS & WATER

EPAHO115000947

DRIVER SIGN IN SHEET

	Date	Time In	Time Out	Manifest/BOL #	Trailer #	YES if "On the Line"	Company	Driver	WASTE NAME
1									
2									
3									
4									
5									
6									
7									
8									
9									
10									
11									
12									
13									
14									
15									
16									
17									
18									
19									
20									
21									
22									

Driver Sign In Sheet, grp, 6-30-2008

EPAHO115000948

DRIVER SIGN IN SHEET

	Date	Time In	Time Out	Manifest/BOL #	Trailer #	YES if "On the Line"	Company	Driver	WASTE NAME
1	1-27	1845		80440	206		CES	Rob. Hickman	oily water
2	127	1900		80320	1264		CS	[illegible]	gassy water
3	1/28	8:30		5591040	241		CES	Berry	W/W
4	1/28	8:30		1088	252		CES	Taylor	W/W
5	1-28-09	0753		5591074	206		CES	Al Hall	W/W
6	1-28-09	9:25		80332	260		CES	Candido	flammable
7	1-28-09	9:40		80018	256		CES	W. ABREU	FEEDSTOCK
8	1/28/09	10:20		80326	233		CES	Alfonso	OIL/W
9	01-28-09	1105		5591082	270		CES	Preston	
10	1/28/09	12:00		80413	252		CES	Taylor	W/mixture
11	1-28-09	1230		80414	205		CES	Donald Bozeman	oily/W
12	1/28/09	1:00pm		80395	243		CES	ROLANDO MORALES	OIL
13	1-28	1:00		80173	105		CES	HERNANDEZ	O/W
14	1-28-09	3:30		80407	104		CES	A. SOTO	OILY/W
15	1/28/09	01600		80325	233		CES	ALFONSO	OIL/W
16	1-28-09	1600		5591070	205		CES	D. Bozeman	W/W
17	1-28-09	1639		5591076	206	Yes	CES	AP	W/W
18	1/28/09	4:30		1089	252		CES	Taylor	W/W
19	01-28-09	500		5591083	270		CES	Preston	
20	01-28-09	6:45		80399	228		CES	ROLANDO MORALES	OILY W
21	1-28-09	7:00		5591090	104		CES	Andres SOTO	Ground water
22	1/28/09	23:45		005591075	243		CES	J Sandy	W/W

Driver Sign In Sheet, grp, 6-30-2008

EPAHO115000949

DRIVER SIGN IN SHEET

	Date	Time In	Time Out	Manifest/BOL #	Trailer #	YES if "On the Line"	Company	Driver	WASTE NAME
1	1-26-09	1549		5591007	206		CES	Al	W/W
2	1/26	4:00		5591035	241		CES	Berry	W/W
3	1-26	345		5591016	270		CES	Pinter	
4	1/26/09	01600		5591038	228				
5	1/26/09	430		5591034	205		CES	R Carroll	W/W
6	1/26/09	1734		80277	217		CES	Sergio S	Drums
7	1-26-09	1824		5591015	206		CES	Al	W/W
8	1/26/09	019.50		5591039	270		CES	Alfonsa	W/W
9	1-27-09	0829		5591046	206		CES	Al Hall	W/W
10	1-27-09	8:50		1058	252		CES	Taylor	RO/W
11	1-27-09	8:55AM		5591021	TKA 107		CES	Jack Dipper	Drums Absorbent
12	1-27	0915		80017	256		CES	Hickman	Refinery Feedstock
13	1-27-09	09:15		005591048	228		CES	Rolando Morales	W.W
14	1-27-09	0930		5591041	233		CES	D. Bozeman	W/W
15	1-27-09	945		5591055	270		CES	Pinter	
16	1-27-09	01140		5591047	206		CES	Al	W/W
17	1-27-09	1106		80320	1264		CES	K. Wilson	gassy water
18	1-27-09	11:30		005591064	243		CES	J. Espinal	W water
19	1-27-09	1:30		1059	252		CES	Taylor	W/W
20	1-27-09	1:30		005591049	228		CES	Rolando Morales	W/W
21	1-27-09	345		80324	270		CES	Pinter	
22	1/27/09	4:15		1066	252		CES	Taylor	W/W

EPAHO115000950

DRIVER SIGN IN SHEET

	Date	Time In	Time Out	Manifest/BOL #	Trailer #	YES if "On the Line"	Company	Driver	WASTE NAME
1	1-23-09	1145		9471	1207		Petroleum Express	Marcus Wade	Oily Water
2	1 23 09	1250		.	211	Yes	Romy SRPM	Jim Washington	Drums
3	1/23/09	1:45		4251961	270		CES	Berry	W/W
4	1-23-09	2:00		80207	104		CES	A. Soto	oily/W
5	1-23-09	1530		4251976	233		CES	Hickman	W/W
6	1-23-09	016.25		80116	228		CES	Alfonso	W/W
7	1-23-09	1700		4251987	206		CES	Al Hall	W/W
8	1-23-09	5:00		4251991	104		CES	A. Soto	Ground Water
9	1-23-09	1800		80031	205		CES	D. Bozeman	Methacrylate Monomer
10	1-23	1940		4251990	233		CES	Hickman	W/W
11	1/24/09	8 55		004251996	241		CES	Alfonso	W/W
12	1-24	0915		005591029	205		CES	Hickman	Biosludge
13	1/24/09	11:30		004251995	241		CES	Alfonso	W/W
14	1-24-09	14:00		00 5591030	233		CES	Alfonso	W/W
15	1-24-9	15:30		4251998/1031	[illegible]		"	Omar	Box
16	1/24/09	01600		005591032	241		CES	Alfonso	W/W
17	1-24	1715		80214	228	✓	CES	Hickman	oily water
18	1/24/09	01900		55 91033	233		CES	Alfonso	W/W
19	1-26-09	01021		5591006	206		CES	Al Hall	W/W
20	1/26/09	1130		80016	256		CES	W. Abreu	Feedstock
21	1-26-09	13:25		5591008	103		CES	Dreta	U.S. Ex
22	1-26-09	3:40		80238	247		CES	[illegible]	Drums

Driver Sign In Sheet, grp, 6-30-2008

EPAHO115000951

DRIVER SIGN IN SHEET

	Date	Time In	Time Out	Manifest/BOL #	Trailer #	YES if "On the Line"	Company	Driver	WASTE NAME
1	1-22-09	1:00		79712	260		CES	Candido	Flammable
2	1-22-09	14:00		4251906/05/04 103/80106	244		"	Omar S	
3	1/22/09	2:15		004251887	206		CES	Berry	W/W
4	1/22/09	2:30			252		CES	[illegible]	w/water
5	1-22	1515		4251891	205		CES	Hickman	w/w
6	1-22	3:50		80057	228		CES	[illegible]	w/w
7	1-22-09	4:20		4251893	103		CES	A S.	1 DRUM
8	1-22	450		79884	107		CES	HERNANDEZ	CAUSTIC
9	1/22	5:00		004251907	206		CES	Berry	W/W
10	1/22	5:15		80059	217		"	Omar	D/m
11	1/22/09	6:30		004251984	252		CES	[illegible]	w/water
12	1-22	1850		80058	241		CES	Hickman	oily water
13	1/22	23 40		004251896	252		CES	G Sandy	W/W
14	1-23-09	0733		4251966	206		CES	Al. Hall	W/W
15	1-23-09	7:45		4251973			CES	Omar Sanchez	
16	1-23-09	830		4251962	205		CES	D Bozeman	W/W
17	1-23-09	10:15		80026	252		CES	[illegible]	W/W
18	1-23	1045		4251988	233		CES	Hickman	W/W
19	01/23	9:40		79787	256		CES	W. ABREU	FEEDSTOCK
20	1/23/09	1055		80136	241		CES	Sergio Sanchez	oil
21	1/23/09	11:15		4251986	228		CES	Alfonso	W/W
22	1-23-09	0456		4251965	206		CES	Al	W/W

Driver Sign In Sheet, grp, 6-30-2008

DRIVER SIGN IN SHEET

	Date	Time In	Time Out	Manifest/BOL #	Trailer #	YES if "On the Line"	Company	Driver	WASTE NAME
1	1-21	9:25		1870	271		CES	P. Semien	W/W
2	01-21-09	9:30		79953	252		CES	Preston	
3	1-21-09	9:40		4251863	205		CES	[illegible]	w/w
4	1-21-09	1000		79785	256		CES	W. ABREU	FEEDSTOCK
5	1-21-09	1015		4251860	243		CES	D. Bozeman	Ind/Waste
6	1-21-09	12:05		79848	104		CES	Irvin	MTBE Water
7	1-21-09	1316		4251865	206		CES	Al.	W/W
8	01-21-09	120		79940	252		CES	Preston	
9	01-21-09	1:50		004251878	235		CES	Rolando Morales	W.W
10	1-21-09	4:30		79954	206			Abert Hall	Oil/W
11	1-21-09	4:30		4251881	243		CES	D. Bozeman	W/W
12	1-21-09	4:50		4251882	205		CES	[illegible]	w/w
13	01-21-09	455		4251868	252		CES	Preston	
14	01-21-09	5:00		4251877 / 1874/73 / 76/75	245		"	Omar	D/M
15	01-21-09	1755		4251877	104		CES	Irvin	Polymer Sludge
16	1/21/09	23 45		004251867	206		CES	A. Sandy	W/W
17	1-22	8:20		1911	270		CES	P. Semien	W/W
18	1-22	8:50		79939	271		CES	D. Bozeman	W/W
19	1-22	10:15		79992	228		CES	[illegible]	Oil/W
20	1/22/09	1000		79786	256		CES	W. ABREU	FEEDSTOCK
21	1/22/09	12:00		79993	241		CES	[illegible]	Auto
22	1/22/09	12:25		4251902	105		CES	Irvin	?

Driver Sign In Sheet, grp, 6-30-2008

EPAHO115000953

DRIVER SIGN IN SHEET

	Date	Time In	Time Out	Manifest/BOL #	Trailer #	YES if "On the Line"	Company	Driver	WASTE NAME
1	1/19/09	838		004251824	206			[illegible]	W/W
2	1-20-09	0810		4251831	206			Al	w/w
3	01-20	0815		4251836	243		CES	Hickman	w/w
4	1-20-09	0930		4251833	271		CES	Donald Bozeman	clow w/w
5	1-20-09	9:30		79826	270		CES	[illegible]	w/mixture
6	1-20-09	9:48		004251842	205		CES	Sego	w/w
7	01-20-09	1015		4251840	252		CES	Keaton	
8	01-20-09	10:25		79872	105		CES	A. SOTO	OILY/W
9	01-20	1030		4251838	243		CES	Hickman	w/w
10	1-20-09	1254		4251832	206		CES	Al	w/w
11	1-20-09	1:25 pm		4251849			CES	Mark [illegible]	poly buter
12	1-20-09	1400		79874	271	✓	CES	D. Bozeman	oily water
13	1-20	2:00		004251853	103		CES	HERNANDEZ	DRUMS
14	1/20	2:45		~~26~~ 79698 Bulk	242	✓	CES	Berry	Drums
15	1-20-09	1515		79825	205		CES	Sego	Oily/w
16	1-20-09	1618		4251844	206		CES	Al	w/w
17	1/20/09	6:00		4251773	60002	✓	CES	Berry	W/W
18	1-20-09	1815		004251858	205		CES	Sego	w/w
19	1-20	1815		79987	260		CES	Hickman	Flammable Liquids
20	1/20/09	24:00		004251839	206		CES	[illegible]	W/W
21	1/21/09			004251834	241		CES	[illegible]	W/W
22	1-21-09	0749		4251864	206		CES	Al	W/W

Driver Sign In Sheet, grp, 6-30-2008

EPAHO115000954

DRIVER SIGN IN SHEET

	Date	Time In	Time Out	Manifest/BOL #	Trailer #	YES if "On the Line"	Company	Driver	WASTE NAME
1	1-16-09	0825		00425/790	254		CES	Sega S	w/w
2	1-16-09	9:15		4251782	271		CES	Candido	w/w
3	1-16	0915		4251774	270		CES	Hickman	w/w
4	1-16	9:20		1787	243		CES	Dayton	w/w
5	1/16	1040		00425178	612		CES		w/w
6	1/16/09	12:--		4251789	248		CES	Alfonso	Drum
7	1-16	1315		79638	270		CES	Hickman	oily water
8	1-16-09	1:30		4251792	105		CES	A. Soto	Ground/w
9	1-16-09	1410		00425178 3	254		CES	Sega	oil
10	1-16-09	15:25		79721	104		CES	Isaiah	w/w
11	1-16-09	4:55		79647	105		CES	A. Soto	oil/w
12	1-16-09	1900		79773	104		CES	Isaiah	w/w
13	1/16/09	2045		00425178 4	252		CES	Jose Sanchez	w/w
14	1-17-09	0945		4251803	206	Yes	CES	Al	w/w
15	1-17	[redacted]							
16	1-17	10:19		00425180 5	105	YES	CES	Hernandez	SLUDGE
17	1-17-09	10:15		4251802	256	Yes	CES	Candido	w/w
18	01 18 09	12:30		0425 1821 JJK	252	Y	CES	Jose D.	w/w
19	1-18-09	10:00		4251813	241		CES	Candido	w/w
20	1-19-09	10:30		79783	233		"	Oscar Sanchez	w/E
21	01-19-09	240		79753	270		CES	Hunter	
22	1-19-09	430		1817	205		CES	Diego	w/E

EPAHO115000955

DRIVER SIGN IN SHEET

	Date	Time In	Time Out	Manifest/BOL #	Trailer #	YES if "On the Line"	Company	Driver	WASTE NAME
1	1-14-09	1025AM		79501	1264		PACES	Chris	Cass y H2O
2	1-14-09	1219		79558	242		CES	Sergio Sifla	Drums
3	1-14-09	01159		4251737	246	YES	CES	[illegible]	W/
4	1-14-09	3:02		4251726	256	YES	CES	[illegible]	w/w
5	1/14/09	3:15		1732	251		CES	[illegible]	w/sludge
6	1-14	3:30		00425744	104	YES	CES	FERNANDEZ	W/W
7	1-14-09	1630		4251735	220	Yes	CES	Al. Hall	W/W
8	1-14-09	5:30		4251750	215	YES	CES	Candelo	W/W
9	1-14-09	5:30		4251736	D305	YES	CES	Omar Sanchez	F/L
10	1-14-09	6:00		79556	TK103		CES	[illegible]	Drums (3)
11	1-14-09	602		4248432	1269		Paces	[illegible]	Cass y agua
12	1/14/09	21:45		00425729	252		CES	[illegible]	W/W
13	01/15/09	09:35		00425752	243		CES	W. ABREU	W/W
14	1/15/09	1018		00425760	271		CES	Sergio	W/W
15	1/15/09	10:45		4251763	219	YES	CES	[illegible]	Drums
16	1-15-09	1:00		4251766	105		CES	Andres Prados	W/Sludge
17	01-15-09	2:05		4251759	241		CES	Rustes Sandoval	
18	1-15-09	~~2:05~~ 1420		4251769	205		CES	D. Bojeman	W/W
19	1-15-09	3:30		4251764	247	YES	CES	[illegible]	Rinse
20	1/15/09	0163 0		79625	256		CES	ALFONSO	
21	1/15/09	22:00		00425757	271		CES	[illegible]	W/W
22	1-16-09			4251780	205		CES	Al. Hall	W/W

EPAHO115000956

DRIVER SIGN IN SHEET

	Date	Time In	Time Out	Manifest/BOL #	Trailer #	YES if "On the Line"	Company	Driver	WASTE NAME
1	1-12	10:30		1660	241		CES	Tim Semien	W/W
2	1/12	11:00		4251654	206		CES	Beaty	ROS
3	1/12/09	12.16		004251652	205		CES	ALFONSO	W/W
4	01-12-09	1230		4251659	243		CES	Hester	Drums
5	01-12-09	1:30		4251677, 4251678	217	Yes	CES	Jack Dyer	Drums
6	1-12-09	1330		4251664	217	Yes	CES	Al	Drums
7	1-12-09	1345		4251687	256		CES	D Bozeman	Bio Sludge
8	01-12-09	415		79449	243		CES	Hester	
9	1/12/09	22:00		00425165 5	205		CES	Sandy	W/W
10	1-13-09	0836		4251700	206		CES	A. Hall	W/W
11	1-13	9:50		1706	241		CES	P. Semien	O.S.
12	1-13	0950		4251701	256		CES	Hickman	W/W
13	1-13-09	0955		004251704	245		CES	Serge S	W/W
14	1-13-09	1115		4251699	271		CES	D Bozeman	Flash oil
15	1-13-09	1246		079508	20		CES	Serge	W/W
16	1-13-09	3:05		Van	242	Yes	CES	Al	Drums
17	01-13-09	305		4251725					
18	01-13-09	1620		79519	206		CES	Donald Bozeman	Oily/Water
19	1-13-09	1751		00425 1721	233		CES	Serge S	W/W
20	1-13-09	9:00		4251691	243		CES	Ronald	W/W
21	1/13/09	21.45		00425 1703	252		CES	Sandy	W/W
22	1-14-09	0758		4251728	206	Yes	CES	Al x 57	W/W

EPAHO115000957

DRIVER SIGN IN SHEET

	Date	Time In	Time Out	Manifest/BOL #	Trailer #	YES if "On the Line"	Company	Driver	WASTE NAME
1	01-09-09	140		4251563	205		CES	Preston	
2	1/9/09	2:45		4251638	260		CES	Bercy	W/W
3	1/9/09	15:05		4251630	103		CES	Irvin	Drums
4	1/9/09	4:PM		4251623 / 302 4251622 / 210	248		"	Omar Sanchez	
5	1-9-09	1626		4251639	206		CES	Al	W/W
6	1-9-09	513		79200	205		CES	Preston	
7	1-9-09	1430		4251628	103		CES	Irvin	1 Tote 1 Drum
8	1/9/08	24:00		004251613	270		CES	Sandy	W/W
9	1-10-09	8:35		4251644	105		CES	Andres Soto	Ground Water
10	1-10-09	1023		79265	243		CES	Sergio	W/W
11	1/10/09	11:15		79378	260		CES	Bercy	W/W
12	1-10-09	1130		4251667	228		CES	Preston	
13	1-10-09	1345		79275	104		CES	Irvin	W/W
14	1/10/09	2:30		4251665	270	✓	CES	Bercy	W/W
15	1/10/09	1435		004251679	243		CES	Sergio	W/W
16	01-10-09	405		4251668	228		CES	Preston	
17	01/11/09	12:18		004251684	270	✓	CES	W. ABREU	W/W
18	1/12/09	9:00		004251653	205	✓	CES	ALFONSO	W/W
19	01/12/09	9:15		004251656	15817	✓	CES	W. ABREU	W/D
20	01-12-09	915		4251658	1015		CES	Preston	
21	01-12-09	9:15		4251662	248		CES	Mark [illegible]	Totes, [illegible]
22									

Driver Sign In Sheet, grp, 6-30-2008

EPAHO115000958

DRIVER SIGN IN SHEET

	Date	Time In	Time Out	Manifest/BOL #	Trailer #	YES if "On the Line"	Company	Driver	WASTE NAME
1	01-0809	0848		004251559	243		CES	Sergio S	w/w
2	01-08-09	910		4251561	252		CES	Preston	
3	01-08-09	1000		4251573	205		CES	Hickman	Bio sludge
4	1-8-09	1015		79136	220	Line	CES	D. Bozeman	oily/w
5	1-8-09	10:35		79184	256		CES	[illegible]	oil [illegible]
6	1/8/09	12:00		79192	233		CES	Berry	W/W
7	1/8/09	1218		79099	228		CES	[illegible]	OIL
8	1-8-	1415		4251557	205		CES	Hickman	w/w
9	01-08-09	210		4251579	252		CES	Preston	
10	01-8-08	3:15		4251574	3507 BOX		CES	Candido	w/w
11	1-8-09	1533		4251569	242	Yes	CES	Al.	DM
12	01-0809	1542		004251559	243		CES	Sergio S	w/w
13	1/8/09	4:30		4251603	231	/	CES	Berry	—
14	1-8-09	1650		4251558	205		CES	Hickman	w/w
15	1-8-09	5:25		79185	256		CES	[illegible]	oily [illegible]
16	1-8-09	555		79199	252		CES	Preston	
17	1-8-09	24.10		004251560	205		CES	[illegible]	w/w
18	1-9-09	0747		4251608	206		CES	Al.	w/w
19	1/9/09	10:50		4251632	260		CES	Berry	w/w
20	1/9/09	11:45		VAN	217		CES	[illegible]	Drums Tote
21	1-9-09	1301		4251609	204		CES	Al	w/w
22	1-9-09	1245		79187	252		CES	D. Bozeman	oily/w

EPAHO115000959

DRIVER SIGN IN SHEET

	Date	Time In	Time Out	Manifest/BOL #	Trailer #	YES if "On the Line"	Company	Driver	WASTE NAME
1	01-06-09	1718		79143	104		CES	[illegible]	coolant & oil
2	1/06/09	21:50		004251503	243		CES	[illegible]	w/w
3	1/7/09	270		004283995	270		CES		w/w
4	1-7-09	815		4251530	206		CES	A.	w/oil
5	1-7-09	840		4251539	252		CES	Heston	
6	01-02-09	0905		004251540	205		CES	Sopep S	w/w
7	1-7-09	0920		79124	241		CES	Hickman	oily water
8	1-7-09	9:35		79117	233		CES	A. [illegible]	w/w
9	1-7-09	1030		4251541	256		CES	D. Bozeman	w/w
10	1-7-09	11:00		79100	259		CES	Consido	oil
11	1/07/09	1245		79154 79044	217	✓	CES	W. ABLEW	oil
12	1-7-09	1313		4251547	206		CES	A.	w/w
13	1-7-09	1400		4251542	256		CES	D. Bozeman	w/w
14	1/7/09	2:45		4251546	243		CES	Berry	w/w
15	1-7-09	1545		79135	241		CES	Hickman	oily water
16	1-7-09	1631		4251532	206		CES	A.	w/w
17	01/07/09	1635		4251514	245	✓	CES	W. ABLEW	oil
18	1-7-09	1645		4251531	256		CES	D. Bozeman	w/w
19	1 09	5:05		79118	233		CES	[illegible]	antifreeze
20	1-7-09	5:10		4251551	104		CES	A. SOTO	w/w
21	1-7-09	745		79125	212		CES	[illegible]	Tote
22	1-7-09	21:15		00425136	205		CES	[illegible]	w/w

EPAHO115000960

DRIVER SIGN IN SHEET

	Date	Time In	Time Out	Manifest/BOL #	Trailer #	YES if "On the Line"	Company	Driver	WASTE NAME
1	1-5	8:40		3945	241		CES	P. Semien	W/W
2	1-5-09	9:30		4253948	243		CES	Candido	W/W
3	1-5-09	01029		4253927	242		CES	Al	DR
4	1-5	12:00		3947	241		CES	P. Semien	W/W
5	1-5	1:00		78958	105		CES	Hernandez	W/W
6	1/5/09	2:00		79019-20	217		CES	Berry	Bulk
7	1/5/09	2:30		4253949	243		CES	Candido	W/W
8	1/5/09	1345		004253968	252		CES	[illegible]	W/W
9	1-5	3:45		3967	241		CES	P. Semien	W/W
10	~~1/05/09~~	~~[illegible]~~		4253941	276		CES	[illegible]	W/oil
11	01/05/09	23:10		004253933	252		CES	[illegible]	W/W
12	1/6/09	9:20		4253996	206		"	[illegible]	W/W
13	1/6/09	9:30			228		CES	[illegible]	W/W
14	1-6-09	9:30		4253990	205		CES	D. Bozeman	W/W
15	1-6-09	955		4251504	252		CES	Preston	
16	1-6-09	10:55		4251518	103		CES	[illegible]	Drums
17	01 06 09	11:00		0425 3991	243		CES	Jose D.	W/W
18	1-6-09	12:15		4251524	206		" "	[illegible]	W/W
19	1-6-09	1235		4253999	241		CES	Hickman	W/W
20	01-06-09	205		4251505	252		CES	~~Preston~~	
21	1-6-09	1535		4253997	241		CES	Hickman	W/W
22	1-6-09	445		78122	252		CES	Preston	

EPAHO115000961

DRIVER SIGN IN SHEET

	Date	Time In	Time Out	Manifest/BOL #	Trailer #	YES if "On the Line"	Company	Driver	WASTE NAME
1	12/31/08	18:50		004253881	270		CES	[illegible]	W/W
2	1-2-09	0754		4253892	256		CES	Al. Hall	W/W
3	1/2/09	9:15		4253919	252		"	Omar S	W/W
4	1-2-09	0930		4253894	243		CES	Hickman	W/W
5	1-2-09	0930		4253890	15816		CES	Donald Bozeman	Methanol
6	01 02 09	09:30		0425 3886	207		CES	Jose D.	Box no. 274442
7	01-02-09	1058		004253916	200		CES	Sergio S	W/W
8	01/02/09	12.15		004253907	241		CES	Al Furse	W/W
9	1-2-09	1245		4253908	243		CES	Hickman	W/W
10	1-2-09	1238		4253891	476		CES	Donald Bozeman	Methanol
11	1-2-9	13:05		4253910	252		"	Omar	W/W
12	1-2-09	1406		4253893	256		CES	Al. Hall	W/W
13	01-02-09	1547		004253915	205		CES	Sergio S	
14	01 02 09	16:00		78793	248	Y	CES	Jose D.	drums
15	1/2/09	5:00P		003504604	268		CES	W. Dunton	W/W
16	1/2/01	5:30		4253898	252		CES	Omar S	
17	1-2-09	1730		4253909	243	Y	CES	Hickman	W/W
18	1/2/08	017.45		4253909	241		CES	Al Furse	W/W
19	1/2/09	1830		3504603	237		CES	[illegible]	W/W
20	1.2.09	1850		3504598	269		CES	[illegible]	W/W
21	1/02/09	10:30		78986	256		CES	[illegible]	R3/Oil
22	1/2/09	1200		78872			CES	[illegible]	USED OIL
	1/3/09	10:15 AM		004253964	252		CES	Willy	W/W

Driver Sign In Sheet, grp, 6-30-2008

EPAHO115000962

DRIVER SIGN IN SHEET

	Date	Time In	Time Out	Manifest/BOL #	Trailer #	YES if "On the Line"	Company	Driver	WASTE NAME
1	12-30	4:00		004253848	105	X	CES	Hernandez	w/w
2	12-30	420		4253833	270		CES	P West	w/w
3	12-30-08	635		4253830	205		CES	Ruston	
4	12-30-08	0822		78848	242		CES	Sorgo S	
5	12/30/08	20:40		004253871	243		CES	J Sandy	w/w.
6	12/31/08	8:30		4253810	259	—	CES	Berry	w/w
7	12/31/08	0900		4253857	256		CES	Al	w/w
8	12/31	9:15		78666	241		CES	Peter Semien	w/w
9	12/31/08	9:30		4253863	243		CES	Candido	0.7
10	12/31/08	10:00		2180905	104		CES	Irvin	w/w
11	12/31/08	10:15		78769	245		CES	W. ABREU	w/w
12	12/31	11:55		3868	241	—	CES	P. Semien	oil
13	12/31	12 34		78768	205			P West	o/w
14	12/31/08	1304		4253876	256		CES	Al Hall	w/w
15	12/31/08	14:35		4253875	104		CES	Irvin	w/w
16	12/31/08	1600		78766	245		CES	W. ABREU	DM
17	12/31/08	17:00		004253883	270		CES	J Sandy	w/w
18	12/31/08	21:15		4253902	243		CES	Candido	w/w
19	12/31/08	1644		4253885	256		CES	Al Hall	
20	12-31-08	435		78783	252		CES	Ruston	
21	12-31	500		4253870	205			P West	w/w
22	12-31	5:13		4253911	LT-878	—	CES	Omar S	

Driver Sign In Sheet, grp, 6-30-2008

EPAHO115000963

DRIVER SIGN IN SHEET

	Date	Time In	Time Out	Manifest/BOL #	Trailer #	YES if "On the Line"	Company	Driver	WASTE NAME
1	12/29/08	11:20		004253777	270		CES	W. ABREU	W/W
2	12/29	11:35		HI4045	1206		PE	K. SENSAT	W/W
3	12-29-08	11-40		4253758	104		CES	Irvin	Eludge
4	12/29	12:23		3785	243		CES	Peter Semder	W/W
5	12-29-08	150		4253780	205		CES	Preston	
6	12/29/08	2:10		78607	206		CES	A Gaare	W/W
7	12/29/08	1440		004253789	8247	✓	CES	W. ABREU	WASTE F-LIQUID
8	12-29-08	1500		004253781	228		CES	D. Bozeman	W/W
9	12-29-08	1602		004253773	252		CES	Sergio S	Oily/W
10	12/29/08	1735		004253829	270	✓	CES	W. ABREU	OILY WATER
11	12/29/08	22:30		004253794	206		CES	A Sauchy	R/W.
12	12/30/08	0810		4253834	104		CES	Irvin	W/W
13	12-30-08	0836		4253818	206		CES	Ah Hall	W/W
14	12-30			4253831	270		CES	P West	W/W
15	12-30-08	1033		004253849	217		CES	Sergio	Drums
16	12-30-08	1035		4253826	205		CES	Preston	
17	12-30-08	1045		4253835	104		CES	Irvin	W/W
18	12-30-08	12:00		3851	243		CES	Taylor	Rinse/W
19	12-30	1300		4253820	252		CES	Hickman	Rinse water
20	12-30			4253832	270			P West	W/W
21	12-30	15:15		78660	104		CES	Irvin	O/W
22	12-30-08	325		4253826	205		CES	Preston	

Driver Sign In Sheet, grp, 6-30-2008

DRIVER SIGN IN SHEET

	Date	Time In	Time Out	Manifest/BOL #	Trailer #	YES if "On the Line"	Company	Driver	WASTE NAME
1	12-24-08	10:20		4253728	105		CES	TRUCK	WATER
2	12/24/08	01133		4253721	205		CES	Al	W/W
3	12-26-08	0845		004253737	270		CES	Sergio	W/W
4	12-26-08	9.27		4253754	205		CES	Cons. 20	W W
5	12/26	1015		4253752	252		CES		WW
6	12/26	12:20		4253735	256		"	Omar S	OWS
7	12/26/08	1241		004253738	270		CES	Sergio	W/W
8	12/26-08	1:15		4253755	205		CES	Cons. 20	W W
9	12/26/08	7:00		78600	1003		USOR	Reyes Damas	W/W
10	12/26/08	11:00		78603	1003		USOR	Reyes Dama	W/W
11	12/26/08	2:56		78608	1003		USOR	Reyes Damas	W/W
12	12/26	6:49AM		78599	1004		USOIL	Jim Stuart	W/W
13	12/26	11:50		78605	1004		USOIL	Jim Stuart	W/W
14	12/26	3:41		78609	1004		USOIL	Jim Stuart	W/W
15	12/27	6:41			1003		USOR	Reyes Damas	W/W
16	12/27/08	0947		78615	252		CES	Sergio S	W/W
17	12-27	1025		78613	270		CES	Hickman	W/W
18	12-27	7:00AM		78619	1004		USOIL	Jim Stuart	W/W
19	12-27	10:45AM		78625	1004		USOIL	Jim Stuart	W/W
20	12-27	2000		78620	233		CES	Hickman	oil
21	12/29	08:35		4253776	270		CES	D. ABREU	W/W
22	12-29-08	940		4253779	205		CES	Hector	

EPAHO115000965

DRIVER SIGN IN SHEET

	Date	Time In	Time Out	Manifest/BOL #	Trailer #	YES if "On the Line"	Company	Driver	WASTE NAME
1	12/22/08	19:40		004253673	241		CES	[illegible]	R/W.
2	12/22/08	23.25		004253640	205		CES	[illegible]	W/W
3	12/22/08	02:20		004253674	241		CES	[illegible]	R/W/W
4	12/23/08	0728		4253694	206		CES	Al Hall	W/W
5	12-23	9:00		3701	270		CES	P. Semien	W/W RO
6	12-23	9:30		78327	259		"	Omar S	W/W
7	12-23	930		4253705	228		CES	PWest	
8	12/23/08	10.00		4253707	248		CES	Alfonso	DRUM
9	12 23 08	12:30		78329	217		CES	Jose D.	4 totes
10	12/22/08	11:45		4253711, 714, 712	103		CES	Drum	DRUMS
11	12/23/08	1250		4253695	206		CES	Al	W/W
12	12/23/08	14:13		004253710	245		CES	W. ABREU	DM
13	12-23	1430		4253715	252		CES	Hickman	oil
14	12/23/08	015.15		4253708 78481	418		CES	Alfonso	DRUM
15	12-23-08	330		78455	239		CES	[illegible]	
16	12/23/08	355		4253718	205		CES	[illegible]	Hazz/m
17	12/23/08	1620		004253700	L0932	✓	CES	W. ABREU	W/FLAMMABLE
18	12 23 08	16:30		73986	217		CES	Jose D.	drums
19	12/23/08	019.15		004253729	228		CES	Alfonso	W/W
20	12/23	8:15		004253690	241	—	CES	Berry	W/W
21	12/23/08	23:30		004253699	252	—	CES	[illegible]	W/W
22	12/24/08	0833		4253720	205	—	CES	Al	W/W

Driver Sign In Sheet, grp, 6-30-2008

DRIVER SIGN IN SHEET

	Date	Time In	Time Out	Manifest/BOL #	Trailer #	YES if "On the Line"	Company	Driver	WASTE NAME
1	12-20-08	8:00		4253668	206		CES	Candido	WW
2	12-20-08	9:00		4253627	241		"	Omar	W/W
3	12-20-0	11:0		4253669	228			Omar	W/W
4	12-20-08	11:00		4253667	206		CES	Candido	W/W
5	12/20/08	1130		78279	270		CES		WW
6	12 20 08	12:30		0425 3629	260		CES	Jose D.	W/W
7	12/20/08	15:15		4253661	104		CES	[illegible]	Water
8	12/20/08			004253664	250		CES		W/W
9	12/20/08	21.25		004253628	259		CES	[illegible]	W/W
10	12/22/08	7:30			1917		DANA	[illegible]	Del
11	12-22	9:15		002180904	104		CES	HERNANDEZ	W/W
12	12-22	1:15		004253636	104		CES	HERNANDEZ	F/W
13	12-22	1:15		3687	259		CES	[illegible]	W/W
14	12-22	1:30		4253641	238		"	Omar S.	W/M
15	12/22	2:30		4253676	205		CES	Berry	W/W
16	12/22	2:30		4253649	268		CES	Dunton	Drums
17	12/22	3:30		3685	260		CES	T. SEMIEN	W/W
18	12-22-08	3:55		78418	259		CES	[illegible]	W/W
19	12-22-08	1707		4253689	206	Yes	CES	A. Hall	W/W
20	12/22	5:15		4253677	205	/	CES	Berry	W/W
21	12/22/08	17:15		78337	270		CES	Sergio	Oil
22	12/22/08	600		004253682	256		CES		WW

Driver Sign In Sheet, grp, 6-30-2008

EPAHO115000967

DRIVER SIGN IN SHEET

	Date	Time In	Time Out	Manifest/BOL #	Trailer #	YES if "On the Line"	Company	Driver	WASTE NAME
1	12/18/08	21 30		00425 3555	252		CES	A Sanchez	R/O
2	12/18/08	01:30		00425 3560	271		CES	A Sanchez	W/W
3	12/19/08	0709		00425 3602	241		CES	Sergio S	W/W
4	12/19/08	0749		4253596	206		CES	A. Hall	W/W
5	12-19			3603	256		CES	P. SEMIEN JR.	W/W
6	12/19	10:00		4253613	205		CES	Berry	W/W
7	12-19-08	10:08		4253604	105		CES	A. SOTO	degrease water
8	12-19	11:40		3616	256		CES	P. SEMIEN	W/W
9	12-19	0649		4253364	206		CES	A.	W/W
10	12-19-08	11:50		78335	252		CES	Sergio	OH
11	12-19	12:00		4253605	271			P West	
12	12/19/08	1:00pm		4253567	212		CES	FRIAS	Br.
13	12/19	1:00		4253615	205		CES	Berry	W/W
14	12/19/08	1600		00425 3611	252		CES	Sergio S	W/W
15	12-19-08	1500		78347	241		ces	D. Bergeman	Base oil
16	12-19	3:30		78114	256		CES	P. SEMIEN	F/C
17	12/19	3:45		78019	263		CES	[illegible]	feedstock
18	12/19	17:30		3620/3621 78692	217		tl	Omar S	W
19	12/19/08	1820		4253617	206		CES	A. Hall	W/W
20	12/19/08	1940		4253606	271			P West	
21	12/19/08	19:55		00425 3656	252		CES	A Sanchez	W/W
22	12/19/08	20:10		00425 3647	270		CES	FRIAS	W

EPAHO115000968

DRIVER SIGN IN SHEET

	Date	Time In	Time Out	Manifest/BOL #	Trailer #	YES if "On the Line"	Company	Driver	WASTE NAME
1	12/17/08	015:30		4253544	206	X	CES	Alfonso	w/w
2	12-17-08	410		4253538	243		CES	Ruston	
3	12-17	4:50		78224	259		CES	P. Serrano	oily w
4	12-17-08	1657		004253539	256		CES	Segura	w/w
5	12-17-08	1700		4253558	233		CES	D. Bozeman	w/w
6	12-17-08	5:30		4253546	P.KUP		CES	J. Espinal	Drums
7	12/17/08	545		78209	271		CES	J. Gonzalez	WW
8	12-18-08	8:20		3556	241		CES	[illegible]	w/w Hazardous
9	12-18-08	850		4253563	256		CES	Ruston	
10	12-18-08	0900		4253573	1305		CES	Donald Bozeman	Toluene heptane
11	12/18/08	1050		004253554	271		CES		WW
12	12/18/08	11:15		78017	239		CES	[illegible]	Refinery feedstock
13	12/18/08	12:00		78278	260		CES	[illegible]	w/w
14	12/18/08	1:30		78113	241		CES	[illegible]	Toluene
15	12/18/08	130		4253587	420		CES	FRIAS	W1575
16	12/18/08	1445		1218084	803		O'Rourke	[illegible]	Oily w.
17	12/18/08	430		75229	257			Ruston	O/W
18	12-18-08	5:00		3594	7005		CES	[illegible]	Heptane
19	12/18/08	01700		4253589	260		CES	Alfonso	w/w
20	12/18/08	5:00pm		4253590	216		CES	FRIAS	
21	12-18-08	545		4253562	206		CES	Ruston	
22	12-18-08	1815		4253574	220		CES	D. Bozeman	Toxic NOS

EPAHO115000969

DRIVER SIGN IN SHEET

	Date	Time In	Time Out	Manifest/BOL #	Trailer #	YES if "On the Line"	Company	Driver	WASTE NAME
1	12/6-08	01016		42494445	241		CES	A1	cl/w
2	12-16-08	11:45		77721	1264		CES	J. Espinal	Hitec
3	12/16/08	1235		00424 9455	206		CES	Sergio S	w/w
4	12-16-08	1230		78050	270		CES	D. Bozeman	w/w
5	12/16/08	1335		77971	221		CES	W. ABREU	REG MATERIAL
6	12/16/08	1334		42494446	241		CES	A. Hall	w/w
7	12-16-08	320		4253513	243		CES	Rustan	
8	12-16	3:55		3516	259		CES	T. Semien	B.O.S.W/w
9	12/16/08	01600		78098	260		CES	H. Perez	w/oil
10	12/16/08	16:30		77977	217		CES	Jose D.	drums & totes
11	12-16-08	17:30		4253506/504 4253501/500	248		CES	Omar Sanchez	N/A
12	12-16-08	1854		78170	206		CES	Sergio S	oil
13	12/16	8:00		42494443	252		CES	Bery	w/w
14	12/16	20.40		78181	241		CES	Q Sanchez	O/W
15	12/16	02:20		78179	243		CES	Q Sanchez	O/W
16	12/17/08	0045		78187	256		CES	Sergio	oily/water
17	12-17-08	915		4253536	243		CES	Rustan	
18	12/17	10:25		78014	239		CES	A B	Feedstock
19	12/17/08	1045		00 4253543	206		CES	[illegible]	w/w
20	12-17-08	1045		78175	233		CES	D Bozeman	w/w
21	12-17-08	1225		4253537	243		CES	Rustan	
22	12-17-08	1315		4253546	246		CES	A. Hall	Drums

EPAHO115000970

DRIVER SIGN IN SHEET

	Date	Time In	Time Out	Manifest/BOL #	Trailer #	YES if "On the Line"	Company	Driver	WASTE NAME
1	12 1308	17:00		0424 9367	241		CES	Jose D.	W/W
2	12/13/08	1939		4249368	206	Yes	CES	H. Hall	W/W
3	12/15	8:47		9396	254		CES	P. Semien	W/W
4	12/15	10:10		77945	235		CES	[illegible]	Feedstock
5	12/15	1130		4249395	271		CES	R Cuellar	W/W
6	12-15-08	11:36		4249392	104		CES	A. Soto	Ground Water
7	12-15	12:00		77998	256		CES	P. Semien	D.O.W
8	12/15	12:25		4249376	252		CES	[illegible]	W/W
9	12/15	2:10		9391	256		CES	P. Semien	W/W
10	12/15	2:45		4249394	271		CES	R Cuellar	W/W
11	12/15	3:25		77947	263		CES	[illegible]	Feedstock
12	12/15	4:00PM		77864/77867 6424396					~~W/Foot~~
13	12/15/08	6:1600		4249422	260		CES	ALFonseca	W/Acetal
14	12/15/08			9405	205		CES	[illegible]	W/Alcohol
15	12/15/08	1645		4249378	206		CES	H. Hall	W/W
16	12/15/08	1725		004249397	242		CES	W. Abreu	DM
17	12/15/08	6:00		77875	270		CES	[illegible]	WW
18	12/15/08	12:00		004249384	252		CES	[illegible]	W/W
19	12-16-08	900		4249452	243		CES	[illegible]	
20	12-16-08	10:00		77946	239		CES	A Cedeno	Lightend
21	12-16-08	10:30		4249450	233		CES	Candido	W W
22	12-16			4249457	256		CES	[illegible]	

EPAHO115000971

DRIVER SIGN IN SHEET

	Date	Time In	Time Out	Manifest/BOL #	Trailer #	YES if "On the Line"	Company	Driver	WASTE NAME
1	12-12-08	9:30		002180903	104		CES	A. SOTO	oil/w
2	12-12-08	01000		4249324	206		CES	A1	w/w
3	12/12/08	11:30		9339	205		CES	Baylor	w/w
4	12/12/08	1143		004249316	259		CES	W. ABLEY	w/w
5	12/12	11:40		9325	256		CES	T. Semien	w/w
6	12/12	11:00			1099			TMP	
7	12/12-08	1:15		004249319	241		CES	J. Espinal	w/w
8	12/12/08	1400		4249322	206	Yes	CES	A. Hall	w/w
9	12-12-08	1430		4249314	228		CES	D. Bozeman	w/w
10	12-12-08	1440		004249932	271		CES	Sergio	oil
11	12/12/08	1515		004249017	259		CES	W. ABLEY	w/w
12	12/12/08	3:45		9339	205		CES	Baylor	w/w
13	12-12	3:40		77862	256		CES	T. Semien	oil/w
14	12/12	4:30		4249340	252		CES	Berry	w/w
15	12/12/08	5:30		77861	241		CES	J. Espinal	hydrocarbon Water Mixture
16	12/12/08	21.50		004249328	252		CES	Q Yancy	w/w
17	12-13-08	0900		004249362	271		CES	D. Bozeman	w/w
18	12/13	10:00		4249373	270		CES	Berry	w/w
19	12-13-08	950		4249364	243		CES	Hunter	
20	12 13 08	11:30		0424 9365	241		CES	Jose D.	w/w
21	12-13-08	1130		004249370	271	Yes.	CES	D. Bozeman	w/w ?
22	12/13	1:00		4249374	252		CES	Berry	w/w
	12 13 08	14:00		0424 9366	241		CES	Jose D.	w/w

EPAHO115000972

DRIVER SIGN IN SHEET

	Date	Time In	Time Out	Manifest/BOL #	Trailer #	YES if "On the Line"	Company	Driver	WASTE NAME
1	12/10/8	5:50		4249248	241		CES	[illegible]	W/W
2	12/10/08	7:58		00424925B	233		CES	[illegible]	W/W
3	12-10-08	6 30		4249254	252		CES	[illegible]	
4	12-10-08	6:45		77644	271		CES	[illegible]	Fuel/Oil
5	12/10/08	10 25		00424924 9	243		CES	[illegible]	W/W
6	12/11/08	09 45		121108C	802		CES ORDNCE	[illegible] Tim	oily water
7	12/11/08	12:35		4249294	205		CES	[illegible]	W/W
8	12/11/08	1317		4249286	206		CES	[illegible]	W/W
9	12-11-08	1400		4249281	256		CES	D. Bozeman	W/W
10	12/11	2:20		9296	243	Y	CES	[illegible]	W/W
11	12/11/08	15:15		Drums	248		CES	[illegible]	
12	12/11	4:30		77705	270	✓	CES	Berry	Acid
13	12/11/08	1651		4249287	206		CES	[illegible]	W/W
14	12-11-08	1730		4249282	256		CES	D. Bozeman	W/W
15	12/11/08	5:30		9290	241		CES	[illegible]	bio/water
16	12/11/08	1743		00424931D	271		CES	W. ABREU	W/W
17	12/11/08	10:30		00424929D	260		CES	[illegible]	W/W
18	12/12/08	07:30		00424931S	259		CES	W. ABREU	W/W
19	12/12/08	0718		4249323	206		CES	A. Wall	W/W
20	12/12	8:05		9333	256		CES	[illegible]	W/W
21	12/12/08	08 15		00424933 1	271		CES	[illegible]	oil
22	12/12/08	8:30		00424931 8	241		CES	J. Espinal	W/W

EPAHO115000973

DRIVER SIGN IN SHEET

	Date	Time In	Time Out	Manifest/BOL #	Trailer #	YES if "On the Line"	Company	Driver	WASTE NAME
1	12-9-08	3		4249224	256			[illegible]	H/W
2	12-9-08	4:00		9238	252			[illegible]	W/W
3	12-9-08	1645		4249187	228			D. Foreman	W/W
4	12-9-08	1718		11103	359		Firebird	D Parker	W/W
5	12-9-08	2010		4249225	104		CES	[illegible]	Solid/water
6	12/9/08	20 50		77206	206		CES	[illegible]	O/W
7	12/9/08	1:15		004249199	255		CES	[illegible]	W/W
8	12/10/08	0715		4249242	206		CES	A. Hall	W/W
9	12/10/08	955		4249241	243		CES	[illegible]	B/L
10	12-10-08	01038		4249243	206		CES	M. Hall	W/W
11	12/10/08	1030		004249189	270		CES	[illegible]	WW
12	12/10/08	11:07		004249254	233		CES	[illegible]	W/W
13	12-10-08	1125		4249252	252		CES	[illegible]	
14	12/10	11:30		439284	260	/	CES	N. Berry	Oil
15	12/10	11:50		77645	259		CES	[illegible]	Oil
16	12-10	1235		4249226	T-476	yes	CES	Hickman	waste dichlormethane
17	12-10	1:15		77699	230	Yes	CES	J. Espinal	Drums
18	12-10			4249239	243			[illegible]	~~[illegible]~~
19	12/10/08	1420		004249269	242		CES	W. ABREU	DM
20	12/10/08	1426		004249257	233		CES	[illegible]	W/W
21	12-10	1515		4249227	7240	yes	CES	Rob. Hickman	waste dichloromethane
22	12/10	5:15		439288	295	/	CES	Berry	Oil

Driver Sign In Sheet, grp, 6-30-2008

EPAHO115000974

DRIVER SIGN IN SHEET

	Date	Time In	Time Out	Manifest/BOL #	Trailer #	YES if "On the Line"	Company	Driver	WASTE NAME
1	12/8/08	1845		004249143	206		CES	Sergio S	
2	12/7/08	730		7681	239		CES	Puest	
3	12/8/08	1:45		004249182	205		CES	[illegible]	W/W
4	12/9/08	0605		004249220	233		CES	Sergio	W/W
5	12/9	9:00		4249183	205		CES	Berry	W/W
6	12/09/08	0937		4249223	233		CES	Sergio	W/W
7	12-08	9:30		77549	105		CES	Hernandez	O/W
8	12/09	9:45		4249217	Trk# 102		CES	Gipson	Oily Sludge
9	12/9/08	10:00		4249197	243		CES	Candido	W/W
10	12-09-08	1000		4249191	104		CES	Irvin	W/W
11	12-9-08	10:35		9210	252		CES	[illegible]	W/W
12	12-9-08	01058		77520	206		CES	A. Hall	W/W
13	12 09 08	11:00		77401	245	Y	CES	Jose D.	[illegible] drums
14	12/9	11:30		4249189	205		CES	Berry	W/W
15	12-9-08	1215		4249186	228		CES	D. Bozeman	W/W
16	12-9	1:45		4249214	105		CES	Hernandez	O/W
17	10-09-08	210		4249235	241		CES	[illegible]	
18	12/9	2:25		77600	271		CES	[illegible]	wast/oil
19	12-9-08	143		4249190	206		CES	A. Hall	W/W
20	12/9/08	2:45		4249221	243		CES	Candido	Oil W
21	12/9	2:45		4249185	205		CES	Berry	W/W
22									

Driver Sign In Sheet, grp, 6-30-2008

EPAHO115000975

DRIVER SIGN IN SHEET

	Date	Time In	Time Out	Manifest/BOL #	Trailer #	YES if "On the Line"	Company	Driver	WASTE NAME
1	12/6	11:15		77324	105		CES	HERNANDEZ	O/W
2	12 06 08	11:30		0424 9106	241		CES	Jose D.	W/W
3	12-06-08	1030		004249165	205		CES	D. Bozeman	W/W
4	12-6-08	5:45 pm		004249133	243		CES	J. Espinal	W/W
5	12-6-08	6:00 pm		4249132	252		"	Omar Sanchez	W/W
6	12-6-08	22:45		4249134	24		"	Omar S	
7	12 06 08	22:30		0424 9107	205		CES	Jose D.	W/W
8	12/8/08	0800		77463	244		CES	Alfredo	
9	12/8/08	0815		004249110	206		CES	Sopga	W/W
10	12/8/08	10:30		4249135	228		CES		W/W
11	12-08-08	1030		4249113	252		CES	Hinton	
12	12-8-08	11:30		9117	205		CES	Gayle	W/W
13	12/8	12:15		439237	259	/	CES	Becky	Oil
14	12/8	1:00		77262	243		CES	Carrick	TT/XX
15	12/8	120		77455	260		CES		OIL
16	12/8	3:30		4249122	228		CES	Becky	W/W
17	12/8/08	2:36		9115	205		CES	Gayle	W/W
18	12-08-08	330		4249114	252		CES	Hinton	
19	12-8-08	350		77333	233		CES	Pena	Oil
20	12/8	4:10		4249118	217		CES	~~Driver~~	Drugs
21	12/8/08	01600		4249144	256		CES	Arroyo	W/W
22	12/8-08	5:30		4249165	243		CES	Smith	Oil
	12/8/08	330		4249123JJK241			CES		

EPAHO115000976

DRIVER SIGN IN SHEET

	Date	Time In	Time Out	Manifest/BOL #	Trailer #	YES if "On the Line"	Company	Driver	WASTE NAME
1	12-05-08	0845		004249096	254		CES	D. Bozeman	Combustible Liquid
2	12/5	9:30		76817 Bulk	247		CES	Berry	Bulk
3	12/5/08	11:15		00424908?	205		CES	Sergio S	W/W
4	12-05-08	1130		4249084	260		CES	Hunter	
5	12-5	11:45		4249071	105		CES	Hernandez	GROUND WATER
6	11-5-08	1225		4246070	206		CES	A. Hall	W/W
7	12/05/08	1248		4249091	252		CES	W. ABREU	W/W
8	12-05-08	12:30		4249097	243		CES	J. Espinal	W/W Empty Barrels Debris Can
9	12-05-08	1345		77306	217		CES	D. Bozeman	
10	12/5	2:00		4249062	224		CES	Berry	W/W
11	12/5/08	230		00424906?	241		CES		W/W
12	12-05-08	245		77183	260		CES	Hunter	
13	12/05/08	3:45		4249102	245		CES		Van/Drums
14	12/05/08	1545		00424904	205		CES	Sergio S.	W/W
15	12/5	4:00		77318	105		CES	Hernandez	W/W
16	12-5-08			77201	206	Yes	CES	A. Hall	W/W
17	12-5-08	4:15		7322	271		"	Omar Sanchez	W/W
18	12/05/08	16:53		00424909?	252		CES	W. ABREU	W/W
19	12-05-08	1700		4249081	420	Yes	CES	D. Bozeman	W/dichloromethane
20	12-05-08	6:15		4249082	7005	Yes	CES	J. Espinal	Waste dichloromethane
21	12-5-08			77454	265		CES	Brad Wood	Grassy Water
22	12/5/08	10:45		004249080	205		CES	G. Lowery	W/W

EPAHO115000977

DRIVER SIGN IN SHEET

	Date	Time In	Time Out	Manifest/BOL #	Trailer #	YES if "On the Line"	Company	Driver	WASTE NAME
1	12-4-08	1126		4249040	270		CES	PWEST	
2	12/4/08	12:00		77154	259		CES	Berry	Oil
3	12/4/08	12:30		77226	241		CES	Candido	Oil
4	12/4/08	1258		77481	15817	Yes	CES	Al. Hall	
5	12-4	7:10		4249034	105		CES	HERNANDEZ	SUMP SLUDGE
6	12-4/08	14:30		77244	104		CES	Irwin	O/W
7	12-4-08	15:15		4249032	642		"	Omar S	R/B
8	12/4/08	3:30pm		4249041	102		CES	FRIAS.	
9	12-4-08	~~340~~		ES9225	688		PX	J. Burroughs	W/W
10	12-04-08	340		76799	260		CES	Preston	
11	12-4-08	4:75		4249052	241		CES	Candido	W/W
12	12-4-08	1630		4249059	243		CES	D. Bozeman	W/W
13	12/4/08	17:05		4249033	228	Yes	CES	[illegible]	meth/water
14	12/4/08	1700		76796	205		CES	Sergio S	Oil
15	12/04/08	17:00		004249057	L0932	✓	CES	W. ABREU	F/L
16	12-4	634		77200	270		PINE CES	PWest	B/O
17	12/4/08	7:00		4249058	107	✓	CES	FRIAS	B/O
18	12/4/08	3:00		4249035	252		CES	A. Sauchy	W/W
19	12/5/08	0815		004249086	205		CES	Sergio S	W/W
20	12-5-08	8:15		004249065	256		CES	J Espinal	W/W
21	12-5-08	0850		4249069	206		CES	Al. Hall	W/W
22	12/05/08	08:40		77184	252		CES	W. ABREU	W/W

Driver Sign In Sheet, grp, 6-30-2008

EPAHO115000978

DRIVER SIGN IN SHEET

	Date	Time In	Time Out	Manifest/BOL #	Trailer #	YES if "On the Line"	Company	Driver	WASTE NAME
1	12-03-08	905		4249010	241		CES	Preston Santana	
2	12/03/08	940		4249016	217		CES	W. ABREU	DM
3	12/3/08	10:00		4249018	244		CES	A Garza	Totes
4	12-03-08	1155		4249011	241		CES	Preston Sandoval	
5	12-3-08	1:45		77074	270		CES	Candido	w/w
6	12-3-08	159		77075	260		CES	P Wilson	w/w
7	12/03/08	1413		4249017	245	✓	CES	W. ABREU	DM
8	12-3-08	1500		76164	246	✓	CES	D. Bozeman	
9	12/3	1510		77131	243		CES	A Garza	w/w
10	12/3/08	3:30		4249021	419	✓	CES	Jose D.	
11	12 03 08	16:40		0425 4999	271		CES	Jose D.	
12	12-3-08	1730		00424902 22	878		CES	D Bozeman	Flam/Liquids
13	12-3	5:45		77851	228		CES	Felix Semien	oil
14	12-03-08	600		76794	241		CES	Preston	
15	12-3-08	6:45		76793	270		CES	Candido	w/w
16	12/3	9:20		77223	256		CES	A Garza	oily water
17	12/4/08	1:15		4249006	205		CES	Orlando	W/W
18	12/4/08	7:33		4249025	271		CES	W. ABREU	W/W
19	12-4-08			00424903 9	265		CES	Senega S	W/W
20	12-4	9:30		77194	115		CES	HERNANDEZ	O/W
21	12-4	9:45		77238	243		CES	D Bozeman	W/W
22	12-04-08	1015		77225	260		CES	Preston	
	Driver Sign In Sheet, grp, 6-30-2008 12/4 11:05			4249032	228		CES	A-Garza	oil/w

EPAHO115000979

DRIVER SIGN IN SHEET

	Date	Time In	Time Out	Manifest/BOL #	Trailer #	YES if "On the Line"	Company	Driver	WASTE NAME
1	12-03-08	905		4249010	241		CES	Preston Sanders	
2	12/03/08	940		4249016	217		CES	W. ABREU	DM
3	12/3/08	10:00		4249018	244		CES	A Garza	Totes
4	12-03-08	1155		4249011	241		CES	Preston Sanders	
5	12-3-08	1:45		77074	270		CES	Conde	w/w
6	12-3-08	159		77075	260		CES	P Wil	w/w
7	12/03/08	1413		4249017	245	✓	CES	W. ABREU	DM
8	12-3-08	1500		76164	246	✓	CES	D. Bozeman	
9	12/3	1510		77131	243		CES	A Garza	w/w
10	12/3/08	3:30		4249021	419	✓	CES	Bill	
11	12 03 08	16:40		0425 4999	271		CES	Jose D.	
12	12-3-08	1730		00424902 2	878		CES	D Bozeman	Flam/Liquids
13	12-3	5:45		77851	228		CES	Tom Semien	oil
14	12-03-08	600		76794	241		CES	Preston	
15	12-3-08	6:45		76793	270		CES	Conde	w/w
16	12/3	9:20		77223	256		CES	A Garza	oily water
17	12/4/08	1:15		4249006	205		CES	Orlando	W/w
18	12/4/08	7:33		4249025	271		CES	W. ABREU	w/w
19	12-4-08			00424903 9	265		CES	Sonya S	W/w
20	12-4	9:30		77194	115		CES	HERNANDEZ	o/w
21	12-4	9:45		77238	243		CES	D Bozeman	w/w
22	12-04-08	10:15		77225	260		CES	Preston	

12/4 11:05 4249032 228 CES A-Garza o/w

EPAHO115000980

DRIVER SIGN IN SHEET

	Date	Time In	Time Out	Manifest/BOL #	Trailer #	YES if "On the Line"	Company	Driver	WASTE NAME
1	12-2-08	10:00		4254978	270		CES	Consido	w/w
2	12-2-08	0102 6		4254973	206		CES	A. Hall	w/w
3	12-02-08	1015		4254982	260		CES	Fusion	
4	12 02 08	10:30		0425 4969	243		CES	Jose O.	w/w
5	12-2-08	1030		4254987	256		CES	P West	
6	12-2	11:00		4986	241		CES	P. SEMIEN	w/w
7	12-2-08	12:00		77050	252		CES	J. Espinal	w/w
8	12/02/08	1255		76789	271		CES	W. ABREU	w/w
9	12-02-08	210		4254981	233		CES	Fusion	
10	12-2-08	1400		76946	245		CES	D. Bozeman	Totes & Drums
11	12-2-08	2:15		4254974	270		CES	Consido	w w
12	12-02 08	14:30		0425 4970	243		CES	Jose O.	w/w
13	12-2	2:45		77129	241		CES	P. SEMIEN	oil/w
14	12-2-08	3:15		4254980	252		CES	J Espinal	w/w
15	12/02/08	4:09		76790	271		CES	W. ABREU	w/w
16	12 2 08	420		77130	260		CES	P West	w/w
17	12-2-08	6:30		4254994	270		CES	Consido	w/w
18	12-2-08	6:35		76791	252		CES	J. Espinal	w/w
19	12/2/08	8:40		4249012	243		CES	Fusion	w/w
20	12/2/08	9:00		4014437	254		CES	A Garza	w/w
21	12-3-08	0705		4249002	206		CES	A. Hall	w/w
22	12/3/08	7:00		4254967	259		CES	Betty	w/w

EPAHO115000981

DRIVER SIGN IN SHEET

	Date	Time In	Time Out	Manifest/BOL #	Trailer #	YES if "On the Line"	Company	Driver	WASTE NAME
1	12-1-08	9:30am		00425 4955	243		CES	R. Caudle	W/W
2	12-1-08	0448		76985	206		CES	Al	W/W
3	12-1-08			76786	259		CES	Pwat	W/W
4	12-1-08	10:30		76987	233		CES	Omar Sandoz	W/W
5	12 01 08	11:08		76675 04254943	217		CES	Jose D.	drums
6	12-01-08	10:15		76810	239		CES	ROLANDO MORALES	DISULFIDE OIL
7	12/1/08	12:30		76784	270		CES	Berry	W/W
8	12-1-08	1:00		4960	271		CES	Baylor	W/W
9	12-1-08	1400		77020	105		CES	Jesus	O/W
10	12-1-08	17:25		76986	17:25		CES	Omar	W/W
11	12-1-08	17:25		4254956	243		CES	R Caudle	W/W
12	12-1-08	3:45		76888	205		CES	Omar	W/W
13	12-1-08	350		4254959	259		CES	Pwat	W/W
14	12-01-08			00425 4946	260		CES	[illegible]	W/water
15	12 01 08	16:00		0425 4942	107		CES	Jose D.	drums
16	12/1/08	4:15		76785	270		CES	Berry	W/W
17	12-1-08	5:00 pm		4961	271		CES	Baylor	W/W
18	12/1/08	18:00		4254963	233		CES	Omar	W/W
19	12-01-08			00425 4947	260		CES	[illegible]	W/water
20	12-2	8135		4985	241		CES	P. Semien	W/W
21	12/02/08	920		76788	271		CES	W. ABLEU	W/W
22									

EPAHO115000982

DRIVER SIGN IN SHEET

	Date	Time In	Time Out	Manifest/BOL #	Trailer #	YES if "On the Line"	Company	Driver	WASTE NAME
1	11-26-08	900		4254897	259		CES	Huston	
2	11-24	0942		76584	252		CES	Diego S	w/w
3	11/26/08	945		4254840	241		CES		w/w
4	11/26/08	10:00		4254896	256		CES		w/w
5	11/24	950		4254903	233		Kydell		w/w
6	11/26/08	11:51A		4254900	#103		CES	Jack Flynn	w/w
7	11/26/08	12:10		76581	243		CES		w/w
8	11-26-08	230		4254898	259		CES	Ruben	w/w
9	11/26/08	3:00		76583	256		CES	Cardoso	w/w
10	11 26 08	16:00		76747	206		CES	Jose O.	w/w
11	11/24/08			76683	217		CES		Drums
12	11/26/08	715		76807	271		CES		w/w
13	11/26	9:00		4254923	271		CES	Berry	w/w
14	11/24	90:00		4254928	213		"	Omar	w/w
15	11-28-08	01054		4254926	206		CES	A. Hall	w/w
16	11-28-08	1230		76923	83974		CES	D Bozeman	6/ Drums
17	11/28/08	243		425430	243		"	Omar S	w/w
18	11/28/08	1450		76886	259		CES	W. ABREU	w/w
19	11-28-08	1730		76920	248		CES	D Bozeman	Drums
20	11/28/08	9:00pm		4254938	243	✓	CES	FRIAS	w/w
21	12/1/08	9:15		4254941	270		CES	Berry	w/w
22	12-1-08	9:20		76787	271		CES	Taylor	DAE

EPAHO115000983

DRIVER SIGN IN SHEET

	Date	Time In	Time Out	Manifest/BOL #	Trailer #	YES if "On the Line"	Company	Driver	WASTE NAME
1	11/25/08	12:30		76655	243		CES	[illegible]	W. Mixture
2	11-25-08	1240		4254871	259		CES	[illegible]	
3	11-25	12:55		4849	205		CES	P. Semien	W/W
4	11/25	1:25		Manif	245		CES	[illegible]	Dumhoall
5	11/25/8	1 28		4254870	228		CES	[illegible]	W/W
6	11/25/08	1329		~~75~~ 76580	252		CES	[illegible]	W/W
7	11/25	213		76518	233			[illegible]	
8	1-25-08	3:10		76637	104		CES	A. SOTO	Sludge
9	11-25-08	3:10		4852	243		CES	[illegible]	W/W
10	11-25	3:40		4850	205		CES	Semien R	W/W
11	11/25-08	5:00pm		4254869	260	✓	CES	FRIAS	WW
12	11/25/08	5:30		76579	270		CES	[illegible]	[illegible]
13	11/25/08	17:50		4254858	248	✓	CES	W. ABREU	DM
14	11-25-08	17:40		76673	105		CES	[illegible]	[illegible]
15	11-25-08	1800		76615	206		CES	D. Bozeman	Toluene Xylene
16	11 25 08	18:30		04254859 76679	217		CES	Jose D	7 drums
17	11/25/08	18:45		76703	2668		CES	[illegible]	DROMP
18	11-25	740		76233	233			[illegible]	
19	11-26	0731		4254890	200		CES	Al Hall	W/W
20	11/26	8:45		76368	271		CES	Berry	Oil
21	11/26	9:00		4254886	260		CES	FRIAS	WW
22	11/26	9:05		76582	243		CES	W Denton	WW

Driver Sign In Sheet, grp, 6-30-2008

EPAHO115000984

DRIVER SIGN IN SHEET

	Date	Time In	Time Out	Manifest/BOL #	Trailer #	YES if "On the Line"	Company	Driver	WASTE NAME
1	11/24/08	1115		76632	241		CES		OIL WATER
2	11-24	1300		76572	271		CES	Hickman	W/W
3	11/-24/-08	1:00		4254806	270		CES	Cardiso	oil wat
4	11-24-08	130		76574	259		CES	Preston Sanders	
5	11-24-08	2:20		76429	104		CES	A. SOTO	oily water
6	11/24/08	2:45		4254804	252		CES	Berry	W/W
7	11-24	2:45		4831	205		CES	P. SEMIEN	W/W
8	11/24/08	4:15		4254828	228		CES	ALFONSO S.	W/oil/W
9	11/24/08	6:00		76593	260		CES	FRIAS	W/W
10	11-24	1800		76573	271		CES	Hickman	W/W
11	11-24-08	610		76575	259		CES	Preston	
12	11-24-08	605		76633	241		CES		oily water
13	11-24	2105		4254807	206		CES	Hickman	W/W
14	11/25/08	08:27		004254833	7240	✓	CES	W. ABREU	PPG
15	11-25-08	8:30		USOR	001		USOR	Reyes D.	W/W
16	11-25	8:30		4848	205		CES	P. SEMIEN	W/W
17	11-25	8:45		4254835	206		CES	D. Bozeman	W/W
18	11-25-08	855		76656	259		CES	Preston	
19	11-25-08	9:30		4821	243		CES	[illegible]	W/W
20	11-25-08	10:30		4254875	260		CES	FRIAS	W/W
21	11-25			4254854	233			P WEST	
22	11-25	1130		4254836	206		CES	D Bozeman	W/W

Driver Sign In Sheet, grp, 6-30-2008

EPAHO115000985

DRIVER SIGN IN SHEET

	Date	Time In	Time Out	Manifest/BOL #	Trailer #	YES if "On the Line"	Company	Driver	WASTE NAME
1	11-21	10:00		4781	270		CES	P. Semien	W/W
2	11-21	10 30		0042545769	228		CES	[illegible]	W/W
3	11-21	01110		4254772	206		CES	A. Hall	W/W
4	11-21-08	1015		76512	235		CES	Ristan	
5	11-21-08	12:25		BOL	—		ERW	Leon Gordon	W/W
6	11/21/08	12:35		4254768	252		CES	[illegible]	W/W
7	11-21	12:35		4782	270		CES	P. Semien	W/W
8	11-21	12:40		42624	104		CES	[illegible]	W/W
9	11-21	1:15		4254765	271		CES	J Espina	W/W
10	11/21/08	15.56		76116	259		CES	W. Abreu	W/W
11	11/21/08	4:06		004254794	228		CES	[illegible]	W/W
12	11/21/08	2030		004254779	260		CES	[illegible]	W/W
13	11/22/08	11:35		4254796	205		CES	[illegible]	W/W.
14	11-22-08	2132		4254797	260		CES	Al	
15	11-23	1350		4254829	256		CES	Hickman	W/W
16	11-24-08	900		4254808	259		CES	Ristean	
17	11-24-08	9:30		78575	260		CES	FRIAS	W/W
18	11-24	9:40		4809	205		CES	P. SEMIEN	W/W
19	11-24-8	945		4254827	228		CES	A. Alfuco	W/W
20	11/24/08	10:00		4254803	252		CES	Berry	W/W
21	11/24/08	10:35		4246572	2601		Suttles	Richard [illegible]	W/W
22	11/24	10.55		4254824	217		CES	[illegible]	

Driver Sign In Sheet, grp, 6-30-2008

EPAHO115000986

DRIVER SIGN IN SHEET

	Date	Time In	Time Out	Manifest/BOL #	Trailer #	YES if "On the Line"	Company	Driver	WASTE NAME
1	11-20-08	2:30		00425472 2	243		CES	J Espinal	w/w
2	11-20-08	3:00			276	yes	CES	R Conde	S/A CID
3	11/20/08	1517		00425471 2	233		CES	W. ABREU	W/W
4	11-20-08	345		76114	259		CES	Preston	W W
5	11-20	4:00		4731	270	✓	CES	P. SEMIEN JR	W/W
6	11-20	5:30		4254746	271	✓	CES	Omar S	W/W
7	11-20-08	5:15 pm		4755	252		CES		W/W
8	11 20 08	17:20		0425 4741	347		CES	Jose D.	Waste Flammable liquids
9	11-20-08	5:30		00425471 9	243		CES	J. Espinal	W/W
10	11-20-08	1750		4254754	206		CES	A.	W/W
11	11/20/08	18:33		4254715	233	✓	CES	W. ABREU	W/W
12	11/20/08	7:30		00147941	235	✓	CES	Berry	W/W
13	11/20/08	8:26		7640	228	✓	CES	W. ABREU	W/W
14	11/20/08	19:15		76409	241		QS	R Salas	W/W
15	11/20/08	2115		76408	235				W/W
16	11-21-08	0108		4254771	206		CES	Al Hall	
17	11/21/08	7:30		4254767	252		CES		W/W Hazz
18	11-21-08	0837		76112	265		CES	Sergio	
19	11-21-08	8:45		4254764	271		CES	J Espinal	W/W
20	11-21	9:10		4254786	241		CES	P West	
21	11/21/08	9:30		4254777	233		CES	Carlos	W/W
22	11/21/08	9:48		4254757	259		CES	W. ABREU	W/W

EPAHO115000987

DRIVER SIGN IN SHEET

	Date	Time In	Time Out	Manifest/BOL #	Trailer #	YES if "On the Line"	Company	Driver	WASTE NAME
1	11-19-08	1627		42540079	206		CES	A1	W/W
2	11-19-08	415		76303	259		CES	Preston	
3	11-19-08	441		76279	260		CES	Wes	
4	11-19-08	1700		76346	256		CES	D. Bozeman	W/W
5	11-19-08	600		76097	241		CES		W/W
6	11/19	6:15		76344	233		CES	A1	W/W
7	11-19-08	6:15		76109	243		CES	J Espinal	W/W
8	11/19/08	21:30		4254689	205		CES	R Selby	W/W
9	11-20-08	0158		42544724	206		CES	A1	W/W
10	11/20/08	8:50		76115	252		CES	Paula	DAE
11	11-20-08	9:00		4254717	256		CES	D. Bozeman	W/W
12	11-20-08	9:00		4254721	243		CES	J Espinal	W/W
13	11-20-08	9:30		4254742	271		CES	Omar S	W/W
14	11-20	9:45		4745	270		CES	Pedro Serrano	W/W
15	11-20	10:10		76274	104		CES	Jaime	W/W
16	11-20-08	1005		76280	259		CES	Preston	
17	11/20/08	1100		76389	233		CES	W. ABREU	W/W
18	11-20-08	0116		4254743	206		CES	A1. Hall	W/W
19	11-20-08	1215		4254718	256		CES	D. Bozeman	W/W
20	11-20-08	12:15		76111	252		CES	Paula	DAE
21	11 20 08	13:10		04254730	221		CES	Jose O.	methanol W/W
22	11-22-08	285		76166	241				W/W

EPAHO115000988

DRIVER SIGN IN SHEET

	Date	Time In	Time Out	Manifest/BOL #	Trailer #	YES if "On the Line"	Company	Driver	WASTE NAME
1	11/19/08	21:00		4254645	260		CS	R Sa[illegible]	w/w
2	11/19/08	8:27		4254696	205		CES	W. ABREU	W/W
3	11-19	8:35		4690	270		CES	P. SEMIEN	W/W
4	11-19	9:00		4682	252		LES	Daylor	W/W
5	11-19-08	910		4254687	259		CES	Preston	
6	11/19/08	930		76106	241				WW
7	11/19	730		74278	260		CES	[illegible]	O/W
8	11/19	10:30		76342	236		CES	[illegible]	w/w
9	11-19-08	01039		4254677	206		CES	Al	w/w
10	11/19/08	1110		1004	043		Light House	Johnny Whitty	o/w
11	11/19/08	11:15		4254695	205		CES	W. ABREU	W/W
12	11-19	11:55		4697	270		CES	P. SEMIEN	W/W
13	11-19-08	1235		4254688	259		CES	Preston	
14	11-19-08	1245		76286	256		CES	D. Bozeman	organic Waste
15	11-19-08	1308		4254628	206		CES	Al.	w/w
16	11-19-08	1:00		4254705	243		CES	B Espinal	w/w
17	11-19/08	115		76105	241		CES		W/W
18	11-19-18	2:20			~~55~~ 001		USOR	Reyes Damas	
19	11/19/08	2:30		76343	233		CES	[illegible]	w/w
20	11/19/08	14:30		4254694	205		CES	W. ABREU	W/W
21	11/19/08	2:30		76107	252		LES	Daylor	Material
22	11/19	3:30		4254698	220		CES	Berry	

Driver Sign In Sheet, grp, 6-30-2008

EPAHO115000989

11-18.08

DRIVER SIGN IN SHEET CES Al Hall

	Date	Time In	Time Out	Manifest/BOL #	Trailer #	YES if "On the Line"	Company	Driver	WASTE NAME
1	11-18-08	0900		4254622	243		CES	D. Bozeman	W/W
2	11/18/08	9:10		4254630	236		CES	W Denton	Dirt
3	11/18/08	1000		4254632	241		CES		WW
4	11-18-08	1020		4254647	259		CES	Preston	
5	11-18-08	10:45		4254657	217		CES	FRIAS	
6	11/18/08	11:15		4254662	242		CES	Daniels	DRUM
7	11/18/08	11:15		4254661	242		CES	Daniels	
8	11-18-08	0905			206		CES	Al.	W/W
9	11-18-08	61140		4254639	206		CES	Al	W/W
10	11:18:08	12:45		76263	252		CES	Daniels	W/mixture
11	11/18/08	13.25		4254665	264		CES	Johnson	W/W
12	11/18/08			00425464 2	270		CES		W/W
13	11-18-08	1330		4254629	243		CES	D. Bozeman	W/W
14	11 18 08	1400		04254672	260		CES	Jose D.	W/W
15	11/18/08	3:35		004254631	234		CES	W Denton	Dirt
16	11/18/08	3:45		76180	252		CES	Daniels	W/mixture
17	11-18-08	335		76101	259		CES	Preston	
18	11-18-08	4:50		00425463 7	241		CES		WW
19	11/18	5:15		04254663	245		CES		Drums
20	11/18/08	6:50		76094	270		CES	ALONSO	W/W
21	11-18-08	7:30		76256	249		CES	FRIAS	DN
22	11/18	9:08		4254671	271		CES	Berry	W/W

EPAHO115000990

DRIVER SIGN IN SHEET

	Date	Time In	Time Out	Manifest/BOL #	Trailer #	YES if "On the Line"	Company	Driver	WASTE NAME
1	11-17	8:00		4590	RO1 250		CES	Peter Semien Jr	soil
2	11-17	8:45		4254565	105		CES	HERNANDEZ	WASH WATER
3	11-17	9:45		4254604/75988	217		CES	Omar Sanchez	D/M
4	11-17	01047		4254598	206		CES	Al. Hall	W/W
5	11-17-08	1105		76095	205		CES	Preston	
6	11/17	11:30		4254554	271		CES	Berry	W/W
7	11/17	1150		4254599	260		CES	P West	W/W
8		13:21		76096	259		CES	W. ABREU	W/W
9	11-17	2:50		4254566	105		CES	HERNANDEZ	SLUDGE
10	11-17-08	2:50		4617	270		CES	Taylor	W/W
11	11-17	2:50		76134	417		CES	[illegible]	Drums
12	11-17	2:50		4254597	104		CES	A. SOTO	Sludge
13	11-17-08	4:00		76154	252		CES	FRIAS	W
14	11-17-08	1600		4254607	206		CES	Al.	W/W
15	11-17-08			004254613	243		CES	[illegible]	W/W
16	11-17-08	16:45		4254605/06/76129 75996	217		"	Omar	D/M
17	11-17-08	445		4254584	205		CES	Preston	
18	11/17/08	1700		76098	259	✓	CES	W. ABREU	W/W
19	11/17	18:00		4254582	254		CES	A Sanchez	
20	11/17/08	7:15 pm		4555	270		CES	Taylor	W/W
21	11-17-08	735		4254589	271		CES	Preston	
22	11/17-08	952		4254650	252		CES	Silva	W/W
	11/15-08	030		4254659	252		CES	Sal	W/W

Driver Sign In Sheet, grp, 6-30-2008

EPAHO115000991

DRIVER SIGN IN SHEET

	Date	Time In	Time Out	Manifest/BOL #	Trailer #	YES if "On the Line"	Company	Driver	WASTE NAME
1	11-14-08	16:50		42545260	105		CES	[illegible]	
2	11-14-08	1700		4247959	252		CES	D. Bozeman	organic skimmings
3	11-14-08	530		4254522	259		CES	[illegible]	
4	11/14/08	650		75704	271		CES		W/W
5	11 14 08	19:30		04254524	233		CES	Jose D.	W/W
6	11/14/08	8:15		75705	241		CES	W. ABREU	W/W
7	11/14/08	22:00		4247841	206		CES	[illegible]	Oil
8	11/15	8:30		4254528	241		CES	Berry	W/W
9	11-15	0900		76089	243		CES	Hickman	oily water
10	11-15	9:00		4543	270		CES	[illegible]	W/oil
11	11-15	9:15		75710	206		CES	D. Bozeman	DAF Reclaim
12	11-15-08	1005		4254541	259		CES	[illegible]	
13	11/15	11:15		4254527	241		CES	Berry	W/W
14	11-15	11:25		4254534	105		CES	[illegible]	GROUND WATER
15	11/15	11:30		4254532	260		CES	[illegible]	W/W
16	11-15	1230		4254531	233		CES	D. Bozeman	W/W
17	11-15	2...		4254546	205		CES	[illegible]	W
18	11-15	1700		75711	233		CES	D. Bozeman	W/W
19	11-15	22:45		4254537	206		CES	[illegible]	W/W
20	11-16-08	1100		4254616	205		CES	D. Bozeman	W/W
21	11-17-08	1255		4254547	270		CES	[illegible]	W/Oil
22	11-16-08	1530	1	76171	243		CES	D. Bozeman	oily/water Lube OIL

EPAHO115000992

DRIVER SIGN IN SHEET

	Date	Time In	Time Out	Manifest/BOL #	Trailer #	YES if "On the Line"	Company	Driver	WASTE NAME
1	11-13-08	655		75929	259		CES	Preston	
2	11-13-08	7:30		75812	164		CES	A. SOTO	oil/water
3	11/13/08	22:00		75969	270		CES	[signature]	BASE OIL
4	11/14/08	0:00		4247905	206		CES	[signature]	w/c
5	11/14/08	6:55		4247964	206		" "	Henry	w/w
6	11/14/08	9:15		75704	241		CES	Benny	w/w
7	11/14/08	9:15		7990	205		CES	[signature]	w/w
8	11-14-08	9:45		75884	252		CES	D. Bozeman	organic skimmings
9	11/14/08	10:15		4254520	270		CES	W. ABREU	H/w/w
10	11/14/08	10:56		4247963	206		" "	Henry	w/c
11	11-14-08	01122		4254514	217		CES	A1	Drum
12	11-14-08	1125		4254521	259		CES	Preston	
13	11-14/08	12:55		75944	476		CES	Jose Landy	
14	11/14	1:35		75967	260		CES	[signature]	.w/w
15	11-14	2:10		4247965	181		CES	J. Hernandez	w/w
16	11-14	2:30		4247962	206		" "	Henry	w/w
17	11/14/	210		75924	271		CES		w/w
18	11/14	2:45		4247956	241		CES	Benny	w/w
19	11/14/08	1506		75966	270		CES	W. ABREU	w/w
20	11-14	2:08		4254519	243			PWES	
21	11-14	15:00			246		"	Omar	DW
22	11-14-08	1637		4254502	206		CES	A1	Drums

EPAHO115000993

DRIVER SIGN IN SHEET

	Date	Time In	Time Out	Manifest/BOL #	Trailer #	YES if "On the Line"	Company	Driver	WASTE NAME
1	11-13-08	01048		4247892	206		Ces	Al.	w/w
2	11-13-08	1100	1300	1002	043		Light house	Johnny Whitley	
3	11/13/08	11:10		75893	233		CES	W. ABREU	W/W
4	11/13/08	11:15 AM		4247922	TRK# 107		CES	J GIPSON	SAND BLAST Grit
5	11/13/08	11:15Am		75854	243		Ces	D. Boreman	W/W
6	11/13	11:15		4247920	260		Quest	P WEST	W/W
7	11/13/08	12:45		75928	205		CES	Dayton	W/Mixture
8	11/13	1:00		75702	241		CES	Berry	W/W
9	11/13/08	1:00		4247900	216		CES	Candido	~~[illegible]~~ flamable
10	11/13/08	145		75700	271		CES	[illegible]	WW
11	11-13-08	205		75956	259		CES	Preston	
12	11-13-08	2:30		4247927	256		CES	[illegible]	Hazz/water
13	11-13-08	1501		4247893	206		CES	Al.	W/W
14	11/13/08	4:00		7930	205		CES	Dayton	biosludge
15	11-13-08	5:00		75875	252		CES	FRIAS	WW
16	11-13	500		4247920	260		Return		
17	11-13	500		75855	243		CES	D. Boreman	W/W
18	11/13	5:15		75701	241		CES	Berry	W/W
19	11/13/08	5:45		4247923	245		CES	Candido	Drum
20	11/13/08	600		75699	271		CES	[illegible]	WW
21	11/13/08			4247910 7906	207		"	[illegible]	~~W/Oil~~
22		1830		4247915	233	✓	CES	W. ABREU	

Driver Sign In Sheet, grp, 6-30-2008

EPAHO115000994

DRIVER SIGN IN SHEET

	Date	Time In	Time Out	Manifest/BOL #	Trailer #	YES if "On the Line"	Company	Driver	WASTE NAME
1	11/12/08			4247814	252	✓	CES		W/W
2	11/11/08	23:39		4247846	243		CES		W/W
3	11-11-08	645		4247867	259		CES	Thurston	
4	11/12	9:15		75696	241		CES	Berry	W/W
5	11/12	10:00		4247865	206		"	Omar Sanchez	W/W
6	11-12-08	1245		4247884	259		CES	Thurston	
7	11/12	12:30		75697	241		CES	Berry	W/W
8	11-12	1301		4247887	242		CES	A.	TOTES
9	11-12	1410	1380	1001	043		Light House	Johnny Whitley	
10	11-12	15:00		4247883	206		"	Omar Sanchez	W/W
11	11/12	3:00P		4247873	233		CES	Thurston	W/W
12	11/12	4:45		75695	241		CES	Berry	W/W
13	11/12/08	1740		75811	271	✓	CES	W. ABBEY	W/W
14	11-12-08	622		4247871	243		DANA		W/W
15	11 12 08	18:30		75097	BOX N8143	✓	CES	Jose D. L-Salg	roll off box
16	11/12/08	19:15		4247864	206				W/W
17	11-12-08	8:30		7919	205		CES		W/W
18	11/12/08	270		75859	270		CES		W/W
19	11-13-08	0722		4247891	206		CES	Thurston	W/W
20	11-13-08	935		4247912	259		CES	Thurston	
21	11/13	9:45		75703	241		CES	Berry	W/W
22	11/13	948		75694	271		CES		W/W
	11/13	10:40		4247898	256		CES		W/W

EPAHO115000995

DRIVER SIGN IN SHEET

	Date	Time In	Time Out	Manifest/BOL #	Trailer #	YES if "On the Line"	Company	Driver	WASTE NAME
1	11-11-08	1:05		4247824	259		CES		
2	11/11/08	2:05		4247811	271		CES	W Dalton	oil/w
3	11/11	2:30		75736	417	—	CES	Berry	Bush
4	11/11/08	3:00		75687	241		CES	FRIAS	WW
5	11-11-08	3:40		4247825	259		CES		
6	11-11-08	4:00		75786	205		CES		oil/w
7	11/11	4:50		4247839	L0932	YES	CES		toluene
8	11/11			4247840	215		CES		
9	11/11	5:30		4247845	271		CES	W Dalton	w
10	11/11/08	6:45pm		75686	241		CES	FRIAS	w
11	11/11/08	6:15pm		4247808	233		CES	D. Bozeman	w
12		6:45		75688	260		CES	[illegible]	w
13	11/11/08	1900		00401444D	409	✓	CES	W. ABREU	w
14	11/11/08	20:30		4014439	L-631		"	Omar	oil/w
15									
16									
17									
18									
19									
20									
21									
22									

EPAHO115000996

DRIVER SIGN IN SHEET

	Date	Time In	Time Out	Manifest/BOL #	Trailer #	YES if "On the Line"	Company	Driver	WASTE NAME
1	11-7-08	16:22		4247759	104		CES		
2	11/08/08	6:15		4247738	252		CES		
3	11-8-08	930		4247769	259		CES		
4	11-8-08	9:45		004247765	271		CES	J Espinal	
5	11-8-08	11:00		004247766	271		CES	J. Espinal	
6	11/08/08	19:45		004247768	241		CES		
7	11-10-08	0952		4247781	206		CES		
8	11/10/08	1013		00424779			CES		
9	11-10	1035		75629	243		CES	Hickman	oily water
10	11-10-08	1145		75653	259		CES	D. Bozeman	oily/water
11	11 10 08	13:30		0424 7774	box 608		CES	Jose D.	Non Reg DOT soil
12	11-10	1500		75278	243		CES	Hickman	Toluene/ Xylene
13	11-10	2-		4247795	252		CES		
14	11-10-08	2360		75628	206		CES		
15	11/10/08	1725		4247787	242	✓	CES	W. ABREU	DM
16	11-11-08	0719		4247815	206		CES		
17	11-11-08	0630		~~4247823~~	2601				
18	11-11-08	920		4247823	259		CES		
19	11-11-08	01054		4247816	206		CES		
20	11/11/08	1 0954		00424780	271		CES	W Denton	
21	11/11/08	1080		75691	241		CES	FRIAS	
22	11/11/08			75690	205		CES		DAR

EPAHO115000997

DRIVER SIGN IN SHEET

	Date	Time In	Time Out	Manifest/BOL #	Trailer #	YES if "On the Line"	Company	Driver	WASTE NAME
1	11-06-	12:50		75426	105		CES	A. Soto	o.w
2	11-06	125		75319			CES		
3	11-06-08	245		4247697	259		CES	[illegible]	
4	11-06-08	206		4247684	206		CES	[illegible]	W/W
5	11/6/08	3:15		75333	417		CES	Berry	Bulk
6	11/6	42		75276	243		CES	[illegible]	o/w
7	11/6/08	4:30		4247708	252		CES	J. Espinal	w/w
8	11/6/08	5:30		4247712	205		CES	Candido	w/w
9	11-6-08	7:00pm		4247722	238		CES	Frias	[illegible]
10	11-6-08	7:30PM		004247709	252		CES	J. Espinal	W/W
11	11-06-08	8:45pm		004247719	251			[illegible]	w/w
12	11/06-08	22:50		4247695	260		CES	[illegible]	W/W
13	11-7-08	7:50		4247739	236		CES	K. Henry	Roll-off
14	11-7/08	8:15		4247742	252		CE	Omar	
15	11-07	0850		4247732	207		CES	Hickman	Box# 274807-soil
16	11-7	850		4247736	260		CES	[illegible]	w/w
17	11-07/08	1000		004247749	217	✓	CES	W. ABREU	DM
18	11-7-08	1000		4247726	205		CES	D. Bozeman	Bio Sludge
19	11-07-08	1025		4247724	259		CES	Preston	
20	110708	10:30		04247729	243		CES	Jose D.	flammable w/w
21	110708	14:30		04247728	260		CES	Jose D.	W/W
22	11/7/08	15:30		4247741	252		"	Omar S	W/W

Driver Sign In Sheet, grp, 6-30-2008

EPAHO115000998

DRIVER SIGN IN SHEET

	Date	Time In	Time Out	Manifest/BOL #	Trailer #	YES if "On the Line"	Company	Driver	WASTE NAME
1	11-04-08	505		4247609	259		CES	Huston	
2	11-5-08	0700		4276413	206		CES	Al Hall	W/W
3	11/5/08	8:00A		00424 7597	260		CES	W Denton	W/W
4	11-05-08	940		4247648	259		CES	Huston	
5	11-05-08	12:20		75247	105		CES	A. Soto	O/C/W
6	11 05 08	13:00		04247663	233		CES	Jose D.	organic Skimmings
7	11/05/08	13:00		00424 7664	256		CES	Rolando Morales	W-W
8	11/05/08	13:13		00424 7660	417		CES	W. ABREU	DM
9	11-5-08	12:35		7666	217		CES	J Espinal	DM
10	11-5-08	10:45		7666			CES	Omar Sanchez	B
11	11-5-08	14:00		7669	236		CES	Omar Sanchez	B
12	11-05-08	255		4247649	259		CES	Huston	
13	11-5	3:15		75275	352		CES	Peter Semenza	B.O.
14	11-5	1700		75239	247		CES	D. Bozeman	Boxes & drums
15	11-5-08	5:30		4247676	244 Tr.# 103		CES	J Espinal	DM
16	11-05	1800		4247673			CES	Hickman Loaded drums	Drums
17	11/05/08	20:45		4247668	205		CES		W/W
18	11-6	8:00		7699	256		CES	Peter Semenza	W/W
19	10-06-08	930		4247696	259		CES	Huston	
20	10 06 08	10:30		04247690	233		CEI	Jose D.	Organic Skimmings
21	11 06 08	11:00		4247713	286		CES		W/W
22	11-6	12:00		75331	256		CES	Peter Semenza	O/W

EPAHO115000999

DRIVER SIGN IN SHEET

	Date	Time In	Time Out	Manifest/BOL #	Trailer #	YES if "On the Line"	Company	Driver	WASTE NAME
1	11/1/08	1409		004253486JJR	409	✓	CES	[illegible]	WW
2	11/3/08	1405		74959	104		CES	[illegible]	O/ow
3	11/3/08	5:30		75098	271		CES	F. Villalta	W/W
4	11/3/08	607		4247536	241		CES	W. ABREU	W/W
5	11 03 08	19:00		75057	217	Yes	CES	Jose D	drums
6	11/03/08	23:30		004247562	228		CES	[illegible]	W/W
7	11-4/08	0918		4247601	206		CES	[illegible]	W/W
8	11/4-08	9:00		4247614	231	Yes	CES	R Camilla	Solvent
9	11/4-08	9:30		75230	105		CES	J Espinal	W/mixture
10	11-4	10:00		7599	271		CES	T. SEMICER	W/W
11	11-4	10:15		7610	205		CES	[illegible]	W/W
12	11 04 08	11:00		04247622	233		CES	Jose D.	recovered organics
13	11-4	11:00		75204	241		CES	[illegible]	ow
14	11-04-08	1130		4247608	259		CES	[illegible]	"
15	11/09/08	1:00		4247600	243		CES	[illegible]	W/W
16	11/04/08	1320		4247595	256		CES	W. ABREU	W/W
17	11/4/08	1300			225	Yes	CES	R. Camilla	Solvent
18	11-4-08	1405		4247602	206		CES	Al	W/W
19	11/4	12:15		4247634	254	✓	CES	Berry	W/W
20	11-4	3:00		4247617	241		CES	P Wost	W/W
21	11/04/08	1623		4247624	256		CES	W. ABREU	W/W
22	11-4-08	1632		4247623	206		CES	Al	W/W

Driver Sign In Sheet, grp, 6-30-2008

EPAHO115001000

DRIVER SIGN IN SHEET

	Date	Time In	Time Out	Manifest/BOL #	Trailer #	YES if "On the Line"	Company	Driver	WASTE NAME
1	10-31-08	1745		74875	260		Triple B. Land	D. Bozeman	oily/water
2	10-31-08	1815		4247526	243		CES	Rob. Hickman	w/w
3	11-1	8[illegible]		74980	247		CES	P West	o/w
4	11-1	1140		74981	243		CES	P West	O/W
5	11 01 08	12:00		04247528	259		CES	Jose D.	flush W/W
6	11/1/08	12:05		4253485	271		CES	A-Garza	w/w
7	11 01 08	18:00		04247574	259		CES	Jose D.	w/w
8	11/1	7:45		4247572	271		CES	Becy	W/W
9	11/3	0800		4247571	243		CES	D Bozeman	W/W
10	11/3	9:15		4247537	260		CES	Becy	W/W
11	11-03-08	910		4247546	259		CES	Preston	w/w
12	11/3/08	10:00		75087	271		CES	F. Villalta	w/w
13	11/3/08	1121		75149	243		CES	D. Bozeman	W/W
14	11/3	11:45		4247538	260		CES	Becy	w/w
15	~~1255~~	12:11		4247535	241		CES	W. ABREU	W/W
16	1255			4247547	259		CES	Preston	
17	1:10			75115	221		CES	[illegible]	Gas/[illegible]
18	11 03 08	15:00		74830	217		CES	Jose D.	drums
19	11/3	3:30		4247539	260		CES	Becy.	W/W
20	11-03-08	3:50pm		4247589	205	✓	CES	FRIAS	w
21	11-03-08	340		4247548	259		CES	Preston	
22	11-3-08	1630		4247570	243		CES	D Bozeman	W/W

Driver Sign In Sheet, grp, 6-30-2008

EPAHO115001001

DRIVER SIGN IN SHEET

	Date	Time In	Time Out	Manifest/BOL #	Trailer #	YES if "On the Line"	Company	Driver	WASTE NAME
1	10-30-08	1110		74841	260		CES	Ruston	
2	10/30/08	11:50		4253436	L6731		CES	[illegible]	METH
3	10/30/08	1300		748795	105		CES	IRVIN	O/W
4	10/30/08	1345		74869	206		CES	Al	W/W
5	10-30-08	1400		4253446	207		CES	Hickman	Soil
6	10-30-08	1600		ES9027	1990		RETEX	[illegible]	W/W
7	10/30	5:30		4248052	254	/	CES	Berry	W/W
8	10/30	19:05		4243437	105		CES	IRVIN	O/W
9	10/30	22:30		004253442	252		CES	[illegible]	[illegible]
10	10/31	01:00		004253460	105		Gr	[illegible]	[illegible]
11	10/31			4247514	271			PWest	W/W
12	10-31-08	10:10		4247509	259		CES	Ruston	
13	10-31			4253487	243		CES	Hickman	W/W
14	10/31			74803			CES	A. Garza	oil/[illegible]
15	10 31 08	13:00		04247517	217		CES	Jose D.	22 drums
16	10/31/08	1350		4247521	246		CES	[illegible]	DRUMS
17	10 31			4247511	271		CST	PWest	W/W
18	10/31			74965	241		CES	[illegible]	W/W
19	10-31	3:50		74804	105		CES	A. SOTO	Oily water
20	10-31	1555		4247515	243		CES	Hickman	W/W
21	10/31	4:30		4247522	256		CES	Berry	W/W
22	10-31-08	510		4247510	259		CES	Ruston	

Driver Sign In Sheet, grp, 6-30-2008

DRIVER SIGN IN SHEET

	Date	Time In	Time Out	Manifest/BOL #	Trailer #	YES if "On the Line"	Company	Driver	WASTE NAME
1	10 29 08	11:00		74795	243		CES	Jose D.	W/W
2	10-29-08	1140		4253397	205		CES	Hinton	
3	10-29-08	12:35		2180901	105		CES	A. SOTO	W/W
4	10/29/08	1358		4253423	247	✓	CES	W. ABREU	W/S
5	10/29/08	2:20		3413	257		CES	Boyles	Dirt
6	10 29 08	14:30		74796	243		CES	Jose D.	W/W
7	10/29/08	14:30		4253420/74757 4253421	217		CES	Omar Sanchez	D/M
8	10-29-08	3:35		74620	102		CES	A. SOTO	D/M
9	10-29-08	1610		4253445	206		CES	A.	W/W
10	10-29-08	500		4253398	205		CES	Hinton	
11	10/24/08	5:45		74656	261		CES	(illegible)	CONSTEX
12	10/24/08	5:0		4253449	1305		CES	Omar	
13	10/29/08	9:15PM		004014441	LT-1047		CES	ROLANDO MORELES	W.W
14	10/29/08	21:50		00475336	241		CES	Rafael Salas	W/W
15	10/30/08	0650		4253452	206		CES	A.	W/W
16	10/30/08	8:20		4253426	259		CES	Omar S	W/W
17	10-30-08	0835		4253447	207		CES	Hickman	Soil
18	10-30	8:30		3451	205		CES	Peter Sawyer	W/W
19	10 30 08	10:00		04253435	243		CES	Jose D.	W/W
20	10-30-08	0916		4253431	216		CES	A.	W/W
21	10-30-08	1015		74799	102		CES	D. Bozeman	Non Bulk Disposal
22	10/30	10:45		4253386	258		CES	Beary	W/W

EPAHO115001003

DRIVER SIGN IN SHEET

	Date	Time In	Time Out	Manifest/BOL #	Trailer #	YES if "On the Line"	Company	Driver	WASTE NAME
1	10/27-08	11:30 pm		3312	205		CES	Dayton	Skimming
2	10/28/08	0914		4253354	206		CES	A. Hall	W/W
3	10/28	9:30		4253345	259		CES	Berry	W/W
4	10/28/08	9:30		4253351	241		CES	J. Espinal	W/W
5	10/28/08	10:15		4253359	205		CES	Cansido	W/W
6	10/28/08	11:05		4253352	233		CES	A. [illegible]	water/methanol
7	1028/08	11:30		4253380	260		CES	L. Reseda	W/W
8	10-28-08	11:55		74420	104		CES	Andres Soto	oil & water
9	10-28-08	12:30		3342	256		CES	Dayton	W/W
10	10/28/08	13:25		4253360	L-6731		CES	[illegible]	W/
11	10/28/08	1332		4253355	206		CES	A. Hall	W/W
12	10/28	1:30		4253346	259		CES	Berry	W/W
13	10/28	1:30		4253303	258		CES	FRIDS	WW
14	10/28	3:40		3343	256		CES	Dayton	W/W
15	10/28	5:00		4253347	259		CES	Berry	W/W
16	10/28	530		74659	241		CES	[illegible]	Caustic
17	10-28-08	730		4253361	243		CES	[illegible]	
18	10/28/08	2015		4253370	226		CES	W. ABREU	W/W
19	10-29/08	0902		4253389	206		CES	A.	W/W
20	10/29/08	9:20		3412	251		CES	Dayton	Dirty
21	10/29/08	930		4253385	256		CES	W. ABREU	W/W
22	10/29/08	1:00A		004253348	252		CES	W Denton	HAZ/W

Driver Sign In Sheet, grp, 6-30-2008

EPAHO115001004

DRIVER SIGN IN SHEET

	Date	Time In	Time Out	Manifest/BOL #	Trailer #	YES if "On the Line"	Company	Driver	WASTE NAME
1	10/24/08	022.30		004253258	258	✓	CES	Alfonso	w/w
2	10/25	9:25		74577	260		CES	Peter Semion	w/w
3	10/25	0945 ~~[illegible]~~		74450	243		CES	D. Bozeman	oily/w
4	10/25/08	12:15		74624	256		CES	Candido	w/w
5	10/25/08	1315		74681	205		CES	D. Bozeman	oily/w
6	10-25	4:10		74615	104	✓	CES	Hernandez	o/w
7	10/26/08	10:45 PM		004253323	206		CES	J. Espinal	w/w
8	10-27-08	955		74626	241		CES	Kristen	
9	10-27-08	10:30		74501	243		CES	R Cirillo	Oily/water
10	10-27-08	11:15		4253337	206		CES	Luis	w/w
11	10/27-08	11:45		4253335	259		CES	J. Espinal	w/w
12	10/27/08	12:15		74570	26		"	Omar Sandu	w/w
13	10-27-08	12:30		74592	104		CES	A. SOTO	oily/w
14	10-27-08	12:30		3311	205		CES	[illegible]	JKimming
15	10-27-08	1245		4253339	241		CES	Kristen	
16	10/27	1:00		74625	252		CES	Peter Semion	w/w
17	10-27	1445		74618	217		CES	D. Bozeman	Drums/Waste
18	10-27	4:00PM		4253336	206		CES	Luis	w/w
19	10-27	1600		4253320	242		CES	Al.	DWMG
20	10-27-08	4:00		4253333	259		CES	J. Espinal	w/w
21	10-27-08	410		4253338	241		CES	Kristen	
22	10/27/02	6:00		425334	256		CES	[illegible]	w/w

Driver Sign In Sheet, grp, 6-30-2008

EPAHO115001005

DRIVER SIGN IN SHEET

	Date	Time In	Time Out	Manifest/BOL #	Trailer #	YES if "On the Line"	Company	Driver	WASTE NAME
1	10/24/08	21:37		74432	206		CES		Rags cable Hyd Fluid
2	10/24/08	6:45		74573	264		CES		
3	10/24/08	8:15		4253260	252		CES		W/W
4	10/24/08	850		00425253	254		CES		W/W
5	10/25/08	9:15		00425270	104		CES	Jose Espinal	W/W
6	10/24/08	0930	1030	00252643	148		TRIAD	BRIAN BAKER	W W
7	10/24/08	9:45		3267	259		CES		W/W
8	10-24-08	955		4253263	205		CES		
9	10-24-08	252		4253261	252		CES		W/W
10	10/24/08	12:20		74425	260		CES	F. Villalta	W/W
11	10/24/08	12:30		74561	74423		CES		W/W
12	10/24/08	1248		4253290	206		CES		W/W
13	10-24-08	1330		74572	243		CES		W/W
14	10/24/08	254		74433	254				W/W
15	10/24/08	2:00		4253284	247		CES		Drums
16		14:10		42533288	228		CES	W. ABLED	W/W
17	10/24/08	3:00		4253178-9	248		CES		Bulk
18	10-24-08	235		4253264	205		CES		
19	10-24-08	2615		74449	104		CES	J. Espinal	oil
20	10/24/08	3:45		3268	259		CES		W/W
21	10/24/08	1600		4253289	206		CES		W/W
22	10/24/08	16:45		4253262	252				W/W
				74562	LT423		CES		W/W

Driver Sign In Sheet, grp, 6-30-2008

10/24/08 9:30

EPAHO115001006

DRIVER SIGN IN SHEET

	Date	Time In	Time Out	Manifest/BOL #	Trailer #	YES if "On the Line"	Company	Driver	WASTE NAME
1	10/22/08	19:30		004253245	205		CES	[illegible]	W/W
2	10/22/08	930		74307	409	Y	CES		W/W
3	10/22/08	10:05			LT-1047		CES	[illegible]	Cassy water
4	10/23/08	900		4253226	252		CES	W. ABREU	W/W
5	10 23	940		4253244	7240		CES	PWest	
6	10-23-08	9:45		4253237	104		CES	A. SOTO	Ground water
7	10-23-08	1030		4253235	271		CES	Fuster	
8	10/23	11:00		74443	LT423		CES	Berry	W/W
9	10/23	11:00		4253190	260		CES	Felos	W/W
10	10/23	10:45		3242/41	217		"	Omar	Dm
11	10/23	1:30		74313	LT848		CES	Peter Semian	SIB W/W
12	10/23	2:00 PM		4253247	878		CES	R Carrillo	Toxic
13	10/23/08	1430		004253246	252		CES	W. ABREU	H/W/W
14	10-23-08	2:45		74340	104		CES	A. SOTO	Oily water
15	10/23/08	3:30		4253233	205		CES	Candido	W/W
16	10/23/08	4:00		4253248	216		CES	R Carrillo	Toxic
17	10-23-08	4:15		4253236	271		CES	Fuster	
18	10/23	7:00		744414	LT923		CES	Berry	W/W
19	10/23	19:00		4253234	206		CES	R Salas	W/W
20	10/23	19:25		15627	LT-1047		CES	A. Garza	Cassey water
21	10/23	19:00		240	248		"	Omar	D/W
22	10/23	8:25		74315	265		CES	Peter Semian Jr	CAUSTIC

Driver Sign In Sheet, grp, 6-30-2008

EPAHO115001007

DRIVER SIGN IN SHEET

	Date	Time In	Time Out	Manifest/BOL #	Trailer #	YES if "On the Line"	Company	Driver	WASTE NAME
1	10/21/08	1443		4253169	252		CES	W. ABREU	W/W
2	10/21/08	3:15		4253144	260		CES	Consido	W/W
3	10/21/08	3:20		4253176	228		CES	A Garza	Bio Sludge
4	10/21	330		4253158	241		Dawn	Pwest	
5	10/21/08	1630		4253161	107		CES	D. Bozeman	Honing Sludge
6	10/21/08	4:35		004253188	243		CES	Benjamon Mata	W/W
7	10/21/08	7:45 p		218	1047		CE	Omar San	G/W
8	10/21/08	22:30		604253220	252		CES	R. Salazar	W/W
9	10/22/08	01:30		604253196	259		CES	D. Salazar	Cong Acid Sludge
10	10/22/08	04:30		004253219	252		[illegible]	R. Salazar	W/W
11	10/22	4:00		4253206	271		C Tech	Pwest	H/W
12	10/22/08	1000		74297	226		CES	D. Bozeman	Oily Water
13	10/22/08	12:15		4253200	206		CES	Omar Sanchez	W/W
14	10/22/08	1315		4253202	228	Line	CES	D. Bozeman	W/W
15	10 22	1:20		4253207	271		CES	Pwest	W/W
16	10/22	1:30		4253189	243		CES	Berry	W/W
17	10/22	3:15 p		4253201	206		"	Omar Sanchez	W/W
18	10/22	1630		74356	252		CES	D. Bozeman	W/W
19	10/22/08	6:00		74430	241		CES	Benjamin Mata	W/W
20	10/22/08	600		74307	423		CES	Taylor	Grassy/W
21	10/22/08	1800		74314	268		CES	A. Hall	Caustic
22	10/22/08	7:00		74298	210		CES	F. Villalba	W/W

river Sign In Sheet, grp, 6-30-2008

EPAHO115001008

DRIVER SIGN IN SHEET

	Date	Time In	Time Out	Manifest/BOL #	Trailer #	YES if "On the Line"	Company	Driver	WASTE NAME
1	10/20/08	11:10		004253105	205		CES	W. ABREU	W/W
2	10/20/08	11:30		73993	259		CES	Berry	Oily/W
3	10/20	12:30		004253134	256		CES	B. Mata	W/W
4	10/20	1:43		4253128	241		DANA	PWEST	W/W
5	10/20	2:20		73684	270		CES	Denton	W/W
6	10/20	2:00		3122	243		CES	Peter Semien	W/W
7	10/20	2:30		73200	248		CES	D. Bozeman	Load drums
8	10/20/08	4:00		4253114	260		CES	Cordero	W/W
9	10/20/08	4:15		004253116	256		CES	Benjamin Mata	W/W
10	10/20/08	16:20		004253106	205		CES	W. ABREU	W/W
11	1020	4:15		4253129	241		DANA	PWEST	W/W
12	10/20/08	6:00		74194	243		CES	J Espinal	W/W
13	10/21/08	9:15		4253155	241		CES	R Salazar	W/W
14		8:35		4253182	252		CES	W. ABREU	W/W
15	10/21/08	9:00		004253147	243		CES	J. ESPINAL	W/W
16	10-21-08	9:45		3159	256		CES	Dayton	W/W
17	10-21-08	10:45		4253166	206		CES	D Bozeman	W/W
18	10/21/08	11:33		4253157	252		CES	W. ABREU	W/W
19	10-21-08	12:00		4253109	271		CES	FRIAS	W/W
20	10/21/08	11:30			217		CES	M.	D/O
21	10-21-08			3149	256		CES	Dayton	Biosludge
22	10/21	2:00		74217	2423		CES	Peter Semien	G/W/W

EPAHO115001009

DRIVER SIGN IN SHEET

	Date	Time In	Time Out	Manifest/BOL #	Trailer #	YES if "On the Line"	Company	Driver	WASTE NAME
1	10-17-08	950		4253069	256		CES	Preston	
2	10-17-08	1030		4253063	105		CES	Luis	Sl-wdgs
3	10/17/08	1148		004253049	243		CES	W. ABREU	W/W
4	~~10-17-08~~	~~[illegible]~~							
5	10/17/08	11:45		004253006	226		CES	ALFONSO	W/W
6	10/17/08	1200		4253051	260		CES	D. Bozeman	W/W
7	10 17 08	13:30		74085	206		CES	Jose D.	W/W
8	10/17/08	14:40		089/88/115/788	247		CES	Omar	DM
9	10/17/08	2:40		004253054	233		CES		WW
10	10/17/08	15:24		74101	243		CES	W. ABREU	W/W
11	10/17/08	3:45		73156	265		CES	[illegible]	Coustick
12	10-17-08	430		4253040	256		CES	Preston	
13	10-17-08	1645		4253052	260		CES	D. Bozeman	W/W
14	10 17 08	17:30		74100	206	X	CES	Jose D.	W/W
15	10/17/08	550		74076	233	Y	CES		WW
16	10/17/8	018 30		4253065	226		CES	Alfonso	W/W
17	10/17/08	2054		4253056	4-1047		CES	Al Hall	W/W
18	10/18/08	~~[illegible]~~ 01:00		4253063	259		CES	R. Salas	~~[illegible]~~ Rod
19	10/18/08	04:45		4253068	205	IN BAY	CES	R. Salas	W/W
20	10-18-08	1300		4253096	241		CES	D. Bozeman	W/W
21	10-18-08	1600		74166	205		CES	D. Bozeman	hydrocarbon water in ft me
22	10-19-08	11:00		425316	206	"	CES	R. Henry	W/W

Driver Sign In Sheet, grp, 6-30-2008

EPAHO115001010

DRIVER SIGN IN SHEET

	Date	Time In	Time Out	Manifest/BOL #	Trailer #	YES if "On the Line"	Company	Driver	WASTE NAME
1	10/16/08	8:00		004253010	220		CES	B. Mata	Liquids Flammable
2	10-16-08	0900		4253011	260		CES	D. Bozeman	W/W
3	10 16 08	09:30		0425 2998	215		CES	Jose D.	W/W
4	10/16/08	10:45		004252995	243		CES	W. ABREU	W/W
5	10/16/08	11:20		004252043	270		CES	B. Mata	Liquids Flammable
6	1116	1143		4253026	271		Amtex	[illegible]	W/W
7	10/16/08	11:45		73740	LT848		CES	W. Denton	Caustic
8	10/16/08	1230		4252997	260		CES	D. Bozeman	Biosludge
9	10/16/08	01300		73658	235		CES	Alfonso	W/W
10	10/16/08	13:00		4253016	241		CES	Omar	W/W
11	10/16/08	1509		004252996	243		CES	W. ABREU	W/W
12	10/16/08	16:00		3017	241		"	Omar	W/W
13	10/16/08	3:45		73546	248			F. Villalba	DRUMS
14	10-16	350		73960	271		Pro/SW/BR	[illegible]	W/W
15	10-16-08			4253022	259		CES	[illegible]	
16	10-16-08	1615		4253040	244		CES	D. Bozeman	Liquids Flammable
17	10/16/08	4:35		4253046	270		"	B. Mata	W/W
18	10 16 08	16:35		0425 3001	220		CES	Jose D.	W/W
19	10/16/08	18:45		4253018	228		CES	Omar	W/W
20	10/16/08	23:47		74104	105		CES	R. Salazar	Biseoil
21	10/16/08	03:30		4253015	205		CES	[illegible]	W/W
22	10/17/08	0658		004253047	243		CES	W. ABREU	H/W
	10 17 08	09:10		0425 3073	206		CES	Jose D.	W/W

Driver Sign In Sheet, grp, 6-30-2008

EPAHO115001011

DRIVER SIGN IN SHEET

	Date	Time In	Time Out	Manifest/BOL #	Trailer #	YES if "On the Line"	Company	Driver	WASTE NAME
1	10/15/08	8:00		4253902	252		CES	Derry	W/W
2	10/15/08	9:00		4252968	241		"	Omar S	W/W
3	10-15-08	9:15		4252991	243		CES	Hunter	
4	10-15-08	10:15		4252956	105		CES	J Espinal	W/W
5	10/15	10:15		2975	270		CES	Peter Semien	R/W
6	10-15	11:30		4252903	237		CES	R Cargill	R/W
7	10-15	12:30		4252969	241		CES	Sanchez	
8	10-15	12:40		73657	235		CES	Fritz	G/M
9	10-15-08	12:55		4252972	243		CES	Hunter	
10	10/15/08	13:38		4252950	210	✓	CES	W. ABREU	METHANOL
11	10/15	2:50		2976	270		CES	Peter Semien	R/W/W
12	10/15	4:00		73894	256		CES	Berry	W/W
13	10/15	4:15		~~4307~~ 73932	417		CES	F. Villalba	DRUMS
14	10-15-08	4:50		74004	243		CES	Hunter	
15	10-15-08	5:00		73155	268		CES	R Cargill	Caustic
16	10-15-08	5:00		4252970	415		"	Sanchez	W/W
17	10/15/08	17:20		73789	205		CES	W. ABREU	DIESEL
18	10/15/08	6:15P		00425303?	223		"	W Denton	W/W
19	10/15/08	~~6:45~~		004252984	7005		CES	Beg.	
20	10/15	6:25		2977	206		CES	Peter Semien	W/W Jeb
21	10/15	6:00		00425285	104		CES		Lil Waste
22	10-15	9:00		15514	238	✓	CES	FRITZ	MIX ~~W~~ hydrocarbons
	10/16	4:45		74068	105		CES	R Sanchez	Ref/petroleum/water mix -

EPAHO115001012

DRIVER SIGN IN SHEET

	Date	Time In	Time Out	Manifest/BOL #	Trailer #	YES if "On the Line"	Company	Driver	WASTE NAME
1	10/13/08	12:00		73653	233	1	CES	[illegible]	W/W
2	10-13-08	335		73538	259		CES	[illegible]	
3	10/13/08	4:00		73735	252	✓	CES	F Villalta	Oil/water
4	10-13-08	1800		004252888	228		CES	K Wah	W/SW
5	10/13/08	018.45		73654	233		CES	ALFONSO	W/W
6	10-14	0940		4252906	233		CES	Hickman	W/W
7	10-14	~~4252928~~		4252928 833	217		"	Omar	DW
8	10/14	~~[illegible]~~		4252918	243		CES	David	W/W
9	10/14	73739		73739	848		CES	Dexter	Caustic
10	10/14	1223		15575	LT 423		CES	FRIAS	G.W
11	10/14/08	12:45		15570	LT 1047		"	Mata	G W
12	10/14	12:37		73655	L 6731		"	PETER SEMIEN	G/W/W
13	10/14	2:08		4252905	LT 1305		"	[illegible]	W/W
14	10/14	3:15		4252919	243		CES	David	W/W
15	10/14	3:15		73760	259	yes	CES	F. Villalta	W/W
16	10/14	4:30		2926	230	yes	"	Omar	TY
17	10/14/08	16:43		73819	241		CES	[illegible] W. ABREU	USED OIL
18	10-14-08	5:06		4252916	104		CES	A. SOTO	Ground water
19	10-14	1815		73779	233	Yes	CES	Hickman	Oily water
20	10-14	7:20pm		15579	LT 423		CES	FRIAS	G W
21	10/14	8:00		73656	L 6731		CES	PETER SEMIEN	G/W/W
22	10/14	9:30		15580	LT 1047		"	Mata	G W

Driver Sign In Sheet, grp, 6-30-2008

EPAHO115001013

DRIVER SIGN IN SHEET

	Date	Time In	Time Out	Manifest/BOL #	Trailer #	YES if "On the Line"	Company	Driver	WASTE NAME
1	10-10-08	1240		4252843	259		CES	Preston Hopkins	
2	10-10-08	1:30		15569	258		CES	Brent Gillig	
3	10 10 08	16:00		04252838	228		CES	Jose D.	W/W
4	10/10/08	4:15		73561	105		CES	J Espinal	W/W
5	10-10-08	415		4252844	259		CES	Preston	
6	10/10/8	1645		4252865	237	CES		Alfaro	W M-
7	10-10-08	1730		4252834	206	yes	CES	D. Bozeman	W/W
8	10/10/08	6:00pm		73672	223		CES	FRIAS	Foil
9	10/10/08	6:00pm		~~4252841~~	217		"	Omar	Dan
10	10/10/08	7:30		4252841	252		CES	J Espinal	W/W
11	10/10/08	8:45PM		15570	233		CES	B. Gillig	
12	10/10/08	2133		73652	409		CES	W. ABREU	W/W
13	10/10	2130		04252859	260		CES	A Wilson	W/W
14	10/11	11:00		4252871	243		CES	Berry	W/W
15	10-11	1140		73537	259		CES	Hickman	oil
16	10-11	12:30		72963	8177	yes	CES	Camilli	Caustic
17	10-11-08	105		4252898	256		CES	Preston	
18	10/11/08	230		04252872	241		CES		W/W
19	10/11/08	1530		72964	260				Caustic
20	10-11	1615		73536	259		CES	Hickman	oil
21	10/13	0230		00425 2887	228		CES		W/W
22	10-13-08	1035		73539	259		CES	Preston	

EPAHO115001014

DRIVER SIGN IN SHEET

	Date	Time In	Time Out	Manifest/BOL #	Trailer #	YES if "On the Line"	Company	Driver	WASTE NAME
1	10/8/08	9:30		73565	259		CES	F. Villalta	W/W
2	10-09-08	10:00		73535	260		CES	Hester	
3	10-9-08	10:45		4252825	243		CES	D. Bozeman	W/W
4	10-9-08	11:15		73607	241		CES	W Denton	W/W
5	10/09/08	12:10		0042052806	233		CES	W. ABREU	W/FL
6	10/9/08	1:00		73558	220		CES	A-Cerda	W/A
7	10/9/08	2:00		002180900	105		CES	J. Espinal	W/W
8	10-09-08	255		73534	260		CES	Hester	
9	10 09 08	15:20		73570	217		CES	Jose D.	USED OIL
10	10-9-08	1630		4252829	243		CES	D. Bozeman	W/W
11	10/09/08	16:58		42522807	228		CES	W. ABREU	W/W
12	10/9/08	6:00		4252825	205		CES	W. Denton	W/W
13	10/9/08	20:55		73508	226		CES	L Sellers	Flammable Liquid NOS
14	10-10-08	0200		4252832	243		CES	D Bozeman	H/R/W
15	10-10-08	915		4252842	259		CES	Hester	
16	10-10-08	01037		4252868	242		CES	A. Hall	Toxics
17	10-10-08	1400		4252862	256		CES	FRIAS	WW
18	10 10 08	11:00		73559	228		CES	Jose D.	W/W
19	10/10/08	11:45		4252835	105	✓	CES	J. Espinal	W/W
20	10/10	12:00		73399	252		CES	F. Villalta	Oil/W
21	10/10/08	1233		73648	409		CES	W. ABREU	W/W
22	10-10-08	1245		4252833	206		CES	D. Bozeman	W/W

EPAHO115001015

DRIVER SIGN IN SHEET

	Date	Time In	Time Out	Manifest/BOL #	Trailer #	YES if "On the Line"	Company	Driver	WASTE NAME
1	10/07/08	1650		73305	CT423	✓	CES	W. ABREU	F/L
2	10/7/08	5:20		73349	245	✓	CES	F. VILLALTA	D BOXES
3	10/8/08	9:51		4252785	241		CES	[illegible]	W/W
4	10/8/08	27645		4252784	264		CES	[illegible]	W/W
5	4/08/8	730		004252733	259		CES	[illegible]	W/W
6	10/08/08	9:30		004252767	241		CES	Benjamin Mata	W/W
7	10/08/08	9:45		73293	263		CES	[illegible]	Feedstock
8	10/8/08	10:15			209		CES	J Espinal	
9	10/08/08	10:20		004252762	252		CES	W. ABREU	W/W
10	10-08-08	1025		73152	265		CES	[illegible]	
11	10-8-08	1100		73397	260		CES	D. Bozeman	Oily/W
12	10-8-08	12:30		73406	105		CES	A. Soto	Oily/W
13	10/8/08	1:30		73365	217		CES	[illegible]	Drums
14	10/8/08	2:30		73306	237		CES	Dario	F93
15	10/08/08	1430		4252801	252		CES	W. ABREU	H/W
16	10/8/08	3:45		4252802	243		CES	J Espinal	W/W
17	10/08/08	4:15		73295	206		CES	B. Mata	Flammable Liquids
18	10/08/08	1418		7348	241		CES	[illegible]	CRS
19	10/08/08	1706		73416	252		CES	W. ABREU	W/W
20	10/08/08	2145		4252750	102		CES	[illegible]	W/W
21	10/9/08	7:15		00425270	409		CES	ALFONSO	
22	10/9/08	9:15		4252810	270		CES	[illegible]	W/W

EPAHO115001016

DRIVER SIGN IN SHEET

	Date	Time In	Time Out	Manifest/BOL #	Trailer #	YES if "On the Line"	Company	Driver	WASTE NAME
1	10/6/08	1:00		4252698	252		CES	Denton	W/W
2	10/6/08	1:15		4252705	258		CES	Rolando Morales	W/W
3	10/6/08	1:30		4252680	241		CES	Donald Bozeman	W/W
4	10/6/08	2:00		4252699	271		CES		W/W
5	10/6/08	1500		73167	237		CES		Drums Liq
6	10/6/08	1610		73260	245		CES	W. Abreu	WP 73260
7	10/6/08	4:30		73228	LT-423		CES	A. Garza	Liq Waste
8	10/6/08	5:00		4252746	7005		CES		Liquid
9	10/6/08	5:00		4252698	252		CES	W Denton	W/W
10	10-6-08	6:30		4252715	104		CES	A. Soto	oil/water
11	10/7/08	9:00		00425279 3	256		CES	Canales	W/W
12	10/7/08	10:45			250		CES	J Espinal	Solid W
13	10/7/08	11:00		73362	217		CES	F. Villalta	DRUMS
14	10-7-08	11:07		M3312	104		CES		O/W
15	10-7-08	1125		4252742	271		CES		
16	10.7.08	1215		4252746	205		CES	Luis	W/W
17	10-7-08	1:35		73294	263		CES	A. Garza	Feedstock
18	10-7-08	1345		4252728	241		CES	D. Bozeman	W/W
19	10 07 08	13:00		73131	247		CES	Jose O.	drums
20	10/7/08	2:30		73364	256		CES	Canales	W/W
21	10 07 08	16:00		04252761	220		CES	Jose O.	W/W
22	10-7-08	1645		4252765	231		CES	D. Bozeman	W/W

EPAHO115001017

DRIVER SIGN IN SHEET

	Date	Time In	Time Out	Manifest/BOL #	Trailer #	YES if "On the Line"	Company	Driver	WASTE NAME
1	10/03/08	1500		73125	271		CES	W. ABREU	W/W
2	10/3/08	15:15		4252679	228		CES	Omar	W/W
3	10/3/08	1580		73087	15817		CES	FRIAS	
4	10/3/08	330		4252450	259			Pucet	W/W
5	10/3/08	4:30		2677	243		CES	Daniel	W/W
6	10/3/08	4:30		4252663	273		CES	W Denton	W/W
7	10/3/08	5:00		73184	217		CES	F. Villalta	DRUMS
8	10/3/08	5:00		004252678	260		CES	J. Espinal	W/W
9	10-04-08	8:42		004252722	104		CES	A. Soto	Ground Water
10	10-4-08	8:30		00425280	241		CES	D Bozeman	W/W
11	10 04 08	10:30		04252682	260		CES	Jose D.	Waste water
12	10/4/08	1230		004252688	252		CES		W/W
13	10 6408	13:40		0425 2683	260		CES	Jose D	W/W
14	10-4-08	1400		4252681	241	Yes	CES	D Bozeman	W/W
15	10-6	9:15		7324M	104		CES	[illegible]	W/W
16	10/4/08	9:30		004252694	243		CES	Denton	W/W
17	10/4/08	10:00		73230	26		CES	Luis	W/W
18	10/6/08	1030		4252691	241		CES	D. Bozeman	W/W
19	10 06 08	10:30		0425 2718	217		CES	Jose D.	drums
20	10-6	1115		73151	268		CES	Hickman	Spent Caustic
21	10/6	1135		73206	271		CES	[illegible]	WW
22	10/6	1250		4252697	224		CES	[illegible]	W/W

EPAHO115001018

DRIVER SIGN IN SHEET

	Date	Time In	Time Out	Manifest/BOL #	Trailer #	YES if "On the Line"	Company	Driver	WASTE NAME
1	10/2/08	1:45		72839	243		CES	[illegible]	Feedstock
2	10/2/08	1400			245		CES	D. Boreman	W/W oily
3	10-2-08	1550		72996	107		CES	Irvin	DRUMS
4	10/2/08	4:00			258		CES	A Garza	Gas/water
5	10/02/08	5:00		004252627	270		"	B. Mata	W/W.
6	10/02/08	6:30		72873	271		CES	DAVID	W/W
7	10/02	155		4252644	243		CES	Gomez LES	
8	10/2/08	740		4252638	417	Y	COS	[illegible]	TOTES
9	10/02/08	8:20		004252628	270		CES	B. Mata	W/W.
10	10/03/08	0718		004252656	271		CES	W. ABREU	H/W
11	10/3/08	8:15		004252649	260		CES	J. Espinal	W/W
12	10/3/08	9:10		004252675	233		CES	W Denton	W/W
13	10/3/08	1000		004252647	241		CES	D. Boreman	Rinse/W
14	10/3/08	10:05		72647	265		CES	FRIAS	SOA. [illegible]
15	10/03/08	10:50		004252659	271		CES	W. ABREU	H/W
16	10/3/08	11:00		004252648	260		CES	J Espinal	W/W
17	10/3/08	11:15		73123	243		CES	[illegible]	W/mixture
18	8-3	12:00		73033	105	✓	CES	HERNANDEZ	O/W
19	10/3	12:10		73162	256		CES	A Garza	Glycol water
20	10/3/08	1:00		73179	217		CES	F. Villalta	DRUMS
21	10/3/08	1:45		4252662	233		CES	W Denton	W/W
22	10/3/08	1445		73136	241		CES	D. Boreman	OIL/WATER

Driver Sign In Sheet, grp, 6-30-2008

EPAHO115001019

DRIVER SIGN IN SHEET

	Date	Time In	Time Out	Manifest/BOL #	Trailer #	YES if "On the Line"	Company	Driver	WASTE NAME
1	9-30-08	1700		004252587	243		CES	D. Boreman	W/W
2	9/30	55		4252605	270		CES		Aqua W/W
3	9-30	1730		4252557	258		CES	Hickman	W/W
4	9:30	7:30		4252580	225		CES	Waste	"
5	10/1/08	09:10		72838	LT 423		CES	Jose D.	refinery feedstock
6	10-1-08	0930		4252600	260		CES	D. Boreman	W/Flammable
7	10/1/08	10:00		72646	265		CES	Alfonso	Sodium Hydroxide
8	10/1-08	10:40		4252607	103 Trlc		CES	A. Garza	Drums
9	10/01/08	12:05		004252691	270		"	B. Mata.	W/W.
10	10-01-08	12:30		72995	105		CES	A. Soto	Biowaster
11	10-1-08	1300		72923	260		CES	D. Boreman	W/W Only
12	10 01 08	14:30		72834	LT 423		CES	Jose D.	Refinery Feedstock
13	10-01-08	3:00		4252586	108		CES	A. Soto	
14	10/1/08	4:30		4252609/08	244	YES	CES	A. Garza	Drums
15	10/02/08	8:25		004252625	270		"	B. Mata	W/W.
16	10/2/08	8:45		72835	423		CES	Taylor	Feedstock
17	10-2	9-00		004252646					
18	10-2	9-00		73088					
19	10/2	1000		004252602	289		CES		W/W
20	10/2	1010		2180899	105		CES	J. Ruiz	W/W
21	10/2			4252641	243			Pluest	W/W
22	10/02/08	10:35		004252626	270		CES.	B. Mata.	W/W

EPAHO115001020

DRIVER SIGN IN SHEET

	Date	Time In	Time Out	Manifest/BOL #	Trailer #	YES if "On the Line"	Company	Driver	WASTE NAME
1	9/29/08	01500		004252530	266	~~CES~~	CES	Alfar Sharon	w/oil
2	9-29-08	11600		004252543	101		CES	Irvin	U.S.E.
3	9-29-08	21:00		72806	277		CES	Candido	Drums
4	9/29/08	4:15		004252509	260		"	Benjamin Mata	W/W
5	9-29-08	1640		72779	102		CES	Donald Bozeman	Waste paint
6	9/29	5:30 pm		72820	245		CES	F. Villalta	DRMS
7	9/29	6:30		72848	256		CES	FRIAS	septic w.
8	09 29 08	21:00		72817	LT423		CES	Jose D	refinery feedstock
9	9/29/08	9:10		004252505	258	Y	CES		W/W
10	9/30/08	0817		004252563	241		CES	Sergio S	W/W
11	9/30	9:15		2565	205		CES	Peter Semien	W/W
12	9/30	10:10			406		CES	A-Garza	used oil
13	9-30	1034		4252553	243		CES	D. Bozeman	W/W
14	9-30-08	1040		4252561	252		CES	Kristen	
15	09-30-08	0948		4252564	241		CES	Sergio Sanchez	W/W
16	9-30	1130		4252556	258		CES	Hickman	W/W
17	9/30	12:25		2566	205		CES	Peter Semien	W W
18	9/30	1300		72789	243		CES	D. Bozeman	oily/W
19	9/30/08	1349		004252584	241		CES	Sergio	W/W
20	9/30	240		004252570	878		CES	P W	W/W
21	9-30	3:00		004252579	102	✓	CES	Hernandez	OBSORBANT
22	9-30-08	350		4252562	252		CES	Kristen	
	9/30	4:10 400		2581 486581	205 2005	✓	CES CES	Peter Semien A-Garza	W/W

Driver Sign In Sheet, grp, 6-30-2008

EPAHO115001021

DRIVER SIGN IN SHEET

	Date	Time In	Time Out	Manifest/BOL #	Trailer #	YES if "On the Line"	Company	Driver	WASTE NAME
1	9/26/08	4:30		8960	241		CES	[illegible]	W/W
2	9/26	16:45			247		CES	[illegible]	DM
3	9-26	455		4248994	205		Dana	[illegible]	W/W
4	9/26	18:26		004248990	242	✓	CES	W. ABREU	DM
5	9/26	6:30 pm		71995	217	✓	CES	F. Villalta	DRUMS
6	9/26	623		72320	848	✓	CES		SPENT CHEMISTRY
7	2/26	9:00P		4248966	252			W Denton	W/W
8	2/26	10:20		4252541	105		CES	Luis	W/W
9	2/26	1:30		4248996	205		CES	Luis	W/W
10	2/27/08	9:15		004248985	270		11	Ben Mata	W/W
11	2/27/08	2:20		004248999	11		CES	Ben	W/W
12	7/29	7:30		72805	205		CES	D. T	W/W
13	7/29	9:30		72804	205		CES	D. T	W/W
14	7/29	10:10		4252522	270		CES	W. Denton	W/W
15	7/29	10:10		80590558	28292		Prime	Abrawal	Drums
16	2/29	10:10		4252512	241		CES	Luis	W/W
17	9/29/08	11:30		009252508	260		11	Benjamin Mata	W/W
18	9/29/08	1148		004252504	258				W/W
19	09 29 08	13:20		72815	LT423		CES	[illegible]	refinery feedstock
20	9-29-08	1:30		4252518	T243			[illegible]	
21	9/29/08	1:40		2573	263		CES	[illegible]	W/W
22	9/29	2:20		72798	270		11	W Denton	W/W

Driver Sign In Sheet, grp, 6-30-2008

EPAHO115001022

DRIVER SIGN IN SHEET

	Date	Time In	Time Out	Manifest/BOL #	Trailer #	YES if "On the Line"	Company	Driver	WASTE NAME
1	9/24	0800		HI3807	1306		PX	K. SENSAT	W/W
2	9/24	9:00		4248882	252		CES	FRIAS	
3	9/24	9:30		4248880	241		CES	J Espinal	W/W
4	9-24	10:05		72553	104		CES	A. Soto	W/W
5	9/24	11:00		72551	270		CES	Berry	W/W
6	9-24-08	12:00		72576	205		CES	[illegible]	
7	9-24	12		72529	271		CES	[illegible]	
8	9-24	1400		72586	241		CES	D. Bozeman	only/water
9	9-24	1400		3809	1213		PF	[illegible]	W/W
10	924	330		72540	259			[illegible]	O/W
11	9-24	3:30		72559	243		CES	B Siltig	
12	9/24	4:45		72549	205		CES	Berry	W/W
13	9/24	19:10		72562	105		CES	[illegible]	O/W
14	9/25	6:30		72612	205		CES	D. T	W/W
15	9/25	7:45		4248910	260		CES	D. Bozeman	Liquids flammable
16	9/25	8:15		4248935	259		CES	David	W/W
17	9/25	8:30	1015	92508	908		[illegible]	Tim	Oil Grunton
18	9/25	8:50		72608	243		CES	Dayton	W/W
19	9/25	9:25		72617	205		CES	D. T	W/W
20	9-24-08	01036		4248936	206		CES	Al.	W/W
21	9/25/08			8928	241		CES	Dayton	rinse/W
22	9/24/08	11:15 Am		004248940	259		CES	David	W/W
	9/26/08 3:40pm			04248769	244	yes	CES	A Garza	Drums

EPAHO115001023

DRIVER SIGN IN SHEET

	Date	Time In	Time Out	Manifest/BOL #	Trailer #	YES if "On the Line"	Company	Driver	WASTE NAME
1	9-24-08	11:45		4248926	6731		CES	B. Sitting	
2	9-25-08	12:00		72097	104		CES	A SOTO	SLUDGE
3	9-25-08	1245		925084	908		Shank	J.M.W.	oily WATER
4	9-25-08	1240		4248925	256		CES	[illegible]	
5	9-25-08	1:00		72607	243		CES	Denton	W/W
6	9-24-08	1400		72615	206		CES	A1	W/W
7	9-25-08	1400		4248920	270		CES	D. Bozeman	SKimmings
8	9/25/08	2:00		72618	205	✓	CES	F. Villalta	W/W
9	92504	4p		72582	271		C-S	[illegible]	
10	9/25/04	5:25		4248949	259		CES	David	celce
11	9-25-08	5:35		72605	104		CES	A. SOTO	OILY WATER
12	9/25/08	6:00		4248946	226		CES	W Denton	celce
13	9/26	9:00		72702	205		CES	D. T	W/W
14	9/26/08	01014		4248974	206		CES	A1	W/W
15	9/26/08			8959	241		CES	[illegible]	W/W
16	9-26	1025		4248955	243		CES	Rdo. Hickman	W/W
17	9/26	10:20		72606	217		CES	F. Villalta	BRS
18	9/26	11:20		72610	270		CES	Peter Sanchez Jr	oily/W
19	9/26	12:00		4248909	284		CES	Bobby	W/W
20	9/26	12:00		72701	205	✓	CES	D. T	W/W
21	9/26	1303		0048248981	245	✓	CES	W. ABLEU	W/W
22	9-26	1450		72609	243		CES	Hickman	oily water

EPAHO115001024

DRIVER SIGN IN SHEET

	Date	Time In	Time Out	Manifest/BOL #	Trailer #	YES if "On the Line"	Company	Driver	WASTE NAME
1	9/20	10:30		4248701	243		CES	W Denton	W/W
2	9-20	12:00		00424871 4	105	✓	CES	[illegible]	[illegible]
3	9-20	12:00		00424870 8	252	✓	CES	[illegible]	[illegible]
4	9/20	1:00		00424870 2	271		CES	W Denton	W/W
5	9/20	13:20		00424875 2	270		CES	W. ABREU	W/W
6	9/22	6:15		72365	241		CES	D. T	W/W
7	9/22	09:00		ES09208-B	794		PX	J. Burroughs	oily water
8	9/22	0956		00424875 3	102		CES	W. ABREU	W/P
9	9/22	1020		72167	101		CES	[illegible]	MULTI DRUMS
10	9/22	12:24		72366	241		CES	D. T	W/W
11	9/22	11:00		4248767	271		CES	Berry	W/W
12	9/22	11:15		00424872 2	L-6731		CES	ROLANDO MORALES	W-W
13	9/22	11:46		4248773	256		CES	D. Vandenbelt	W-W
14	9/22	1430		00424876 9	102		CES	W. ABREU	W/P
15	9:22	1509		4248776	260		CES	Luis	W/W
16	9/22	5:00		00424872 3	L6731		CES	ROLANDO MORALES	W-W
17	9/22	6:00		4248777	271	✓	CES	Berry	W/W
18	9/22	631		72314	252			[illegible] West	W/P
19	9-22	8:00PM		4248863	260		CES	Luis	W/W
20	9/22/8	[illegible]		4248729	205		CES	[illegible]	W/W
21	9-23-08	0855			264		CES	A.	W/W
22	9-23-08	8:55		4248728	224		CES	A-SALAZAR	W/W

EPAHO115001025

DRIVER SIGN IN SHEET

	Date	Time In	Time Out	Manifest/BOL #	Trailer #	YES if "On the Line"	Company	Driver	WASTE NAME
1	9/17	2:30		4248594	270		CES	Betty	W/W
2	9/17	2		4248609	243		CES	P West	W/W
3	9/17	1455			104		CES	Irish	O/W
4	9/17	3:30		4248612	252		CES	David	—
5	9-17	1725		4248591	271		CES	Boreman	W/W
6	9/17/08	6:00		72142	241		CES	Benjamin Mata	Hydrocarbon Water Mixture
7	9-17-08	7.30		4248619	260		CES	S. Alfonso	OIL
8	9-17-08	19:30		72021	205		CES	R Salas	oil water
9	9-17-08	19:30		72025	256		"	Omar	C
10	9-17-8	23:30		72199	205		CES	R Salas	oil water
11	9-18-08	8:40		004011625	1889		AND	W. Guy	WW
12	09 18 08	11:10		0424 8625	241		CES	Jose D.	organics.
13	09/18/08	12:40		72011 004248617	217		CES	Benjamin Mata	DM.
14	9/18/08	1:35	2:30	004012815	1155		AND	W. Guy	WW
15	9/17/08	15:00		4248644	206		CES	Omar	WW
16	9/17/08	15:00		004248642	271		CES		WW
17	09 18 08	17:20		0424 8661	270		CES	Jose D.	rinsewater
18	09/18/08	19:00		4248692	205		CES	R Salas	W/W
19	09/18/08	22:30		4248693	205		CES	R Salas	W/W
20	9-19-08	08:00		ES091808-A	794		PetroX	James Bush	W/W
21	9/19-08	10:00		4248638	LT-423		CES	David	W/W
22	9/19/08	10:30		4248649	270		CES	W Denton	W/W

Driver Sign In Sheet, grp, 6-30-2008

DRIVER SIGN IN SHEET

	Date	Time In	Time Out	Manifest/BOL #	Trailer #	YES if "On the Line"	Company	Driver	WASTE NAME	
1	09/16/08	0903		004248588	15816		CES	W. ABREU	W/W	
2	9/16/08	10:00		8571	256		CES	[illegible] Dayton	W/W	
3	9/16/08	10:45	RAIN OF RENT	8590	252		CES	Peter Semien Jr	W/W	25528
4	9/16/08	11:00		4248515	1423		CES	Berry	W/W	
5	9-16-08	12:35		72101	105		CES	A. SOTO	OILY WATER	
6	9-16-08	1250		4248579	232		CES	Luis	W/W	
7	9/16/08	1:30		8572	256		CES	Dayton	W/W	
8	9-16	2:30		4248574	241		CES	J [illegible]	W/W	
9	9-16	2:30		4248575/76	246		CES	O Sandu	DM	
10	9-16	17:55		72116	271	✓	CES	W. ABREU	REGULATE OK	
11	9-16	835		72065	270	✓	CES		OILY WASTE	
12	9/16	9:15		72150	205		WAL-MA	[illegible]	Oily water	
13	9/17	8:45		4248607	205		CES	D Z	W/W	
14	9/17	9:15		4248592	270		CES	Berry	W/W	
15	9/17/08	7:00 AM		0677	82		G.I.	James S	Oily water	
16	9/17/08	0930	1020	091708A	410		CES	Jim Washington	Oily water	
17	9/17/08	940		4248610	243		CES	P West	W/W	
18	9/17-08	10:40		4248606	252		CES	David	W/W	
19	9/17/08	11:45		4248593	205		CES	Berry	W/W	
20	9-17-08	1232		4248605	217		CES	Al Hall	[illegible]	
21	9-17	1:30		4249 6685	266		CES	J [illegible]	Waste Methanol	
22	9/17/08	01400		4248618	260		CES	A Salazar		

r Sign In Sheet, grp, 6-30-2008

EPAHO115001027

DRIVER SIGN IN SHEET

	Date	Time In	Time Out	Manifest/BOL #	Trailer #	YES if "On the Line"	Company	Driver	WASTE NAME
1	09/11/08	1245		0042A6974	260		CES	W. ABREU	W/W
2	9/11	13:40		6991	252		CES	[illegible]	W/W
3	9-11-	12:45		4246993	105		CES	A SOTO	O/W
4	09/11/08	1:15	71898	8008001293	243		11	Benjamin Mata	Oil mix.
5	9/11	1:15		71877	205		CES	D. T	W/W
6	9/11/08	1345			299		CES	A1	W/W
7	9/11/08	2:15		71864	7253		CES	F. Villalta	SIB
8	9/11/08	3:00		424 8511	256		CES	[illegible]	W/W
9	09/11/08	4:25		72015	243		11	Benjamin Mata	Oil Water.
10	9/11/08			0042A981	241				W/W
11	9-11-08	1700		72031	104		CES	[illegible]	W/W
12	9-11	1830		71993	232	IN shop	CES	Hickman	oily water
13	9-15	09:00		8950461	148		TWMD	Corey Ruiz	WASTE WATER
14	9-15	1005		72019	205		CES		W/W
15	9-15	12:15		72051	241	493	CES	[illegible]	[illegible] o/water
16	9-15	2:30		72062	232		CES	David	oil water
17	9-15	1:45		72052	206		CES	B. Sitting	
18	9-15	14:18		4248565	270		CES	A1	W/W
19	9-15	4:30		72060	232		CES	David	oil/water
20	9-15	7:55 PM		72053	206		CES	B. Sitting	
21	9-15	8:45PM		72073	260		CES	J Espinal	W/W
22	9-16-08	9.00 AM		72094	105		CES	A. SOTO	oil water

EPAHO115001028

DRIVER SIGN IN SHEET

	Date	Time In	Time Out	Manifest/BOL #	Trailer #	YES if "On the Line"	Company	Driver	WASTE NAME
1	9/10/08	140		004246941	241	Y	CES	[illegible]	WW
2	09-10-08	155		4246946	243		CES	[illegible]	
3	9/10/08	2:40		4246965	205		CES	A-Cen	Bio sludge
4	9.10.08	2:45		71929	232		CES	LUIS	W/W
5	9/10/08			7253	7253		CES	Alfonso	W/W
6	9/10/08	4:00		71846	~~71846~~ 217		CES	Cantelo	Drum
7	9-10	5:00		71897	105	✓	CES	HERNANDEZ	O/W
8	9-10	6:00		71426	LT1264			Pulest	O/S
9	9/10	6:30		71831	206		CES	Denton	Caustic
10	9/11/08	900		004246972	260		CES	W. ABREU	W/W
11	9/11	9:30		4246975	270		CES	Berry	W/W
12	9/11	9:50		6990	252		CES	Peter Semenoff	W/W
13	9/11	10:15		4246995	205		CES	D.T.	W/W
14	9/11	10:30		71945	233		CES	A-Cen	hydro sodium
15	9/11/08	10:30		256	4246984		CES	[illegible]	W/W
16	9-11	1050		4246982	232		CES	Hickman	oily water
17	9-11	1109		004248507	220		CES	David	[illegible]
18	9-11-08	1130		71888	258		CES	J Espinal	oil
19	9-11-08	11:40 ~~71961~~		71961	104		CES	[illegible]	O/W
20	9/11/08	241		004246880	241		CES		WW
21	09 11 08	12:10		71690	8177		CES	Jose D.	caustic
22	9/11/08	12:30		71931	1047		"	[illegible]	W
	9-11-08	1230		4246996	206		CES	[illegible]	O/W

EPAHO115001029

DRIVER SIGN IN SHEET

	Date	Time In	Time Out	Manifest/BOL #	Trailer #	YES if "On the Line"	Company	Driver	WASTE NAME
1	09/09/08	1:35		71478	228		CES	Benjamin Mata	caustic
2	9/9/08	2:50		71821	205		CE	F. Villalta	W/W
3	9/9/08	3:20		4246429	217		CES	[illegible]	TP
4	9-9-08	1550		71722	105		CES	[illegible]	O/C
5	9/9/08	4:00		6922	232		CES	[illegible]	W/W
6	09-09-08	410		4246906	270		CES	[illegible]	
7	9-9-08	4:30		[illegible]	[illegible]		[illegible]	[illegible]	W/W
8	9-9-08	5:30		71808	243		CES	[illegible]	W/C
9	9-9-08	5:45		71862	7253		CES	J Espinal	SW
10	9-9-08	7:15		71807	206		CES	ROLANDO MORALES	HYDRO TEST WATER
11	9-9-08	19:40		4246921	241		CES	[illegible]	W/C
12	9/9/08	748		00424640	241		CES		W/C
13	09/10/08	8:50		00424933	260		CES	W. ABLEW	W/W
14	9/10/08	9:30		4246935	270		CES	[illegible]	W/W
15	09-10-08	930		4246945	243		CES	[illegible]	
16	9-10-08	1000		71870	233		CES	[illegible]	F/L
17	9-10-08	10:00			8490		CES	[illegible]	Caustic
18	9-10	10:10		4246939	205		CES	A Cox	W/W
19	9/10/08	10:00		71836	217		CES	[illegible]	Drums
20	09/10/08	1241		00424934	260		CES	W. ABLEW	W/W
21	9-10-08	1:00		71585	104		CES	A. SOTO	OILY WATER
22	9-10	1:30		71845	105		CES	J. [illegible]	OILY COOLANT

EPAHO115001030

DRIVER SIGN IN SHEET

	Date	Time In	Time Out	Manifest/BOL #	Trailer #	YES if "On the Line"	Company	Driver	WASTE NAME
1	09/08/08	5:00		004246885 71577	245	✓	CES	Benjamin Mata	DM
2	09-08-08	530		4246878	252		CES	Kristor	
3	09/08/08	1845		004246862	217	✓	CES	W. ABREU	
4	09/09/08	8:00		004246927	241		"	Benjamin mata	W/W
5	9-9-08	9:00		71721	105		CES	Irvin	O/W
6	9-9-08	9:30		8800	665		PE	D Sandy	W/W
7	9/9/08	9:15		4246913	243		CES	Omar	W/W
8	9/9/08	9:30		4246904	260		CES	Candido	
9	9-9-08	9:45		71409	233		CES	D. Bozeman	Sodium Hydr.
10	9/9/08	10:00		4246861	258		CES	Berry	W/W
11	9/9/08	9:45		4246912	271		CES	J. Espinal	# W/W
12	09 09 08	10:00		04246895	206		CES	Jose D.	W/W
13	9/9/08	10:05		04246898	270		CES	A Garza	sharpe w/w
14	9/9/08	10:20		71776	205		CES	F. Villalta	W/W
15	9-9-08	10:30		8801	1043		Petro	Jerry Wotti	W/W
16	9-9-08	1130		004246910	419	✓	CES	[illegible]	Flamable
17	9/9/08	11:45		4246896	243		CES	Omar Sandy	W/W
18	09-09-08	1155		4246905	252		CES	Kristor	
19	9-9-08	12:22		71722	105		CES	IRVIN	O/W
20	9-9-08	12:45		4246897	271		CES	J Espinal	W/W
21	9-9-08	1:10		4246909	104		CES	A. SOTO	sludge
22	09/09/08	1300		4246919	242	✓	CES	W. ABREU	W/W

Driver Sign In Sheet, grp, 6-30-2008

DRIVER SIGN IN SHEET

	Date	Time In	Time Out	Manifest/BOL #	Trailer #	YES if "On the Line"	Company	Driver	WASTE NAME
1	9/05	21:00		4246804	256		CES	[illegible]	W/W
2	9/06	01:30		4246797	256		CES	[illegible]	W/W
3	09/06/08	6:30		004246842	270		11	Benjamin Mata.	W/W
4	9-06-08	9:55		4246845	105		CES	A. Soto	Ground/water
5	9/6/08	11:00		71605	271		CES	[illegible]	W/Mix
6	9/6/08	1:15		004246843	270		11	Ben. Mata.	W/W
7	9/6/08	1:45		71711	252		CES	J Espinal	W/W
8	09 06 08	16:00		71636	mat. 1264	Y	CES	Jose D.	flamm. liquids
9	09 06 08	20:00		LT848 →	71206	Y	CES	Jose D.	spent caustic
10	9/7	10:45		4246848	241		CES	A. Garza	W/W
11	9-8	9:45		4246859	243		CES	Bozeman	W/W
12	9/8	10:15		4246880	205		CES	D. T	W/W
13	9/8	10:30		71680	270		CES	FRIDJ	
14	9/8/08	1100		004246866	217		CES	W. ABREU	W/P
15	9-8-08	1125		4246875	252		CES	[illegible]	
16	09/08/08	11:45		4246867	245		11	Benjamin Mata.	Pol. hw tne and absorb.
17	9.8.08	12:00pm		4246886	206		11	Luis	W/W
18	9-8-08	1300		4246876	243		CES	D. Bozeman	W/W
19	9/8/08	01400		71425	255		CES	Alfonso	PETROLUMN
20	9/8	1500	16:35		665		PeF	D Landy	W/W
21	9/8	1500		71425	665	0945	FeF	William [illegible]	W/W
22	9-8-08	4:45		8794	1046		Petro	Jerry Watts	WW

Driver Sign In Sheet, grp, 6-30-2008

EPAHO115001032

DRIVER SIGN IN SHEET

	Date	Time In	Time Out	Manifest/BOL #	Trailer #	YES if "On the Line"	Company	Driver	WASTE NAME
1	9/5	9:00		4246812	205		CES	D. T	w/w
2	9/5	9:00		71476	233		CES	Bozeman	Sodium hyd.
3	9/5	9:30		004246811	271		CES	J Espinal	w/w
4	9/5	10:50		71503	104		CES	Irwin	o/w
5	9/5	11:00		71252	253		CES	Berry	w/w
6	9/5	11:00		4246820	107		CES	Luis	Drums
7	9/5	11:26		004246796	259		CES	W. ABREU	W/W
8	9/5	11:30		71209	239		CES	David	Caustic
9	9/5	12:45		4246830	205	Y	CES	D. T	w/w
10	9/5	115		4246800	266		CES		[illegible]
11	9/5	13:20		04246816 JJK	217		CES	Jose D.	drums
12	9/5	1504		004246795	270		CES	W. ABREU	W/W
13	9/5	3:15		71493	204		CES	Hernandez	oil
14	9/5								
15	9/5	4:00		71513	206		CES	F. Villalta	oil/water
16	9/5	4:15		71483	252		CES	A-Cem	oil/water
17	09-05-08	425		72463	LT-1264		CES	Preston	
18	9-05-08	4:30		004246798	271		CES	J Espinal	w/w
19	9-5-08	5:00		71378	259	Y	CES	Candido	caustic
20	9-5-08	5:30		71637	237		CES	David	SEB
21	9-5-08	60		4246[illegible]	49	Y		[illegible]	[illegible]
22	09 05 08	18:50		04246810	217		CES	Jose D.	23 drums
	9/5/08	19:15	7:15	4246801 71602	1047 271			Omar Espinal	w/w

Driver Sign In Sheet, grp, 6-30-2008

EPAHO115001033

DRIVER SIGN IN SHEET

	Date	Time In	Time Out	Manifest/BOL #	Trailer #	YES if "On the Line"	Company	Driver	WASTE NAME
1	09-03-08	21:42		4246782	256		CES	[illegible]	W/W.
2	09-04-08	0:00		4246780	256		CES	[illegible]	W/W
3	9/4/08	6:00		4246723	258		CES	ALFONSO	W/W
4	9-4-08	7:00		71201	208		CES	BRADWOOD	Caustic
5	9-4-08	9:30		71285	233		CES	Bozeman	Sodium hydroxide
6	09 04 08	09:30		04246776	244		CES	Jose D.	75 drums
7	9-4/08	10:00		4246761	241		"	Omar	W/W
8	9/4/08	10:00		4246771	205		CES	J Espinal	W/W
9	9-4	10:30		004246773	105		CES	HERNANDEZ	W/W
10	9-4	2:00		004246790	260		CES	D. Vandely	Skimmed
11	9/4	2:30		BULK	248		CES	Berry	drums
12	9/4/08	2:15		71467	270		CES	[illegible]	caustic
13	9/4/08	2:45		71424	255		CES.	B. Sitting	
14	9-4	3:45		71514	105		CES	HERNANDEZ	USED OIL
15	09 04 08	15:45		71402	244		CES	Jose D.	drums
16	09/04/08	5:00		8007989788	259		"	Benjamin Mata	Oil Water.
17	9-4-08	5:45		004246789	260		CES	David Vandy	oil
18	9/4/08	6:00		4246762	241		"	Omar	W/W
19	9/4/08	7:35		71352	259		CES		W/W
20	09 04 08	7:00		04246783	245		CES	Jose D.	Stotes
21	09/04/08	22:15		004246822	225		CES	[illegible]	~~[illegible]~~ waste dichloromethane
22	09/05/08	08:05		004246794	270		CES	W. ABREU	H/W

Driver Sign In Sheet, grp, 6-30-2008

EPAHO115001034

DRIVER SIGN IN SHEET

	Date	Time In	Time Out	Manifest/BOL #	Trailer #	YES if "On the Line"	Company	Driver	WASTE NAME
1	09/02	1556		70950	245	✓	CES	W. ABREU	[illegible]
2	9/2	4:45		71286	270		CES	J Espinal	oily mix
3	9/2	6:05		4246675	243		CES	B. Sittig	
4	9/2	6:30		4246658	T-K 102		CES	J. Gipson	Sludge Drums
5	9/2	8:00		4246743	260		CES	R. Sn[illegible]	W/W
6	9/3	5:30		4246733	243		CES	D. T	W/W
7	9/3	8:00		4246651	252		CES	Berry	W/W
8	9/3	9:30		4246721	243		CES	D. T	W/W
9	9/3/08	9:30		4246748	231		CES	Rosales	W/W
10	09/03/08	9:30		004247[illegible]	220		"	Benjamin Mata	W/W
11	09/03/08	935		004246718	289		CES		WW
12	09/03/08	11:15 AM		004246727	266		CES	Rolando Morales	METHANOL
13	09-03	1145		71275	269		CES	Hickman	Flamm. Liquid
14	9/3	11:55		71250	7253		CES	A. Garza	SiB wash
15	9/3	11:45		4246734	243	Y	CES	D. T	W/W
16	9/3	1208		004246709	228		CES	W. ABREU	W/W
17	9/3	1245		71283	233		CES	D. Bozeman	CAUTIC
18	9/3	1:25		004246719	289		CES		WW
19	9/3	1:05		22698	246		CES	B. Sittig	drums
20	9/3	3:55			224		CES	Rolando Morales	CAUSTIC
21	9/3	5:00			217		CES	Luis	Drums
22	9/3	1209		71162	245		CES	Ah	DM

Driver Sign In Sheet, grp, 6-30-2008

9/3 6:00 4246726 7005 ✓ " Omar S

EPAHO115001035

DRIVER SIGN IN SHEET

	Date	Time In	Time Out	Manifest/BOL #	Trailer #	YES if "On the Line"	Company	Driver	WASTE NAME
1	8:29	19:00		71177	270	✓	CES	[illegible]	Oily water
2	8-29-08	8:00		70930	271	✓	CES	[illegible]	organic sulfate
3	8/29/08	10:00		71207	243	✓	"	Benjamin Mato	Oil/W
4	8/29/08	23:15		4246665	256		CES	[illegible]	W/W
5	8/30	6:22		4246637	243		CES	D. T	W/W
6	8-30-08	9:30		4246646	105		CES	A. SOTO	Ground water
7	8-30-08	1130		71202	8177		CES	D. Bozeman	Sodium hydroride Solution
8	8-30-08	1130		4246635	259		CES	[illegible]	
9	08-30	1310		71222	271		CES	Hickman	oily water
10	08/30	1437		004246627 ~~[illegible]~~	260		CES	W. ABREU	W/W
11	8-30	1615		004246629	268		CES	D. Bozeman	acetate
12	8/30	5:30P		71232 LT	848		CES	Denton	caustic
13	9-2-08	6:45		71225	256		CES	D. T	W/W
14	9-2-08	945		004246659	259		CES	[illegible]	WW
15	9-2-08	10:15		71223	256		CES	D. T	W/W
16	9-2-08	10:30		4246681	260		CES	Denton	W/W
17	9-2-08	1040		4246663	271		CES	Hickman	W/W
18	9-2-08	1143		004246650 004246649	217		CES	W. ABREU	W.
19	9-2-08	12:00		71249	7253		CES	Jose D.	SIB
20	9-2-08	12:30		4246695	243		CES	B. Sittig	
21	9-2-08	1310		4246664	271		CES	Hickman	HAZ. Rinse water
22	9-2-08	1:30		4246657	Trk #102		CES	Jack [illegible]	Sludge Drums

Driver Sign In Sheet, grp, 6-30-2008

EPAHO115001036

DRIVER SIGN IN SHEET

	Date	Time In	Time Out	Manifest/BOL #	Trailer #	YES if "On the Line"	Company	Driver	WASTE NAME
1	8/28/08			4246517	252		CES	Denton	w/w
2	8/28/08	9:00 pm		70899	256		CES	F. Villalta	KOH
3	8/29/08	2:45AM		4246518	266	Y	CES	FRIAS	ww
4	8/29	6:15		4246611	205		CES	D. T	w/w
5	08/29/08	7:05		004246598	243		CES	Benjamin mata	w/w
6	8/29/08	8:15		4246607	256		CES	omar	w/w
7	8/29/08	8:40		368323	15819		CES	denton	PPG
8	8/29	9:30		4246612	205		CES	D. T	w/w
9	8-29-08	10:38		4246614	105		CES	A. SOTO	degreaser Water
10	8-29-08	1030		4246608	228		CES	Hustar	
11	8-29-08	11:15		70924	271		CES	Candido	Organic
12	8/29/08	11:15		004246599	243		CES	Benjamin Mata.	H.M.
13	8/29/08	11:30		70891	7253		CES	Paulo	Caustic
14	8/29	11:30		4246613	205	Y	CES	D. T	w/w
15	8-29	1245		71056	206		CES	D. Boreman	w/oil
16	8/29/08	1254		004246609	260		CES	Shaun	
17	8/29/08	13:30		4246626	256		"	Omar	w/w
18	8-29-08	13:50		71065	L6731		CES	Luis	Oil
19	8/29/08	3:00PM		71179	233		CES	Denton	1993
20	8/29-08	3:15		71184	105		CES	A. SOTO	0.1% water
21	8/29-08	5:30		70820	LT638	YES	CES	A-Cesar	caustic
22	8-29	1730		4246588	205	YES	CES	D. Boreman	W/W

EPAHO115001037

DRIVER SIGN IN SHEET

	Date	Time In	Time Out	Manifest/BOL #	Trailer #	YES if "On the Line"	Company	Driver	WASTE NAME
1	8/27/08	9:10pm		70945	206	Y	CES	FRIRS	W/W
2	8/27/08	23:40		4246536	205		CES	[illegible]	non-haz material soil not water
3	8/28/08	0:00		4246513	259		CES	Berry	W/W
4	8-28	9:20		M1037	102		CES	[illegible]	lights
5	8-28	9:39		4246515	206		CES	D. Boozeman	W/W
6	8/28/08	9:38		00424654?	215		CES	[illegible]	C/W
7	08-28-08	9:25		70702	258			[illegible]	
8	08/28/08	10:05		71033	252		CES	W. ABREU	
9	8/28/08	10:30		4246522	271		CES	A. Garza	W/A
10	08 28 08	11:00		0424 6528	217		CES	Jose O.	21 Drums
11	8/28/08	11:30		70890	7253		CES	Taylor	Corrosive
12	8/28/08	12:00		7095	243		CES	W Denton	W/W
13	8-28	1:30		00424654?	105		CES	HERNANDEZ	
14	8-28-08	130		4246546	15816		CES	[illegible]	
15	8/28/08	1:45		4246536	271		CES	A. G	W/A
16	8/28/08	240		2799325	6787		GCV	[illegible]	W/M
17	8/28/08	455		70928	260		CES		Dry Waste
18	8/28	5:00		70927	252		CES	[illegible]	Oil Skim
19	8/28/08	5:00		71058	245		CES	[illegible]	Drums
20	8/28/08	5:00		4246537	220		CES	A-Garza	W/A
21	8/28/08	6:00		71075	243		CES	J Espinal	W/W
22	8/28/08	6:57	845	2799324	6787		GCV	Chris Adc	W/M

EPAHO115001038

DRIVER SIGN IN S ET

	Date	Time In	Time Out	Manifest/BOL #	Trailer #	YES if "On the Line"	Company	Driver	WASTE NAME
1	8-27-08	0945		004255481	270		CES	D. Bozeman	W/W
2	8-27-08	10:00		5489	226		CES	Taylor	W/W
3	8-27-08	1025		70701	1047		CES	Preston	
4	8-27	1100		ES8118	214		PX	K. JENSAT	W/W
5	8-27	11:00		ES 8119	1276		PX	D. Landry	W/W
6	8/27	11:40		4255495	230 VAN		CES	A Garza	Totes
7	8/27	11:45		004246501	105		CES	J. Hernandez	GROUND WATER
8	8/27	12:30		004246504	239		CES	D. Vandenberg	SIB
9	8/27	12:45		4255494	205		CES	D. T	W/W
10	8/27	1323		004255479	252		CES	W. ABREU	W/W
11	8/27/08	2:00		70923	260		CES	Benjamin Mata	Caustics
12	8/27	2:30		4246307	259		CES	Berry	W/W
13	8-27	1430		4255482	270		CES	Bozeman	W/W
14	8-27	3:15		4255485	241		CES	J Espinal	W/W
15	8/27	3:20		70984	230	YES	CES	A Garza	empty totes
16	8/27	3:30		70925	243		"	Denton	organics
17	8-27	4:00		70914	102		CES	Hernandez	TOTES
18	8-27	4:10			217		CES	Luis	Drums
19	08-27-08	2405		70707	1264		CES	Preston	
20	8/27/08	4:15		5490	256		CES	Taylor	W/W
21	8-27	1815		4255483	270		CES	Bozeman	W/W
22	8-27-08	7:00 PM		70857	241		CES	J Espinal	W/W

Driver Sign In Sheet, Active, grp, 6-11-2008

EPAHO115001039

DRIVER SIGN IN SHEET

	Date	Time In	Time Out	Manifest/BOL #	Trailer #	YES if "On the Line"	Company	Driver	WASTE NAME
1	8/26	9:30		4255468	205		CES	D. T	w/w
2	8/26	10:00		5465	270		CES	Taylor	w/w
3	8-26-08	1210		70900	423		CES	Preston	
4	08 26 08	12:20		70888	239		CES	Jose D.	caustic
5	08-26-08	14:00		70904/05	105		CES	Irvin	O/W
6	8/26/08	2:00		70860	270		CES	Taylor	W/mix
7	8/26/08	2:30		4255477	252		"	Denton	w/w
8	8/26/0	3:00		70924	7253		CES	F. Villalta	SIB
9	8-26-08	1500		70989	271		CES	D. Bozeman	Liquids Flammable
10	8/26	3:15		70894	256		CES	A Garza	oil/water
11	8/26	1522		004255473	242		CES	W. ABREU	W/P
12	8-26-08	530		70700	LT-1264		CES	Preston	
13	8/26/08	600		70859	252		✓	Denton	w/w
14	8/26/08	18:20		71002	105	✓	CES	Irvin	O/W
15	8/26/08	6:40		5466	270		CES	Taylor	W/W
16	8-26	1900		70957	233	✓	CES	Hickman	MTBE
17	8-26	1900		708006	255		CES	Luis	.
18	8/2	5:45		4255492	205		CES	D. T	w/w
19	8/27	8:30		4255455	259		CES	Berry	w/w
20	8/27	8:49		004255478	252		CES	W. ABREU	W/W
21	8/27	9:00A		70926	243		"	Denton	org/sk
22	8/28	9:30		4255493	205		CES	D. T	w/w

Driver Sign In Sheet, grp, 6-30-2008

EPAHO115001040

DRIVER SIGN IN SHEET

	Date	Time In	Time Out	Manifest/BOL #	Trailer #	YES if "On the Line"	Company	Driver	WASTE NAME
1	08/22/08	11:22		00 4255405	256		CES	W. ABREU	W/W
2	[illegible]			[illegible]					
3	8/22/08			00425[illegible]5	233		CES		W/W
4	8/22	1:00		4255399	205		CES	D. T	W/W
5	8/22	1:30		4255377	271		CES	Becky	W/W
6	8/22	1400		70827	104		CES	[illegible]	W/W
7	8-22-08	250		70824	252		CES	[illegible]	
8	8-22-08	1530		4255379	260		CES	D. Boremsa	W/W
9	8-22-08	4:00		70802	243	yes	CES	[illegible]	W/M.X
10	8/22/08	17:10		00425[illegible]5	256		CES	W. ABREU	W/W
11	8/22/08	8:00		4255402	264		CES	[illegible]	W/W
12	8/22/08	18:30		70620	104		CES	[illegible]	W/W
13	8/22/08			00425388	233		CES		W/W
14	8/22/08	6:30 PM		70404	7253		CES	F. Villalta	SIB
15	8/22/08	8:00P		70784	206		CES	W. Denton	
16	8/22/08	23:30		4255438	220		CES	D. Salazar	W/W (Green Hunter)
17	8/23	5:45		4255413	205		CES	D. T	W/W
18	8/23	1015		70856	252		CES	W. ABREU	W/W
19	8/23			70863	208		CES		CMSW
20	8/24/08	0/400		20915	242		CES	Alfaro	
21	8/24/08	300pm		004255450	241	✓	CES	Saylor	W/W
22	8/25	6545		4255428	205		CES	D. T	W/W

EPAHO115001041

DRIVER SIGN IN SHEET

	Date	Time In	Time Out	Manifest/BOL #	Trailer #	YES if "On the Line"	Company	Driver	WASTE NAME
1	8/21	12:30		70521	205		CES	D. T	w/oil
2	8/21	12:45		70549	252		CES.	B. Sitting	
3	8/21			ES8059	794		PX	K SENSAT	W/W
4	8/21	2:45		5361	260		CES	T. Semien Jr.	W/W
5	8-21-08	3:30		70573	104		CES	A. SOTO	oil & water
6	8/21/08	15:42		004255374	259		CES	W. ABEE	W/W
7	8/21/08	16:10		70569	15817		CES.	B. Sitting	
8	8-21-08	430		70743	237		CES	Trucker	
9	8/21/08	6:15		70122	261		CES.	Benjamin Mata.	Caustic.
10	8-21-08	1930		70403	7253		CES	D Bozeman	Corrosive
11	8-21-08	20:45		00425536	230		CES.	B. Sitting	
12	8/21/08	2015		70516	259		CES	W. ABBEE	W/W
13	8/22	5:45		4255377	205		CES	D. T	W/W
14	8/22	6:40		4255386	206		" "	Jenna	W/W
15	8/22	8:15		4255376	271		CES	Betty	W/W
16	8/22	9:00		4255378	205		CES	D. T	W/W
17	8/22/08	900		70803	243		CES	Taylor	W/mix
18	8/22/08	9:25		4255403	104		CES	Tucker	Wood
19	8/22/08	10:00		4255387	206		" "	Jenna	W/W
20	8/22	1000		ES8074	794		PX	K. SENSAT	W/W
21	8-22-08	1008		4255378	260		CES	D Bozeman	W/W
22	8-22-08	1040		004255404	217		CES.	B. Sitting	

EPAHO115001042

DRIVER SIGN IN SHEET

	Date	Time In	Time Out	Manifest/BOL #	Trailer #	YES if "On the Line"	Company	Driver	WASTE NAME
1	8/19/08	700	844	2799154	1378		GCV	Chris ADAMS	W/W
2	8/19	8:3		5240	256		CES	Peter Semien	W/W
3	8-19	955		4255237	259		CES	Preston Gardner	
4	8-19-08	9:35		70496	102		CES	A. SOTO	DRUMS
5	8/19	9:41		2455246	205		CES	D. T	W/W
6	8/19/08	9:45		70422	1848		CES	Consuelo	CONSTR
7	8-19-08	10:00		0042555228	260		CES	J Espinal	W/W
8	8/19	10:35		70366	105		CES	J. HERNANDEZ	O/W
9	8-19	10:50		70427	104		CES	Irma	O/cod
10	8-19-	10:50	100	2799156	1378		GCV	Chris ADAMS	W/W
11	8/19	11:00		5241	256		CES	Peter Semien	W/W
12	8/19/08	11:45		70401	7253		CES	ALFONSO	W/W
13	8/19	12:00		4255247	205	Y	CES	D-T	W/W
14	8-19-08	1250		4255238	259		CES	Preston	
15	8/19/08	1:10		4255250	264		CES	A-Leny	W/W
16	8/19	1330		ES8020	744		PX	K. SENSAT	W/W
17	8/19	3:00		00425573	105		CES	J. HERNANDEZ	O/W
18	8/19	310	438	2799251	1373		GCV	Chris Ada	W/W
19	8/19	4:15		5243	256		CES	Peter Semien	W/W
20	8-/19	4:45			260		CES	J ESPINAL	W/W
21	8:19	5:30			217		CES	L. REGENDO	DRUMS
22	8/19/8	8:15	8.	70400	7253		CES	ALFONS	W/W

EPAHO115001043

DRIVER SIGN IN SHEET

	Date	Time In	Time Out	Manifest/BOL #	Trailer #	YES if "On the Line"	Company	Driver	WASTE NAME
1	8-16-08	1900		004255167	233		CES	D. Bozeman	W/W
2	8/16/08	020.30		70339	265		CES	A Salazar	W/W
3	8/16/08	13:15		425509	256		"	Omar	W/W
4	08/18/08	904		004255182	256		CES	W. ABREU	W/W
5	8-18	0950	1200	ES8015	794		PX	K. SENSAT	W/W
6	8/18	10:00		4255208	205			D. T	W/W
7	8/18	1010	100	2799153	1376		Oil patch	Chris ADAMS	W/W
8	8-18-08	1030		70179	259		CES	Preston	
9	8/18/08	11:45		70188	241		CES	Taylor	Meterial
10	8-18	12:15		70131	105		CES	HERNANDEZ	OILY COOLANT
11	8-18	1230		818081B	909		SEL	Jim	OILY WATER
12	8-18	13:00		70265	208		CES	Omar	C
13	8-18	1315		4255186	270		CES	D. Bozeman	flush W/W
14	8-18-08	240		70180	259		CES	Preston	
15	8/18	3:15		69883	LT 423	/	CES	Berry	Feedstock
16	8/18	353		2799135	1373		GCV	Ch Ad	WASTWATER
17	08/18/08	5:30		70112	269		CES	Benjamin Mata	Caustic & Ammonia
18	8/18/08	624		70310	233			[illegible]	
19	8/18/08	19:15		4255220	256		CES	R. Salazar	W/W
20	8-18-08	8:30		70304	260		CES	Candido	W/W
21	8-18-08	10:00		70337	271	✓	CES	E. Villalta	Base Oil
22	8-19-08	6:30		70504	228		CES	R. Salazar	Base Oil
23	8-19-08	05:00		70228	LT 264		CES	R. Salazar	organic Shimmigr

EPAHO115001044

DRIVER SIGN IN SHEET

	Date	Time In	Time Out	Manifest/BOL #	Trailer #	YES if "On the Line"	Company	Driver	WASTE NAME
1	08-15-08	1045		69640	228		CES	Preston	
2	8-15 08	11:00		4255156	105		CES	H. SOTO	
3	08/15/08	1100		004255131	260		CES	W. ABREU	HON DOT REGULATE WATER
4	8-15-08	1100		004255135	252		CES	D. Bozeman	HAZ/W/W
5	8-15-08	12:24		70338	104		CRS	Irvin	oil
6	8/15	12:30		5152	271		CES	Peter Semenoff	W/W
7	8/15	12:35		ES7996	794		PX	K. SENSAT	W/W
8	8/15/08	1:15		5158	241		CES	Taylor	W/W
9	8-15	1:15		70051	205	Y	CES	D.T	W/W
10	08 15 08	14:30		69882	LT423		CES	Jose D.	Refinery Feedstock
11	8-15-08	14:45		4255154	264		CES	B. Sittig	
12	8-15-08	1630		4255136	252		CES	D. Bozeman	W/W
13	8-15-08	5:00		70008	273			R West	
14	8/15/08	5:45pm		5159	241		CES	Taylor	W/W
15	8-15	1800		ES8014	794		PX	K. SENSAT	W/W
16	8/15/08	8:15		004255132	270		CES	W. ABREU	W.W
17	8/15/08	8:30		70087	256		"	Denton	W/W
18	8/16/08	0:38		604255168	1305		GS	R. Salim	methanol [illegible]
19	8/16	10:00		4255133	260	/	CES	Bell	W/W
20	8/16	11:05		004255171	105		CES	Hernandez	GROUND WATER
21	8/16/08	1131		004255175	256		CES	W. ABREU	WASTE-W
22	8/16/08			70109	269			PW	

Driver Sign In Sheet, grp, 6-30-2008

EPAHO115001045

DRIVER SIGN IN SHEET

	Date	Time In	Time Out	Manifest/BOL #	Trailer #	YES if "On the Line"	Company	Driver	WASTE NAME
1	08-14-08	1200		69649	243		CES	Preston Sanders	
2	8-14	1245		ES7993	794		PX	K. SENSAT	W/W
3	8-14	14:30		70134	LT ~~[illegible]~~ 423		"	Omar	
4	8/14/08	2:50		5109	206		CES	Taylor	W/W
5	8:14:08	2:50		69879	269		CES	Luis	CAUSTIC
6	8-14-08	1545		4255089	252		CES	D. Bozeman	W/W
7	8-14-08	425		69664	258		CES	Preston	
8	8-14-08	5:15		4255107	217		CES	B. Sittig	
9	8-14-08			70111	270		CES	P West	
10	8/14/08	5:30		4255112	205		CES	Alfonso Salazar	W water
11	8/14	6:45		70009	241		CES	Berry	W/W
12	8/14/08	7:45pm		5110	206		CES	Taylor	W/W
13	8/14/08	8:00		69659	24047		CES	D. Salazar	organic skimmers
14	8/15/08	0:00		70311	259		CES	D. Salazar	oil
15	8/15/08	04:00		69654 LT	1264		CES	D. Salazar	organic skimmer
16	8/15	7:15		4255160	205		CES	D. T.	W/W
17	8/15	7:30		4255134	252		CES	D. Bozeman	W/W
18	8/15	8:30		70146	271		CES	[illegible]	O/W
19	8/15/08	9:30		004255147	206		CES	[illegible]	W/water
20	8/15	10:00		70150	205		CES	D. T.	W/W
21	08 15 08	10:15		70228	223		CES	Jose. D.	oil
22	8/15/08	10:15		5137	241		CES	Taylor	W/W

EPAHO115001046

DRIVER SIGN IN SHEET

	Date	Time In	Time Out	Manifest/BOL #	Trailer #	YES if "On the Line"	Company	Driver	WASTE NAME
1	8-13-08	10:30		004255019	206		CES	J Espinal	W/W
2	8-13-08	1230		004255016	267		CES	D. Bozeman	W/Methanol
3	8-13-08	13:00		4255033	270		CES	Omar Sanchez	W/W
4	8-13-08	1:20		4255049	104		CES	A. Soto	W/W
5	8/13/08	1:45		5028	226		CES	[illegible]	W/sludge
6	8/13	1:40		5039	253		CES	[illegible]	W/sludge
7	8/13	1500		ES7978	794		PX	K. SENSAT	W/W
8	8/13	15:00		4255021	260	Y	CES	FRIAS	WW
9	8/13	3:30		69881	423	Yes	CES	F. Villalta	Feed Stock
10	8-13	3:45		69959	206		CES	J. Espinal	Water Mixture
11	8-13	1645		4255085	205		CES	D. Bozeman	W/Hammable
12	8-13	4:45		4255084	270		"	Omar	W/W
13	8-13-08	4:50		69875	104		CES	Andres Soto	oil/water
14	8/13/08	5:15		004255029	241		"	Benjamin Mata.	W/W
15	8/13/08	[illegible]		69972	233			R West	Caustic
16	8-13-08	7:00		69960	206		CES	J Espinal	W/W Mixture
17	8-13-08	20:00		69658	#1047		CS	R. Salazar	Organic Skimming
18	8-13-08	0:00		69653	#1264		CS	R. Salazar	Organic Skimmings
19	8-14-08	02:00		70128	#260		CS	R. Salazar	Base oil
20	8-14	0900		ES	794		PX	K SENSAT	W/W
21	8-14-08	0945		4255088	252		CES	D. Bozeman	W/W
22	8-14-08	10:15		42551	217		CES	B. Sitter	

Driver Sign In Sheet, grp, 6-30-2008

DRIVER SIGN IN SHEET

	Date	Time In	Time Out	Manifest/BOL #	Trailer #	YES if "On the Line"	Company	Driver	WASTE NAME
1	8/12	7:15		4252485	205		CES	D. T	w/w
2	8/12	8:08		2479	260		CES	Peter Semien	W/W
3	8/12/08	9:15		004252477	259		CES	Benjamin Mata.	W/W.
4	8/12			ES7952	794		PX	K. SENSAT	W/W
5	8/12	9:45		69768	205		CES	D. T	w/w
6	8/12	10:50		69858	241		CES	F. Villalta	W/W
7	8/12			69878	248			PWEST	
8	8/12	12:15		2177132	105		CES	Luis	W/W
9	8/12	12:15		4252494	205		CES	D. T	w/w
10	8/12	12:20		2475	260		CES	Peter Semien	H/W/W
11	8/12	12:45		4252406	409		CES	Berry	W/W
12	8/12/08	12:50		004252476	259		11	Benjamin Mata.	W/W
13	8/12/08	1:15			179			[illegible]	W/W
14	8/12/08	2:45		Drums/Smith 69997	248		CES	W Dorton	Drums
15	8/12	3:30		69921	260		CES	Peter Semien	O/W
16	8/12	1550		ES7964	794		PX	K. SENSAT	W/W
17	8/12	1737		69642	228		CES	D. Boleman	organic skimmings
18	08/12/08	6:00		004252494	259		11	Benjamin Mata.	Rinse Water,
19	08/12/08	23:45		~~004~~ 69657	MAT 264		CES	R. Solne	organic skimmings
20	08/13/08	0:48		69652	258		CES	R. Solne	organic skimmings
21	08/13-08	8:00 AM		004252474	252		CES	ROLANDO MORALES	W.W
22	8/13	0930		ES7969	794		PX	K. SENSAT	W/W

EPAHO115001048

DRIVER SIGN IN SHEET

	Date	Time In	Time Out	Manifest/BOL #	Trailer #	YES if "On the Line"	Company	Driver	WASTE NAME
1	08 08 08	19:30		69689	104	[illegible]	CES	Jose D.	oilywater
2	08-08-08	11:30pm		4252361	409	Y	CES	FRIAS	[illegible]
3	08/09	7:45		4252401	252		CES	D. T	w/w
4	8/9/08	3:45		69886	260	Y	CES	[illegible]	w/w
5	8/11	7:41		4252438	205		CES	D. T	w/w
6	8/11/08	10:00		4252443	259		CES	Omar	oil
7	8/11	10:00		69854	205		CES	D. T	w/w
8	8/11	10:30		69853	LT 243		CES	A-Garza	Feedstock
9	8/11	1145		ES7926	794		PX	K. SENSAT	W/W
10	8-11	11:50		4252424	250	N	CES	FRIAS	Box
11	8-11-08	1225		69796	241		CES	[illegible]	
12	8-11-08	12:30		69915	243		CES	Peter S.	w/o
13	8-11-08	12:54			179		K-3	[illegible]	w/w
14	8/11/08	2:30		69920	259		"	Omar	w/w
15	8-11-08	2:45		4252462	216		CES	J Espinal	Flamable
16	8-11-08	2:30		2441	256		CES	[illegible]	
17	8-11-08	3:45		4252427	107		CES	Andres Soto	Drums
18	8/11/08	3:45		425461	233		CES	A Garza	w/w
19	8/11	4600pm		ES7939	794		PX	K. SENSAT	W/W
20	8/11	0530			179			[illegible]	w/w
21	8/11	6:00		4252460	259		CES	Omar S	w/w
22	8-11-08	615		69795	241		CES	[illegible]	

Driver Sign In Sheet, grp, 6-30-2008

EPAHO115001049

DRIVER S N IN SHEET

	Date	Time In	Time Out	Manifest/BOL #	Trailer #	YES if "On the Line"	Company	Driver	WASTE NAME
1	8-5-08	18:00		69287	2815	V	CES	Bradwood	SIB
2	8/05/08	6:30		69602	205		CES	Benjamin Mata	~~SIB~~ Oil and Water
3	08/05/08	20:40		69674	259		CES	R Sivia	~~Oily Water~~
4	08/06	7:00		42 52317	205		CES	D. T	w/w
5	8/6	7:30		4252308	260			Pwes	Haz w/w
6	8/6	8:15		4252303	243		CES	W. Denton	w/w
7	8/6	8:35		2314	270		CES	Baylon	w/w
8	8/6	10:10		69311	252		CES	Peter Semien	oils/w
9	08-06-08	1025		69229	1264		CES	Preston	
10	8-6-08	11:30		69551	263		CES	Bradwood	Evaporator
11	8-6-08	12:07		69288	7253		CES	A.	SIB
12	86 08	12:35		4252304	243		CES	W Denton	w/w
13	8/6/08	1:30		69559	270		CES	Baylon	w/Mixture
14	8 6 08	2:15			217		CES	Louis	Drums
15	8/6/08	2:30		69555	205		CES	F. Villalta	Oily. Water
16	8/6	2:35		04252326	260			Pwes	
17	8-6	1515		4252311	231		CES	Hickman	methanol
18	8-6	1530		69604	259		CES	Bozeman	oily/w
19	8/06/08	3:30		69406	417		CES	Benjamin Mata	DM
20	8/6/08	4:15		4252305	243		CES	W Denton	w/w
21	8-6	4:10		69312	252		CES	Peter Semien	oils/w
22	8/6	4:35		2315	270		CES	Baylon	w/w

EPAHO115001050

DRIVER S N IN SHEET

	Date	Time In	Time Out	Manifest/BOL #	Trailer #	YES if "On the Line"	Company	Driver	WASTE NAME
1	8/6/08	5:00		69556	205	/	CES	F. Villalta	Oily/water
2	8/6	5:16		69682	260		CES	Pulest	w/w
3	8/6	7:10		004014428	266		CES	Rolando Morales	W.W
4	8/6	23:44		00425235	233		CES	D. Salgado	W.W
5	8/7	7:21		42 52348	205		CES	D. T	w/w
6	8/7	9:00		4252291	211		CES	Berry	W/W
7	8/7	915		9708A	908		OP	Jan	O/W
8	8-7-08	945		4252343	252		CES	Preston	
9	8-7	10:30		4252349	205		CES	D. T	w/w
10	8-7	11:00		69523	208		CES	Bradwood	Caustic
11	8-7	11:00		4252346	259		"	Omar	W/
12	8/7/08	11:10		69683	260			F. Villalta	
13	8-7-08	13:16		4252330	217		CES	D Bozeman	
14	8-7-08	13:16		00425232	217		CES	D. Bozeman	
15	8/07/08	1:50		69607	268		CES	Benjamin M	
16	8/7/08	2:40		69684	260		CES	F. Villalta	
17	8/7/08	2:45		4252342	259		"	Omar	
18	8/7/08	3:35		69734	252	Yes	CES	A Gar.	
19	8/7/08			4252338	246	Yes	CES	A Gar.	
20	8/7/08	5:30		69513	270		CES	D Dante	
21	8/7/08	720		00425235	271	Y	CES		
22									

EPAHQ1150001051

DRIVER SIGN IN SHEET

	Date	Time In	Time Out	Manifest/BOL #	Trailer #	YES if "On the Line"	Company	Driver	WASTE NAME
1	07/17/08	8:00		004247191	LT 1047		CES	Benjamin Mata	25 gu 881 Combustible
2	7/17/-08	9:30		68217	245	YES	CES	Candido	Brown
3	7/17	9:30		4247214	409		CES	Berry	W/W
4	7/17	10:00		004247267	231		CES	Rolando Moreles	Methanol
5	7/17	10:00		68131	248		CES	D.T	Enviro Fuels
6	7/17	11:00		4247262	107		CES	Luis	Drum
7	7/17	12:40		7261	241		CES	[illegible]	W/Liquids
8	7/17	1430		68051	2815		CES	Donald Bozeman	RT/Wastewater
9	7/17	5:00 PM		7260	241		CES	[illegible]	W/W
10	7/17	2000		4614423	263		CES	[illegible]	W/W
11	7-17	2000		68077	256		CES	D. Bozeman	W/W
12	7/17	2:30		7257	241		CES	[illegible]	W/W
13	7/17/08	8:30		4247292	270		CES	Candido	W/W
14	7/18	9:00		68208	233		CES	[illegible]	R/O
15	7/18	10:00		4247290	104		CES	Hernandez	Ground Water
16	7-18	1010		68237	259		CES	Hickman	Oily W/W
17	7-18-08	11:00		31193	256		CES	J Espinal	W/W
18	7-18-08	1130		004247288	260		CES	[illegible]	W/W
19	7/18	11:30		4247300	205	Y	CES	D.T	W/W
20	7-18							[illegible]	
21	7-18-08	1225		4247293	252		CES	[illegible]	
22	7-18-08	3:30		31194	256		CES	[illegible]	W/W

Driver Sign In Sheet, grp, 6-30-2008

EPAHO115001052

DRIVER SIGN IN SHEET

	Date	Time In	Time Out	Manifest/BOL #	Trailer #	YES if "On the Line"	Company	Driver	WASTE NAME
1	7/18/08	2:00		4247305	270		CES	Condido	Oil
2	7/18/08	1400		68341	105		CES	[illegible]	O/W
3	7/18	2:15		68432	104		CES	Hernandez	O/W
4	7/19	335		68209	233		CES	[illegible]	R/O
5	7-18-08	430		68146	252		CES	Preston	
6	7/18	4:45		30438	232		CES	Berry	Caustic
7	7/18	4720		68205	105		CES	[illegible]	Oil
8	7/18	515		000031200	259		CES		W/W
9	7/18	6:00		004247303	217		CES	B. Littig	
10	7/18	6:30		68192	243		CES	Omar Sánchez	W
11	7/18	7:15		68386	241	Yes	CES	A-Garza	light ends
12	7/18	2000		4247304	264		CES	D. Bozeman	W/W
13	7/18/08	9:25		31195	256		CES	J Espinal	W/W
14	7/19/08	8:55		4247319	104		CES	[illegible]	W/W
15	7-19-08	1015		4247309	252		CES	D. Bozeman	W/W
16	7-19-08	10:15		4247321	206		CES	Condido	W/W
17	7/19	12:45		68466	259		CES	Peter Semen	W/oil
18	7-19	1330		000031203	232		CES	Hickman	spent Caustic
19	7-19-08	2:45		4247314	270		CES	Condido	W/W
20	7/21	7:00		4247331	205		CES	D. T	W/W
21	7/21	9:50		68269	217		CES	A-Garza	Light Bulbs
22	7/21	9:50		4247332	205		CES	D. T	W/W

Driver Sign In Sheet, grp, 6-30-2008

DRIVER SIGN IN SHEET

	Date	Time In	Time Out	Manifest/BOL #	Trailer #	YES if "On the Line"	Company	Driver	WASTE NAME
1	7-21-08								
2	7-21	01055		4247324	206		CES	Ali	W/W
3	7-21	10:50		68414	247		CES	F. Villalta	Emtys Drums
4	7-21	1130		31204	233		CES	FR	Caust
5	07 21 08	11:30		04247338	244		CES	Jose D.	2 drums + 1 tote
6	7-21-08	1131		000031198	259		CES	[illegible]	W/W
7	7-21-08	1330		68452	TRUCK 101		CES	[illegible]	NON REG. RAGS/GLYCOL
8	7-21-08	13:55		4247336	104		CES	Irvin	sludge
9	7-21-08	14:30		68411	268		CES	Rolando Morales	SPENT Sodium
10	7/21/00	4:00		4247339/ 347					
11	7/21/08	545		68238	269	yes	CES	FP	Chem
12	7-21	1755		68239	8177	yes	CES	Hickman	spent caustic
13	07 21 08	18:00		68431-04247337	244	Y	CES	Jose D.	drums + totes
14	07 21 08	635		68241	25848	Y	CES	[illegible]	Caustic
15	7-21-08	652		004247334	259		CES	[illegible]	W/W
16	7-21-08	21:45		004247408	205		CES	[illegible]	W/W
17	7/22	7:40		4247360	252		CES	[illegible]	W/Rms/W
18	7/22	08:15		4247345	263		CES	BRAD Wood	W/W
19	7/22	8:30		4247362	206		"	[illegible]	W/W
20	7-22	930		4247401	259		CES	[illegible]	
21	7/22	10:10AM		4247323	409		CES	ERIAS	W/W
22	7/22	10:42		4247405	205		CES	D. T	W/W

Driver Sign In Sheet, grp, 6-30-2008

EPAHO115001054

DRIVER SIGN IN SHEET

	Date	Time In	Time Out	Manifest/BOL #	Trailer #	YES if "On the Line"	Company	Driver	WASTE NAME
1	7/22	12:05		68476	104	✓	CES	Hernandez	O/W
2	7/22	14:20		029578	232		CES	Omar Sanchez	
3	7/22	1255		68567	252		CES	A-Garza	oil/water
4	7-22	1445		68520	241		CES	D. Bozeman	Hyd-Water/m
5	7-22	3:20		4247364	104	✓	CES	Hernandez	
6	7-22-08	5:15		004247409	248		CES	J Espina	Totes Drums
7	7-22-08	700		68526	LT848		CES	[illegible]	Caustic
8	7/22/08	7:15		029579	205		CES	Omar	W/W.
9	7/22/08	715		68330	269	✓	CES	FR III	
10	7/22/08	7:30		004014424	237		CES	David	W/W
11	7/22/08	28:15		31229	230		Bexline	W Wallingford	Waste/water
12	7-22-08	2115		68606	243		CES	D. Bozeman	hyd W/W
13	7-23-08	07:30							
14	7/23	9:00		4247357	271		CES	Berry	W/W
15	7-23	850	1000	31227	276		BSC	Henry Durbin	W W
16	7-23-08	9:15		68569	243		CES	Jose Espinal	oily water
17	7-23-08	9:30		004247449	260		CES	David	W/W.
18	7-23	10:05		68514	107		CES	Hernandez	ELEC. EQUIP.
19	7/23/08	1050		68612	256		CES	Sergio	Oily/water
20	7/23/08	11:00		68595	233		CES	F. Villalta	W/W
21	7/23/08	1110		000029580	259		CES	[illegible]	W/W
22	7/23/08	1158		68055	239		CES	[illegible]	

Driver Sign In Sheet, grp, 6-30-2008

EPAHO115001055

DRIVER SIGN IN SHEET

	Date	Time In	Time Out	Manifest/BOL #	Trailer #	YES if "On the Line"	Company	Driver	WASTE NAME
1	7.23	12:30		4247425	267		CES	Luis E. Resendez	Meth
2	7.23.08	1255	1415	31230	276		BSC	Henry Durbin	W/W
3	7-23-08	1215		004247419	270		CES		W/W
4	7-23	1:30		004247421	107		CES	Hernandez	Honing Sludge
5	7-23-08	1:30		4247426	217		CES	Candido	Drums
6	7-23-04	130		68601	1264		CES	[illegible] FR	Cassy
7	7-23-08	2:00		68573	243		CES	J Espinal	oily water
8	7/23/08			68603	264		CES	Frias	W/W
9	7/23/08	3:30		004247456	259		CES		W
10	7/23/08	1600		4247412	263		CES	Brad Wood	Water
11	7/23/07	5:00		4247439	107		CES	A Garza	Drums
12	7/23/07	5:15		4247450	205		CES	K. [illegible]	W/W
13	7-23-08	5:35		68668	105		CES	Irvin	Diesel Water
14	7-23-08	1800		000031197	241		CES	D Bozeman	W/W
15	7/23/08	630		004247478			CES		W/W
16	7-23-08	6:45		4247475	243		CES	J Espinal	W/W
17	7-23-08	20:00		68610	256		CES	R. Solan	Organic Skimming
18	7-24-08	0930		72408	908		CES	[illegible]	oily water
19	7-24-08	0936		68613	206		CES	[illegible]	W/oil
20	7/24	10:45		4247477	260		CES	N. Berry	W/W
21	7-24-08	11:00		000031205	243		CES	J Espinal	W/W
22	7-24-08	11:00		4247484	20932		CES	Candido	Flamable

Driver Sign In Sheet, grp, 6-30-2008

EPAHO115001056

DRIVER SIGN IN SHEET

	Date	Time In	Time Out	Manifest/BOL #	Trailer #	YES if "On the Line"	Company	Driver	WASTE NAME
1	7-24-08	11:55		68653	107		CES	A. Soto	oil/water
2	7/24 08	12:55		68604	264	Y	CES	FRIAS	OP/W
3	7/24/08	1300		68805	105		CES	Dewa	O/W
4	07-24	1340		68705	233		CES	Hickman	oil
5	0724	25		68054	239		CES	S	S+R
6	68614	2:25		68614	228		CES	A Garza	oil/skimmings
7	7-24-08	3:00		68655	243		CES	J Espinal	W/W
8	7/24	4:00		29664	260	/	CES	Berry	Caustic
9	7/24	1620		68831	105		CES	Dewa	O/W
10	7-24	1615		04247459	241		CES	D. Bozeman	W/W
11	7-24	17:00		4247491	259		"	Dorsey	
12	7-24	1740		68611	270		CES	Hickman	oil
13	7-24	5:45		4014426	237		CES	B Sifting	
14	7-24	640		68328	269		CES	PWest	Caustic
15	7-24	7:15PM		68602	1264	Y	CES	FRIAS	O-W
16	07 24 08	19:20		04247476 04247477 68625	245		CES	Jose D.	drums
17	07/24/08	8:30		04247481	252		CES	Benjamin Mata	W/W
18	7/24/08	8:30		68579	206	Y/CS	CES	A Garza	oil/skims
19	7/24/08	1000		68858	208				
20	7/24/08	23:00		68792 LT	264		CES	R Sylva	Cowboys Liquid
21	7/25	7:30		4255011	205		CES	D.T	W/W
22	7/25/08	0810		4247500	206		CES	AJ	O/W

EPAHO115001057

DRIVER SIGN IN SHEET

	Date	Time In	Time Out	Manifest/BOL #	Trailer #	YES if "On the Line"	Company	Driver	WASTE NAME
1	07-24-08	925		4252005	259		CES	Preston Sanchez	
2	7/24	9:40		68456	205		CES	D. T	w/oil
3	7/25/08	10:25		4252013	105		CES	[illegible]	[illegible]
4	7-25-08	10:30		4247454	217	—	CES	[illegible]	[illegible]
5	7-25-08	11:00		68616	228		CES	J Espinal	oil
6	7-25-08	11:00		4247494	233		CES	D. Bozeman	WFL. 1993
7	7-25-08	11:21		4247499	206		CES	[illegible]	w/w
8	7-25-08	1230		4252006	259		CES	Preston	
9	7/25	1:15		68657	205		CES	D. T	w/ oil
10	7/25	1:35		4252010	271		CES	B. Sitting	
11	7/25	16:30		4247487	263		CES	Bradwood	w/w
12	7/25	16:30		4247497/6X795	217		"	Omar	D/w
13	"	"		6X795/4252003/04	"		"	"	"
14	"	"		68702	"		"	"	"
15	7-25-08	500		4252004	259		CES	Preston	
16	7-25-08	1730		68816	233		CES	D. Bozeman	old oil
17	7-25-08	5:30		68615	228		CES	J Espinal	oil
18	7/25	6:10		68324	269		CES	[illegible]	[illegible]
19	7/25	6:55		68706	271		CES	[illegible]	
20	7/25/08	710		68333	297		CES		CASTLE
21	7/26	7:30		4252052	243		CES	D. T	w/w
22	7/26	8:30		4252014	109	/	CES	Betty	w/w

EPAHO115001058

DRIVER SIGN IN SHEET

	Date	Time In	Time Out	Manifest/BOL #	Trailer #	YES if "On the Line"	Company	Driver	WASTE NAME
1	7-26-08	9:25		68871	104		CES	A. SOTO	oily water
2	7-26	1400		68839	206		CES	Al	W/W
3	7-26-08	4:00		68840	104		CES	A. SOTO	oily water
4	7-26	1600		4252080	243		CES	Hickman	W/W
5	7-24	1930		68942	226		CES	Hickman	W/Flam
6	7/26/08	7:30		68323	208		CES	Ben. Mata.	Spent caustic
7	7/28/08	11:40		004252037	243		CES	Benjamin Mata.	W/W.
8	7-28-08	12:00		4252057	205		CES	[illegible]	W/W
9	7-28-08	12:30		432729	104		CES	A SOTO	W/W
10	7-28-08	13:05		689591	105		CES	[illegible]	W/W
11	7-28-08	14:00	20:30	31245	209		BSC	Wallingford	caustic
12	2-28-08	3:30		4252034	267		CES	J Espinal	Methanol
13	2/28/-08	5:30		68747	265		CES	A Garza	Caustic
14	2/28/08	6:45		004252056	252		CES	J Espinal	Was water
15	2/28/08	7:10		68737	848		CES	F. Villalta	caustic
16	7/28/08	21:45		004252054	241		CES	R Salazar	waste water
17	7-28-08	2230		68897	271		CES	L. Resendez	OIL
18	7-29-08	0:45		004252043	259		CES	R. Salazar	waste water
19	7-29-08	5:00		69048	206		CES	R. Salazar	Oil
20	7/29	7:15		4252105	205		CES	D. T	W/W
21	7/29/08	9:20		004252108	271		CES	Benjamin Mata.	W/W.
22	7/29	9:45		4252188	205		CES	D. T	W/W
	7/29	9:45		004254124	259		CES	PW	H/W/W

EPAHO115001059

DRIVER SIGN IN SHEET

	Date	Time In	Time Out	Manifest/BOL #	Trailer #	YES if "On the Line"	Company	Driver	WASTE NAME
1	7-29-08	10:35		ES 7811	1207		P.X.	J Burroughs	water
2	7-29-08	10:45		004252093	263		CES	David	w/w,
3	7-29-08	1110	1230	ES7810	979		PX	KERRY SENSAT	W/W
4	7-29-08	11:30		68710	8177		CES	J Espinal	flammable L.9
5	7-29-08	1210		68908	233		CES	Rosters	
6	7-29	155		004252106	259		CES	PWEST	FAROUK
7	7-29	1500		ES 7816	1207		PX	J Burroughs	water
8	7/29/08	3:21		004252109	271		CES	Benjamin Mata	w/w
9	7-29-08	1615		ES7817	979		PX	K. SENSAT	W/W
10	7-29-08	4:20			417		CES	L. Rosendez	Drums
11	7-29-08	1650		10485	360		FIRETEX	[illegible]	Wastewater
12	7-29-08	1738		68868	LL638		CES	[illegible]	Caustic
13	7-29	[illegible]		004252107	257		CES	PWEST	w/w
14	7/29/08	7:00		68998	271		CES	Benjamin Mata	w/w.
15	7-29-08	7:45		004252115	248		CES	J Espinal	TOTES
16	7-29-08	7:45		004252114	248		CES	J Espinal	TOTES
17	7/29/08	8:35			265	yes	CES	A Garza	caustic
18	7/30/08	0:00		68981	266		CES	[illegible]	oil
19	7-30-08	8:30	10:10	ES 7820	1207		PX	J Burroughs	water
20	7-30	840		004252154	259		CES	PWEST	w/w
21	7-30	845		68910	1047		CES	Rosters	
22	7/30/08	9:00		69046	271		CES	Benjamin Mata	w/w.

EPAHO115001060

DRIVER SIGN IN SHEET

	Date	Time In	Time Out	Manifest/BOL #	Trailer #	YES if "On the Line"	Company	Driver	WASTE NAME
1	7-30-08	10:30		004252134	256		CES	J Espinal	W/W
2	7/30/08	11:15		86711	848		CES	[illegible]	Corrosive
3	7/30	12:15		4252157	205		CES	D. T	W/W
4	7/30/08	12:45		004252135	271		CES	Benjamin Mata	W/W
5	7-30-08	14:00	15:00	ES7829	1207		PX	J. Burroughs	Water
6	7-30-08	14:-		004252153	259			[illegible]	W/W
7	7-30-08	230		68903	258		CES	[illegible]	
8	7-30-08	2:23		68944	243		CES	Camden	oil water
9	7-30-08	3:00		004252132	256		CES	J. Espinal	W/W
10	7/30	2:45		4252158	204		CES	D. T	W/W
11	7/30	5:30		68744	265	Yes	CES	A Com	Caustic
12	07/30/08	5:45		004252136	271		CES	Benjamin Mata	W/W
13	7-30	6:10		69013	260		CES	Peter Semien Jr	W/W
14	7-30			68902	233		CES	Greg L.	oil
15	7/30/08	18:50		004252183	254		CES	R Sn line	W/W
16	7/30	7:30		68749	638		CES	F R ips	Com
17	7-30	8:00			245		CES	Luis	Drums
18	7-30	8:30		004252155	259		CES	P West	"
19	7/31	7:30		4252176	205		CES	D. T	W/W
20	7/31	8:15		4252131	270		CES	Berry	W/W
21	7/31	9:00		2186	260		CES	PETER SEMIEN	W/W
22	7/31	9:15		004252150			CES	David	W/W

Driver Sign In Sheet, grp, 6-30-2008

EPAHO115001061

DRIVER SIGN IN SHEET

	Date	Time In	Time Out	Manifest/BOL #	Trailer #	YES if "On the Line"	Company	Driver	WASTE NAME
1	7/31/08	9:30		4252184	271		CES	Omar	W/W
2	7/31/08	10:08		004252179	241		CES	Seigu	W/W
3	7-31-08	1015		004252139	248		CES	D. Bozeman	grinding Sludge
4	7-31-08	10:40	1300	ES7840	1207		PX	J. Burroughs	W/W
5	7/31	10:50		4252177	205		CES	D. T	W/W
6	7-31-08	1050		69160	1047		CES	Preston	
7	7-31	12:00 PM		000031208	232		CES	ROLANDO MORALES	WASTE SODIUM
8	7-31	12:20		69275	104		CES	Luis	MTBE
9	7/31	2:00		004252167	105		CES	HERNANDEZ	W/W
10	7/31	2:00		4252178	205		CES	D. T	W/W
11	7-31	14:15		ES7839	1112		PX	K. SENSAT	W/W
12	7-31	3:05		2198	260		CES	Peter Semien Jr	W/W
13	7/31	3:30							
14	7-31	15:50	18:30	ES7855	1207		PX	J. Burroughs	W/W
15	7/31	16:00		4252199					
16	7/31	4:00 P		69296	7240 7240		CES	J. Denton	1992 F/L
17	7-31-08	420		68912	258		CES	Preston	
18	7/31/08	4:15 pm		68987 68951 68950	217		CES	F. Villalta	DRUMS
19	7.31.08	4:30		69347	104		CES	L. Resendez	MTBE
20	7/31	4:00		4252205	206		CES	Berry	W/W
21	7/31	4:45		68750	265	yes	CES	A. Garza	Caustic
22	7/31/08	1752		004252175	241		CES	Seigu	Only vol

Driver Sign In Sheet, grp, 6-30-2008

DRIVER SIGN IN SHEET

	Date	Time In	Time Out	Manifest/BOL #	Trailer #	YES if "On the Line"	Company	Driver	WASTE NAME
1	07/31/08	6:05		68869	LT 638	Y	CES	Benjamin Mata	caustic
2	7/31/08	6:10		64055	T257		CES		w/w
3	7/31/08	7:00 pm		69014	256		CES		Caustic
4	7.31.08	7:15 PM		69346	104		CES	Luis	MTBE
5	7/31-08	12:00		68904	4-1264		CES		organic skimming
6	08/01/08	6:15		68905	257		CES		skimmings
7	8/01	6:30		4252229	205		CES	A. T	w/w
8	8/01/08	8:00		004252216	206		CES		H2 w/water
9	8-1-08	08:20		ES 7858	1207		PX	J. Burroughs	w/w
10	8-1	9:00		2241	260		CES	Peter Semien	w/w
11	8-1	9:15		4252242	243		"	Omar Sanchez	
12	8-1	10:15		4252230	241	Y	CES	D. T	w/w
13	8/1/08	10:15		2226	259		CES	M Dayton	w/w
14	8/01/08	11:00		004252218	206		CES		w/water
15	8-01-08	11:15		69272	105		CES	A. SOTO	oily water
16	08-01-08	1200		68907	1264		CES	Huston	
17	08-01	1:00		4252231	205		CES	D. T	w/w
18	8-1-08	13:30		ES 7868	1207	-	PX	J Burroughs	w/w
19	8-1-08	1:45 PM		69276	239		CES	David	SIB
20	8/1/08	2:00		2227	256		CES	Dayton	w/w
21	8-1-08	1430		004252208	270		CES		w/w
22	8-1-08	1500		004252209	264		CES		w/w

EPAHO115001063

DRIVER SIGN IN SHEET

	Date	Time In	Time Out	Manifest/BOL #	Trailer #	YES if "On the Line"	Company	Driver	WASTE NAME
1	8-01-08	3:25		69273	105		CES	A. SOTO	OILY WATER
2	8-1	3:30		2222	260		CES	[illegible]	W/W
3	8-01-08	425		68906	1047		CES	[illegible]	
4	8-1-08	5:20		004252215	271		CES	LUIS	W/W
5	8-1-08	5:30		69284	8177	/	CES	[illegible]	[illegible]
6	8/1-08	554		68759	208		CES	[illegible]	
7	8-1-08	8:20pm			103		CES	LUIS ~~[illegible]~~	DRAINS BAG
8	8-1-08	21:30		69190	253		CES	[illegible]	[illegible]
9	8-2-8	03:20		69189	228		CES	[illegible]	" "
10	8-02	7:54		4252252	205		CES	D. T	W/W
11	8-02-08	8:27		4252275	105		CES	A. SOTO	W/W
12	8/2	9:15		4252206	263	/	CES	[illegible]	W/W
13	08-02-08	1105		69193	237		CES	[illegible]	
14	8-02-08	12:06		4252250	105		CES	A. SOTO	W/W
15	8/2/08	3:20		69192	252		CES	W Denton	OR SKimmings
16		330		69510	284	Y	CES		W/W
17	8-2-08	430		69195	1047		CES	[illegible]	
18	~~5-2-08~~	503		69509	243				WW
19	8/2/08	6:00 pm		69334	208		CES	[illegible]	CAUSTIC
20	8/2/08	8:45PM		69498	270		CES	F. Villalta	hydrocarbon water
21	8/2/08	9:35		69191	258		CES	W Denton	oil
22	8/3/08	5:45		69500	232		CES	ROLANDO MORALES	ROH

EPAHO115001064

DRIVER SIGN IN SHEET

	Date	Time In	Time Out	Manifest/BOL #	Trailer #	YES if "On the Line"	Company	Driver	WASTE NAME
1	8/4	0845		ES080408C	1112		PX	K. SENSAT	W/W
2	8/4	10:25		4252280	259		CES	[illegible]	w/w
3	8/4	1105		69221	228		CES	[illegible]	
4	8/4	1300	1430	080408L	1112		PX	K SENSAT	W/W
5	8/4/08	1:30		031291	232		CES	J Espinal	W/W
6	8/4/08								
7	8/4/08	1400		004252286	270		CES	Bradwood	W/W
8	8-4-08	440		69215	1047		CES	[illegible]	
9	8.4.08	6:00		69437	105		CES	Luis	Oil water
10	8-4-08	6:00		31292	243		CES	J Espinal	Regular water
11	8-4-08	6:30		69286	239		CES	Candido	W/W
12	8-4-08	655		4252285	260		CES	P West	W/W
13	8-4-08	2030		4252284	205		CES	D. Bozeman	W/W
14	8/5	6:30		69560	205		CES	D. T	W/W
15	8/5	820		8508A	910		Sel	Jim	O/W
16	8/5	838		69527	252			[illegible]	O/W
17	8-5-08	9:15		2298	243		CES	[illegible]	W/W
18	8-5-08	10:30		69550	266		CES	Candido	W/W
19	8-5-08	1100		8508B	908		Sel	Jim	O/W
20	8-5-08	1		69558	252		CES	[illegible]	O/W
21	8-5/08	2:15		2300	243		CES	[illegible]	W/W
22	8-5/08	4:00		69588	241		CES	B. Sitts	

Driver Sign In Sheet, grp, 6-30-2008

EPAHO115001065

DRIVER SIGN IN SHEET

	Date	Time In	Time Out	Manifest/BOL #	Trailer #	YES if "On the Line"	Company	Driver	WASTE NAME
1	8-8	7:15		2369	256		CES	PETER SEMIEN	F/W/L.
2	8/8/08	7:45		2373	260		CES	[illegible]	Rinse/W
3	8/8/08	10:50		425336	267		CES	[illegible]	
4	8/8/08	11:05		69791	206		CES	A Cuadra	oil/water
5	8/8/08	11:11		4252363	241		" "	[illegible]	w/w
6	08/08/08	11:15		004252367	243		CES.	Benjamin Mata	W/W.
7	8/8/80	11:30		4252377	205		CES	D. T	w/w
8	8-8-8	1145		69289	7253		CES	D. Bozeman	Sodium hyd
9	8-8	12:10		2370	256		CES	Peter Semien Jr	F/W/L
10	8-8			4252378	252			[illegible]	w/w
11	8/8/08	1:30		2374	260		CES	[illegible]	Rinse/W
12	8/8/08	2:15		69838	206		CES	[illegible]	oil/w
13	8/8/08	2:45		69685	228		CES	[illegible]	oil
14	08/08/08	4:15		004252368	243		"	Benjamin Mata.	W/W
15	8/08/08	4:15		69688/4252389 385/86	247		"	Omar Sandoval	
16	8/8/08	1624		69229	205		CES	All	oil/W
17	8-8-08	5:00		4252365	204		CES	Andres Soto	water and mudst
18	8/8/08	5:30		2375	260		CES	[illegible]	W/W
19	8/8/08	5:30		004252388	217		CES	B. Dittig	
20	8/8-08	6:00		69768	233	✓	CES	[illegible]	oil
21	8/8	6:30		69590	270	✓	CES	Berry	
22	8/8/08	7:30 pm		69817	266	✓	CES	F. Villalta	SIB.

Driver Sign In Sheet, grp, 6-30-2008

EPAHO115001066

DRIVER SIGN IN SHEET

	Date	Time In	Time Out	Manifest/BOL #	Trailer #	YES if "On the Line"	Company	Driver	WASTE NAME
1	8/20	5:30		69884	LT423	✓	CES	N. Belly	Feedstock
2	8-20	5:45		70547	102	✓	CES	J. Hernandez	.
3	8-20	5:45		70377	246	✓	CES	B. Wood	92 Drums
4	8-20	1845		70351	217	✓	CES	D. Boleman	35 emptys 1 Haz-2 Totes
5	8-20	20:30		004255373	256	✓	CES	R. Sylvazon	W/W
6	8/20/08	21:00		70402	7253	✓	CES	F. Villalta	SIB
7	8/21	5:45		4255364	205		CES	D. T	W/W
8	8/21	755		82108A	909		SEL	Jim	oil/water
9	8/21	8:45		70520	205		CES	D. T	w/oil
10	8/21	915		2799157	1373		GCV	[illegible]	W/water
11	8/21	9:15		70526	206		CES	Henry	Oily/W
12	8/21	0945		FES 8053			PX	K. Sensat	W/W
13	8/21	10:05		70540	102		CES	[illegible]	PCI
14	8-21	10:30		70660	105		CES	J. Hernandez	O/W
15	8/21	10:30	2:00pm	5360	260		CES	T. Semien	W/W
16	8/21	10:30		6152	LT 1358		PETRO	Freddy J.	
17	8/21/08	1042		004255349	259		CES	W. ABREU	FLUSH OIL
18	8-21-08	10:50		70564	104		CES	A. SOTO	Oily water
19	08 21 08	11:00		70570-04255366	217		CES	Jose D.	drums (8)
20	08.21.08	0900	12:00		151		TRIAD	Jack Belyeal	LATEX WATER
21	8-21-08	12:15		5362	243		CES	Taylor	W/W
22	8-21-08	12:15		70606	206		[illegible]	Henry	Oily/W

Driver Sign In Sheet, grp, 6-30-2008

EPAHO115001067

DRIVER SIGN IN SHEET

	Date	Time In	Time Out	Manifest/BOL #	Trailer #	YES if "On the Line"	Company	Driver	WASTE NAME
1	8/19/08	22:15		70491	MH-Lack 1264		CES	R. Salazar	Organic Skimming
2	8/20/08	0?:00		70490	LF-1264		CES	R. Salazar	Organic Skimming
3	8/20	5:40		4255282	205		CES	D. T	w/w
4	0820	836	9:47		# 102		ENVIRO SOL.	Bobby	Coolant
5	8/20	9:00		4255284	241		CES	Becky	W/W
6	8/20	9:00		70513	260		CES	Peter Semien Jr	W/M
7	8/20	0910		ES8045	794		PX	K. SENSAT	W/W
8	8/20	9:25		4255281	205			D. T	w/w
9	8-20-08	9:45		40423	105		CES	A. SOTO	W/W
10	8-20-08	10:30		5280	256		CES	Taylor	W/W
11	8 20 08	10:30		70557	15813		CES	Jose D.	Flsm. liquids
12	8-20-08	1030		70455	228		CES	Preston	
13	8-20-08	11:00		15303	266		na	Henry	gassy/w
14	8-20-08	1215		4255267 4255266	217		CES	D. Boreman	W/W Sludge
15	8/20	12:30		70514	260		CES	Peter Semien Jr	W/M
16	8/20	1:00		70519	259		CES	W Denton	Oil/W
17	8/20	1:15		4255283	205	yes	CES	D. T	w/w
18	8-20-08	230		70459	258		CES	Preston	
19	8-20			ES 8049	794		PX	K. SENSAT	W/W
20	8-20-08	3:10		70476	105		CES	A. SOTO	~~W~~ oilywater
21	8/20	4:05		70515	260		CES	Peter Semien Jr	W/M
22	8/20/08	1650		70350	233		CES	W. ABREU	W/W

Driver Sign In Sheet, grp, 6-30-2008

EPAHO115001068

DRIVER SIGN IN SHEET

	Date	Time In	Time Out	Manifest/BOL #	Trailer #	YES if "On the Line"	Company	Driver	WASTE NAME
1	8/25	9:15		4255429	205		CES	D. T	w/w
2	8-25-08	9:15		000432728	104		CES	A. SOTO	W/W
3	8/25/08	1025		004255418	241		CES	[illegible]	W/W
4	08-25-08	10:50		70705	1047		CES	[illegible]	
5	8/25	12:28		70858	205		CES	D. T	w/w
6	8/25	12:45		4255452	259		CES	Berry	W/W
7	8/25	1315	200pm		#103		ENVIRO	Bobby	OILY WAT
8	8:25	1315	[illegible]	4255435			CES	Luis	Drums
9	8/25	14:35		70949	105		CES	[illegible]	[illegible]
10	8/25	300		004255453	241		CES	[illegible]	W/W
11	8/25	1530		70845	230		CES	D. Bozeman	paint Waste
12	8-25-08	240		70699	258		CES	[illegible]	
13	8/25/08	[illegible] 500pm		4255447	252		CES	W Denton	w/w
14	8/25	5:15		70529	261	/	CES	Berry	Caustic
15	8:25	6:00		4255433	417		CES	Luis	Drums
16	8-25	18:25		4255421	409	Yes	CES	Bradwood	W/W
17	8-	6:35		4255439	225	Yes	CES	[illegible]	dicloromath
18	8-25	640		70817	270		CZ	[illegible]	Caustic
19	8 25	9:00pm		70799	260	Y	CES	FVIDJ.	
20	8/26	7:00		4255467	205		CES	D. T	w/w
21	8-26	0730		4255456	206		CES	D. Bozeman	1993 W/W
22	8/26	9:10A		4255457	252		CES	Denton	W/W

Driver Sign In Sheet, grp, 6-30-2008

EPAHO115001069

DRIVER SIGN IN SHEET

	Date	Time In	Time Out	Manifest/BOL #	Trailer #	YES if "On the Line"	Company	Driver	WASTE NAME
1	9-19-08	1037		4248699	232		CES	Bozeman	W/W
2	9/19/08	11:30		8676	266		CES	Taylor	W/methanol
3	9/19/08	11:48		72244					
4	09 19 08	13:40		72302	241		CES	Jose D.	oily water
5	9-19-08	1444		4248854	2T 1264		CES	Al	W/W
6	9-19-08	325		72282	256		CES	Pwest	O/W
7	9-19-08	1030			256		CES	Pwest Commercial metal	O/W
8	9-19-08	1530		72281	232		CES	Bozeman	hydrocarbon
9	9/19/08	1533		004248687	247		CES	W. ABREU	DTM
10	09/19/08	4:00		004248700	243		"	Benjamin Mata	Inl/Ind
11	9/19/08	4:05		72283	206		CES	Taylor	W/Mixture
12	9/19/08	4:15		72316	205		CES	Daniel	oily water
13	9/19/08	4:35		ES091908-A	794		PX	J. Burroughs	W/W
14	9/19/08	4:40		004248653	6731		CES		WW
15	9-19-08	4:45		001611114	104		CES	A SOTO	Rain water
16	9/19/08	4:48		004248650	270		CES	W Renton	W/W
17	09 19 08	16:30		04248746	271		CES	Jose D.	Corrosive liquids
18	09-19-08	1900		4248751	232		CES	Bozeman	Corrosive liquids.
19	09-19-08	7:45		004248691	260		CES	Rolando Morales	W. W.
20	09/20/08	1000		004248753	270		CES	W. ABREU	W/W
21	9/20/08	10:30		8707	206		CES	Taylor	rinse/W
22	9/23/08	1000		004248870	256		CES	D. Bozeman	Skimmings

Driver Sign In Sheet, grp, 6-30-2008

EPAHO115001070

DRIVER SIGN IN SHEET

	Date	Time In	Time Out	Manifest/BOL #	Trailer #	YES if "On the Line"	Company	Driver	WASTE NAME
1	09-23-08	1020		4248877	259		CES	[illegible]	
2	09/23/08	1051		72390	409		CES	W. ABREU	W/W
3	09/23/08	11:15		4248859	6731		CES	B. Sittig	
4	09 23 08	12:00		72414	243		CES	Jose D.	oily water
5	9-23-08	01300		12445	241		CES	Al Gonto	oily water
6	2-23-08	120		4248878	259		CES	[illegible]	
7	9-23-08	200		72392	258		CES	P. Carrillo	W/W
8	9/23/08	2:10		72496	228		CES	W Denton	oily/W
9	9/23/08	3:30		4248847	252		CES	J Frias	[illegible]
10	9-23-08	3:30		4248871	256		CES	D. Boreman	Skimmings
11	09 23 08	16:00		04248843	243		CES	Jose D.	wastewater
12	9-23-08	4:10		4248876	205		CES	Luis	W/W
13	9/23/08	16:26		72444	241		CES	Al Farse	W/W
14	9/23/08	5:00		4248873	207		CES	[illegible]	[illegible]
15	9-22-08	1715		PE 6383	678		PX	J. Burghs	W/W
16	9/23/08	1740		72393	409		CES	W. ABREU	W/W
17	9/23/08	631		72499	260			P WEST	
18	9/23/08	7:50P		4248842	228		CES	W. Denton	
19	9/23/08	20:00		72537	205		CES	[illegible]	hydrocarbon & water
20	9/23/08	8:15		4248860	267		CES	B. Sittig	
21	9 23 08	10:00		72391	258		CES	[illegible]	W/W
22	9/23/08	23:00		72538	205		CES	[illegible]	hydrocarbon & water

Driver Sign In Sheet, grp, 6-30-2008

EPAHO115001071

DRIVER SIGN IN SHEET

	Date	Time In	Time Out	Manifest/BOL #	Trailer #	YES if "On the Line"	Company	Driver	WASTE NAME
1	7/16	7:00		4247231	205		CES	D. T	w/W
2	7/16	9:00		7227	270		CES	Peter Semien	W/W
3	7/16	9:30		7229	256		CES	[illegible]	W/W
4	7/16	9:30		68079	205		CES	D. T	w/W
5	7-16	1030		4247226	259		CES	[illegible]	
6	7/16/08	1107		004247238	206		CES	Sergio	W/W
7	7-16-08	1045		67649	1264		CES	D. Bozeman	Corrosive
8	7-16	11:20		4247215	105		CES	Hernandez	
9	7-16	11:45		GHBF 1842-16C	7735		cross rail	Daniel	Canola Soap stock
10	7-16	12:45		68119	241		CES	[illegible]	Oily Water
11	7/16	1:15		4247232	205		CES	D. T	w/W
12	7/16	15:15		004247240	206		CES	Sergio S	w/W
13	7/16	1:30		67987	271		"	Omar	
14	7/16	4:40		68076	270		CES	Peter Semien	Oil-O.S.
15	7/16	5:00		4247216	105		CES	Hernandez	
16	7/16/08	5:15pm		68087	1305		CES	F. Villalta	Flamable Liquids
17	7-16-08	600		68120	259		CES	[illegible]	
18	7-16-08	700		67877	269		CES	[illegible]	Clausen
19	7-16-08	6:55		67874	265		CES.	Brent Sutting	
20	7-16-08	7:30		4247264	105		CES	[illegible]	sludge waste
21	7-16-08	7:3		7221	220		CES	Omar	
22	07 16 08	21:30		68271	233	Y	CES	Jose D.	Oil

Driver Sign In Sheet, grp, 6-30-2008

EPAHO115001072

DRIVER SIGN IN SHEET

	Date	Time In	Time Out	Manifest/BOL #	Trailer #	YES if "On the Line"	Company	Driver	WASTE NAME
1	07/14	7:30		68015	269	YES	CES	B. Sitting	
2	7/14	733		67885	233	—	CES	[illegible]	
3	7/14-08	705		4247178	259		CES	Hunter	
4	7-15-08	820		68011	206		CES	D Bozeman	W/W
5	7/15	9:15		4247110	263		CES	Berry	W/W
6	7-15	0930		68090	271		CES	Hickman	OIL W/W
7	7-15	9:10		7182	232	/	CES	Peter Semien	CAUSTIC
8	7-15	9:45		68012	104		CES	Davis	OIL Haze W/W
9	7-15	10:15		4247170			CES	A. Cer	W/W
10	7/15	10:30		4247188			CES	D. T	W/W
11	7/15/08	10:45		7184	256		CES	Dayton	W/W
12	7-15-08	1155		68048	259		CES	Hunter	
13	7/15/08	12:07		4247115	409		CES	FRIAS	W/W
14	7-15-08	1300		67648	LT423		CES	D Bozeman	W/W
15	7/15/08	3:00		7185	256		CES	Dayton	W/W
16	7/15/08	3:15			242		CES	Omar Sanchez	BM
17	7/15/08	4:20		68102	205		CES	[illegible]	W/W/oil/water
18	7-15-08	430		4247179	259		CES	Hunter	
19	7-15-08	1700		4247168	252		CES	[illegible]	W/W
20	7-15-08	1830		68130	243		CES	Donald Bozeman	oily WATER
21	7/15/08	6:45pm		7186	256		CES	Dayton	W/W
22	7/15/08	7:15		00401442	264		CES	Benjamin Mata	Val/Val

EPAHO115001073

DRIVER SIGN IN SHEET

	Date	Time In	Time Out	Manifest/BOL #	Trailer #	YES if "On the Line"	Company	Driver	WASTE NAME
1	7-11-08	7:00		4014421	264	yes	CES	Candido	W/W
2	7-11/08	10:30		430	265	Y	"	Omar	C
3	7/12	8:30		4247104	205		CES	D. T	W/W
4	7-12	9:00		67795	206		CES	D. Bozeman	W/W
5	7-12	940		4247107	241		CES	[illegible]	
6	7/12	10:30		4247053	409	✓	CES	Berry	W/W
7	7/13	10:20		4247111	232		CES	Brent S.	
8	7/13	530		4247155	271	✓	CES	Chris Saylor	W/W
9	7-14-08	10:45		67979	217		CES	Candido	Drums
10	7-14-08	10:45		67699	104		CES	Irvin	O/W
11	7/14	10:50		7131	206		CES	PETER SEMIEN	W/W
12	7-14	1105		4247127	271		CES	Pristar	
13	7/14	12:00		4247134	205	Y	CES	D. T	W/W
14	7-14	215		4247125	271		CES	Pristar	
15	7-14	3:30		004247113	105		CES	J Espinal	Rinse Wa
16	7-14	3:45		68040	252		CES	D. Bozeman	W/W
17	7/14/08	4:30		67647	2815	Y	"	Benjamin Mata	S 1B
18	7/14-08	5:25		67791	217	yes	CES	Candido	Drums
19	7-14-08	535		4247126	271		CES	Pristar	~~Oily/water~~
20	7/14/08	6:00 pm		67873	353	yes	CES	F. Villalta	Oily/water
21	7/14/08	6:15 pm		7174	215		CES	Dayton	Mtbe
22	7/14/08	645		4247138	104		CES	Irvin	[illegible]

Driver Sign In Sheet, grp, 6-30-2008

DRIVER SIGN IN SHEET

	Date	Time In	Time Out	Manifest/BOL #	Trailer #	YES if "On the Line"	Company	Driver	WASTE NAME
1	7-10	6:45		00424750	242		CES	B. Stitz	
2	07 10 08	18:45		67697	252		CES	Jose D.	Oily water
3	7-10	7:00		4247047	7045			FRIOJ.	W/
4	7-10-08	8:00 PM		67521	228		CES	F. Villalta	Potassium hydroxide
5	7-10-08	1105pm		67429	224		CES		CAUSTIC
6	7/11/08	8:30		7078	256		CES	Dayla	W/W
7	07/11/08	830		00424707	270		CES	Sergo	W/W
8	7/11	0955	1230	ES7673	1104		FE	KERRY SENSAT	W/W
9	7/11	1100		4247067	252		CES	F. Rivas	W/W
10	7/11	11:45		67921	205		CES	D. T	W/oil
11	7/11	11:45		67385	205		CES	D. T	W/oil
12	7/11	12:35		67663	104		CES	IRVIN	CAUS
13	7/11/08	1236		00424707	270		CES	Sergo	W/W
14	7/11/08	12:50		7079	216		CES	Dayla	W/W
15	7-11	1305		4247063	259		CES	Hickman	Pond water
16	7-11-08	132		4247082	232		CES		Caustic
17	7-11-08	1330		00424709	233		CES	Donald Bozeman	W/W
18	7-11	1330	1815	ES7577	1104		FE	KERRY SENSAT	W/W
19	7/11/08	4:15		67645	239		CES	Benjamin Mata.	SIB.
20	7-11-08	4:16		4247064	260		CES	FRIAS	W/W
21	7/11/08	1635		00424706	270		CES	Sergo	W/W
22	7/11/08	6:20		67592	263		CES	F. Villalta	gassi/Water

EPAHO115001075

DRIVER SIGN IN SHEET

	Date	Time In	Time Out	Manifest/BOL #	Trailer #	YES if "On the Line"	Company	Driver	WASTE NAME
1	7-9-08	7:00		67589	238	✓	CES	Condizo	w/w
2	7-9-08	7:30		4251496	260	—	✓	omar sanchez	a/w
3	7-9	7:30		67423	258			[illegible]	
4	7-10-08	6:30		4247012	260		CES	R. Salme	w/w
5	07-10-08	04:00		67757	271		CES	R. Salme	Basel
6	7-10	6:30		67686	205		CES	D. T	oil
7	7/10/08	9:00		7038	256		CES	[illegible]	w/w
8	7/10	9:45		4247017	259		CES	[illegible]	w/w
9	07 10 08	10:00		67696	252		CES	Jose D.	oil + water
10	07 10 08	1007		67383	270		CES	Sergio	oily water
11	7/10/08	11:00		67644	2815		C	[illegible]	S.B
12	7/10	11:30		67685	205		CES	D. T	w/oil
13	7/10	11:35		4251479	409		CES	FRIAS	WW
14	7/10	11:35		4247024	107		CES	Luis	Drums
15	7/10	12:00	1400	71008	408		OP	Jun Washington	oily water
16	7/10	12:15		004247034	217		CES	B. Sittig	Drums
17	7-10	1325		4247020	260		CES	Hickman	bio sludge
18	07 10 08	14:30		04247015	252		CES	Jose D	W/W
19	07-10-08	1515		4247013	206		CES	D. Bozeman	W/W
20	7/10/08	3:30		7039	256		CES	[illegible]	W/W
21	07/07/08	1530		67386	270		CES	[illegible]	oily water
22	7/10/08	18:30		67687	233		CES	Rolando Morales	HYDRO WW

Driver Sign In Sheet, grp, 6-30-2008

EPAHO115001076

DRIVER SIGN IN SHEET

	Date	Time In	Time Out	Manifest/BOL #	Trailer #	YES if "On the Line"	Company	Driver	WASTE NAME
1	07-08-08	1432		67530	270		CES	Sergio	Fatty Acid
2	7-8	1430		67478/425 1463	V-242		CES	Hickman	Drums
3	7-8	16:45			243		CES	Omar Sanchez	W/W
4	07 08 08	19:00		0425 1437	256		CES	Jose D.	W/W
5	7/08/08	7:00		004251467	210	Y	CES	Ben.	Vinyl acetate
6	7/08/08	7:30		4247006	206		"	Omar	W/W
7	7/8	7:30		4251436	241		CES	Berry	W/W
8	7/8/08	7:30 pm		67222	228		CES	Taylor	lightend
9	7/8/08	15:30		004251440	232		CES	[illegible]	[illegible]
10	7/8	9:15		003798118	284		BSL	Shimo	Caustic
11	7/8/08	10:30		4251478	104		CES	J Espinal	W/W
12	7/9/8	10:15		4251312	8751		Suttlog	[illegible]	
13	7/9/08	1103		00425480	256				WW
14	7/9	1239		4251494	205		CES	Al	W/W
15	7/9/08	12:38		67590	238			Candido	Flumbo bag
16	7/9/08	3:30			104		CES	J Espinal	oil wall
17	07-09-8	1617		67385	270		CES	Sergio Santiago	
18	7/9	4:30		4251471	233		CES	Berry	W/W
19	7/9	4:30		67191	1264		CES	F.B	
20	7/9	4:45		4247002	206		CES	D. Bozeman	W/W
21	07 09 08	18:00		0425 1477	217		CES	Jose D.	Paint Filters
22	7/9	1800			205		CES	Al	W/W

Driver Sign In Sheet, grp, 6-30-2008

EPAHO115001077

DRIVER SIGN IN SHEET

	Date	Time In	Time Out	Manifest/BOL #	Trailer #	YES if "On the Line"	Company	Driver	WASTE NAME
1	7/7/08	2:15		1409	241		CES	Taylor	W/W
2	7/7	3:00		4251413	205		CES	D T	W/W
3	7/7/08	3:00		67537	260	Yes.	CES	Donald Bozeman	W/W
4	7/7	3:30		4251426	232		CES	Berry	Caustic
5	7.7	3:30		432730	105		CES	Luis	W/W
6	7/7/08	5:00		67527	241		CES	Taylor	W/Caustic
7	7/7/08	5:00		67189	7258	Yes	CES	Benjamin Mata.	5 lb.
8	7/7/08	6:00		4251435	L0932	W/a	CES	Jerry	Toluene
9	7-7-08	2037		67535	271		CES	D. Bozeman	hydrocarbons
10	7-7-08	22:00		00425145	256		CS	Rosalva	Oil
11	7/8	6:40		1452	206		CES	Peter Semien Jr	F.W/W
12	7/8/08	0900		67371	270		CES	Suzy Soto	oily water
13	7-8	9:30		1453	206		CES	PETER SEMIEN JR	W/W
14	7/8	9:45		4251451	243		CES	Omar S	W/W
15	07 08 08	10:00		67528	256		CES	Jose D.	Oily water
16	07/08/08	11:15		00425145	259		CES	Ben Mata.	W/W
17	7/8	12:15		4251455	205		CES	D. T	W/W
18	7-8	1230		67538	271		CES	D. Bozeman	W/W
19	7.8	12:30		4251464	212		CES	Luis	Totes
20	7/8	1245		67190	239		CES		Caustic
21	07 08 08	13:30		67501	256		CES	Jose D.	W+Oil water
22	7-8	2:25		1454	206		CES	Peter Semien Jr	W/W

EPAHO115001078

297

DRIVER SIGN IN SHEET

	Date	Time In	Time Out	Manifest/BOL #	Trailer #	YES if "On the Line"	Company	Driver	WASTE NAME
1	7/3/04	305		4251357	241		CES	F.R.	W/W
2	7/3/08	3:10		4251327	206		" "	[illegible]	W/W
3	7/3/08	3:10		4251344	248		CES.	Brent	
4	7-3-08	3:45		4251300	232		CES	D. Bozeman	Sdium
5	7/3/08	1600		4251320	245		CES	Al.	Drums H
6	7-3	5:00		67355	105	X	CES	Hernandez	O/W
7	2-3	5:35		67327	239		CES	Resendez	SIB
8	7-3	5:30		67069	259	—	CES	[illegible]	R.H.&WM
9	7-3-08	6:00		4014444	263	yes	CES	Candido	W/W
10	7/3/08	21:30		004251337	228		CES	R. Salazar	Spent Caustic
11	7/3/08	11:30pm		4251304	409	Y	CES	Frias	WW
12	7/5/08	0900		004251306 JSK	1578	Yes	Buttles	R. Godinez	W/W
13	7/5/08	13:20		4251367	104		CES	Irvin	W/W
14	7/6/08	11:00		4251389	232	✓	CES	Alfonso	Caustic Waste
15	7/7	7:00		4251412	205		CES	D. T	W/W
16	7/7/08	9:00		1410	241		CES	Taylor	W/W
17	7/7/08	9:15		000030678	267		BSL	[illegible]	Waste
18	7/7	10:00		4254411	205		CES	D. T	W/W
19	7/7	10:30		4251423	232		CES	Berry	Caustic
20	7/7/08	11:20		67370	270		CES	Sergio S	oily/water
21	7/7/08	12:15		67237	104		CES	Irvin	O/W
22	7-7	1245		4251397	243		CES	Hickman	W/W

Driver Sign In Sheet, grp, 6-30-2008

DRIVER SIGN IN SHEET

	Date	Time In	Time Out	Manifest/BOL #	Trailer #	YES if "On the Line"	Company	Driver	WASTE NAME
1	07 02 08	18:30		04251246	243	Y	CES	Jose D.	Waste Water
2	7/2/08	6:45		1271	220		CES	[illegible] Taylor	W/Liquids
3	7/2/08	6:45		66987	241		CES	B. Sittig	
4	7/3/08	02:18		~~66~~ 67184	260		CES	K. Salazar	Oily water
5	7/3/08	05:00		67321	105		CES	K. Salazar	Base oil
6	7/3/08	7:30		004251251	270				WW
7	7/03	7:00		4251346	243		CES	[illegible]	W/W
8	0703	0808AM			102		ENVIRO	Bobby	OILY WATER
9	~~[illegible]~~ 7-3	8:45		1342	206		CES	Peter Semian Jr	W/W
10	7/3	0910	1045	ES7592	1046		PE	KERRY SENSAT	
11	07-03-08	0928		67296	260		CES	Sergio Sourdappo	oily water
12	7/3 08	10:00		67241	217		"	Omar Sandoval	
13	7/3/08	1000		4251299	232		CES	Donald Bozeman	Sodium Hydroxide
14	7-3-08	1030		4251349	107		CES	Irvin	Totes
15	7-3	11:55		67204	105		CES	Hernandez	o/w
16	7-3	11:10		1350	206		CES	Peter Semian Jr	W/W
17	7/3/08	11:30		1345	Box/R		CES	Taylor	Soil
18	7/3/08	1230		67301	224		CES	O. Guilk	Caustic
19	7-3-08	1250		67187	1253		CES	[illegible]	
20	7-3	1:10		1328	259		CES	Peter Semian Jr	NAZ-W-W
21	7-3	1:15		ES7608	1046		PE	KERRY SENSAT	
22	7-3-08	1327		004251341	260		CES	Sergio Sourdappo	W/W

Driver Sign In Sheet, grp, 6-30-2008

EPAHO115001080

DRIVER SIGN IN SHEET

	Date	Time In	Time Out	Manifest/BOL #	Trailer #	YES if "On the Line"	Company	Driver	WASTE NAME
1	6/30	7:40		1183	243		CES	[illegible]	W/W
2	6/30	2000		004251177	259		CES	R. Salazar	W/W
3	6-30	810		4251180	228		CES	[illegible]	
4	6-30	11:30		4214446	264	X	11	Ben Mata	W/ [illegible]
5	7-1-08	07:30		67073	238		CES	R. Salazar	Flow [illegible]
6	7-1	9:30		4251203	105	X	CES	Hernandez	
7	7-1	10:20		67068	270		CES	Rosenberg	Oily Water
8	7/1	11:00		66997	205		CES	D. T	W/W
9	7/1	11:06		004251212	271		CES	Sergio S.	W/W
10	7-7-08	11:40		67090	104		CES	A. Soto	Oil Water
11	7-1-08	12:00		4251167	409	NO	CES	FRIAS	[illegible]
12	7-1-08	1215		4251193	237	Yes	CES	D. Bozeman	Methanol
13	7/1	1:15		4251219	206	yes	CES	D. T	W/W
14	7/01/08	1:45		004251207	232		11	Benjamin Mata	Caustic
15	7-1	2:45		67058	105	YES	CES	Hernandez	O/W
16	7-1	3:30PM		4251209	270		CES	Rosenberg	W/W
17	7-1	1507		4251200	230		CES	Al. Hall	Drum
18	7-1	[illegible]		66986	241		CES	P West	O/O
19	7-1-08	4:30		67067	206	yes	CES	Cansido	Oil water
20	07-01-08	1848		004251238	271		CES	Sergio S.	
21	07/01/08	7:00		004251208	232	Y	11	Benjamin Mata	Spent Caustic
22	07/02/08	4:30		67194	238		CES	R. Salazar	Xylene

Driver Sign In Sheet, Active, grp, 6-11-2008

EPAHO115001081

Driver Sign In / Out Sheet

	Date	Time In	Time Out	Manifest #	Trailer #	On The Line	Company	Driver	What tk it is in
1	6/27/08	7:30		00251140	270		C&D	R. Sawyer	W/W
2	6/27/08	10:45		4251050	409	Y	CES	Peres	W/W
3	6/28								
4	6/28	7:00		4251102	205		CES	D. T	W/W
5	6-28	9:35		4251101	104		CES	N. S.	Ground water
6	6/28	10:25		4251103	205		CES	D. T	W/W
7	6/28	10:00		4251098	15816	Y	"	Ben Mata	RO waste
8	6/28	12:10		66750	1264		CES	A Garcia	CROSS
9	6/28	2:00		11556	232		CES	Taylor	Process W
10	6/28	2:00		CP006	7240	Y	"	Ben. Mata	Flammable
11	6/28	5:30		4251188	259	Y	CES	Ben Mata	W/W-T
12	06/28/08	17:30		66760	8177	Y	CES	Jose D.	Spent caustic
13	6/28/08	6:00 PM		66486	258	Yes	CES	F. Villalta	Spent Caustic
14	6/28/08	7:45		6427	270	Yes	CD	Omar	
15	6/30	8:50		1181	243		CES	Peter Semien	W/W
16	6/30	9:45		4251160	241		CES	Berry	W/W
17	6/30/08	10:00		4251174	270	N	CES	Gonzales	W/W
18	6/30	10:09		4251185	205		CES	D. T	W/W
19	6/30	1255		4251187	105		CES	Ruth	W/W
20	6/30	1330		4251161	228		CES	Benjamin	W/W
21	6/30	3:20		1182	243		CES	Peter Semien	W/W
22	6/30	3:30		CP184	241		CES	Berry	Oily Water
23	6/30/08	3:45		4251175	270	Yes	CES	Gonzales	W/W
24	6/30/08	9:00			252		C.E.S.	E. Reyes	O/C
25	6/30/08	9:15		4251149	233		CES		W/W
26	6/30/08	12:15		67066	271		CES	Benjamin	Recyc hydrocarbon
27	6/30/08			66845	260		CES		

EPAHO115001082

Driver Sign In / Out Sheet

	Date	Time In	Time Out	Manifest #	Trailer #	On The Line	Company	Driver	What tk it is in
1	6-27	9:30		425104[illegible]	102		CES	[illegible]	[illegible]
2	6/27	9:15		66765	205		CES	D. T	w/w
3	6/27	9:25		66675	271		CES	F. Villalba	W/W
4	6-27-08	935		4251062	259		CES	[illegible]	
5	6-27-08	10:00		00425108[illegible]	233		CES	[illegible]	w/water
6	6/27	10:30		4251048	206		CES	Beto	W/W
7	6-27	10:30		4251055	105		CES	[illegible]	w/w
8	6-27	1143		66843	241		CES	[illegible]	O/S
9	6-27	10:35		4251070	217		CES	B. Sitting	
10	6-27	11:35		66825	104		CES	A. Soto	O. Cr water
11	6-	12:00		4251060			"	Omar	
12	6/27	1223		4251054	263		CES	AL	W/W
13	06/27/08	12:00		66749	239		CES	Jose D	sodium hydroxide
14	6/27/08	12:30		1074	207		CES	[illegible]	
15	6/27	12:30		4251077	205		CES	D. T	w/w
16	0627	100hrs	430hrs	[illegible]	102		ENVIRO	[illegible]	OILY WATER
17	4-27	205		4251066	259		CES	[illegible]	
18	6/27	206		66854	2:30		CES	Beto	W/W
19	6-27	2:30		4251091	105		CES	[illegible]	w/w
20	6-27-08	3:30		00425109[illegible]	233		CES	[illegible]	CAUSTIC
21	6-27-08	3:50		4251072	217		CES	B. Sitting	
22	6-27	1600		66497	261	Y	CES	R. Hickman	weak Caustic
23	6-27-08	4:45		66485	208	Y	CES	Conde	weak caustic
24	6/27/0	5:15		66794	215	Y/O	CES	F. Villalba	W/W
25	6-27	515		4251067	259		CES	[illegible]	
26	06/27/08	18:00		04251049	260	Yes	CES	Jose D	sodium hydroxide
27	6/27-8	6 45		66759	8177	NO	CES	[illegible]	Caustic
28	6/27/08	7:00		66492	258	Y	"	Ben.	caustic.
	~~6/27/08~~	~~11:15 pm~~		~~4251050~~	~~409~~	~~Y~~	~~CES~~	~~Fritos~~	~~W/W~~

EPAHO115001083

Driver Sign In / Out Sheet

	Date	Time In	Time Out	Manifest #	Trailer #	On The Line	Company	Driver	What tk it is in
1	6/26	9:00		4251028	205		CES	D. T	w/w
2	6/26	0730	0900	00217940	143		TRIAD	C.R. LAREPAGE III	MAINT / w/w
3	0626	0900	953		102		ENVIRO	[illegible]	WATER
4	6-26-08	9:30		4251027	105		CES	A. SOTO	Ground Water
5	6-26	900		4245476	244		CES		WW
6	6-26	10:15		4245453	409	NO	CES	FRIAS	WW
7	6-26	1035		66801	260		CES	Preston	
8	6-26			4251018	252		CES	Floyd P	oil
9	6/26	11:45		1026	263		CES	[illegible]	w/w
10	6/26	12:00		66687	270		CES	B. Sittig	w/oil
11	6/26	12:45		66740	205		CES	D. T	
12	6/26	12:45		4251022	235		CES	Omar Sanchez	
13	06 26 08	13:00		04251034	417		CES	Jose D	drums
14	06-26	1425		004251042	216		CES	R. Hickman	waste Flammable Liquids
15	06-26	300		4251023	260		CES	Preston	
16	6/26	4:30		66746	233	—	CES	Berry	
17	6/26	5:00		66748	7253		CES	[illegible]	RT wash
18	6/26	330		004251035	241		CES		WW
19	6/26	347		4251032	217		CES	[illegible]	Drum
20	6/26	[illegible]		66743	8177		CES	[illegible]	Caustic
21	06 26 08	18:00			242		CES	Jose D.	drums + pigs
22	6/26/08			4251019	1047		CES	[illegible]	vinyle acetate
23	6-26-08	7:40		66688	270		CES.	B. Sittig	
24	6-27-08	1:58 AM		4251021	206		CES	Rolando SALAZAR	Laborge Pipe
25	6-27	05:00		4251020	232		CES	Rolando Salazar	w/w
26	6/27	6:15		4251076	205		CES	D. T	w/w
27	6/27	7:15		4251047	206		CES	Berry	w/w

DRIVER SIGN IN SHEET

	Date	Time In	Time Out	Manifest/BOL #	Trailer #	YES if "On the Line"	Company	Driver	WASTE NAME
1	6/25/08	0840	1030	2447	03		TWM	Chris Mounce	
2	6/25/08	0900		4245449	347	yes.	CES	Donald Bozeman	Solvent
3	6/25/08	9:00		4245403	252		CES	Berry	W/W
4	6-25-08	910		4245461	259		CES	Preston	
5	6-25-08	9:30		66535	105		CES	A. Soto	W/W
6	6/25	9:45		4245467	205		CES	D. T	W/W
7	6/25	9:45		66304	1264		CES	F. Villalta	Refiners Feedstock
8	6/25	01112		4014448	258		CES	Al	W/W
9	6/25	12:45		4245447	T755	yes	CES	A Garza	Combus Liquid
10	6-25-08	1:00		4245451	260		CES	J Espinal	Coustic
11	6/25	1:15		4245468	205	yes	CES	D. T	W/W
12	6/25	1:53		004012804	7352		A-D	[illegible]	W/W
13	6/25/08	1:54		004012805	7353		AD	S. Shito	W/W
14	6-25-08	1:55		66698	270		CES	Donald Bozeman	W/W
15	6-25-08	210		4245463	259		CES	Preston	
16	6-25-08	3:40		4245477	243		" "	Henry	W/W
17	6-25-08	405		4245470	237			P West	Methanol
18	6-25-08	5:00		66490	208			Gandido	Coustic
19	6-25-08	5:35		004245473	247		CES	B. Sittig	
20	~~[illegible]~~ 6/25	1745		4014447	258		CES	A	W/W
21	6/25/08	5:45		66476	265	X	"	Ben. Mata	Coustic
22	6/25/08	19:52		004245880	248		CES	R. Salas	Flammable 7 tote
23	6/26-08	900		004251038	205		CES	R. Salas	W/W

EPAHO115001085

DRIVER SIGN IN SHEET

	Date	Time In	Time Out	Manifest/BOL #	Trailer #	YES if "On the Line"	Company	Driver	WASTE NAME
1	6/24/08	10:15		004245366	409	no	CES	FElAS	W/W
2	6/24	10:15		4245423	205		CES	D. T	W/W
3	6/24	11 30		6648	254		CES	PWest	Oil
4	6/24/08	11:46		004245446			CES	Sergio	Drums
5	6-24-08	12:10		66650	105		CES	A. SOTO	Oil
6	6-24-08	100		4245414	259		CES	Huston	
7	6-24-08	~~12:~~ 13:00		671	243		"	Omar	"
8	6-24-08	1415		4245434	220		CES	Bozeman	Stream 3
9	6/24/08	4:00		66661	215	YES	CES	F-Villalta	WASTE Flamable Liquids
10	6-24-08	4:06		66697	105		CES	A. SOTO	Oil
11	6 24 08	16:00		66508	242		CES	Jose D.	Drums
12	6/24/08	1118		4245426	248		CES	AI	DIT
13	6-24-08	5:15		66462	208			Castelo	Caustic
14	6-24	1735		66482	261	Y	CES	Hickman	weak Caustic
15	6-24	6		66700	254		CES	PWest	Oil
16	6-24	6:00		6600	243		CES	Omar	Oil
17	6/24	6:30 PM		5421	258		CES	Peter Samuels	W/W
18	6/24	715		66499	269		CES	G	Caustic
19	6/24/08	8:00		66489	265	Y	"	Benjamin Mata	Caustic
20	6-24-08	8:10		66735	105		CES	A. SOTO	oil
21	6-24-08	20:15		004245413	260		CES		Caustic
22	06/24/8	2:45		004245444	260		CES		Caustic

EPAHO115001086

DRIVER SIGN IN SHEET

	Date	Time In	Time Out	Manifest/BOL #	Trailer #	YES if "On the Line"	Company	Driver	WASTE NAME
1	62308	1400		62308 A	908		oronte	Jim W	oily water
2	6/23/08	11:00		4245388	266		CES	Henry	methanol
3	6/23/08	1150		66533	243		CES	Sergio Sanchez	oilywater
4	062308	12:00		04245380	205		CES	Jose D.	W/W
5	6-23	1:20		004245368	115		CES	Hernandez	o/w
6	6-23-08	215		4245375	259		CES	[illegible]	
7	06-23-08	1508		66529	243		CES	Sergio S	oily water
8	06/23/08	4:15		004245402	271		CES	Benjamin Mata	rap/rap I
9	062308	17:00		04245401	205		CES	Jose D.	W/W
10	6/23	5:45		66239	206		CES	Berry	
11	6/23/08	5:45		66493	208		CES	Candido	caustic
12	6/23/08	6 15		66481	269		CES		caustic
13	6/23/08	6:30		66544	270	yes	CES	[illegible]	light end
14	6/23	6:40		5381	252	y	CES	[illegible]	W/W
15	6-23	1900		66488	261	y	CES	Hickman	spent caustic
16	6-23	19:30		004245378	258		CES	Sittig B.	
17	6-24	3:45		00424527	252		CES	[illegible]	w/w
18	6-24	0740	0920	00479351FLE	143		TRIAD TRANS	C.R. LITTLEPAGE III	w/w
19	0624	848am	946		102		ENVIRO	BOBBY	OILY WATER
20	6/24	8:45		4245439	243		CES	Omar	water
21	6-24-08	10:00		4245405	271		CES	Jose Espinal	W/W
22	6-24-08	10:05		66585	104		CES	[illegible]	oily water

Driver Sign In Sheet, Active, grp, 6-11-2008

DRIVER SIGN IN SHEET

	Date	Time In	Time Out	Manifest/BOL #	Trailer #	YES if "On the Line"	Company	Driver	WASTE NAME
1	6/20	3:15		4245306	232	/	CES	Berry	
2	6/20	4:30		66220	6731	Yes	CES	Carrillo	Caustic
3	6-20	1620		66064	208	Y	CES	Hickman	Weak Caustic
4	6/20/08	16:45		66242	ST 2815	Y	CES	F. Villalta	SIB w/w
5	6-20-08	5:10		Drum	217	N	CES	Luis	Drums
6	6-20-08	515		4245326	259		CES	Rustan	
7	6 20 08	17:00		04245343	205		CES	Jose P.	Wastewater w/w
8	6-20-08	17:35		004245323	260		CES	[illegible]	
9	6-20-08	6.15P.m.		004245334	206		CES	[illegible]	
10	6/20-08	745		66505	241		CES	[illegible]	WW
11	6/20	9:45		66314	271		11	[illegible]	
12	6/20/08	11:00PM		4245310	254	Y	CES	FRIAS	WW
13	6/21/08	9:20		5386	651		CES	Taylor	
14	6-21/08	10:35		425361	260	N	CES	A Cano	w/w
15	6-21	1710		66071	208	Y	CES	R. Hickman	spent Caustic
16	6-22	12:30		004245394	260		CES	C SAYlor	spent caustic
17	6-22	3:10		66403	208		" "	[illegible]	caustic
18	6-22	8:15P.		004245395	241		CES	B. Sifting	
19	6-23	8:15		62308	208		Ronke	Jun W	oily water
20	6/23/08	9:45		628627	1264		CES	Baylor	FEEDstock
21	6-23-08	945		4245374	259		CES	Rustan	
22	6/23	10:00		4245365	241		CES	Berry	WW

Driver Sign In Sheet, Active, grp, 6-11-2008

EPAHO115001088

Driver Sign In / Out Sheet

	Date	Time In	Time Out	Manifest #	Trailer #	On The Line	Company	Driver	What tk it is in
1	6-2-08	10:00		4018276	232		CES	J Espinal	coustic
2	6-2-08	11:10		65220	105	x	CES	HERNANDEZ	OILY COOLANT
3	6-2-08	12:50		60208	211	X	ORourke	Jim W.	55 gal Drums Non HAZ
4	6/2	1:55		65128	252		CES	PETER SEMIEN	oily WATER
5	6-2	220		4018286	259		CES	[illegible]	
6	6 2	4:15		4018292	217		CES	B. Sitton	
7	6-2	4:45		4018300	228	Yes	CES	J Espinal	coustic
8	6-2	1700			239		CES	[illegible]	
9	6/2	5:20		65210	252		CES	PETER SEMIEN	oily/W
10	6/2	555		65120	233		COS		W/W
11	6/2	6:15		65225	271		CES	[illegible]	O/W
12	6-2	710		4018287	259		CES	[illegible]	
13	6-3	1700A		4018283	263		CES	R Morales	W/W
14	6/3	7:00		4018322	205		CES	D T	W/W
15	6/3	900		65249	204		COS	[illegible]	W/W
16	6-8	900		4018317	259		CES	[illegible]	
17	6-8	9:30		65126	105		CES	HERNANDEZ	OILY COOLANT
18	6-3-08	10:15		8314	241		"	amax	W/W
19	6/3/08	10:40		65072	252		CES	D. Denton	W/D
20	6/03/08	11:15		65224	260		CES.	Benjamin Mata	W/W
21	6/3/08	11:45A	1:10pm	DOL	—		EFW	Leon	FLARE/W
22	6/3/08	11:45		4018303	232		CES	J Espinal	W/sodium
23	6-3-08	1215		4018318	259		CES	[illegible]	
24	6-3	1:30		4018311	105		CES	HERNANDEZ	POLYMER
25	6-3	215		60308	408		ORourke	Jim W.	oily water
26	060308	11:00		04018301	417		CES	Jose D.	waste sludge
27	6/3/08	220		004018307	204		CES	[illegible]	WW

EPAHO115001089

Driver Sign In / Out Sheet

	Date	Time In	Time Out	Manifest #	Trailer #	On The Line	Company	Driver	What tk it is in
1	6-3-08	2:45		018315	241		CES	Omar	W/W
2	6/3/08	3:30		4018327	256		CES	Dayton	W/W
3	6/3/08	3:30		4018308	247	X	" "	Jenny	D/M
4	6/3/08	4:00		401	224	✓	CES	A. Garza	costistic
5	6/3/08	4:30		74853	—		EEW	Leon Baker	Flakewater
6	6-03	445		4018331	259		CES	Preston	
7	6-3-08	6:30		4018310	217	X	CES	Jenny	DM
8	6.3.08	700		65261	233		CES	[illegible]	W/W
9	6-3-08	8:00		4018316	241		"	Omar	W/W
10	6-3	8:15		4018295	409	yes	CES	FRIAS	W/W
11	06-04-08	840		4018351	259		CES	Preston	
12	6	247		4018315	247	yes	CES	[illegible]	Totes
13	6/4/08	9:45	1200	31052	284		BEACONE	JOHNNY JONES	
14	6/4/08	950		65317	241		Polar	[illegible]	
15	6/3/08	9:45		004018313	228		CES	Rolando Morales	W.W
16	6/4/08	10:05		65076	243		CES	A Garza	organic skimming
17	6/04	10:00		4018356	205		CES	D.T	W/W
18	6-04-08	10:30		4018355	105		CES	A. SOTO	W/W
19	6-4	12:05		65100	221		CES	PETER SEMIEN	Flammable COR.
20	06-04-08	1230		4018352	259		CES	Preston	
21	6-4	1245		40408A	908		OP	Jim	[illegible]
22	6/4	12:45		65067	2815		CES	F Villalta	SIB
23	6/4	13:00		4018349	268		"	Omar	W/W
24	6/4	1:00		4018358	271		CES	D.T	W/W
25	6/4	2:33		4018340	256		" "	Jenny	W/W
26	6/4	3:00		8353	205		CES	Peter Semien	W/W
27	6-4	3:00		4018342	103		CES	HERNANDEZ	HONING SLUDGE

Driver Sign In / Out Sheet

	Date	Time In	Time Out	Manifest #	Trailer #	On The Line	Company	Driver	What tk it is in
1	6-4-08	332		4018360	241		Enterprise	P West	W/W
2	6-4-08	400		4018347	242	Y	NOV	F. Rivers	DM/Totes
3	6/4	4:00		4018357	271	Y	CES	D. T	W/W
4	6/4	1642		4018339	206	Y	CES	Al	W/W
5	6-4	605		4018362	259		CES	[illegible]	
6	6-4	7:15		65364	265		CES	[illegible]	Caustic
7	6-4-08	256		4018361	256		CES	[illegible]	W/W
8	6/4/08	7:05		65381	206		CES	Benjamin Mata	Petroleum Destroyed
9	6/4/08	8:30		4018335	254		CES	J. Espinal	pond water
10	6-4-08	9:10		65326	270		CES	B. Sittig	
11	6/05	9:00		4018391	205		CES	D. T	W/W
12	6-05	910		4018384	259		CES	[illegible]	
13	6-5	10:30		4018393	105		CES	Hernandez	Sump sludge
14	6-5-08	10:55		65122	104		CES	A. Soto	Oily water
15	6-5-08	1100		4018337	409		CES		W/W
16	6/5/08	1130		4018380	271	Y	CES	F. Rivers	W/W
17	6/5/08	1134		65098	6731	Y	CES	[illegible]	Caustic
18	6/5/08	[illegible]		4017864	1123		Duna	[illegible]	W/W
19	06-05-08	13:00		65270	258		CES	Jose D.	Gassy water
20	06-05	180		4018386	259		CES	[illegible]	
21	6-5	2:00		65394	417		CES	[illegible]	Viscoplex oil
22	6-5	2:30		4018372	1264	yes	CES	A. G.	Kmco / caustic
23	6-5-08	4:20		65272	104		CES	A. Soto	Sludge and water
24	6/5/08	4:25		4018378	232		CES	Ben Mata	Caustic
25	6-5	5:00		4018388	105	Yes	CES	Hernandez	Oily water
26	6-5	5:00		4018402	253	Yes	CES	J Espinal	dirt contamitated
27	6-5	5:00		65368	236	Yes	CES	F. Villalta	dirt Contaminated

Driver Sign In / Out Sheet

	Date	Time In	Time Out	Manifest #	Trailer #	On The Line	Company	Driver	What tk it is in
1	6/5	640		4018381	238	V	CES	F. Rivers	W/W
2	6/5	7:40		65382	221		" "	Denny	Caustic
3	6/5	8:05		65383	7253		CES.	B. Sittig	
4	06 05 08	20:00		65269	258	Y	CES	Jose D.	Gassy Water
5	06/05/08	9:30		004018432	252	"	"	Ben Mahon	Caustic
6	6/6	830		6608A	908		Select	Jim	oily Water
7	6-6-08	955		4018414	259		CES	Preston	
8	6-6-08	910			228		CES	F. Rivers	W/W
9	6/6/08	9:30		4018369	237		CES	W Denton	W/W
10	6/6/08	9:30		8420	243		CES	[illegible] T.M.	Rinse/W
11	6/6/08			4018438	256		CES	[illegible]	
12	6/6/08	11:00		65489	236		CES		Caustic
13	6/6	10:30		4018371	264		CES	F Riv	W/W
14	6-6	11:20		65545	204		CES	[illegible]	Ethanol/Caustic
15	06 06 08	12:00		65438	269		CES	Jose D.	spent Caustic
16	6608	1215		6608B	908		Select	Jim	oily Water
17	06/6	12:00		4018422	205		CES	D. T	W/W
18	6/6/08	12:30		8421	243		CES	Taylor	Hazardous
19	6-6-08	230		4018415	259		CES	Preston	
20	6-6	1345		65069	224		CES	Hickman	SIB wash water
21	6-6-08	2		4018437	256		CES	[illegible]	W/W
22	6-6-08	3:00		65407	7253		CES.	B. Sittig	
23	6/6/08	315		4018410	228		CES	F. River	W/W
24	6/06/08	3:20		65464	260		CES	[illegible]	Oil
25	6/6/08	4:43		65406	LT 637		"	Omar	C
26	6/6/08	531		65430	256		CES	[illegible]	Oil/Skimmer
27	6/6/08	5:42		8450	241		CES	Taylor	W/W

EPAHO115001092

Driver Sign In / Out Sheet

	Date	Time In	Time Out	Manifest #	Trailer #	On The Line	Company	Driver	What tk it is in
1	06-06-08	545		4018416	259		CES	[illegible]	
2	6-6-08	6:55		65408	221		" "	[illegible]	caustic
3	06 06 08	22:00		65488	269	Y	CES	Jose D.	spent caustic
4	6/7/08	6:15		4018405	263		CES	[illegible]	w/w
5	6/7/08	7:15		4017875	8176		Sweller	[illegible]	
6	6-7	0950		00401844?	252		CES	Hickman	w/w
7	6-7	10:30		401844	259	Yes	CES	A Garza	w/w
8	6-8	10:55		4018452	205		CES	D.T	w/w
9	6-7 08	12:20		65499	104		CES	A. SOTO	w/w
10	6-7-08	1:30		4018457	241	Yes	CES	A Garza	w/w
11	6-7/08	143		4018444	232		CES		caustic
12	6-7	1415		4018448	252		CES	Hickman	w/w
13	6-7	2:22		65527	253	X	" "	[illegible]	caustic
14	6-7	300		65493	269	On Truck	CES	W Deyton	Caustic
15	6-8-08	8:10		4018495	206		CES	[illegible]	w/water
16	6-8-08	11:15		4018496	243		CES	[illegible]	w/water
17	6-8-08	3:00pm		65701	104		CES	[illegible]	oil
18	6-8-08	3:30		4018494	206		CES	[illegible]	w/water
19	6-8-8	4:00		4018487	243		CES	J Espinal	w/w
20	6-9	0915		4018465	347		CES	Hickman	w/Flaman
21	6-9	9:30		4018462	252		CES	J Espinal	w/w
22	6/09/08	9:50		65470	271		"	Ben Mata	Methanol/Jade. Mannon
23	6/9/08	10:45		65498	265		CES		CAUSTIC
24	6-9-08	11:10		65461	104		CES	A. SOTO	OILY WATER
25	060908	1130		[illegible]	103		ENVCO	[illegible]	OILY WATER
26	6-9-08	12:30		4018488	243		CES	Cardoso	w/w
27	6-9	1115	1234	4018466	220	Y	CES	Hickman	w/Flaman

EPAHO115001093

DRIVER SIGN IN SHEET

	Date	Time In	Time Out	Manifest/BOL #	Trailer #	YES if "On the Line"	Company	Driver	WASTE NAME
1	6/11	14:00		004245081	270		CES	Roland Salazar	Process water
2	6/11	2:00		4245072	285		CES	D. T	w/w
3	6/11	2:30		4245052	256		" "	[illegible]	w/w
4	6/11	4:45		65630	261		CES	B. Sittig	
5	6/11	4:37		4245079	243		CES	[illegible]	w/w
6	6/11	18:37		004245080	270		CES	R. Salazar	process water
7	6/11	1840		65545	221		CES	Al	C
8	6/11/08	19:20		65803	222		CES	F. Villalta	oil/water
9	6/11/08	900		004245080	237		CES	[illegible]	w/w
10	6/12/08	9:50		4245092	232	Yes	CES	[illegible]	Caustic
11	6/12/08	1000		5109	256		CES	Taylor	w/w
12	6/12/08	10:00		004245105	252		CES	R. Salazar	Non Regular water
13	6-14	1040		4245099	228		CES	Hickman	w/w
14	6-12-08	11:15		65824	26731		CES	Candido	Caustick
15	6/12/08	11:30		65859	239	Yes	CES	Benjamin Mata.	S1B
16	6-12-08	11:30		65849	104		CES	J. Espinal	w/w
17	6-12-08	12:00		65830	259		CES	[illegible]	w/water
18	6-12-08	12:45p.		4245115	266		CES.	B. Sittig	
19	6/12/08	1:30		65828	256		CES	Taylor	w/mixture
20	6 12 08	13:30		65752	217		CES	Jose D.	22 drums
21	6-12-08	2:15			206		CES.	Luis R	oil
22	6-12	3:19pm		4245091	271		CES	F Rios	[illegible]

Driver Sign In Sheet, Active, grp, 6-11-2008

EPAHO115001094

DRIVER SIGN IN SHEET

	Date	Time In	Time Out	Manifest/BOL #	Trailer #	YES if "On the Line"	Company	Driver	WASTE NAME
1	6-12-08	4:45		65889	259		CES	[illegible]	W/water
2	6/12	16:38		05631	227		CES	[illegible]	C
3	6-12-08	4:45		4245090	218		CES	J y Espinal	Rinse Water
4	6-12-08	5:38		65653	209		CES	[illegible]	Caustic
5	6/12/08	6:30 PM		65841	238	YES	CES	F. Villalta	W/water
6	6/12/08	6:34		4245095	248	✓	" "	[illegible]	DRUMS
7	6/12/08	5:30		65991	258		CES	[illegible]	Combustible Liquid
8	06 12 08	19:30		65790 0424 5062 JJK	217	Yes	CES	Jose D.	37 drums
9	6-13-08	6:42		4245123	241		" "	[illegible]	w/w
10	6/13/08	8:30		4245089	409		CES	Berry	W/W
11	6-13-08	9:15		432731	104		CES	A. SOTO	W/W
12	6-13-08	10:45		05892	246		"	Omar	DM
13	6/13/08	10:50		65910	270		CES	F. VILLALTA	Oil/water
14	6/13/08	11:15		04245134	257		CES	[illegible]	Methanol
15	6-13	1:20		4245126	266		CES	Hickman	W/W
16	61308	11:57AM	324		103		ENVIRO	BOBBY	COOLANT
17	6-13-08	12:00		4245132	232		C.ES	Luis	CAUSTIC
18	6-13-08			04245121	253		CES	[illegible]	WASTE
19	6-13-08	3:30		65893	244		CE	[illegible]	DM
20	6-13-08	3:30		4245131	256		" "	[illegible]	W/W
21	6/13	4:38		4245149	205			D.T	W/W
22	6/13	16:34		65861	1264		CES	[illegible]	Feed Stock

EPAHO115001095

DRIVER SIGN IN SHEET

	Date	Time In	Time Out	Manifest/BOL #	Trailer #	YES if "On the Line"	Company	Driver	WASTE NAME
1	6/13/08	4:45		4245118	LT1176		CES	Berry	
2	6-13-08	6:00		4245142	204		CES	A. SOTO	W/W
3	6-13	1845		4245127	263 ~~263~~ RH	Yes	CES	Hickman	Pond water
4	6-13	6:45		4014450	264		CES	A Garza	w/w
5	6-13	7:45		65647	221	Yes	CES	B. Sitty	
6	6-13	9:00		65632	208	YES	CES	P West	Caustic
7	6-13	900		004245122	233	Y	CES		WASTE
8	6/14	7:45		4245146	205		CES	D.T	w/w
9	6/14	05:25		004245144	260	X	CES	R Salinas	Pond water
10	6/14	10:00		66078	6731	X	CES	Taylor	Caustic
11									
12	6/14	1:00		4245179	206		CES	D.T	w/w
13	4-16	1:37		64245120	406	Y	CES	FRIDS	w/w
14	6/14	2:30		66090	7253		CES	Taylor	Caustic
15	6-14	1815		65655	221	Y	CES	Hickman	weak caustic
16	6-14	7:30pm		65633	8177	NO	CES	Camille	weak caustic
17	6-14	8:45		4245152	46873	Yes	CES	A Garza	combustible liquid
18	6-16	9:00		66099	223	Y	CES	P West	P/u
19	6-16	9:30		004245166	241	Y	CES	R Salinas	w/w
20	6/16	10:00		4245174	205		CES	D.T	w/w
21	6/16	10:00		5169	259		CES	Peter Semien	W/W
22	6/16	10:15		65042	LT-423		CES	Dawid	Water

Driver Sign In Sheet, Active, grp, 6-11-2008

EPAHO115001096

DRIVER SIGN IN SHEET

	Date	Time In	Time Out	Manifest/BOL #	Trailer #	YES if "On the Line"	Company	Driver	WASTE NAME
1	6-16-08	12:15		4245157	256			FRIAS	ww
2	6-16-08	12:45		65981	264		CES	VILLALTA	G/water
3	6-16-08	2:15		4245165	271		CES	Cordero	w/w
4	6/16/08	1235		66079	L6731		CES		caustic
5	6/16/08	15:00		00124516?	241		CES		w/w
6	6/16	4:00		5170	259		CES		W/ca
7	6/16	400		66130	244		CES	R Rivera	DM
8	6/16	5:15		66060	269		CES		caustic
9	6/16/08	245		66105	243		CES	Taylor	W/MIXTURE
10	6/16/08	1402		4245144	103		CES		WATER
11	6/16/08	18:30		66054	221		CES	B. Sitting	
12	6-16	7:10pm		65831	256		CES	FRIAS	ww
13	6/16/08	7:10pm		65982	1264	YES	CES	F Villalta	Grassy/water
14	6/16	8:00		65833	259		CES	PETER SEMIEN	Flam. Liq.
15	6/16	20:45		4245220	241		CES	R Salinas	w/w
16	6-16-08	9:15		4245156	233		CES	J Espinal	caustic w/w
17	6/17/08	8:00		5218	243		CES	Taylor	Haz/W
18	6/17/08	8:30		4245210	271		CES	Cordero	w/w
19	6-17-08	10:15		4245193	232		CES	J. Espinal	caustic
20	6-17	1015		4245188	260		CES	Rob. Hickman	waste Flam. Liq.
21	06/17	1115	200h		102		ENVIRO	Bobby	OILY WATER
22	6/17	10:30	200h	" "	100		CES	James	WATER

EPAHO115001097

DRIVER SIGN IN SHEET

	Date	Time In	Time Out	Manifest/BOL #	Trailer #	YES if "On the Line"	Company	Driver	WASTE NAME
1	06-17-08	1215		4245201	256		CES	[illegible]	
2	6-17	1:10pm		4245198	266	yes	CES	A. Garza	
3	6/17/08	1:40		5216	243		CES	Taylor	W/W
4	6/17/08	2:10		66168	205	yes	CES	F Villalba	W/W
5	6-17	1430		66186	15817		CES	Hickman	Flam Liquids
6	6-17	2:40		65964	417		CES	B. Sitty	
7	6-17-08	3:15		4245197	232		CES	J Espinal	coustic
8	6-17-08	4:00		65827	206		CES	Condido	oil water
9	6-17-08	1730		66061	261		CES	AL	Caustic
10	6-17-08	7:45		[illegible]	213		CES	Omar	DM
11	6-17	6:00pm		4245200	252		CES	FRIAS	WW
12	6/17/08	6:00pm		5217	243		CES	Taylor	W/W
13	06 17 08	19:10		0424 5192	409	Y	CES	Jose D.	wastewater
14	6/17 08	8:00			270		CES	Carrillo	Caustic
15	6-17-08	8:30		4245194	232		CES	J Espinal	coustic
16	6-18-08	8:00pm		004245206	241		CES	ROLANDO Morales	W.W
17	6/18	8:30		4245257	205		CES	D. T	W/W
18	6/18/08	948		004245244			CES	[illegible]	W/W
19	6/18/08	10:05		66275	15819		CES	[illegible]	
20	6/18/08	10:30		5266	256		CES	Taylor	Flush oil
21	6/18/08	10:31		65869	1264		CES	[illegible]	Feed Stock
22	6-18-08	1045		4245252	259		CES	[illegible]	

Driver Sign In Sheet, Active, grp, 6-11-2008

EPAHO115001098

DRIVER SIGN IN SHEET

	Date	Time In	Time Out	Manifest/BOL #	Trailer #	YES if "On the Line"	Company	Driver	WASTE NAME
1	06/18	11:30		4245255	206		CES	D. T	w/w
2	06 18 08	13:00		66200	217	No	CES	[illegible]	drums
3	6/18/08	255		00424524S	228				w/w
4	6/18/08	638		004245246	228				w/w
5	6/18/08	7:45		66162	252	/	CES	[illegible]	
6	6/18/08	8:00		66236	243	V		F Villalta	H w/w
7	6/18/08	8		4014449	409	—		F West	w/w
8	6/19	7:15		4245292	205			D. T	w/w
9	6/19	9:00		4245241	254	NO		FRIAS	Water
10	6-19-08	0845		004245278	260	~~NO~~		Donald Bozeman	HR Water
11	6/19	9:30		662840	205		CES	D. T.	w/oil
12	6/19	11:00		4245270	471		CES	Berry	Drums
13	6/19	1100		66285	270		CES	Rivers	oily water
14	6-19-08	12:15		66401	217		CES	Jose Espinal	OM
15	6-19-08	15:18		66322	252		CES	R Salazar	comm Light.
16	6/19	4:25		4245300	240		CES	A gary	w/w
17	6/19	1700		66063	261		CES	Al	Caustic
18	6/19	5:15		4245304					
19	6/19/08	6:00		66241	~~261~~	/	CES	F. Villalta	SLB w/w
20	6/19/08	600		66237	270		CES	F. Rivers	Dixie
21	6/19-	6:30		66173	241		CES	FRIAS	oil
22	6/19	6:30 pm		66313	271		CES	Taylor	W/mixture

EPAHO115001099

DRIVER SIGN IN SHEET

	Date	Time In	Time Out	Manifest/BOL #	Trailer #	YES if "On the Line"	Company	Driver	WASTE NAME
1	6-19	6:00		66235	105			A. SOTO	OILY WATER
2	6/19/08	7:30		00424528 2	232	Y		Ben Mata	Caustic
3	6-19-08	7:30		4245276	217			J Espinal	DM
4	6-20-08	6:45		04245321	260		CES	R Salyer	Oily water
5	6/20	7:11		4245330	205		CES	D. T	W/W
6	6-20	748	846		103		ENVIRO	BOBBY	OILY WATER
7	6/20	830		00424527 9	409				W/W
8	6-20-08	915		4242324	259		CES	Hudson	
9	6/20/08	9:30		658664	1264		CES	Taylor	FEEDSTOCK
10	6-20-08	9:35		66268	104		CES	A. SOTO	OILY WATER
11	6-20	10:00		663883	105		CES	HEALWODER	oily water
12	6/20	10:15		4245331	205		CES	D. T	W/W
13	6/20	1015			469		CES	F-R	Feedstock
14	6/20	10 15		4245305	232		CES	Berry	Caustic
15	6/20/08	11:15		00424 5321	246		CES	Conde	Drums
16	6/20/08	1145		6C238	260		CES	R Salyer	Rack out
17	6-20-08	1250		4245325	259		CES	Hudson	
18	6/20	109			102		ENVIRO	BOBBY	OILY WATER
19	6-20			Drums	217		CES	Luis	Drums
20	06 20 08	13:30		04245308	243		CES	Jose O.	Waste Water
21	6-20-08	1:35		00424 5329	104		CES	A. SOTO	W/W
22	6-20 08	215		4245347	231		CES	F.R.	Toluene

EPAHO115001100

DRIVER SIGN IN SHEET

	Date	Time In	Time Out	Manifest/BOL #	Trailer #	YES if "On the Line"	Company	Driver	WASTE NAME
1	7/11	760		67081	228	✓		FR	Caustic
2	7/1	7:15		4251192	233	✓		Berry	W/W
3	7.1	10:00		~~67141~~	270		CES	Luis	W/W
4	7-2	9:00		67141	105	✓	CES	Hernandez	o/w
5	07-02-08	0909		004251252	206		CES	Sergio Sampaoppo	w/w
6	07/02/08	9:15		004251256	251		"	Ben.	Sludge
7	7-2-8	9:20		0000 30699	248		BSC	Fernando V	W/Sodium
8	7-2-08	10:00		4251266	205		CES	Candido	W/W
9	7-2-08	10:50		004251264	241		CES	B. Cajun	
10	07-02-8	1055		67142	259		CES	Pastor	
11	7-2-08	1110	1:30	ES7584	1112		PE	K. Sensat	[illegible]
12	7-2-08	1115		4251245	232		CES	D. Bozeman	W/Sodium Hyd.
13	7-2-08	01135		4251235	245		CES	Al. Hall	Drums
14	07-02-08	1310		004251253	206		CES	Sergio S	W/W
15	7-2			67236	105		CES	Hernandez	o/w
16	7.2			4251226	228		CES	Resenda	CAUSTIC
17	7-2-08	3:15		4251267	205		CES	Candido	W/W
18	7-2-08	3:15		4251249	253		CES	Jose Erinal	Trimac slug
19	7-2-08	3:35	5:25	ES7588	1112		PE	[illegible]	
20	7-2-08	3:45		4251230	104		CES	Irwin	W/W
21	07/02/08	4:30		004251257	251		"	Benjamin Mata	Sluge
22	7.2	537		4251298	252		CES	Luis	W/W

Driver Sign In Sheet, grp, 6-30-2008

EPAHO115001101

Driver Sign In / Out Sheet

	Date	Time In	Time Out	Manifest #	Trailer #	On The Line	Company	Driver	What tk it is in
1	6/10/08	3:45		65734	266		CES	[illegible]	Gassy/w
2	6/10/08	4:46		4245044	256		" "	[illegible]	w/w
3	6/10/08	7:00		4245016	270		CES	Candido	w/w
4	6/10	1904		4245023	232		"	Omar	C
5	6/10	7:15		65629	221		CES	[illegible]	C
6	~~6/10~~	~~7:55~~		65644	241		CES	[illegible]	Caustic
7	6/10	7:55		4014451	263		CES.	B. Sittig	
8	6/10	11:00		4245036	264	yes	CES	FVIAS	[illegible]
9	6/11	7:15		4245071	205		CES	D T	w/w
10	6/11	09:30		65825	260		CES	R Salme	oil water
11	6/11	9:30		4245022	256	" "	" "	[illegible]	w/w
12	6/11	1000		4245014	241		CES	F. Rivers	w/w
13	06 11 08	10:40		65727	269		CES	Jose D.	spent caustic
14	6/11	11:00		65741	205		CES	D. T	w/w
15	6-11-08	11:30		4245045	271		CES	J. Espinal	w/w
16	6-11-06	1130		65729	265		CES	[illegible]	
17									
18									
19									
20									
21									
22									
23									
24									
25									
26									
27									

Driver Sign In / Out Sheet

	Date	Time In	Time Out	Manifest #	Trailer #	On The Line	Company	Driver	What tk it is in
1	6-9	1:00		4018483	105	✓	CES	Hernandez	Rinse Water
2	6-9	1:30		4018463	270		CES	J Espinal	W/W
3	6-9	2:20		65659	104		CES	A. Soto	Oicrwater
4	6/9/08	3:15		65474	271		"	Ben. Mata.	monomer.
5	6/9	13:45		65557	206			Al	O/W
6	060908	16:50		65497	269	Yes	CES	Jose D.	spent caustic
06/09/08 7	~~65447~~	1700		4018468	259	yes	CES	G. Lawrence	W/W
8	6-9-08	5:30		4018474	243		CES	Gonzalo	W/W
9	6-9-08	17:30		4018489	228		CES	Roland Sahtar	Oil/Water
10	6/9/08	7:15		65473	271		CES	Ben. Mata.	methacrylate monomer
11	6-9-08	7:10		65650	208		CES	B. Silva	
12	6/9/08	7:55		65498	265		CES	[illegible]	Cnsm
13	6/9/08	8:00		65628	277	✓	"	[illegible]	caustic
14	6/9	8:20		4018497	256		CES	Al	W/W
15	6/10	6:45		4245027	205		CES	D. T	W/W
16	6/10	8:45		4245006	256		" "	[illegible]	HAZ W/W
17	6/10	9:45		4245002	271		CES	J Espinal	W/W
18	6/10	10:00		4018461	237		CES	Berry	W/W
19	6/10	10:30		4245028	205		CES	D. T	W/W
20	6/10	11:35		004245004	228		CES	[illegible]	[illegible]
21	6/10	1:00		4245022	232		CES	[illegible]	C/
22	6/10	13:55		4245018	252		CES	[illegible]	Process water
23	6/10	2:00		4245029	205		CES	D. T	W/W
24	6-10	1415		4245008	264		CES	Hickman	W/W
25	6-10	1:45		004245034	251		CES	F. Villalta	insulation/waste
26	061008	15:00		65713	269		CES	Jose D.	spent caustic
27	06/10/08	235		004245033	228		CES	[illegible]	[illegible]

73 Aven B

77011

7320 Aven B Houston TX

EPAHO115001104

Driver Sign In / Out Sheet

	Date	Time In	Time Out	Manifest #	Trailer #	On The Line	Company	Driver	What tk it is in
1	05/30/08			4018241	241		CES	Benjamin Mala	Flammable Jet
2	05/30	11:30		4018254	205		CES	D. T	w/w
3	5/30	10:30		2167529	791		Andrews	L. Licwinko	
4	5/30/08	12:30		4018247	232		CES	Consido	Caustick
5	5-30-08	1245		4018240	259		CES	[illegible]	
6	5-30-08	1:15		64988	256		CES	J Espinal	Alcohol
7	5-30	1:15		4018265	105		CES	Hernandez	c/w
8	5-30	2:00		4018243	247		CES.	[illegible]	Drums
9	5-30	2:11		004018238	230	Yes	" "	[illegible]	Drums
10	5/30	2:30		003318523	2124		CES	David	SIB.
11	5/30	2:50		65031	252		CES	Brent Sitting	
12	5/30	3:15		4018232	210	—	CES	Berry	w/w
13	5/30/08	3:30		004018244	263		CES	[illegible]	w/water
14	5/30/08	4:25		65062	226	✓	CES	A. Gar	PPG
15	5/30/08	4:35		4018242	241		CES.	Benjamin Mala	W/W.
16	5-30-08	440		4018251	228		CES	[illegible]	
17	053008	17:30		65106	270	✓	CES	Jose D.	Spent Caustic
18	5/30/08	7:30		65071	271		CES	Tayley	Oil/W
19	5/31/08	10:30		8270	243		CES	Taylor	Caustic
20	5/31/08	1700		65205	262	—	CES	Ali	Caustic
21	5/31/08	5:45		205	269		"	Omar	Caustic
22	6/01/08	10:45		004018273	241	—	CES	[illegible]	w/water
23	~~5/2/08~~	~~0610~~		~~65116~~	~~2~~				
24	6-2-08	9:30		65207	223		CES	Consido	oil flaks
25	6/02/08	935		003798117	247		BEALINE	BRUCE/FERNANDO	CAUSTIC
26	0-02-08	935		4018285	259		CES	[illegible]	
27	6-02-8	9:50		4018293	417		CES	B. Sitting	

Driver Sign In / Out Sheet

	Date	Time In	Time Out	Manifest #	Trailer #	On The Line	Company	Driver	What tk it is in
1	5/29	7:00		4018208	205		CES	D.T	W/W
2	5-29	8:45		4018207	104		CES	A.S	W/W
3	5-29	0930		4018214	217		CES	Hickman	Drums
4	5/29	10:00		4018209	205		CES	D.T	W/W
5	5-29-08	10:40		4018224	232		CES	Candido	Coustic
6	5/29/08	11:00		65044	243		CES	[illegible]	Cuastic
7	05-29-08	1125		4018205	259		CES	Preston	
8	5/29	12:[illegible] pm		65037	2815		CES	F Villalta	SIB
9	05 29 08	11:55		04018228	242	X	CES	Jose D.	paint waste
10	5/29/08			64958	241		CES	[illegible]	W/W
11	5/29	12:00		64983	207		CES	D.T	W/W
12	5/29	12:30		65022	264		CES	Taylor	G/W
13	5-29-08	12:50		64972	104		CES	A.S.	Dirtwater
14	5/29	1:00		4018199	271		CES	Berry	W/W
15	5/29	1:00		4018206	263		CES	Brent S.	
16	5-29	2:45		65009	105	X	CES	Hernandez	Oily coolant
17	5-29-08	3:45		4018225	232	Y	CES	Candido	coustic
18	5/29/08	4:15		4018226 4018220					
19	5/29/08	440		00401824			CES	[illegible]	W/W
20	5/29	45:25		64881	423	✓	CES	F. Villalta	SIB W/
21	5/29/08	6:30		65045	243	/	CES	[illegible]	Cuastic
22	5/29	7:30		4018200	271		CES	Berry	W/W
23	5/29	8:15		4018226	266	—	CES	B. Sitting	
24	5/29	10:25		65021	264		CES	Taylor	G/W
25	5/30	7:50		4018240	241		CES	Benjamin Mad.	Flamable W/W
26	5/30	8:30		64959	205		CES	D.T	W/W
27	5-/30	850		4018249	259		CES	Preston	
	5/30	9:00 AM		4018204	409		CES	FRIAS	[illegible]
	05 30 08	09:30		04018235	7045		CES	Jose D.	Dichorometane UN 1593

EPAHO115001106

Driver Sign In / Out Sheet

	Date	Time In	Time Out	Manifest #	Trailer #	On The Line	Company	Driver	What tk it is in
1	05-19	850		4016371	259		CES	Preston	
2	5-19	1010		4016381	1316		CES	[illegible]	
3	5-19	1015		1[illegible] 216	216		CTC	[illegible]	
4	5-19	1035		51908A	908		SELECT	[illegible]	
5	5-19	10:35		4016356	260		CES	J Espinal	W/W
6	5-19	11:00A.M	3:00p.M	54666	428		Coastal Chem.	Ken. Bailey	
7	5-19	1140		4016390	241		Champion	F. Rivers	W/W
8	5-19	1235		4016372	259		CES	Preston	
9	5-19								
10	5-19	1:05		64295	252		CES	[illegible]	w/oil
11	5-19	2:45		64468	260		CES	J Espinal	W/W
12	5-19	330		4016391	241		CES	F R	W/W
13	5-19	340		4010380	208		CES	[illegible]	
14	5-19								
15	5-19	4:40		004016365	206		CES	F. Riley	W/W
16	5-19	515		64294	259		CES	Preston	
17	5-19	6:30		64467	260		CES	J Espinal	W/W
18	5-19	7:30		64316	205		CES.	B. Sittig	
19	5-19	1933		4014455	266		CES	Al	W/W
20	5-20	0756		64544	206		CES	Al	O W
21	5/20	7:00		4016368	409		CES	Berry	W/W
22	5/20	10:00		4016418	271		CES	D T	W/W
23	5/20	10:15		4016429	252		CES	W Perton	O/W
24	5/20	11:45		6417	210		CES	Taylor	W/Methanol
25	5/20	230		4016411	241		CES	F R.	W/water
26	5-20	1505		4016407	232		CES	Hickman	Spent Caustic
27	5-20	1515			206		CES	Al	O/W

~~5-20~~ - [illegible]

Driver Sign In / Out Sheet

	Date	Time In	Time Out	Manifest #	Trailer #	On The Line	Company	Driver	What tk it is in
1	5-1	3:00pm			205		C.G.S	Luis	w/w
2	5-1	4:30		4014232	260	X	" "	Henry	w/w
3	5-1-08	5:00 pm		62962	1242211	✓	CES	F. Villalta	HW/W
4	5-1-08	5:15		4014275	232		CES	O Sanchez	C
5	5/1/08	6:10		004014238	233		CES.	Benjamin Mah	W/W
6	5/1/08	7:30		4014225	270		CES	Berry	W/W
7	050108	21:30		04014855	263		CES	Jose D.	waste water
8	05/1/08	9:45		4014248	232		"	[illegible]	
9	05/02	7:25		63432	205		CES	D. ?	w/w
10	05-02	830		4014293	259		CES	[illegible]	W/W
11	05/02	815		004014283	271		CES		
12	~~5/2~~	~~10:00A~~		~~4014299~~	~~259~~		ATLANTIC	[illegible]	
13	5/2	10:00A		4014299	259		CES	Denton	w/w
14	5-2	10:00		63404	105		CES	A. Soto	Oily water
15	5/2	10:20		4014300	233		CES	B. Sitting	
16	5/2	10:20		63275	265		CES	Taylor	Caustic
17	5/2	10:35		62928	262		CES	A-Garc	Caustic
18	5/2	1035		4014296	217		CES	R Rivers	DM
19	5/2/08	11:30		63408	15816	/	CES	Candido	waste
20	5/2	12:08		4014298	104		CES	[illegible]	W/W
21	5/2/08	12:30		4014304	232		CES	[illegible]	
22	5 2	13:30		52083	211		Crowke	Jim W.	Drums waste
23	5-2	140		4014294	259		CES	[illegible]	
24	5-2	2:00		63427	105		CES	A. Soto	Used oil
25	5-2	2:10		4014281	265		CES	W Denton	w/w
26	5/2	1446		4014297	252		CES	A1	W/W
27	5/2/08	2:45		4014291	225	/	CES	Candido	waste
	5/208	3:00		4014301	233		CES.	B. Sitting	Caustic
	5/2/08	3:01		63363	267		CES	A-Garc	

Driver Sign In / Out Sheet

	Date	Time In	Time Out	Manifest #	Trailer #	On The Line	Company	Driver	What tk it is in
1	04/14	2:05		4014595	217		CES	B. Sittig	
2	04-14	200		4014593	259		CES	[illegible]	
3	4-14	1415			374		FIREBIRD	E Roach	
4	4/14	1500		4014618	206		CES	[illegible]	
5	4/14	3:30		62053	241		CES	Peter Semier	Flammable liq
6	4/14	345		4014609		✓	CES	F RIVERS	S/B waste
7	4-14	4:05		4014620	107	✓	CES	HERNANDEZ	SLUDGE
8	4-14	4:40		4014619	228		CES	Henry	W/W
9	4-14	520		62032			CES	[illegible]	
10	4/14/08	7:30		004017578	8177		CES	[illegible]	W/water
11	4/14/08	8:30		4014588	263		CES	Ray Carroll	W/water
12	4-14	20:20		404600	239		CES	BRADWood	
13	4-15-08	8:30		4014623	232		CES	J Espinal	coustic
14	4-15-08	9:35	11:20	600051997	86019		ETL	BEN ROSS	
15	4-15-08	10:00		4014639	217		CES	B. Sittig	
16	4/15	10:15		4014641	205		CES	D. T	W/W
17	4/15	11:00		62236	263		CES	Taylor	G/W
18	4-15-	11:45		62271-2	259		CES	ROLANDO MORELES	OILY W.W
19	4-15-08	12:15		4014634	243		CES	Candido	W/W
20	4-15-08	12:15		4014626	245		" "	[illegible]	DM
21	4/15/08	12:28		62086	241		CES	[illegible]	WW
22	4-15-08	12:55		51996	86014		ETL	BEN ROSS	
23	4-15	1:00		61959	260		CES	Peter Semier	Oily/W/W
24	4-15	13:48		004014645	124238-2		CES	BRADWood	
25	4-15	3:00		4014624	232		CES	J Espinal	coustic
26	415	312			102		ENVIROSOL	[illegible]	—
27	4-15	305		4014636	271		CES	[illegible]	
	4-15	3:15		4014629	247	yes	" "	Henry	Bags / Boxes

Driver Sign In / Out Sheet

	Date	Time In	Time Out	Manifest #	Trailer #	On The Line	Company	Driver	What tk it is in
1	4-11	1820		4014565	105		CES	[illegible]	oil/water
2	4-11	630		4014584	259		CES	Pastor	
3	4/11	631		4014536	243		CES	Dorton	ALC/water
4	4/11	7:00		62084	263	✓	CES	Brent	
5	4/11	7:20		62067	241	✓	CES	F. Villalta	W/W
6	4/11/08	8:15		62083	177	✓	CES.	Benjamin Mata	[illegible]
7	4/11	6:00		61928	205		CES	D.T	w/w
8	4/12	9:10		4584	232		CES	PETER SEMIEN	CAUSTIC
9	4/12	10:00		61927	243		CES	D.T	w/w
10	4/12	10:30		4014600	459	—	CES	[illegible]	W/W
11	4-12	10:35		4014603	104	—	CES	Hernandez	[illegible]
12	4-12	1115		4014581	259		CES	Pastor	
13	4-12	12:25		4014612	241		CES	Luis	W/W
14	4/12	1:25		4588	232		CES	T. Semien	CAUSTIC
15	4-12	4:55		62191	6731		CES	B. Sittig	
16	4-12-08	8:10		62192	265		CES	[illegible]	Caustic
17	4/14	9:30		62054	241		CES	T. Semien	Flamming liq
18	4-14	10:00		4014590	102		CES	Hernandez	SLUDGE
19	4/14-08	10:15		62025	265		CES	Candido	Caustick
20	4-14-08	10:30			249		Beeline	Daniel Ad	Caustics
21	4-14-08	1055		4014592	259		CES	Pastor	
22	4/14	11:15		4014599	205		CES	D.T	w/w
23	4/14	12:30		62247	255	✓	CES	F Villalta	W/W
24	4/14	100			124121	✓	CES	Flad B	S/B
25	4/14	100			124238	✓	CES	Flad B	S/B
26	4-14	1315		4014598	252		CES	Hickman	W/W
27	4/14/08	1:30		4014589	271	✓	CES.	Benjamin Mata	W/WT.

Driver Sign In / Out Sheet

	Date	Time In	Time Out	Manifest #	Trailer #	On The Line	Company	Driver	What tk it is in
	4-11	16:30			245	Y	CES	Jose D.	drums & totes
	4-11	440		61863	270		CES	P West	Fine Tank Enterprise
1	4-10-08	10:30		4014501	244	Y	CES	Berry	
2	4-10-08	1:30		4014506	270		CES	J Espinal	W/W
3	4-10-08	1:25		4504	228		CES	P. Semien Jr	W/W
4	4-10-08	3:00		61974	248	Y	CES	Consido	Drums
5	4-10-08	3:35		4014523	232		CES.	Brent S.	
6	4-10-08	3:45		61926	252		CES.	Benjamin Mata	Organic Skimming
7	4-10-08	6:30		62007	270		CES	J Espinal	W/W
8	4-10-08	19:30		62081	263	Y	CES	Jose D.	gassy water
9	4-10-08	9:45		61595	262		CES	Consido	Caustick
10	4-10-08								
11	4-10-08								
12	4-10-08								
13	4-10-08								
14	4-10-08								
15	4-10-08								
16	4 11	6:30		4014558	205		CES	D. T	W/W
17	4/11	9:00		4558	252		CES	P. Semien Jr	W/W
18	4/11	920		4014519	270		CES	F. Villalta	W/W
19	4.11	9:20		62033	241		CES		
20	4/11	950		4014552	259		CES	Preston	
21	4/11	1035		62037	105		CES	Irwin	Oily water
22	4-11	10:51		4014541	230 4242232	Y	CES	FRIDS	sodium
23	4-11	10:10		62035	260		CES	A Garza	W/W coolant
24	4+11	10:30		4014551	249	Y CES	CES	Omar	DM
25	4-11	1150		61864	255	Y	CES	Pure T	W/W
26	4-11	225		4014553	259		CES	Preston	
27	4-11	2:40		621841	241		CES	F Villalta	W/W
	4-11	3:00		4014568	243		CES	W. Denton	W/W
	4.11	355		61623	104		CES	A. SOTO	Oily water
	4-11	~~[illegible]~~ 4:00		62013	228		"	Omar	Process/water
	4-11	5:05		414543	260		CES	A Garza	

EPAHO115001111

Driver Sign In / Out Sheet

	Date	Time In	Time Out	Manifest #	Trailer #	On The Line	Company	Driver	What tk it is in
1	4/07/08	10:15		4013834	259		CES.	Benjamin Mata.	W/W
2	4/7/08	11:00		61593	6731		CES	Taylor	Caustic
3	4/7	11:50		61726	241		CES	Peter Semien	Glycol Flush
4	4-7	12:15		004013830	102		CES	Hernandez	Drums
5	4-7	2:00		4013833	260		CES	Omar S.	W/W
6	4-7-	2:55		61731	243		CES	A-Coarz	Oily water
7	4-7-	3:00		61706	105		CES	A. Soto	oily water
8	4/7/08	3:30		4013835	259		CES.	Benjamin Mata.	W/W.
9	4-7	4:10		004013850	108		CES	J. Hernandez	Sponges
10	4-7	5:00			73		CDS	T. Fontero	
11	4-7-08	5:30		61809	7240	✓	CES	F. Villalta	W/dichlorome
12	4/7/08	6:20		61732	259		CES.	Benjamin Mata	W/W. thane
13	4/7/08	6:20		61493	205		CES.	Brent Sitting	
14	4/7/08	6:30		61785	233		CES	Omar Sanchez	
15	04-07-08	6:45		004017576	8177		CES	B. Morales	Waste Water
16	4/7/08	7:00		4017575	264		CES	W Denton	W/W
17	4-7	2000		4013840	239		CES	Hickman	W/W
18	4/8	8:45		4013822	469		CES	Berry	W/W
19	4/8	9:00		4013928	232		CES	Omar S	W/W
20	4-8-	9:10		4013867	105		CES	A. Soto	W/W
21	4-8	1000		61846	Box# YB 25176		CES	Hickman	oily water
22	4-8-08	12:45		4013857	258	✓	CES	Jose Espinal	Methanol
23	4-8	100		61492	260		CES	Tristan	
24	4/8/08	2:25		61849		✓	CES	F. Villalta	W/corrosive liq
25	4/8/08	3:15		61734	259		CES.	Benjamin Mata	W/W.
26	4-8	4:00		004013951	102		CES	Hernandez	W/W
27	4-8	4:15		4013926	232		CES	O Sanchez	C/
28	4/08/08	6:30		61735	259		CES	Benjamin Mata.	W/W.
	4/8/08	7:00pm		4013925	205		CES	Chr Capbell	W/W
	4-8-08	1900		61847	Box# N-48118	yes	CES	Hickman	oily water

Driver Sign In / Out Sheet

	Date	Time In	Time Out	Manifest #	Trailer #	On The Line	Company	Driver	What tk it is in
1	3/27	10:00		60985	271		CES	PETER SEMIEN	W/oil
2	3/27	1015		04013521	260		CES		W
3	03-27	11:00		04013527	230		CES	Jose O.	Wastewater
4	3/27	11:30		4013518	228		CES	Bill	W/W
5	3/27	10:00		4013540	229		CES	Benjamin Mata	Bat
6	3/27	12:00		051	208		CES	Omar Sandoval	OILY WATER
7	3-27	1:15		58714	105		CES	A. SOTO	OILY WATER
8	3-27	1:30		04013521	256		CES	HENRY	W/W
9	3-27	240		60998	224		CES	FRIAS	CAUSTIC
10	3-27	245		4013542	233		CES	RW	W/W
11	3-27			61060	260		CES	[illegible]	W/W
12	3-27-08	4:15		4013511	232		CES	[illegible]	CAUSTIC
13	3-27-08	6:00		4013530	105		CES	A. SOTO	WASTEWATER
14	3-27	5:55		60986	241		CES	PETER SEMIEN	W/OIL
15	3-27	750		04013528	260		CES		W/W
16	3/28	6:00		4013585	205		CES	D. T	W/W
17	3/28	0920			206		CES		W/W
18	3/28	10:10		4013565	241		CES	B. Sitig	W/adhesive
19	3/28	10:20		61094			CES	Francisco V	
20	3/28	10:20		3554	271		CES	Taylor	S/W
21	3/28	10:45		60987	205		CES	D. T	W/oil
22	3/28	11:28		4013562	233		CES	RWest	W/W
23	3/28	11:55		60996	224		CES	FRIAS	CAUSTIC
24	3/28/08	12:00		61115	234		CES	Candido	OILY WATER
25	3/28	12:00		61082	259		CES	[illegible]	CAUSTIC
26	3/28	1:15		4013584	105		CES	[illegible]	W/W
27	3-28	2:30		61170	104		CES	[illegible]	OIL
	3-28	2:45		4013566	241		CES	Sitig	

EPAHO115001113

Driver Sign In / Out Sheet

	Date	Time In	Time Out	Manifest #	Trailer #	On The Line	Company	Driver	What tk it is in
1	3-17	4:00		60439	104	YES	CES	HERNANDEZ	o/w
2	3/17/18	4:15		60335	270	Yes	CES	[redacted]	Caustic
3	3-18	0910		4017763	271		CES	Hickman	w/w
4	3-18	0910		4017670	270	NO	CES	Rudy	Caustic
5	3-18	9:45		04017758	232		CES	Jose Espinal	Caustic
6	3/18	10:00		4017782	241	yes	CES	D.T	w/w
7	3-18	1025		60529	259	Yes	CES	Hunter	
8	3/18	11:00		4017777	258		CES	w Denton	Methanol
9	3/18	11:45		004017776	225		CES	ROLANDO MORALES	DICHLOROMETHANE
10	3/18	11:50		60385	224		CES	Jose D.	flammable-corrosive
11	3/18	1:38		4017786	205		CES	E. RIOS	w/w
12	3/14	13:00		04017787	593		HMS	[redacted]	
13	3/18	230		04017787	259		CES	[redacted]	w/w
14	3/18	4:15		4017709	~~259~~ 233		CES	A. Garcia	w/w
15	3-18	5:45		4017780	104		CES	[redacted]	w/w
16	3-18	[illegible]		4017785	259		CES	[redacted]	w/w
17	3-18	830		60568	239	yes	CES	[redacted]	Oil
18	3/18	9:10		004017785	7253		CES	[redacted]	w/w
19	3/19	7:15		4017759	252		CES	Barry	w/w
20	3-19	9:00		004017806	105	✓	CES	HERNANDEZ	Ground Water
21	3/19	9:30		4017808		[redacted]	CES	D.T	w/w
22	3/19	9:30		004017813	256		CES	[redacted]	w/w
23	3/19	0930		4017807	200		CES	[redacted]	w/w
24	3/19	9:45		60592	262	NO	CES	FRIAS	Caustic
25	3/19	10:10		4017805	259	NO	CES	A. Garcia	w/w
26	3/19	12:00		04017812	260		CES	Jose D.	Waste Water
27	3-19	1245		4017816	241		CES	Hickman	w/w

EPAHO115001114

Driver Sign In / Out Sheet

	Date	Time In	Time Out	Manifest #	Trailer #	On The Line	Company	Driver	What tk it is in
1	03/19	12:45		4017811	217		CES	B. Sitting	
2	3-19	2:00		606 56	105		CES	J. Hernandez	O/W
3	3-19-08	2:00			263		CES	Consejo	Flammable
4	3/19	2:00		4017818	205		CES	D. T	W/W
5	3-19	215		60677	228		CES	Preston	
6	3-19-08	2:30		401784	104		CES	A. Soto	W/W
7	3/19/08	245		40447	224		CES	F. Rivas	Flammable
8	3/19/08	2:45		4017819	256		CES	Acuna	W/W
9	3/19	4:45		00401773		✓	CES	Pranas Villalba	
10	3/19	5:30		605 98			CES	Denton	Drums
11	3-19	5:45		60680	105		CES	Hernandez	O/W
12	3/20	6:00		4017886	259		CES	D. T	W/W
13	3-20	10:15		60693	104		CES	A. Soto	Oily
14	3-20	10:15		60594	271		CES	F Villalba	W/W
15	3/20	10:30		4017887	259		CES	D. T	W/W
16	3/20	1050		60575	263	✓	CES	G. Lawrence	Flam./Liq.
17	3-20	1100		4017826	233		CES	Preston	
18	03 20	1350		4017832	228		CES	Jose O.	Waste Water mudd
19	3/20	1:00		4017885	259	yes	CES	D. T	
20	3/20	2:48		4017847	205		CES	A. Cuarez	W/W
21	3/20	3:00		4017830	206		CES	Berry	W/W
22	3/20	4:02		4017852	260		CES	Acuna	W/W
23	3/20	408		4012817	7352		Andrew	D. DT	W/W
24	3-20	4:35		4017834	105		CES	A. Soto	Oily water
25	3/20	1825		4	264		CES	Al	W/W
26	3/20	1835		4017851	8177	yes	CES	G. Lawrence	W/W
27	3/21	~~6:24~~ 5:00		60724	205		CES	D. T	Oil

EPAHO115001115

Driver Sign In / Out Sheet

	Date	Time In	Time Out	Manifest #	Trailer #	On The Line	Company	Driver	What tk it is in
1	3/21	7:40		60718	256		CES	Henry	oil
2	3/21	11:00AM		4017899	258		CES	A Cear	Math.
3	3/21	11:15		4017905	241		CES.	B. Sittig	
4	3/21	11:30		60719	205		CES	D.T	oil
5	3/21	1228		60448	274		CES	F. River	Caustic
6	3-22	0955		60771	260		CES	Hickman	oily water
7	3-22	9:10			256		CES	Henry	oil
8	3-22	10:00		4017913	104		CES	A. SOTO	W/W
9	3-22	12:13			259		" "	Henry	oil
10	3-22	1300		60769	260		CES	Hickman	oily water
11	3-22	1245		004017912	282		CES	[illegible]	C/C
12	3/22	515		60857	237		CES	[illegible]	Caustic
13	3/24	900		004012816	1155		Andre	[illegible]	Lata
14	3-24	9:15		04017933	259		CES	J. Espinal	W/W
15	3-24	10:40		60576	263	✓	CES	Frances	R. Feeds tock
16	3/24	1045		4017928	248		CES	F. Rivers	DM
17	3/24	12:15		4017937	228	YES	CES	D.T	w/w
18	3/24	12		4017916	271		CES	P West	w/w
19	3/24	2:01	4:02		1302		R+D	Andre Lemelle	Petro Distillate
20	3/24	2:15		4017936	256	YES	CES	Henry	w/w
21	3/24	330		4017929	248	Yes	CES	F Rivers	DM
22	3-24	4:15		4017924	105		CES	Hernandez	Latex / sludge
23	3-24	6:54	8:00		1302		R+D	Andre Lemelle	Petro Distillate
24	3/25	8:45		4017966	205		CES	D.T	w/w
25	3/25	9:10		7961	260		CES	Peter Semien	W/W
26	3/25	11:40		60955	233		CES	Jose D.	Flammable & Corrosive Stuff
27	3/25	11:40		4017960	228		CES	Omar S	W/W

0.54 WL

EPAHO115001116

Driver Sign In / Out Sheet

	Date	Time In	Time Out	Manifest #	Trailer #	On The Line	Company	Driver	What tk it is in
1	3/25	11:35		7962	260		CES	Peter Semien	w/w
2	3/25	12:10		4017945	256		CES	W Denton	w/w
3	3/25	12:30		04017970	232		CES	Jose Espinal	caustic
4	3/25	12:30		4017967	205		CES	D. T	w/w
5	3/25	13:50			102		CES	Dante	Drums
6	3/25	2:25		4017955	271		CES.	Ben. Mato.	w/w/T.
7	3-25	2:45		60210	105		CES	A-SOTO	w/w
8	3-25	3:10		7963	260		CES	Peter Semien	w/w
9	3-25	330		60577	263		CES	Denton	
10	3-25	4:30		60962	217	YES	CES	Henry	D/H
11	3-25	16:30		60902	270		CES	Jose D.	water, oil, anti freeze
12	3-25	4:35		4017944	241	NO	CES	Chris	w/w
13	3-25	4:40		00401795	255		CES	Rolando Morales	VINYL ACETATE
14	325	5:30		00401 7946	256	✓	CES	Denton	w/w
15	3/25	6:45		00401 7986	271			Benjamin Mato	w/w/T.
16	3/25	8:30		00401 3510	205		CES	Rolando Morales	w/w
17	3/26	6:15		60984	205		CES	D. T	w/w/oil
18	3/26	7:00		4017943	252	YES	CES	Berry	w/w
19	3/26	10:45		60983	205		CES	D. T	w/oil
20	3/26	2:15		00401798	217	yes	CES	Henry	Super sacks
21	3/26	3:30		4017980	228		CES	Berry	Dibi Coffo
22	3/26	330		4017991	256	yes	CES	Greg L	w/w
23	3/26	16:15		04017984	233	yes	CES	Jose D.	Wastewater
24	3/26	16:15		(099)	105		CES	Irvin	oil/water
25	3/25	4:25pm		4013515	218	No	CES	J. Frias	Vistar 357
26	3/26/08	6:00		04013517	205	—	CES	Conzibo	w/w/✓
27	3-26-08	8:20		4017997	259		CES	Denton	

3/26-y

3-26 2010

61120

20y

237

Kenley

CES

Hickman

Hickman

a w

Comb. Liquid

EPAHO115001117

Driver Sign In / Out Sheet

	Date	Time In	Time Out	Manifest #	Trailer #	On The Line	Company	Driver	What tk it is in
1	3/28	1600		4013359	206		CES	Al	w/w
2	3/28	16:00		4013573	270		CES	Omar	w/w
3	3/28	18:20		4013552	242		CES.	B. Sitig	
4	3/28	7:00Pm		4013575	232		CES	A- Garza	Caustic
5	3/28	7			237		CES	Robert	w/w
6	3/28	8:50		4013619	205		CES.	Benjamin Mata	Jet Fuel
7	3-29	9:10		61174	105		CES	A. SOTO	Glycol-w
8	3-29	1:15		60705	104		CES	Hernandez	Iron Slag
9	3-29	1:45		4013595	105		CES	A. SOTO	w/w
10	3-31-08	8:30		61188	256		CES	Gonzalez	w/w
11	3-31-08	9:00		4013629	206		" "	Henry	w/w
12	3-31-08	9:30		187	217		CES	Omar	
13	3-31-08	945		4013640	259		CES	Hinton	
14	3/31/08	10:20		61244	239		CES.	Benjamin Mata	Spent Caustic
15	3/31	11:45		60750	258		CES	Francisco Villalta	w/methanol
16	3/31	12:20		00379646	289		Beeline	Wilson	
17	3-31	12		4013649	233		Hydrochloric	Robert	w/w
18	3-31	12:25		4013643	245		CES.	B. Sitig	
19	3-31	120		61052	237		C.E.S.	Luis	w/w
20	3-31	1:30		3639/38	217		"	Omar	D/w
21	3-31	1:30	1720	00401357	213		BEALINE	KEN MOORE	
22	3-31-08	120		4013641			CES	Hinton	
23	3-31	1445		61095	252		CES	Hickman	oil
24	3-31	4:45		00401303	104		CES	Hernandez	Latex/Water
25	3-31	4:05		61192	263		CES.	Brent S.	
26	3/31	5 15		4013627	271		CES	A- Garza	w/w
27	3-31	1830		61096	205		CES	Hickman	oil

EPAHO115001118

Driver Sign In / Out Sheet

	Date	Time In	Time Out	Manifest #	Trailer #	On The Line	Company	Driver	What tk it is in
1	3-31-08	1930		004017552	239	Yes	CES	BRADWood	L.O.Blood
2	3/31/08			004013653	264	✓	CES	W. Dentan	W/W
3	4/1/08	10:00		4013622	409		CES	Berry	W/W
4	4-1-08	1060		4013681	259		CES	Preston	
5	04/01/08	11:15		003315078	270		CES.	Benjamin Mata	W/W
6	04/1/08	1115		61338	262	✓	CES	E. RIVERS	Caustic
7	4-1-08	12:00		61245	210		CES	A-Garza	caustic
8	4.1.08	1230			260		C.E.S.	L. Rosender	W/W
9	4-1-08	12:30		4013685	104		CES	A. SOTO	W/W
10	4-1-08	12:35		61116	237		CES	B. Sittig	
11	4-1-08	12:55		61308	105		CES	[illegible]	Oily water
12	4-1-08	2:00		4013666	258		CES	[illegible] Espinal	waste Methanol
13	4/1/08	1420		4013670	247		CES	Al	DM Toes CW
14	04-1-08	205		4013682	259		CES	Preston	
15	4-1	2:20		61434	15819		CES	Peter Semien	PPG
16	4-1	3:00		61407	103		CES	J. HERNANDEZ	BATTERIES
17	4-1	400		61370	252		CES	F RIVERS	W/W
18	04/01/08	4:45		004013675	270		CES.	Benjamin Mata	W/W
19	4/1/08	4:50		61404	248		CES	Condido	Drums
20	4/1/08	5:00		61429	208		CES	[illegible]	Feedstock
21	4-1-08	5:05		61305	104		CES	A. SOTO	W/W
22	4-1-08	5:45		4013668	243		CES	A-Garza	Costic
23	4-1-08	545		4013683	259		CES	Preston	
24	4-1-08	6:32		4013673	255		" "	HENRY	W/W
25	4-1	6:45		4013691	217		CES	HERNANDEZ	TOTES
26	4-1	800		4013688	232		[illegible]	[illegible]	Caustic
27	4-1	8:20		61114	263		CES	B. Sittig	

EPAHO115001119

Driver Sign In / Out Sheet

	Date	Time In	Time Out	Manifest #	Trailer #	On The Line	Company	Driver	What tk it is in
1	4-1	2040	—	4013697	105		CES	Irvin	oil water sludge
2	4-1			4013696	206		C.E.S	Chris	W/W
3	4 1	11:00PM		4013665	264		CES	Denton	W/W
4	4-1	1020		004013669	241		CES	[illegible]	W W
5	4-2-07	1:45AM		61477	206	yes	CES	Chris	oil, water
6	4-2-07	4:45AM		61504	259	yes	CES	Chris	
7	4-2-08	0930		4013732	270		CES	Greg L.	W/W
8	4-2	9:35		3713	256		CES	Peter Semien	W/W
9	4-2	1030		BOL	105		CES	Irvin	oil, water
10	4-2	11:00		61436	104		CES	Hernandez	O/L/W
11	4/2	11:30		4013721	271		CES	D. T	W/W
12	4/2	12:30			244		CES	Omar Sanchez	S M/TP
13	4-2	1:15		3742	256		CES	Peter Semien	W/W
14	4/2/08	1:45		61452	252		CES.	Benjamin Mata	W/W/ oil.
15	4-2-08	2:15		004013708	260		CES	Rolando Mora	W.W
16	4-2	2:35		004013729	104		CES	Hernandez	Ground water
17	4-2	1500		003795648	239		Bealine	John Mark	
18	04-02	15:10		61455	417		CES	Jose D.	41 drums
19	4-2-08	1555		4013703	206		CES	[illegible]	W/W
20	4-2-8	340		61420	259		CES	[illegible]	Feedstock
21	4-2-08	4:30		61430	239		CES	F. Villalta	Feed
22	4-2	1640		4013743	258		CES	Hickman	methanol
23	4-2	4:33 ~~61419~~		61419	256		CES	Peter Semien Jr	W-oil
24	4-2-08	5:00		61438	220		CES	[illegible]	Tovens
25	4-2	5:30		61328	104		CES	Hernandez	OIL
26	4-2	6		61117	205		CES	Perryman	G/W
27	04/02/08	6:20		61465	101		CES.	Benjamin Mata	W/W/
	4-02-08	7:15PM		004013709	260		CES	[illegible]	W.W

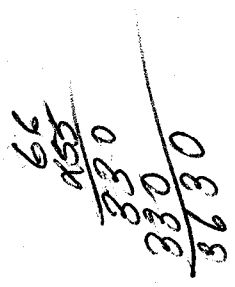
66
x55
330
330
3630

Driver Sign In / Out Sheet

	Date	Time In	Time Out	Manifest #	Trailer #	On The Line	Company	Driver	What tk it is in
1	4/3/08	7:00		4013698	409		CES	Berry	W/W
2	4/3	8:00		4013766	205		CES	D.T	W/W
3	4/3	9:45		4013761	270		CES	Omar S	W/W
4	4/3	9:50		61584	6731		CES	D. Vandenberg	Caustic.
5	4/3/08	11:15		4013750	232		CES	Jose Espinal	Caustic
6	4/3/08	10:20		61487	256		CES	W Denton	W/W
7	4/3	11:00		4013776	205		CES	D.T	W/W
8	4/3	11:28		61506	217		" "	Henry	DW
9	4/3	1236			206		CES	Al	W/W
10	4/3	1:45		61431	208		CES	Berry	Feedstock
11	4/3	2:48		61637	105		CES	Brevia	Oil/Water
12	4-3	245		4013775			CES	Preston	
13	4-3-08	245		61525			CES	Luis	Drums
14	4-3	1515		4013758	243	yes	CES	Greg Lawrence	N/W
15	4-3	4:30		61302	256		CES	W Denton	W/W
16	4-3-08	4:15		4013751	232		CES	Jose Espinal	Caustic
17	4-3/08	6:00		4013762	270		CES	Omar S	W/W
18	4-3-08	6:40		61531	252		CES	A. Garza	Galsey water
19	"	7:30		4013768	271		CES	R. Camilli	Water
20	04 03	21:20		04013801	241		CES	Jose D.	Flammable & Corrosive
21	4-4	0615		1484729	144		Triad	[illegible]	N/H water
22	4-4	9:21		61609	256		CES	[illegible]	Oil/W
23	4/04/08	10:20		61675	6137		CES	[illegible]	Caustic
24	4/4-08	10:30		61693	252		CES	[illegible]	Mathwater
25	4/4	11:		61608	277	yes	CES	F Villalva	Oil-Water
26	4-4	11:08		61620	104		CES	Hernandez	Oil-Water
27	04/04/08	11:30		61592	265		CES.	Benjamin Mator	Caustic.

Driver Sign In / Out Sheet

	Date	Time In	Time Out	Manifest #	Trailer #	On The Line	Company	Driver	What tk it is in
1	04-04	1130		4013795	259		CES	Preston	
2	4-04	12:15		4013810			CES	Omar	
3	4-04	12:15		4013793	244	yes	CES	Greg L.	DRUMS
4	4-4	13 15		CES-1624	207-BOX# 276545		CES	R. Hickman	Roll-off Box
5	4-4	3:00		3798	232		CE	Taylor	
6	4-8	245		4013796	259		CES	Preston	
7	4/4	242		4013802	242		CES	Belly	DRUMS
8	4/4	3:40		61576	252		CES	A-Garza	Fat Acid
9	4/4	4:00		4013789	271		CES	FRIAS	[illegible]
10	4/4	1600		61577	270	yes	CES	GREG L	w/w
11	4-4	1725		61606	BOX# 276547		CES	Hickman	waste sludge
12	4-4	17:40		4/33273	260		Bealine	Wilson	
13	4-4	19:35		4017569	264		CES.	B. Sitting	
14	4-4	2030		401380	409		CES	BRADWOOD	
15	4/5	9:40		61631	205		CES	D. T	oily / water
16	4/5	950		61695	259		CES	Preston	
17	4/5	0030			206		CES	Al	w/w
18	4/5	[illegible]		61490	256		CES	Pulest	w/w
19	4/5	1210		4013814	271		CES	Denton	w/w
20	4/5	111		61494	270		CES	Pulest	w/o
21	4-5	2:00		4013816			CES	A-Soto	w/w
22	4-5	4:15		61491	206	In BAY	CES	Denton	w/w
23	04 06	10:30		04013820	232		CES	Jose D.	spent caustic
24	4-7	9:30		004013829	102		CES	HERNANDEZ	DRUMS
25	4-7	9:50		61804	243		CES	A. Garza	w/oil mix
26	4-7	9:30		61733	260		CES	Omar Sanchez	
27	4-7	10:00		61494	256		CES.	B. Sitting	

Driver Sign In / Out Sheet

	Date	Time In	Time Out	Manifest #	Trailer #	On The Line	Company	Driver	What tk it is in
1	4.8.08	8:00 Pm		4013913	271		C.E.S.	Luis	CORROSIVE
2	4 8 08	20:00		04017577	264		CES	Jose D.	Wastewater
3	4-8-08	1115		004013860	241		CES	[illegible]	HAZ [illegible]
4	4-9-08	836		004013945	104		CES	[illegible]	Water
5	4-9-08	9:45		04013953	256		CES	Jose E	W/W
6	4-9-08	11:30		61860	252		CES	Taylor	
7	4-9	1135		61594	L-6731		CES	Hickman	Caustic
8	4-9	12 Pm		61885	258		CES	F Villalta	W/melhanol
9	4.9	124		61902	259		C.E.S.	Luis	W/W
10	4.9.08	13:30		61992	104		CES	[illegible]	[illegible]
11	4-9-08	1:30		61866	256		CES	J Espinal	W/W
12	4 9 01	2:30		4013955	260	Y	CES	FRIDS	W/W
13	4-9-01	3:50		61820	271		CES.	[illegible]	
14	4-9-8	425		61903	205		CES	[illegible]	
15	4-9-8	4:35		61897	105		CES	A. SOTO	Oily water
16	4.9.08	5:45		4013957	259		C.E.S.	Luis	W/W
17	4-9-08	6:25		61872	226	Yes	CES	A Garza	Crosive toxic (PPG
18	4-9-01	6:45		4014521	256		CES	Chris	W/W
19	4-9-01	19:00		4013974	409		CES	BRADWOOD	
20	4-9-08	7:15 pm		61859	270		CES	Taylor	W/W
21	4-10-08	8:30		4014505	270		CES	J Espinal	W/W
22	4-10-08	9:25		4503	228		CES	[illegible]	W/W
23	4-10-08	10:00		62023	241		CES	[illegible]	W/W
24	4-10-08	10:10		4014509	243		CES	[illegible]	HD water
25	4-10-08	10:30		61925	252		CES.	Benjamin Mata	organic skimmings.
26	4-10-08	10:15		4014522	232		CES	[illegible]	
27	4-10-08	1130		61861	256		CES	Hickman	FLC

EPAHO115001124

Driver Sign In / Out Sheet

	Date	Time In	Time Out	Manifest #	Trailer #	On The Line	Company	Driver	What tk it is in
1	4-15-08	4:05		004014632	259		CES	Rolando Morales	Rinse Water
2	4-15	4:35		4637	260		CES	Peter Somers	W.P.W
3	4-15	5:00		4014647	228		C.E.S.	[illegible]	CAUSTIC
4	4-15-08	6:50		4014651	243		CES	Cansdale	W/W
5	4/15	6:50		62237	263		CES	Taylor	G/W
6	4:15	11:30pm		4014648	228		C.E.S.	Rosendo	Caustic
7	4:45	6:45		4014668	205		CES	D. T	W/W
8	4/16/08	8:00		4014621	252		CES	Berry	W/W
9	4-16	9:55		4014664	259		CES	Preston	
10	4-16	10:00		62026	6763		CES	Brent	
11	4-16	10:48		4014660	230		" "	Henry	DM
12	4/16	11:00		62428	223		CES	D. T	Oil
13	4/16	11:25		62351	12422312		CES	F. Villalta	SIV/H/W/W
14	4/16	11:00			290		Beeline	Wilson	
15	4-16	11:40		62238	264		CES	Hickman	Flammable Liquid
16	4-16	11:45		4014656	217		CES	J Espinal	Totes & Drums
17	4-16	1:00		62402	107		CES	A. Soto	Oily water
18	4-16	1:35		4014657	7045	Yes	CES	A. Garza	PRG/ Waist dicor.
19	4-16	2:45		4014677	259		CES	Preston	
20	4-16	3:00		62410	Box V246	yes	CES	J Espinal	Hydrocarbon water
21	4-16	3:50		4014661	230	✓	" "	Henry	Tote
22	4-16	4:55		62401	15187	yes	CES	A. Garza	Toxic crosives
23	4-16	4:45		62352	1264	✓	CES	F. Villalta	W/W
24	4-16	5:55		4014665	259		CES	Preston	
25	4-16	4:09		4014673	409	Yes	CES	Bradwood	
26	4-16-08	8:20		004017581	8177		CES	[illegible]	w/water
27	4-16	8:15		7582	263		CES	Peter Somers	W/W
	4-16	9:30P		004014653	271	✓	CES	W Denton	Caustic

Driver Sign In / Out Sheet

	Date	Time In	Time Out	Manifest #	Trailer #	On The Line	Company	Driver	What tk it is in
1	04/17/08	9:15		62439	220		CES.	Benjamin Mata	Tolvene hetane.
2	4/17/08	10:45		004014693	258	—	CES	[illegible]	Methanol Waste
3	4/17/08	1120		62105	224		CES	Rivers	Caustic
4	4/17/08	01153		4014688	206		CES	Al. Hall	W/W
5	4/17/08	1:40		4014730	215		CES.	Benjamin Mata	Tolvene hetane.
6	4/17/08	2:35		62423	417	✓	CES	A-Gearz	30 Drums
7	4/17/08	800		004014699	270		CES		W/W
8	4/17/08	3:05		62412	228		CES.	B. Sillig	
9	4-17	1530		4014700	271		CES	Hickman	W/W
10	4-17	4:40		62250	2815	✓	CES	F. Villalta	H W/W
11	4-17	5:00		4014708	252		CES.	L. Rosendal	CAUSTIC
12	4-17	1705		62488	256		CES	Hickman	Oily water
13	4-17-08	6:00		4014694	232	—	CES	Candido	Caustic
14	4·17	10:30		4014707	228		C.G.S.	L. Rosendal	CAUSTIC
15	4-18	10:15		62537	270		" "	Henry	Oily/W
16	4-18	10:16		62520	263		CES	David	Gassy water.
17	4-18	10:26		622335	228		M.E.S.	Preston W.	Picking-up.
18	4-18	10:20		62251	63835		CES	F. Villalta	H W/W
19	4/18	11:35		4836	252		CES	P. Semien	HAZ. W/W
20	4/18	12:00		4014838	7253		"	[illegible]	
21	4/18	1:45		4014839	208		CES.	B. Sillig	
22	4/18	2:30		4014825	270		" "	Henry	W/W
23	4/18	1600		62006	206		CES	Al.	Oil/W
24	4·18	1612		4014831	232		C.G.S	Luis	CAUSTIC
25	4/18	4:40		4837	252		CES	Peter Semien	HAZ. W/W
26	4/18	5:15		4014817	271	✓	CES	[illegible]	W/W
27	4/18	5:30		62521	259	✓	CES	David	Gassy water
	4-18	5:45		62256	270		CES	A Gear	Xylene Tolvene
	4-18	18:00			217	Yes	CES	Jose D.	drums W/Haz. Mats.

EPAHO115001126

Driver Sign In / Out Sheet

	Date	Time In	Time Out	Manifest #	Trailer #	On The Line	Company	Driver	What tk it is in
1	4/18/08	730		004014884	8179	N	CES	[illegible]	WW
2	4/18/08	9:00		004014860	239	✓	CES	Benjamin Mata	[illegible]
3	4/18/08	9:15		4014815	409		CES	Berry	W/W
4	4-18	9:15		4014832	232		C.ES	L. Resendez	CAUSTIC
5	4/19	10:30		4946	241		LES	Taylor	W/W
6	4/19	10:30		4014924	105		CES	J Espinal	W/W
7	4-19	1120		4014925	205		CES	Hickman	Dril mud
8	4/19	1:20		4947	270		LES	Taylor	Dril mud
9	4/19	745		62628	221		CES	[illegible]	CAUSTIC
10	4-19	8:30		62627	262	✓	CES	F Villalta	CAUSTIC
11	4.19	9:00		62692	269		C.ES.	L. Resendez	Caustic
12	4/20/08	10:30		004014948	232		CES.	Benjamin Mata	caustic
13	4-20-08	9:25		004014941	104		CES	A. Soto	W/W
14	4/21/08	9:30		62570	224		CES	W Denton	Feed stock/oil
15	4/21/08	930		62497	L-6731		CES	[illegible]	CAUSTIC
16	4/21/08	1050		4014939	259		CES	Preston	
17	4/21	10:00		4014928	205		CES	D T	W/W
18	4/21	12:00		4014953	232		CES	FRIAS	CAUSTIC
19	4/21	12:30		62667	248		" "	Henry	DRUGS
20	4-21-08	100		4014940	259		CES	Preston	
21	4-21	6:05		4014950	105		CES	HERNANDEZ	SLUDGE
22	4-21	6:30		4014931	263		CES	[illegible]	Water
23	4/21	6:50		4014930	232		CES	FRIAS	CAUSTIC
24	4/21	19:20		4014945	264	Nope	CES	Bradwood	W/W
25	4-21	1945		4014857	266		CES	Hickman	W/W
26	422	9:00	940		—		ENVIRO SOL	BOBBY KING	OILY WATER
27	4-22	9:45		62693	271		CES	Henry	W/W

EPAHO115001127

Driver Sign In / Out Sheet

	Date	Time In	Time Out	Manifest #	Trailer #	On The Line	Company	Driver	What tk it is in
1	4/22/08	10:30		626900	8731		CES	Candido	Caustic
2	4/22	10:45		4014958	232		CES	FRIAS	Caustic
3	4-22	11:45		62662	256		CES	F. Villalta	W/W
4	4-22	12:00		4014967	105		C.E.S.	L. Reserva	W/W
5	~~4/22/08~~	~~12:15~~		~~00401496~~	~~233~~		~~CES~~	~~Benjamin Mata~~	Coastic
6	4-22-08	14:20		08315125	270		CES	Jose D.	Oily Water
7	4-22-08	15:00		Bulk	244		CES	T. Riley	Drums
8	4-22-08	2130		62571	224		CES	[illegible]	FEEDSTOCK
9	04-22	340		4014968	259		CES	[illegible]	
10	4/22	530		4014959	232		CES	FRIAS	Caustic
11	4/22	700		4014845	8177		CES	Dalton	W/W
12	4/22/08	7:15		00401495	233		CES	Benjamin Mata	Spent Caustic
13	4/22	715			241		CES	Floyd R	Hydrocarbon W
14	4/22	7:35			266		CES	A Cortez	W/W
15	4/22/08	745		00401484	239		CES	David	W/W
16	4/23/08	945	1000		03		CES	Chris Monroe	
17	4/23/08	8:50		0040149	252		CES	Rolando Morales	W/W
18	4/29/08	10:00		00401400	285		CES	Dalton	W/W
19	4/23/08	9:45		62781	256		" "	Dewny	oily/w
20	4/23/08	9:55		62793	241		CES	A Cortez	oily/water
21	4-23-08	10:00		62100	8731		CES	Candido	Caustic
22	4/23	1030		62825	205		CES	D. T	W/oil
23	4-23	1100	1245	62498	285		Bealine	Henry Durbin	SPENT CAUSTIC
24	4/23	1100		62498	269		COS		CAUSTIC
25	4-23	11-25		62705	279		CES	F. Villalta	H/W
26	4.23	105			105		C.E.S.	L. Reserva	OIL
27	4/23	130		4014995	206	—		F. Rivers	Soapy water

EPAHO115001128

Driver Sign In / Out Sheet

	Date	Time In	Time Out	Manifest #	Trailer #	On The Line	Company	Driver	What tk it is in
1	~~4/23~~	~~12 PM~~						~~FVIII~~	
2	4/23/08	5:00		00401401 3	LT-1305		CES.	Benjamin Mata	Flamable Liq;
3	4-23-08	7:00 PM		62710	105		C.E.S.	L Resendez	OIL
4	4-23	1945		4014848	8177		CES	Hickman	W/W
5	4-23	7:10 p.m		62846	205		C.E.S	Chris Campbell	oil, Water
6	4-24	6:30 AM		00401500	264		CES	DAVID	W/W
7	4/24	6:30 AM		4014990	4009		CES	FRIDS	W/W
8	4/24	9:00		4014	265		CES	D.	W/W
9	~~4-24-08~~	915		4014020	259		CES	Hunter	
10	~~4-24-08~~	9:33		4014026	256		" "	Henry	W/W
11	4/24/8	9:45		62850	266		CES	ROLANDO MORALES	SASSY WATER
12	4/24/08	10:18		62101			CESTREGA	PERKEY	CAUSTIC
13	4/24/08	10:45		62852	263		CES.	Brent	
14	4/24/08	11:00		62573	224		CES	Denton	Feeder Stock
15	4/24	1:00		4014033	271		C.E.S	Luis	W/W
16	4/24/08	1:30		4014019	270		CES	Canseco	W/W
17	4/24	2:15		4014005	226		CES	Billy	W/W
18	~~4-24~~	205		4014021			CES	Hunter	
19	4/24	4:45		00401408	252		CES	David	W/W
20	4/24	14:55		62848	104		CES	Ebert	Coolant
21	4/24	4:45		62869	260		CES	Peter Semien	Oily/W
22	4/24	5:40		62851	266		CES	ROLANDO MORALES	SASSY WATER
23	4/24	6:15		62849	263		CES.	Brent Sittig	
24	4/24/08	7:00		62870	243		CES.	Benjamin Mata	W/W
25	4/24/08	7:35		4014051	271		C.E.S	Chris	W/W
26	4-24-08	21:00		04014850	8177		CES	Jose D.	Wastewater
27									

EPAHO115001129

Driver Sign In / Out Sheet

	Date	Time In	Time Out	Manifest #	Trailer #	On The Line	Company	Driver	What tk it is in
1	4/25	9:15		4014050	256		CES	Omar	W/F
2	4/25	9:30		62494	L6731		Ingrades	Dwest	Caustic
3	4-25	0950		4014044	232		CES	Hickman	caustic
4	4/25	1000		4014039	226		CES	Deston	Comb/lig
5	4/25	10:00		4014060	205		CES	D. T	w/w
6	4/25	10:15		62948	104		CES	Irwin	oily/[illegible]
7	4-25	10:15		62574	264		CES	Farrier	feedstock
8	4/25	010818		4014066	206		CES	Attell	W/W
9	042508	1100am			102		Enviro Sol.	Bobby	—
10	04-25	1110		62916	259		CES	[illegible]	
11	0425	11:25		62854	263		CES.	Brent S.	
12	4-25	12:00		4014043	103		CES	Hernandez	spill pads / floor dry
13	4/25	1:00		4014065	210	yes	CES.	Frias	S/[illegible]
14	4/25	1:30		4014042	271		" "	Henry	w/w
15	04-25	1415		4014045	228		CES	Hickman	Caustic
16	04-25	3:15		4014072	256		CES	[illegible]	
17	4-25	355		4014059			CES	[illegible]	
18	4/25	4:pm		62936		✓	CES	F. Villalta	DRUMS
19	4-25	5:00pm		62911	252		CES	Berry	W/W
20	4/25	6:00							
21	4/25	6:30		62853	263		CES	Brent S.	
22	04-25-08	20:00		04014851	8177	yes	CES	Jose D.	Waste Water
23	4/26	9:15		4014102	205		CES	D. T	w/w
24	4/26/08	10:15		62925	L-6731		CES.	Benjamin Mata	Caustic.
25	04 26 08	11:00		04014101	260		CES	Jose D.	Waste Water
26	4014/08	12:15		4/26	LT638		CES	Berry	W/W
27	4-26-08	5:15		4014078	105		CES	J Espinal	W/W

EPAHO115001130

Driver Sign In / Out Sheet

	Date	Time In	Time Out	Manifest #	Trailer #	On The Line	Company	Driver	What tk it is in
1	4/27/08	10:45 AM		004014107	232	✓	CES	[illegible]	Cuastic
2	4/27/08	2:30P		63127	259	✓		W Denton	w/w
3	4/27/08	5:30P		4014119	260	✓	CES	W Denton	w/w
4	4/28/08	900		63099	243		CES	F.R	Oily water
5	4/29/08	930		003798144	268		Bealine	Bill Kelly	Cuastic
6	4/28/08	9:40		4014087	205		CES	Henry	w/w
7	4/22/08	10:15		4014084/62779	#102 TRK		CES	A Garza	[illegible] Paint
8	4/24/08	1015		62926	6731		Targa/CES	Pulest	Caustic
9	4/28	10:45		62984	256	✓	CES	F. Villalta	W/W
10	4-28-08	1125		4014095	259		CES	Preston	
11	4/28/08	1130		004014118	252		CES	[illegible]	Sodium Hydroxide
12	4/28/08	11:30		004014118	260		CES.	Benjamin Mata	"
13	4/28/08	12:15		4014080	124223		CES	J Espinal	SIB w/w
14	4-28/08	1:25		62953	104		CES	Hernandez	o/w
15	4-28-08	3:00		4014088	205		" "	Henry	w/w
16	4-28-08								
17	4-28-08	340		4014096	259		CES	Preston	
18	4-28	5:25		004014091	104		CES	Hernandez	Ground water
19	4-28	530		4014131			CES	[illegible]	TT/Herton
20	4/28/08	5:30		4014130	260		CES.	Benjamin Mata	Dilute Sodium hydroxide
21	4-28-08	6:30		4014127	271		CES	A. Arg	w/w
22	4-28-08	6:30		62980	409		CES	Candido	oil water
23	4-28	1845		4014852	8177		CES	Hickman	w/w
24	4/28	7:00		4014157	205		CES	D. T	w/w
25	4/29	7:00 AM		004014147	233		CES	Rolando Morales	W-W
26	4-24-08	9:00		63145	105		CES	A. Soto	Oily water
27	4-29	9:00		4014441	206		" "	Henry	w/w

Driver Sign In / Out Sheet

	Date	Time In	Time Out	Manifest #	Trailer #	On The Line	Company	Driver	What tk it is in
1	4/29	9:00		4014150	243		CES	F. R	water
2	4/29/08	9:15		004014152	232		CES	[illegible]	Cvastic
3	4/29/08	9:40		004014159	270		CES	David	w/w
4	4/29-08	10:		62844	256		CES	F. VILLALTA	H w/w
5	4/29/08	10:55		4014145	260		CES.	Benjamin Mata	Dilute Sodium
6	4/29/08	01:10			102		CES	[illegible]	Drums
7	4/29	11:15		4014158	205		CES	D. T	w/w
8	4/29	1300		4014163	215	Yes	CES	BRAD	
9	4/29	1:45pm		62934	2731		CES	A Garza	Costic
10	4/29	2:15pm		004014160	270		CES	David	w/w
11	4-29	1415		63154	217		CES	Hickman	Drums
12	4/29	1500		4014151	243		CES	F R	water
13	4/29/08	3:00		004014146	260		CES.	Benjamin Mata	Dilute Sodium
14	4/29	3:23		4014136	242	Yes	CES	FRIAS	Drum
15	4/29	3:45		004014148	233		CES	Rolando Morales	W.W
16	4-29	4:10					CES	Taylor	Sib
17	4-29-08	5:30		62481	259		CES	[illegible]	oil water
18	4-29-08	6:30		4014206	228		CES	R Camilli	Waste Water
19	4 29 08	20:20		04014853	8177		CES	Jose D.	Waste Water
20	4/30/08	7:40		4014132	271		CES	Berry	W/W
21	4/30/08	855		4014192	409		CES	F R	w/w
22	4-30-08	935		4014196	259		CES	[illegible]	Gassy water
23	4/30/08	10:00		63247	258		CES	David	
24	4-30-08	10:45		004014190	206		CES	F. Riley	w/w
25	4-30-08	1050		4014204	232		CES	PWES	w/w
26	4/30/08	1055		004014187	242		CES	[illegible]	w/w
27	4/30/08	1100		62927	6731		CES	BRAD	

Driver Sign In / Out Sheet

	Date	Time In	Time Out	Manifest #	Trailer #	On The Line	Company	Driver	What tk it is in
1	4-30-08	1220		4014198	259		CES	[illegible]	
2	4-30	1240		63291	102		CES	FRIDS	3 DUMS
3	4-30	2:05		63274	260		CES	B. Sittig	
4	4-30	3:00		63312	104		CES	L. Rosendez	Oily WATER
5	4-30	3:30		62961	124105		CES	F. VILLALTA	H W/W
6	4/30	1603		4014283	245		CES	Al	DRUM
7	4/30	4:30pm		63286	102	yes	CES	FRIDS	5 Drum
8	4-30	435		63243	259		CES	Kristen	
9	4-30	4:30		4014218/19	217		CE	Omar Sanchez	Drums
10	4-30	5:30		63246	258		CES	David	Gassy water
11	4-30	1715		4014185	247	yes out back	CES	Hickman	Totes
12	4-30-08	6:20		63314	252	—	CES	[illegible]	Oily w/water
13	04 30 08	18:40		04014854	263	Yes	CES	Jose D.	Waste water
14	4/30/08	7:00P		63245	270		CES	[illegible]	W/W
15	4/30/08	7:30		4014254	228		CES	A Garza	w/w
16	4/30/08	8:00		4014182	205		CES	R Carrillo	Caustic
17	4/30/08	9:30		4014202	233		CES	Candido	w/w/
18	5/01	6:30		3726494	205		CES	D. T.	w/w
19	5/1/08			00414227	271		CES		WW
20	5/01/08	9:30		004014232	233		CES	Benjamin Mata	W/W T.
21	5-1-08	9:30		4250	229		CES	[illegible]	W/W
22	5-1-08	9:56		4014231			" "	[illegible]	W/W
23	5/1	10:00		63248			CES	[illegible]	GASES/W
24	5-1	1135		4014249	254		CES	Kristen	
25	5-1	1155		1611112	252		CES	[illegible]	w/w
26	5/1	1:30		4014255	271		CES	Belly	W/W
27	5/1	1353		4014230	206		CES	Al	W/W
	5/1	213		004014228			CES	[illegible]	W/W

Driver Sign In / Out Sheet

	Date	Time In	Time Out	Manifest #	Trailer #	On The Line	Company	Driver	What tk it is in
1	5/2	305		004014284	271		CES		~~Haz Waste~~
2	5/2	228		4014307	228		Ces		W/W
3	5-2	560		4014295	259		CES		
4	5-2	6:15		4014292	232		"		
5	5-2	6:18		63414	260		CES		oily/w
6	5/2/08	6:30		4014315	252		CES		Oil Flash
7	5/02/08	6:30		63415	7263		CES		oil & Ind.
8	5-2	2000		63585	266		~~CES~~		Gassy W/W
9	5-2	10:00		4014308	243		CE		
10	5-3	10:50		4014312	205		CES		
11	5-03-08	2:30		63276	262		CES		Sport Combustible
12	5-03-08	3:00		63364	7848		CES		Coustic
13	5-4-08	0900		4014282	409		CES		
14	05 04 08	11:30		04014313	270		CES		Waste Water
15	05 04 08	15:30		040 14314	252		CES		Waste Water
16	5/5/08	10:30		4014320	248	YES	CES		Drums
17	5-5-08	10:15		4014324	105		CES		W/W
18	5-5-8	1020		4014322	259		CES		
19	5/05/08	10:30		63543	258		CES		Flamable liquids
20	5-05-08			63579	270		CES		W/W
21	5-5-08	11:15		63561	242		CES		Empty Drums
22	5-5-08	12:30			268		Berlin		Caustic
23	5-5-08	12:30		3315146	266		CES		
24	5-5-08	12:45		004014335	228		Ces		Boiler Water
25	5-5-08	1:00			907				197
26	5.5.08	1:30		C3555	102		CES		Drums
27	05-08	145		63433	259		CES		

EPAHO1150011134

Driver Sign In / Out Sheet

	Date	Time In	Time Out	Manifest #	Trailer #	On The Line	Company	Driver	What tk it is in
1	5-5	1400		63612	8177		CES	Bob. Hickman	Gassy w/w
2	5-5	430		4014323	259		CES	[illegible]	
3	5/5	4:30		4014316	KT423	✓	CES	Berry	31B
4	5/5	5:		63634	256		"	Omar	
5	5-5	5:15		63587	221		CES	Brent	
6	5-05-08	5:30		004014336	228		CES	Rolando Morales	Boiler W
7	5/05/08	7:00		63544	258		CES.	Benjamin Mata	Flammable Liquids
8	5/5/08	720		63414	271		CES	[illegible]	WW
9	5/6	7:00		4014354	205		CES	D T	w/w
10	5/6	8:30		4014329	409		CES	Bradwood	
11	5/6	9:15		432739	104		CES	Irvin	Oily Water
12	5/6	930	1126		102		Enviro Sol	Bobby	Oily Water.
13	~~10:00~~	10:00		4014367	424232		CES	Rudy	Sodium Hydroxide
14	5-6	11:00		4014362	103		CES	Hernandez	Drums
15	5-6	11:45		004014349	270		CES	Farrier Riley	w/w
16	5-6	11:30		4014371	206		CES	Omar	W/W
17	5-6	12:00		63545	258		CES	P West	G/W
18	5-6	12:00		4014366	2815		CES	Rudy	Sodium Hydroxide
19	5-6	11:35		63607	232		CES	F. Villalta	Cetate/Sodium
20	5-6	2:00		4014363	103		CES	Hernandez	Adhesives
21	5-6-08	3:00		4014344	271		CES	J Espinal	W/W
22	5-6-8	400		4014368	1264		CES	Rudy	Sodium Hydroxide
23	5-6-8	1550		63627	104		CES	Irvin	Oil Water
24	5-6-08	16:08		—	242		CES	Luis	Drum/Totes
25	5-6-08	5:00		4014[illegible]3	205		CES	Jose E	W/W
26	5-6-08	5:38		63441	232	✓	CES	F. Villalta	W/Sodium
27	5-6-08	5:6		63546	258		CES	P West	G/W

Driver Sign In / Out Sheet

	Date	Time In	Time Out	Manifest #	Trailer #	On The Line	Company	Driver	What tk it is in
1	5/6/08	7:30		404338	256		CES	Berry	W/W
2	05 06 08	19:30		04014856	8177		CES	Jose D.	waste water
3	5/6/08	7:30		63602	206		Reowter	D. Gymer	W/W
4	5-6-08	7:30		004014348	270		CES	F. Riley	W/W
5	5/6/08	9:45P		4014339	243		CES	Denton	caustic
6	5/6/08	10:00		63705	237		CES	[illegible] Sanch	
7	5/7/08	8:11	11:13	110262	1302		R&D	[illegible] Jackson	W/W
8	5/7/08	8:15		63133	~~63133~~ 2733		CES	Condido	oil water
9	5-7-08	9:30	1:30		1303		R+D	Andre Lanelle	Oil/Water
10	5-7-08	9:40		4014381	259		CES	Henry	W/W
11	5-7-08	10:35		63594	262		CES	FRIES	coustic
12	5-7-08	11:15		004014404	228		CES	David	W/W
13	5-7-08	11:30		004014389	243		CES	F. Riley	W/W
14	5-7-08	11:00		4016021	210	✓	CES	W Denton	[illegible]
15	5-7-08	1:00		4014406	417		CES	B. Sattig	
16	5-7-08	125		4014396	270		CES	[illegible]	
17	5-7	3:00		4014383	103		CES	HERNANDEZ	CARBON
18	5/07/08	3:30		004014392	206		CES	[illegible]	W/water
19	5-7-08	4:30		4016022	232		CES	J. Espinal	coustic
20	5-7-08	4:30		63603	270		CES	[illegible]	
21	5-7-08	425		004014405	228		CES	David	W/W
22	5-7-08	~~425~~							
23	5-7-08	5:00		63771	105		CES	LA-SOTO	oil
24	5-7-08	6:30		4397	259		CES	Taylor	W/W
25	5-7-08	19:15		4014419	409	Yes	CES	Wood	
26	5-7-08			4014416	638	✓	CES	W Denton	caustic
27	5/7/08	7:40		4014414	116095	✓	CES	W Denton	"

1 → 110.00
0.373 → X

0.3733

0.5438
0.9171

EPAHO115001136

Driver Sign In / Out Sheet

	Date	Time In	Time Out	Manifest #	Trailer #	On The Line	Company	Driver	What tk it is in
1	5/08	7:00		4016042	205		CES	D. T	W/W
2	5/08	9:00		4016043	232		CES	David	Caustic
3	5/8	9:15		00508-A	908		SELECT	Jim	oil/water
4	5/8	9:20		4016040	260		CES	B. Sitting	
5	5/8	9:40		63745	241		CES	Rolando Morales	OILY WATER
6	5-8	940		63708	259		CES	Preston	
7	5/8	01015			217		CES	A1	totes
8	5/8	12:45		4016041	205		CES	D. T	W/W
9	5-8-08	1:40		0040116038	271		CES	F. Riley	W/W
10	5-8-08	215		63709	259		CES	Preston	
11	5-8-08	250		63729	256		CES	Taylor	organic skim
12	5-9-8	3:10		63744	241		CES	Rolando Morales	OILY WATER
13	5-9-8	3:15		4016059	232		CES	David	Caustic
14	5/8	1643		4016053	217		CES	A1	Totes
15	5/8	7:00		4016047	252		CES	Berry	W/W
16	05 08 08	19:00			242		CES	Joseph	drums & totes
17	5/8/08	8:00		4016044	232		CES	David	Caustic
18	5/8/08	900		004016048	228		CES		CAUSTIC WATER
19	5/9	7:40		4016092	205		CES	D. T	W/W
20	5/09/08	7:50		0040116095	232		CES.	Benjamin Mata	Caustic
21	5/9	9:00		6071	256		CES	Peter Stanier	W/W
22	5-9-08	9:11		4016091	105		CES	Ray Soto	Groundwater
23	5-9-08	910		4016086	259		CES	Preston	
24	5-9	934		63595	267		CES	Plant	Caustic
25	5/9	0000		4016072	206		CES	A1	W/W
26	5/9	1045		4016093	205		CES	D. T	W/W
27	5-9	1225		4016076	258		CES	Hickman	methanol

EPAHO1150011137

Driver Sign In / Out Sheet

	Date	Time In	Time Out	Manifest #	Trailer #	On The Line	Company	Driver	What tk it is in
1	05-08	1255		4016087	259		CES	[illegible]	
2	5 8	1:00		4016076	239		CES	[illegible]	Caustic
3	5/08/08	1:00		4016078	232		CES	Benjamin Mata	Caustic
4	5/9	1:40		6089	256		CES	[illegible] Damian	Haz. W/W
5	5/9	1502		4016073	206		CES	A1	W/W
6	5/9/08	2:02		4016085	270		CES	Candido	W/W
7	5-9	4:15		63881	104		CES	Hernandez	OIC / COOLANT
8	5-9	1645		63753	LT-638		CES	Hickman	Feed Stock
9	5-9-08	16:45		63761	233		CES	Tayon	Organic Skin
10	5-9-08	505		4016088	259		CES	[illegible]	
11	5-9-08	[illegible]		63751	271		" "	Henry	W/W
12	5/9/08	5:30		63752	241		" "	River	W/W
13	5/09/08	5:50		00016079	232		CES	Benjamin Mata	Caustic
14	5/9/08	6:15		63762	205		CES	F. Villalta	W/W
15	5-9-07	6:18		004016083	252		CES	F. Riley	Haz liquid
16	5907	7:00		4016009	2815		CES	[illegible]	caustic SIB
17	050908	19:00		63848	263		CES	Jose O.	Jassy water
18	5/10	0830		63866	206		CES	A1	W/W
19	5-10-08	1:25		004016125	7045		CES	F. Riley	Haz
20	5/10/08	1328		638667	206		CES	A1	W/W
21	5-11-08	9:30		4016126	228		CES	Jose Espino	caustic
22	5-12-08	06.30		007 294630	481458		Trimac	Alberto Cardona	WASTE
23	5/12/08	9:00		63591	217		CES	Candido	Empty Drums
24	5/12	0900		4016133	206		CES	A1	W/W
25	5-12	10:00		4016135	104		CES	Hernandez	W/W
26	5-12	10:30		63989	271		CES	F. Villalta	OIL/water
27	5-12	1030	1215	3798115	289		Beatline	Henry Durbin	caustic

EPAHO115001138

Driver Sign In / Out Sheet

	Date	Time In	Time Out	Manifest #	Trailer #	On The Line	Company	Driver	What tk it is in
1	5/12/08	1130		63869	233		CES		organic [illegible]
2	5/12			4016129	LT423		CES	[illegible]	Caustic
3	5/12	1205		64017	264		CES	F. Rivers	Gassy water
4	5/12	2:00		63754	638		CES	Taylor	EE Edstock
5	5/12	2:30		4016144	205		CES	D. T	W/W
6	051208	15:00			248		CES	Jose D.	20 drums & 15 totes
7	5-12-08	15:15			103		CES	[illegible]	Drums
8	5/12	320		63487	261		CES	[illegible]	Tinegar / Caustic
9	5/12	440		4016134	206		CES	Al	W/W
10	5/12/08	5:30		4016139	252		CES.	Benjamin Mata	W/W.T.
11	5/12/08	5:35		63947	228		CES.	Brent S.	
12	5/12/08	5:50		4016128	243		CES	W Denton	Caustic
13	5/12	600		64018	264		CES	F. Rivers	Gassy/W
14	5/12/08	640		64038	271		CES		WW
15	5/12	8:10		4016142	241		CES	[illegible]	W/W
16	5/12	10:20		64085	263	Yes	CES	F. Villalta	combustible liquid
17	5/13	8:30		4016127	469		CES	[illegible]	W/W
18	5/13	9:35		6182	259		CES	[illegible]	F/W/W
19	5/13	9:40		4016172	271		CSC	[illegible]	W/W
20	5/13/08	9:45		4016175	260		CES.	Benjamin Mata	Flush Oil
21	5-13-08	10:30		64055	7253		CES	Jose Espinal	ETHANOL
22	5-13-08	10:40		004016180	217		CES	F. Riley	Drums
23	5/13	11:00		63990	205		CES	D. T	W/Oil
24	5/13	11:30		63927	232		CES	F. VILLALTA	Sodium Hydroxide
25	5/13	12:00		64040	264		CES	[illegible]	Gassy/W
26	5/13	1354		4016171	206		CES	AL	W/W
27	051308	15:00		04016195	228		CES	Jose D.	waste water

Driver Sign In / Out Sheet

	Date	Time In	Time Out	Manifest #	Trailer #	On The Line	Company	Driver	What tk it is in
1	5.13.08	2:50			242		Smith	Luis E. Recarde	Drums
2	5-13-08	2:40		4016184	222		CES.	Brent Sittig	
3	5/13	3:00		4016194	215	—	CES	Berry	PPG
4	5-13-08	3:05		004016158	230		CES	F. Riley	Drums
5	5.13.08	345		004016189	239		CES	F. Rivers	SIB
6	5-13-08	1629		4016197	206		CES	Al	W/W
7	5-13	4:30		64061	104		CES	Hernandez	O/W
8	5/13	5:00		6183	259		CES	[illegible]	W/W
9	5/13	5:05		4016167	271		" "	Henry	W/W
10	5/13	505		4016188	270		CES	[illegible]	W/W
11	5/13	5:28		4016168	266		CES	J. Frias	W/W
12	5/13	5:45		64068	252		CES	A Garza	coostic
13	5/13	600			216		CES	F. Rivers	Acteate Acid
14	05 13 08	21:30		04016199	228		CES	Jose D.	Waste Water
15	5/14	7:00		4016241	205		CES	D. T.	W/W
16	5/14	10:00		4016251	206		CES	David	bibsludge
17	5/14	10:30		63888	262		CES.	Brent	Haz Waste
18	5/14 08	1030		004016170	256		CES		
19	5/14 08	1123		64042	267			[illegible]	C/W
20	5/14	11:30		64163	217		CES	F. Villalta	Drums
21	5/14	12:00		4016231	217		" "	Henry	Drums
22	5/14	12:15		4016240	205		CES	D. T.	W/W
23	5/14	1230		4016235	224		CES	F. Rivers	SIB
24	5-14	2:50		4016232	205		CES	L. Rosendo	W/W
25	5/14	3:10		6239	232		CES	Spent Caustic	Taylor
26	5/14	315		4016234	347		CES	F. Rivers	For Recyable
27	5-14	3:15		4016215	246		CES	Jose Espinal	Drums

EPAHO115001140

Driver Sign In / Out Sheet

	Date	Time In	Time Out	Manifest #	Trailer #	On The Line	Company	Driver	What tk it is in
1	5/15/08	8:00		4016200	409		CES	Belly	W/W
2	5/15	0900		4016256	206		CES	A	W/W
3	5-15-08	11:15		4016265	105		CES	A. SOTO	W/W
4	5-15-08	1130		4016281 64134	246		CES	Hickman	oily water
5	5-15-08	11:30		64184	271		CES	[illegible]	Diesel Flush.
6	5-15	11:40		64643	264		CES	J. FEIAS	[illegible]
7	5-15	11:50			266		" "	[illegible]	Sludge
8	5/15/08	12:30		64196	260		CES	Benjamin Mata	Petroleum distillate
9	5-15	1330		4016279	225		CES	Hickman	waste dichloromethane
10	5-15-08	13:55		004016260	256		CES	F. Riley	w/w
11	5/15/08	2:20P		63756	LT638	✓	CES	Denton	Feed Stock
12	5-15-08	245		4016224	252		CES	[illegible]	
13	5/15/08	3:45		6267	232		CES	Taylor	Caustic
14	5/15	500		64044	263		CES	R Rivers	Cassy water
15	5-15	5:13		64182	228		CES	PETER S. JR.	FLAMMABLE W/W.
16	5-15	5:30		64298	105		CES	A. SOTO	oil
17	5-15-08	5:45		64150	259		CES	[illegible]	oil
18	5/18/08	648		004016255	1264		CES		corrosive
19	5-15-08	6:48		004016261	256		CES	F. Riley	w/w
20	5-15-08	7:45		64183	205		CES	[illegible]	
21	5-15-08	8:30		64186	271		CES	[illegible]	Diesel Flush
22	5-15-08	11:25		004016263	252		CES	F. Riley	w/w
23	5/16	7:00		4016323	241		CES	D. T	w/w
24	5-16-08	9:30		64225	105		CES	A. SOTO	oily water
25	5-16-08	925		4016320	259		CES	[illegible]	
26	5-16-08	10:16		64263	103		CES	[illegible]	Box S
27	5-16-08	1040		4016333	271		CES	Hickman	w/w

EPAHO115001141

Driver Sign In / Out Sheet

	Date	Time In	Time Out	Manifest #	Trailer #	On The Line	Company	Driver	What tk it is in
1	5-16	11:30		4016301	102	✓	CES	HERNANDEZ	SLUDGE
2	5/16	11:15		64046	264		CES	Denton	GAS/W
3	5/16	11:20		63694	417		CES	R. Rivers	DM
4	5/16	11:45		4016321	2815		CES	B. Lilly	
5	5/16/08	11:45		4016312	232		CES	Benjamin Mata	COUSTIC.
6	5-16-08	11:55		64271	256		CES	F. Riley	W/W
7	5/16	12:45		64200	241		CES	D. T	OIL
8	5/16	1:00		4016291	228		CES	Berry	W/W
9	5/16	1:30		4016238	103		CES	[illegible]	DRUMS
10	5-16-08	115		4016318			CES	[illegible]	
11	5-16-08	1:30		64252	270		CES	A. Cearley	Organic
12	5-16	1400		4016298	206		CES	A.	W/W
13	5-16-08	2:10		4016322	105		CES	A. Soto	EXCAVATOR
14	5-16-08	1450		4016328	271		CES	Hickman	W/W
15	5-16-08	330		[illegible]	248		CES		DM
16	5-16-08	4:15		64034	105		CES	A. Soto	EXCAVATOR
17	5/16	4:15		4016324	255		CES	D. T	W/W
18	5/16	5:30		64045	264	✓	CES	Denton	GAS/W
19	5/16	5:30		64270	252	✓	CES	F. Villalta	OIL/W
20	5/16	600		63889	261	✓	CES		CAUSTIC
21	5/16	6:20		64254	270		CES	A. Cearley	Organic Skimm.
22	5/16	6:45		64151	263		CES	Taylor	OIL/W
23	5-16	1945		4016308	271		CES	Hickman	W/W
24	05/16/08	22:50		64235	205		CES	Jose D.	W/W
25	5/17	6:30		4016350	256		CES	D. T	W/W
26	5/17	3		63936	423	YES	CES	F. Villalta	W/W
27	5-18-08	1:45		00401638	232	✓	CES	[illegible]	CAUSTIC
	5/18/08	5:45		64510		✓	CES	Denton	OIL/W
	5/18/08	9:30		00401 6395/249		✓	CES	Denton	OIL/W

EPAHO115001142

Driver Sign In / Out Sheet

	Date	Time In	Time Out	Manifest #	Trailer #	On The Line	Company	Driver	What tk it is in
1	5-20-08	4:15		64523	105		CES	A. SOTO	ORY water
2	5.20	5:30		64476	239	yes	CES	F. Villalta	SIB/HW/W
3	5/20	5:45		4016421	252		CES	Denton	W/W
4	5/20	5:45		4014454	237	" "	" "	Denny	W/W
5	5-20	1845		4016440	259		CES	Hickman	W/W
6	5/20	5:30		4016459	205		CES	D. T	W/W
7	5/21	10:00		4016466	228		CES	Berry	Bio sludge
8	5/21	10:20		4016447	230		CES	A-Cruz	Drums
9	5/21	10:30		004016[illegible]	260		CES		W/S
10	05 21 08	11:00		04016441	232		CES	Jose D.	spent caustic
11	5-21-08	01124		4016449	206		CES	[illegible]	W/W
12	5-21-08	11:30		004016472	246		CES	F. Riley	Drums
13	5-21-08	11:30		64644	231		CES	F. Villalta	W/Flammable liquid
14	5-21-08	1300	1545	3798161	247	Y	BEALINE	[illegible]	CAUSTIC
15	5/21/08	4:15		4016454	?				
16	5-21-08	5:15		004016491	205		CES	F. Riley	W/W
17	5/21/08	5:40P	~~64618~~	64618	270		CES	Denton	W/W
18	5/21/08	5:30	~~64480~~	64480	224	✓	CES	F. Villalta	HW/W
19	5/21/08	5:58		4014453	261	X	" "	Denny	W/W
20	5-21	2015		64616	271		CES	Hickman	Spent Caustic
21	5/22	9:15		64666			CES	D-T	W. W
22	5/22/08	9:30		004016455	409		CES	[illegible]	w/water
23	05-22-08	10:10		4016493	259		CES	Preston	
24	05-22-08	10:30		64657	#104		CES	J. GIPSON	Oily water
25	5-22	1025		4016487	232		CES	Hickman	Spent caustic
26	5-22-08	10:55		004016490	256		CES	F. Riley	W/W
27	5.22	1:30		64682	228	✓	CES	F. Villalta	Oil/water

EPAHO115001143

Driver Sign In / Out Sheet

	Date	Time In	Time Out	Manifest #	Trailer #	On The Line	Company	Driver	What tk it is in
1	5/23	3:50		674746	206	✓	CES	F. Villalba	Petroleum/distillate
2	05/23/08	5:10		4018043	205	✓	CES.	Benjamin Mata	W/W.
3	5/23/08	6:55		4674670	270	✓	CES	Rivers Floyd	Brine/wet
4	5/23/08	7:20		4018022	260	✓	CES	G. Lawrence	W/W
5	5-24-08	9:45		4018059	104		CES	A. SOTO	Groundwater
6	5-24-08	9:30		4018054	256		CES	A-Garza	W/W
7	5-24-08	10:00		00401858	260		CES.	B. Jetty	
8	5-24-08	12:30			256		CES	A-Garza	W W
9	5/24/08	5:40			2815	✓	CES	F. Rivers	SIB/Waste water
10	5/30	1457		4018040	232	✓	CES	M. Hall	Carbon
11	5/27	8:30		4018087	205		CES	D. T	W/W
12	5/27	900		80816	233		CES	Taylor	W/W
13	5/27	1045		804018053	241		CES	Wood	W/W.
14	5/27	1115		52108A	910		SELECT	Jim	Oil/water
15	5-27	1130		4018071	Box #638		CES	Hickman	Hydraulic hoses
16	5-27-08	11:45		4018084	259		CES	Candido	W/WT
17	5/27/08	12:00		64884	252		" "	Jimmy	oily/W
18	5/27/08	12:30		64759	217		CES	F. Villalba	DRUMS
19	5/27	12:45		4018098	205		CES	D. T	W/W
20	5/27	12:50		64665	247		CES	V. Denton	Organic/Skimmings
21	5/27	1:30		8099	233		CES	Chuck	W/W
22	5-27	2:30		4018075	102		CES	HERNANDEZ	SLUDGE/DRUMS
23	5/27	238		4018024	238	✓	CES	M. Hall	W/W
24	5/27	3:15		4018073	241		CES	Wood	W/W
25	5-27-08	4:00		4018085	259		CES	Candido	W/WT
26	5/27/08	4:30		4018067	270		CES	W Denton	W/W
27	5/27	5:00		8098	233		CES	[illegible] Taylor	W/W

EPAHO115001144

Driver Sign In / Out Sheet

	Date	Time In	Time Out	Manifest #	Trailer #	On The Line	Company	Driver	What tk it is in
1	05-22-08	130		4016494	259		CES	Hunter	
2	05-22-08	1:30		4016489	260		CES	G Lawrence	
3	5/22	2:00		4018008	205		CES	D. T	w/w
4	5.22	2:15		4016485	105		CES	A. SOTO	Oil water
5	5/22	3:40		64637	264		" "	Danny	oily/w
6	5/22	4:00		004016486	104		CES	GIBSON	ground water
7	5-22	1600		4016488	232		CES	Hickman	Spent Caustic
8	5.22	4:15		14619	270		CES	Denton	w/w
9	522	4:45		4016497	1264		CES	Andello	SIB
10	5-22	5:45		64654	105		CES	A. SOTO	oily water
11	5-22	5:45		64639	263		CES	Tate Semien	W/oil w
12	5-22	545		64617	271		CES	Floyd Rivers	Potassium Hydrox
13	0522-08	600		64757	252		CES	Hunter	
14	5/23	5:30		4018035	205		CES	D. T	w/w
15	5/23	8:30		64744	8177		CES	J Cornish	Caustic
16	5-23	855		4018029	259		CES	Hunter	
17	5/23	9:34		8034	233		CES	Taylor	w/w
18	5/23	9:40			243		CES	Long	w/w
19	5/23	1020		4018023	260		CES	G. Lawrence	w/w
20	5-23	10.15		4018047	107		CES	A SOTO	Sludge
21	5/25	11:15		C4712	205		CES	D. T	w/w
22	5-23	1.15		4018030			CES	Hunter	
23	052308	1H:20			103-202		CES	Jose D.	drums & boxes
24	5-23	3:00		4018027	243		CES	Luis	w/w
25	5/23	300		8032	233		CES	Taylor	w/w
26	523	305		4018028	228		CES	Hunter	w/w
27	5/23	3:30		64640	264		" "	Hunter	oily/w
	5-28-08			64979	243		CES	Hunter	

EPAHO115001145

Driver Sign In / Out Sheet

	Date	Time In	Time Out	Manifest #	Trailer #	On The Line	Company	Driver	What tk it is in
1	5-27	5:10		64926	260		CES.	B. Sittig	
2	5/27	5:27		4018159	205		" "	Henry	w/w
3	5/27	5:20		64883	217		CES	F. Villalta	DRUMS
4	5/28	5:30		4018190	205		CES	D. T	w/w
5	5/28	8:45		64981	205		CES	D. T	w/w
6	5/28/08	9:15		4018183	259		CES	Candido	w/w
7	5-28-08	925		4018186	260		CES	Preston	
8	5-28-08	10:20		004018080	409		CES	[illegible]	w/water
9	5-28-8	11:00		4018169	270		CES	[illegible]	w/w
10	5/28/08	1030		004018094	256		CES	[illegible]	w/w
11	5/28	11:15		4018191	205		CES	D. T	w/w
12	5/28	12:09		4018170	252		CES	FRIAS	w/w
13	5/28	1:15		4018163	271		CES	Berry	w/w
14	5/28	1:35		4018188	262		CES.	B. Sittig	
15	5/28	1:42		4018175	206		" "	Henry	w/w
16	5-28	2:00		6484-6483	105		CES	Hernandez	w/w
17	5-28	3:15		64664	270		CES	Jose Espinal	oil
18	05/28	3:15		4018179	217		CES.	Benjamin Mata	Paint DM.
19	05/28/08	3:15		4018184	259		CES	Candido	w/w
20	052808	3:30		4018189	264		CES	Ray Camill	w/w
21	5:28	3:45		4018171	252		CES	FRIAS	w/w
22	5/28	3:50		4018165	247	✓	CES	Drums	[illegible]
23	~~5/28~~	~~3:15~~		~~64918~~	~~217~~		~~CES~~	~~Benjamin Mata~~	
24	5/28	5:30		64880	1264		CES	Francis Villalta	SFB/HW/w
25	5/28	6:50		64982	228		CES	W Dexton	w/w
26	5/28	7:00		4018164	271		CES	Berry	w/w
27	528	815		64978	233		CES	[illegible]	[illegible]

EPAHO115001146

72
8-5-09
T-6

Minimum 10%
Post-Consumer
Recycled Content

WW Plant Tank Test

CES Environmental Services, Inc.

Category A "Metals" : Tank's 10, 12 (Red)
Category B "Oils" : Tank's 4, 5, 6 (Black)
Category C "Organics" : Tank's 7, 8, 9 (Green)

WW PLANT TANK WATER TESTING DATA LOG SHEET

DATE	TIME	Initials	TANK/S	METALS Cd	Cr	Cu	Ni	Zn	TOC	SPECIAL COMMENTS & INFORMATION	LEAD WW OPERATOR NOTIFIED CHECK
10-29	7:50	SB	Tank wash	/	/	/	.146	2.797	<100	pH= 8.94 phenol= 3 treated sample YES (NO)	
			TK12				0.20	0.150		pH= phenol= treated sample YES NO	
			7-9-12	/	/	/	0.472	0.292	5480	pH= 10 phenol= 2 treated sample (YES) NO	
			TK7				1.902	6.84	13985	pH= 10 phenol= 6 treated sample (YES) NO	
			TK8				1.027	0.894	5640	pH= 10 phenol= 6 treated sample (YES) NO	
			champion (525)				0.580	6.02		pH= 10 phenol= 0 treated sample (YES) NO	
10-30	7:45	SB	Chain Link	.057	.531	.094	2.294	1.512	4445	pH= 10 phenol= 8 treated sample (YES) NO	
			Tower wash	.036	.157	.169	.389	6.59	<100	pH= 2.46 phenol= 2 treated sample YES (NO)	
			JAY TK1	.085	.384	.067	1.599	9.16	4062	pH= 10 phenol=3 treated sample (YES) NO	
			JAY TK7	.034	.000	.031	1.657	5.68	4585	pH= 10 phenol= 2 treated sample (YES) NO	
			JAY TK8	.037	.000	.003	1.263	.604	4441	pH= 10 phenol= 0 treated sample (YES) NO	
"	"	"	9-10	.000	.000	.000	.755	2.480	3232	pH= 10 phenol= 8 treated sample (YES) NO	
10:30	10:25	SB	hydrant	/	/	/	9.00	1.497		pH= phenol= treated sample YES NO	
			Champ 205	/	/	/	0.368	2.25		pH= phenol= treated sample YES NO	
			Champ 205	/	/	/	0.374	5.81		pH= phenol= treated sample YES NO	
			206 (2)	/	/	/	0.07	0.676		pH= phenol= treated sample YES NO	

EPAHO1150011149

CES Environmental Services, Inc.

Category A "Metals" : Tank's 10, 12 (Red)
Category B "Oils" : Tank's 4, 5, 6 (Black)
Category C "Organics" : Tank's 7, 8, 9 (Green)

WW PLANT TANK WATER TESTING DATA LOG SHEET

LEAD WW OPERATOR NOTIFIED

DATE	TIME	Initials	TANK/S	METALS Cd	Cr	Cu	Ni	Zn	TOC	SPECIAL COMMENTS & INFORMATION	CHECK
10-28	7:21	SB	Clarifier	.027	.000	.040	.515	.440	282	pH= 10 phenol= 5 treated sample YES NO	
↓	↓	↓	Tank wash	.019	.000	.046	.034	.448	<100	pH= 9.94 phenol= 3 treated sample YES NO	
↓	↓	↓	JTK 1	/	/	/	2.445	4.749	8235	pH= 10 phenol= 3 treated sample YES NO	
" "	" "	" "	JTK 8	/	/	/	1.132	.922	8620	pH= 10 phenol= 3 treated sample YES NO	
" "	1059	SB	10-12	/	/	/	.253	.006	<100	pH= 10 phenol= 0 treated sample YES NO	
↓	↓	↓	JAY TK3	/	/	/	.211	.635	153	pH= 10 phenol= 3 treated sample YES NO	
↓	↓	↓	JAY TK5	/	/	/	.802	.143	3770	pH= 10 phenol= 2 treated sample YES NO	
↓	↓	↓	JAY WT	/	/	/	.165	.000	<100	pH= 10 phenol= [illegible] treated sample YES NO	
" "	" "	" "	Champ 74527	/	/	/	.194	.026	55620	pH= 10 phenol= 0 treated sample YES NO	
			5-7-8	/	/	/	1.591	5.314	4085	pH= 10 phenol= 3 treated sample YES NO	
			TK3	/	/	/	0.849	0.697	5855	pH= 10 phenol= 2 treated sample YES NO	
			TK Water	/	/	/	0.096	0.520	2307	pH= 10 phenol= 1 treated sample YES NO	
10-29	750	SB	Clarifier	/	/	/	.624	.426	1372	pH= 9 phenol= 6 treated sample YES NO	
↓	↓	↓	JMAN TK1	/	/	/	.699	5.96	4992	pH= 10 phenol= 3 treated sample YES NO	
↓	↓	↓	JMAN TK8	/	/	/	.875	2.272	6050	pH= 10 phenol= 3 treated sample YES NO	
" "	" "	" "	5	/	/	/	.643	.580	3741	pH= 10 phenol= 5 treated sample YES NO	

EPAHO115001150

CES Environmental Services, Inc.

Category A "Metals" : Tank's 10, 12 (Red)
Category B "Oils" : Tank's 4, 5, 6 (Black)
Category C "Organics" : Tank's 7, 8, 9 (Green)

WW PLANT TANK WATER TESTING DATA LOG SHEET

LEAD WW OPERATOR NOTIFIED

DATE	TIME	Initials	TANK/S	METALS Cd	Cr	Cu	Ni	Zn	TOC	SPECIAL COMMENTS & INFORMATION	CHECK
10-25	11:30	GG	Proler	0.034	0.150	0.107	0.448	0.462	Waste Water	pH= phenol= treated sample YES NO	
↓	↓	↓	Champ	0.023	0.015	0.125	0.333	0.661		pH= phenol= treated sample YES NO	
			Cuty	0.013	0.00	0.068	0.387	0.136	Less 100	pH= 10 phenol= 6 treated sample YES NO	
			1002	0.043	0.077	0.443	3.939	8.67		pH= phenol= New Tank treated sample YES NO	
↓	↓	↓	1004	0.037	0.075	0.162	1.65	7.5	9735	pH= 10 phenol= 3 treated sample (YES) NO	
10-26		GG	Proler							pH= phenol= treated sample YES NO	
			Proler							pH= phenol= treated sample YES NO	
			7-4 12	0.035	0.06	0.129	0.553	1.40	7220	pH= 10 phenol= 8 treated sample YES NO	
			Clarif	0.034	0.06	0.965	1.11	3.82	8545	pH= 10 phenol= 10 treated sample (YES) NO	
10-27	7:40	SB	clarifier	/	/	/	.947	5.76	13,005	pH= 10 phenol= 5 treated sample (YES) NO	
↓		↓	Juan Tk 2	/	/	/	.624	1.519	3178	pH= 10 phenol= 3 treated sample (YES) NO	
			Tk 8	/	/	/	.955	5.70	12595	pH= 10 phenol= 5 treated sample (YES) NO	
"	"	"	Tank Wash	/	/	/	.058	.695	<100	pH= 11.43 phenol= 2 treated sample YES (NO)	
	10:00		TK 8	/	/	/	2.94	2.71		pH= phenol= treated sample YES NO	
			TK 4	/	/	/	1.08	1.815		pH= phenol= treated sample YES NO	
										pH= phenol= treated sample YES NO	

Juan TK 4 from back to be sent tomorrow

EPAHO115001151

CES Environmental Services, Inc.

Category A "Metals" : Tank's 10, 12 (Red)
Category B "Oils" : Tank's 4, 5, 6 (Black)
Category C "Organics" : Tank's 7, 8, 9 (Green)

WW PLANT TANK WATER TESTING DATA LOG SHEET

DATE	TIME	Initials	TANK/S	METALS Cd	Cr	Cu	Ni	Zn	TOC	SPECIAL COMMENTS & INFORMATION	LEAD WW OPERATOR NOTIFIED CHECK
10-23	3:15	SB	GRAY TKS	.000	.117	.109	.421	.001		pH= 5 phenol= 0 treated sample YES (NO)	
	8:06	GG	TK Wash		39.54					pH= phenol= treated sample YES NO	
10-24	6:30	MR	T-1	.091	.212	.357	1.713	5.401		pH= phenol= 40 treated sample (YES) NO	✓
↓	↓	↓	T-4	.071	.105	.077	.776	1.301		pH= phenol= 10 treated sample (YES) NO	✓
↓	↓	↓	T-7	.123	.108	.097	7.06	10.5	3550	pH= 10 phenol= 10 treated sample (YES) NO	✓
↓	7:00	↓	T-10	.075	.085	.136	1.374	.181	1150	pH= 7 phenol= 0 treated sample (YES) NO	✓
↓	8:20	MR	TK WASH	\	\	\	.208	3.110	500	pH= 10 phenol= 0 treated sample YES (NO) 5,000 - 175 gal Bleach	
↓	↓	↓	T-8	\	\	\	.830	.910	7600	pH= 1.4 phenol= 175 ppm 455 gal treated sample YES NO 13,000 ppm BLEACH	✓
↓	10:50	↓	T-9	\	\	\	.451	.158	0	pH= 12 phenol= 0 treated sample (YES) NO	✓
↓	11:00	↓	FRONT DIST						84,500	pH= 14 phenol= ADD 0.3% H_2SO_4 treated sample YES (NO) TO 6ea pH ~ 9	✓
↓	1:30	↓	T-6	—	—	—	4.508	4.368		pH= phenol= treated sample YES NO	
↓	↓	↓	T-8	\	—	—	.127	.218		pH= 1 phenol= ~~15~~ treated sample YES NO	
↓	2:30	↓	City	.013	.046	.237	1.468	.152	528	pH= 8 phenol= 15 treated sample YES (NO)	—
10-25	11:30	GG	TK4	0.143	0.323	0.383	1.609	7.00		pH= 10 phenol= 3 treated sample (YES) NO	
			TK7	0.043	0.150	0.143	0.385	0.527		pH= 10 phenol= 1 treated sample (YES) NO	
			TK8	0.033	0.159	0.069	0.316	0.282		pH= 10 phenol= 10 treated sample YES NO	

EPAHO115001152

CES Environmental Services, Inc.

Category A "Metals" : Tank's 10, 12 (Red)
Category B "Oils" : Tank's 4, 5, 6 (Black)
Category C "Organics" : Tank's 7, 8, 9 (Green)

WW PLANT TANK WATER TESTING DATA LOG SHEET

LEAD WW OPERATOR NOTIFIED CHECK ⬇

DATE	TIME	Initials	TANK/S	METALS Cd	Cr	Cu	Ni	Zn	TOC	SPECIAL COMMENTS & INFORMATION	CHECK
10-22	1050	SB	10	/	/	/	.367	1.000	<100	pH=10 phenol= 3 treated sample YES NO	✓
	↓	↓	Delta	/	/	/	.322	.312	298	pH=10 phenol= 10 treated sample YES NO	✓
	〃	〃	Champ 74047	/	/	/	.980	2.481	24865	pH=10 phenol= ~ treated sample YES NO	✓
10-22	1130	SB	JDY WT	/	/	/	.882	2.034	3192	pH=10 phenol= 2 treated sample YES NO	✓
			7-5 9	0.047	0.66	0.372	2.269	3.036	1645	pH=10 phenol= 4 treated sample YES NO	
			4-6 9	/	/	/	3.09	2.34		pH= phenol= treated sample YES NO	
			1001	/	/	/	7.43	8.93		pH= phenol= treated sample YES NO	
			TK 12				0.162		(shower	pH= phenol= treated sample YES NO	
10-23	700	SB	JDY Tk 7	/	/	/	2.870	7.05	59,000	pH=10 phenol= 3 treated sample YES NO	
〃	〃	〃	Tk 6	/	/	/	2.274	.211	5600	pH=10 phenol= 15 treated sample YES NO	
〃	〃	〃	Tank wash	/	/	/	.135 .254	2.592	<100	pH=6 phenol= 5 treated sample YES NO	
〃	〃	〃	Tk 5	/	/	/	1.06	5.97	4519	pH=10 phenol= 2 treated sample YES NO	
		GG	9	0.133	0.078	0.090		0.108		pH=10 phenol= treated sample YES NO	
			12	0.007	0.002	0.034		0.019		pH=10 phenol= treated sample YES NO	
			6	0.040	0.063	0.091		0.109		pH=10 phenol= treated sample YES NO	
10-23	345	SB	Tk 5	.100	.006	.184	2.301	6.95		pH=10 phenol=6 treated sample YES NO	

EPAHO1150011153

CES Environmental Services, Inc.

Category A "Metals" : Tank's 10, 12 (Red)
Category B "Oils" : Tank's 4, 5, 6 (Black)
Category C "Organics" : Tank's 7, 8, 9 (Green)

WW PLANT TANK WATER TESTING DATA LOG SHEET

LEAD WW OPERATOR NOTIFIED

DATE	TIME	Initials	TANK/S	METALS Cd	Cr	Cu	Ni	Zn	TOC	SPECIAL COMMENTS & INFORMATION	CHECK
10-21	11:45	SB	FARouk	/	/	/	0.178	0.158		pH= 10 phenol= treated sample YES NO	
"	"	"	5-7	/	/	/	2.47	0.861	417	pH= 10 phenol= 12 treated sample YES NO	
			AMTEX Treat	/	/	/	0.7	2.93	see WWT	pH= phenol= treated sample YES NO	
			AMTEX	/	/	/	16.06	12.35	500 ok	pH= phenol= treated sample YES NO	
			City	/	/	/	1.178	2.367	1718	pH= 10 phenol= 10 treated sample YES NO	
			6-8	/	/	/	1.41	1.754	370	pH= 10 phenol= treated sample YES NO	
			9-7	/	/	/	1.044	0.758		pH= phenol= treated sample YES NO	
			TK5	/	/	/	1.90	0.341	2067	pH= 10 phenol= 0 treated sample YES NO DANA (252	
			1001	/	/	/	8.43	9.79		pH= phenol= treated sample YES NO to tank 4	
			KMTEX	/	/	/	0.412	0.525	21900	pH= 10 phenol= 0 treated sample YES NO (LT 1047	
10-22	8:20	SB	TANK WASH	/	/	/	.180	1.707	<100	pH= 8 phenol= 15 treated sample YES NO	
			JAY TK1	/	/	/	1.409	6.812	2718	pH= 10 phenol= 2 treated sample YES NO	
			JAY TK4	/	/	/	7.811	9.054	44.5	pH= 10 phenol= 0 treated sample YES NO	
			JAY TK7	/	/	/	3.420	8.230	2618	pH= 10 phenol= 2 treated sample YES NO	
			4	/	/	/	4.243	7.893	2879	pH= 10 phenol= 3 treated sample YES NO Dil. Proc Tank	
"	"	"	6-9-12	/	/	/	1.439	2.853	1375	pH= 9 phenol= 8 treated sample YES NO	

EPAHO115001154

CES Environmental Services, Inc.

Category A "Metals" : Tank's 10, 12 (Red)
Category B "Oils" : Tank's 4, 5, 6 (Black)
Category C "Organics" : Tank's 7, 8, 9 (Green)

WW PLANT TANK WATER TESTING DATA LOG SHEET

DATE	TIME	Initials	TANK/S	METALS Cd	Cr	Cu	Ni	Zn	TOC	SPECIAL COMMENTS & INFORMATION	LEAD WW OPERATOR NOTIFIED CHECK
10-20-08	9:30	SB	Tank Wash	.009	.035	.067	.141	1.218	300	pH= 11.6 phenol= 25 treated sample YES (NO)	
10-20-08	11:15	SB	Proteus 74102	/	/	/	.556	.504		pH= 9 phenol= 0 treated sample (YES) NO untreat Ni: 1.213 Zn: 5.3	
		GG	6-9 10	0.034	0.08	0.037	3.61	0.914	Less 500	pH= 10 phenol= 5 treated sample (YES) NO	
		GG	5-7 8	0.054	0.047	0.045	0.819	0.564	Less 5000	pH= 10 phenol= 12 treated sample (YES) NO	
			TK1	/	/	/	2.17	1.65	12 440	pH= 10 phenol= 3 treated sample (YES) NO	
			12-9 10	/	/	/	3.5	0.940	4919	pH= 10 phenol= 7 treated sample (YES) NO	
10-21	945	SB	wash Tank	/	/	/	.263	3.407	<100	pH= 8 phenol= 10 treated sample YES (NO)	
			TK 6	/	/	/	.560	.000	474.4	pH= 10 phenol= 4 treated sample (YES) NO	
			Jay TK 1	/	/	/	2.299	.101	3088	pH= 10 phenol= 2 treated sample (YES) NO	
"	"	"	Jay TK 7	/	/	/	10.35	11.44	3505	pH= 10 phenol= 3 treated sample (YES) NO	
"	950	"	Non Champion	/	/	/	1.915	6.40	3309	pH= 5 phenol= 0 treated sample YES (NO)	
			Treat Champion	/	/	/	1.253	5.93	" "	pH= 10 phenol= 0 treated sample (YES) NO	
"	"	"	TK 9	/	/	/	.613	.090	<100	pH= 9 phenol= 2 treated sample (YES) NO	
"	"	"	Champ Non Treat #2	/	/	/	1.721	5.7	4115	pH= 5 phenol= 0 treated sample YES (NO) 243	
"	1115	"	AMTEX	/	/	/		SEE	NEXT	pH= phenol= treated sample (YES) NO	
"	"	"	AMTEX	/	/	/		PAGE		pH= phenol= treated sample YES (NO)	

EPAHO115001155

CES Environmental Services, Inc.

Category A "Metals" : Tank's 10, 12 (Red)
Category B "Oils" : Tank's 4, 5, 6 (Black)
Category C "Organics" : Tank's 7, 8, 9 (Green)

WW PLANT TANK WATER TESTING DATA LOG SHEET

LEAD WW OPERATOR NOTIFIED

DATE	TIME	Initials	TANK/S	METALS Cd	Cr	Cu	Ni	Zn	TOC	SPECIAL COMMENTS & INFORMATION	CHECK
10-16	6:19	GG	7-6-7-8	—	—	—	2.00	0.302	2628	pH= 10 phenol= 7 treated sample YES NO	
			TRL 241	—	—	—	0.402	0.386	DANA 241	pH= 10 phenol= treated sample YES NO	
10-17	7:15	SB	JAY 7	—	—	—	1.468	6.53		pH= 10 phenol= 3 treated sample YES NO	
" "	" "	" "	4-10	—	—	—	1.337	6.42	4425	pH= 10 phenol= 15 treated sample YES NO	
" "	10:45	SB	8-9-12	—	—	—	.267	.464	588	pH= 10 phenol= 4 treated sample YES NO	
" "	" "	" "	City	—	—	—	1.249	2.254	3903	pH= 10 phenol= 10 treated sample YES NO	
			5-8-7 9	—	—	—	0.541	0.029	2823	pH= 10 phenol= 2 treated sample YES NO	✓
			1002	—	—	—	4.089	9.17		pH= 10 phenol= 5 treated sample YES NO	✓
			1001	—	—	—	3.58	8.00	5155	pH= 10 phenol= 3 treated sample YES NO	✓
10-18	9:30	SB	J TK 4	—	—	—	3.048	1.989	5415	pH= 10 phenol= 4 treated sample YES NO	
↓	↓	↓	J TK 7	—	—	—	2.021	2.020	4916	pH= 10 phenol= 5 treated sample YES NO	
" "	" "	" "	5-7-8 10-12	—	—	—	.678	2.094	1383	pH= 10 phenol= 3 treated sample YES NO	
" "	2:10	" "	4-9	—	—	—	.804	.607	4989	pH= 10 phenol= 4 treated sample YES NO AMTEX to tank 9	
10-19	Noon	MR	6	.175	.176	.189	4.649	7.684	7150	pH= 9 phenol= 5 treated sample YES NO DISCHARGE w/ 2 LOADS SOLOTHERM	✓
↓	↓	↓	SOLOTHERM COMPLETE	—	—	—	.163	.052	—	pH= phenol= treated sample YES NO —	—
10-20	7:5	SB	4-12	—	—	—	1.269	3.303	3466	pH= 10 phenol= 2 treated sample YES NO	

WW TANK Testing Data Log Sheet, 7-21-2008, ACTIVE

EPAHO115001156

CES Environmental Services, Inc.

Category A "Metals" : Tank's 10, 12 (Red)
Category B "Oils" : Tank's 4, 5, 6 (Black)
Category C "Organics" : Tank's 7, 8, 9 (Green)

WW PLANT TANK WATER TESTING DATA LOG SHEET

DATE	TIME	Initials	TANK/S	METALS Cd	Cr	Cu	Ni	Zn	TOC	SPECIAL COMMENTS & INFORMATION	LEAD WW OPERATOR NOTIFIED CHECK
10-15	JWT	SB	7-30	/	/	/	.156	.348	129	pH= 10 phenol= 2 treated sample YES NO	
	JAY TK1	"	7-30	/	/	/	.810	5.92	3737	pH= 10 phenol= 2 treated sample YES NO	
10-15	9:40	SB	City				.431	983	4288	pH= 10 phenol= 4 treated sample YES NO	
↓	↓	↓	TK 5-7			N:	1.544	5.173	3371	pH= 10 phenol= 10 treated sample YES NO	
↓	↓	↓	Richard			.409	[illegible]	4.04	1316	pH= 10 phenol= 6 treated sample YES NO	
"	"	"	Tankwash	/	/	.017	[illegible]	.744	<100	pH= 11 phenol= 25 treated sample YES NO	
10-15	2:41	SB	JAY 7	/	/		.688	.445	4096	pH= 10 phenol= 3 treated sample YES NO	
10-15	2:41	"	4-5-7 8-12	/	/	/	.817	1.395	1148	pH= 10 phenol= 10 treated sample YES NO	
	6:11	GG	4-5-12 6-7	/	/	/	0.948	8.13	2813	pH= 10 phenol= 10 treated sample YES NO	✓
10-16	7:30	SB	City	/	/	/	.566	.495	4175	pH= 10 phenol= 12 treated sample YES NO	
↓	↓	↓	JAY WT	/	/	/	.276	.433	1689	pH= 10 phenol= 3 treated sample YES NO	
↓	↓	↓	JAY 4	/	/	/	3.86	7.22	5280	pH= 10 phenol= 3 treated sample YES NO	
"	"	"	4-5-10	/	/	/	1.71	6.14	4083	pH= 10 phenol= 10 treated sample YES NO	
"	11:30	"	Quest	/	/	/	.080	6.25	22540	pH= 10 phenol= 6 treated sample YES NO	
↓	↓	↓	8-12	/	/	/	.667	.308	1522	pH= 10 phenol= 5 treated sample YES NO	
"	"	"	Tank Wash	/	/	/	.012	.621	<100	pH= 11 phenol= 25 treated sample YES NO	

EPAHO115001157

CES Environmental Services, Inc.

Category A "Metals" : Tank's 10, 12 (Red)
Category B "Oils" : Tank's 4, 5, 6 (Black)
Category C "Organics" : Tank's 7, 8, 9 (Green)

WW PLANT TANK WATER TESTING DATA LOG SHEET

DATE	TIME	Initials	TANK/S	METALS Cd	Cr	Cu	Ni	Zn	TOC	SPECIAL COMMENTS & INFORMATION	LEAD WW OPERATOR NOTIFIED CHECK
10-13	7:55	SB	Jump WT	.015	.071	.028	.225	.000	1172	pH= 10 phenol= 3 treated sample YES NO	
〃	〃	〃	Tk 8	.032	.112	.203	2.533	7.71	6205	pH= 10 phenol= 10 treated sample YES NO	
			5-10 12 10				0.760	0.323	782	pH= 10 phenol= 5 treated sample YES NO	
			8	/	/	/	2.11	5.41		pH= phenol= treated sample YES NO Discharge	
			Back	/	/	/	0.983	3.26		pH= phenol= treated sample YES NO TK 8 and	
			7	/	/	/	0.595	0.98		pH= phenol= treated sample YES NO leave 9 for	
			Comp	/	/	/	1.171	3.59		pH= phenol= treated sample YES NO tomorrow	
10-14	7:00	SB	Jump TK 4	/	/	~~3.048~~	.884	3.048	5140	pH= 10 phenol= 2 treated sample YES NO	
↓	↓	↓	Jump WT	/	/	~~.394~~	.133	.394	216	pH= 10 phenol= 3 treated sample YES NO	
〃	〃	〃	4	/	/	~~1.348~~	.988	1.348	4492	pH= 10 phenol= 10 treated sample YES NO	
〃	〃	〃	5	/	/	~~1.421~~	.528	1.421	3410	pH= 10 phenol= 3 treated sample YES NO	
			Tk WW	/	/	/	0.043	0.110	Less 500 PPM	pH= 6 phenol= 30 treated sample YES NO	
			7-8 10	/	/	/	0.486	0.110		pH= 10 phenol= 6 treated sample YES NO	
			4-6	/	/	/	1.216	1.15		pH= 10 phenol= 6 treated sample YES NO	
10-15	7:30	SB	Tk 9	/	/	/	2.103	7.41	5955	pH= 10 phenol= 10 treated sample YES NO	
〃	〃	〃	Jump TK 4	/	/	/	1.394	1.947	5305	pH= 10 phenol= 2 treated sample YES NO	

EPAHO115001158

CES Environmental Services, Inc.

Category A "Metals" : Tank's 10, 12 (Red)
Category B "Oils" : Tank's 4, 5, 6 (Black)
Category C "Organics" : Tank's 7, 8, 9 (Green)

WW PLANT TANK WATER TESTING DATA LOG SHEET

DATE	TIME	Initials	TANK/S	METALS Cd	Cr	Cu	Ni	Zn	TOC	SPECIAL COMMENTS & INFORMATION	LEAD WW OPERATOR NOTIFIED CHECK
10-10	8:00	SB	5-12	.015	.025	.049	1.916	1.325	902.5	pH= 10 phenol= 3 treated sample YES NO	✓
10-10	2:30	GG	8 7 4-5	0.060	0.143	0.071	1.43	3.296	4163	pH= 10 phenol= 5 treated sample YES NO	✓
10-10	21:50	SB	Tank wash	.023	.000	/	.050 Zn	1.362 Ni	<100	pH= 6 phenol= 0 treated sample YES NO	✓
10-11	8:19	GG	TK4	0.092	0.218	0.562	1.185	0.761	8055	pH= 10 phenol= 9 treated sample YES NO	✓
↓		↓	TK8	0.032	0.058	0.127	0.633	0.227	5100	pH= 10 phenol= 10 treated sample YES NO	✓
			TK1	0.048	0.174	0.373	6.81	1.86	7510	pH= 10 phenol= 10 treated sample YES NO	✓
			5-6-7 8-9-10	0.04	0.036	0.050	0.986	0.778	4191	pH= 10 phenol= 10 treated sample YES NO	✓
										pH= phenol= treated sample YES NO	
			4-5-6 7-8-9	0.087	0.096	/	1.96	2.606		pH= 10 phenol= 12 treated sample YES NO	
			City	0.07	0.019	/				pH= 10 phenol= 10 treated sample YES NO	4.37
			Comp				0.92	1.63	5925	pH= 10 phenol= 12 treated sample YES NO	
10-12	9:30	MR	City	.036	.055	.176	1.097	1.697	4800	pH= 7 phenol= 20 treated sample YES NO	✓
↓	10:50	MR	T-7	.061	.212	.326	3.384	6.77	23600	pH= 10 phenol= 20 treated sample YES NO TOO HIGH - Ni + Zn	✓
↓	↓	MR	T-12	.096	.048	.134	3.676	6.77	6850	pH= 8 phenol= 10 treated sample YES NO DO NOT PUMP OFF!	✓
↓	12:40	MR	T-4	.032	.078	1.092	.851	2.612	8750	pH= 9 phenol= 5 treated sample YES NO OKAY -	✓
↓	1:00	MR	T-8	.045	.087	.277	2.020	5.47	12100	pH= 10 phenol= 10 treated sample YES NO DO NOT DISCHARGE!	✓

WW TANK Testing Data Log Sheet, 7-21-2008, ACTIVE

EPAHO115001159

CES Environmental Services, Inc.

Category A "Metals" : Tank's 10, 12 (Red)
Category B "Oils" : Tank's 4, 5, 6 (Black)
Category C "Organics" : Tank's 7, 8, 9 (Green)

WW PLANT TANK WATER TESTING DATA LOG SHEET

If pH by strip is 6 or a 10 use the pH probe

LEAD WW OPERATOR NOTIFIED

DATE	TIME	Initials	TANK/S	METALS Cd	Cr	Cu	Ni	Zn	TOC	SPECIAL COMMENTS & INFORMATION	CHECK
10-9	730	SB	city	.010	.060	.030	1.736	1.057	1,080	pH= 10 phenol= 4 treated sample YES NO	
↓	↓	↓	JAY TK1	.017	.278	.055	.742	1.282	6125	pH=10 phenol= 3 treated sample YES NO	
			JAY TK7	.104	.166	.012	.248	1.563	18,325	pH= 10 phenol= 5 treated sample YES NO	
			JAY WT	.042	.182	.005	1.522	.974	4717	pH= 10 phenol= 3 treated sample YES NO	
"	"	"	4-6	.031	.177	.096	1.274	2.741	1906	pH= 10 phenol= 4 treated sample YES NO	
10-9	820	MA	T-7	.062	.089	.123	1.414	4.362	13930	pH= 10 phenol= 5 treated sample YES NO	
↓	↓	↓	T-9	.029	.023	.007	5.63	7.04	15,120	pH= 10 phenol= 2 treated sample YES NO	
IL	9:45	SB	TANK WASH	.039	—	.034	.326	5.88	2100	pH= 10 phenol= 0 treated sample YES NO	
"	"	"	T10	.075	—	.028	1.431	1.63	998	pH= 10 phenol= 3 treated sample YES NO	
10-9			5-12	—	—	—	.54	7.0 .61	Less 300	pH= 10 phenol= 3 treated sample YES NO 5=.437	
			5	—	—	—	OK	.2 .08		pH= phenol= treated ~~sample~~ YES NO	
			12	—	—	—	OK	9 ppm .80		pH= phenol= treated ~~sample~~ YES NO Hig Zinc	
	237	GG	4-7				2.660	6.36	2564	pH= 10 phenol= 5 treated sample YES NO	
			8-10 12	/	/	/	0.83	1.709		pH= 10 phenol= 6 treated sample YES NO	
10-10	7:45	SB	City	.066	.011	.567	.507	1.420	3080	pH=10 phenol= 4 treated sample YES NO	
"	"	"	JAY TK4	.062	.140	.042	2.075	1.374	6,295	pH= 10 phenol= 5 treated sample YES NO	✓

EPAHO115001160

CES Environmental Services, Inc.

Category A "Metals" : Tank's 10, 12 (Red)
Category B "Oils" : Tank's 4, 5, 6 (Black)
Category C "Organics" : Tank's 7, 8, 9 (Green)

WW PLANT TANK WATER TESTING DATA LOG SHEET

LEAD WW OPERATOR NOTIFIED CHECK ↓

DATE	TIME	Initials	TANK/S	METALS Cd	Cr	Cu	Ni	Zn	TOC	SPECIAL COMMENTS & INFORMATION
10-07	12:09	GG	10-12				1.82	2.378	5145	pH= 10 phenol= 12 treated sample YES NO
↓	3:00	GG	9-5				0.865	1.303	2224	pH= 10 phenol= 7 treated sample YES NO
	8:00	GG	241				0.068	0.015	0	pH= 10 phenol= 0 treated sample YES NO
		↓	Ind				0.069	0.227	0	pH= 10 phenol=0 Ind Green Earth K3 Bin treated sample YES NO
			1001				2.43	High		pH= phenol= treated sample YES NO ZN = 6.0
		↓	comp (241-1001 Ind TK6)				1.278	2.743	6640	pH= 10 phenol= 4 treated sample YES NO
10-8	7:09	SB	WW	~	~	~	.105	.265	100	pH= 10 phenol= 1 treated sample YES NO
↓	↓	↓	JAY TK1	~	~	~	.401	.230	2674	pH= 10 phenol= 2 treated sample YES NO
			JAY TK7	~	~	~	1.262	7.23	6,120	pH= 10 phenol= 3 treated sample YES NO
			JAY WT	~	~	~	.563	3.090	2204	pH=10 phenol= 2 treated sample YES NO
〃	〃	〃	TK5	~	~	~	3.263	.434	1862	pH= 10 phenol= 20 treated sample YES NO
〃	9:40	〃	5.8.10	~	~	~	.368	1.524	1516	pH= 10 phenol= 5 treated sample YES NO
〃	〃	〃	TANK WASH	~	~	~	.089	1.373	43.75	pH= 10 phenol= 0 treated sample YES NO
〃	12:30	〃	4-9 10-12	~	~	~	.966	4.884	1425	pH= 10 phenol= 5 treated sample YES NO TK(4) ZN = 6.7
			6-5-8 12-10	~	~	~	2.154	1.182	1016	pH= 10 phenol= 5 treated sample YES NO leave TK8
			1004	~	~	~	1.708	7.86	19300	pH= 10 phenol= treated sample YES NO

EPAHO115001161

CES Environmental Services, Inc.

Category A "Metals" : Tank's 10, 12 (Red)
Category B "Oils" : Tank's 4, 5, 6 (Black)
Category C "Organics" : Tank's 7, 8, 9 (Green)

WW PLANT TANK WATER TESTING DATA LOG SHEET

LEAD WW OPERATOR NOTIFIED

DATE	TIME	Initials	TANK/S	METALS Cd	Cr	Cu	Ni	Zn	TOC	SPECIAL COMMENTS & INFORMATION	CHECK
10-4	12:30	SB	5.6.8				1.130	3.379	2465	pH= 10 phenol= 8 treated sample YES NO	
10-6	7:30	SB	JAY TK7				5.76	4.76	15825	pH= 10 phenol= 6 treated sample YES NO	
↓	↓	↓	TK8				.312	.668	82600	pH= 10 phenol= 75 treated sample YES NO	
			204 Mikey				.435	.078	2975	pH= 10 phenol= 3 treated sample YES NO	
" "	" "	" "	Mike WW	Semblable			3.929	6.312		pH= 10 phenol= 6 treated sample YES NO	
" "	10:00	" "	TANK WASH				.300	.567	<100	pH= 12.00 phenol= 0 treated sample YES NO	
10-7	9:00	SB	City	.053	.145	.514	4.66	.827	8425	pH= 10 phenol= 10 treated sample YES NO	
↓	↓	↓	JAY WT	.026	.040	.000	.242	.794	1543	pH= 10 phenol= treated sample YES NO	
			JAY TK1	.036	.125	.000	1.19	4.535	4833	pH= 10 phenol= treated sample YES NO	
↓	↓	↓	JAY TK4	.106	.190	.000	2.29	5.67	25.005	pH= 10 phenol= treated sample YES NO	
" "	" "	" "	TK5	.012	.079	.000	3.34	3.66	2303	pH= 10 phenol= treated sample YES NO	
10-7	10:10	" "	1001				4.1	6.63	16.940	pH= 10 phenol= 3 treated sample YES NO	
	↓		TK9				1.574		16,245	pH= 10 phenol= treated sample YES NO	
			TANK WASH				.079	1.54	<100	pH= 12 phenol= 0 treated sample YES NO	
			Champ				2.904		12.225	pH= 10 phenol= treated sample YES NO	
			Kydril				26.57			pH= 10 phenol= treated sample YES NO Treated = Ni: 31.82 Zn	10.19

WW TANK Testing Data Log Sheet, 7-21-2008, ACTIVE

EPAHO115001162

CES Environmental Services, Inc.

Category A "Metals" : Tank's 10, 12 (Red)
Category B "Oils" : Tank's 4, 5, 6 (Black)
Category C "Organics" : Tank's 7, 8, 9 (Green)

WW PLANT TANK WATER TESTING DATA LOG SHEET

LEAD WW OPERATOR NOTIFIED CHECK ⬇

DATE	TIME	Initials	TANK/S	METALS Cd	Cr	Cu	Ni	Zn	TOC	SPECIAL COMMENTS & INFORMATION	CHECK
10-2	7:30	SB	JAM #7				.491	1.504	12,360	pH= 10 phenol= 2 treated sample YES NO	
	1:00	GG	4-8 X				4.03	3.92	3152	pH= 10 phenol= 3 KP TK 4 treated sample YES NO	✓
		↓	TK WASH				0.218	2.42	less than 500PPM	pH= 1 phenol= 0 treated sample YES NO	✓
↓	8:05	GG	7-9 12				2.33	0.558	7710	pH= 10 phenol= 9 treated sample YES NO	✓
10-3	6:30	MR	JAM T-1	.156		.117	.693	.108	14500	pH= 13 phenol=40 15000 GAL - ADD 120 GAL BLEACH treated sample YES NO	✓
	6:45	MR	T-4	.019		.054	2.046	2.264	9100	pH= 8 phenol=6 ADJUST PH TO ~ 10 treated sample YES NO	✓
↓	↓	↓	T-6	.040		.306	2.416	5.475	7350	pH= 8 phenol=10 ADJUST PH TO ~10 treated sample YES NO	✓
10-3	8:45	MR	TK WASH						0	pH= 8 phenol=0 treated sample YES NO	✓
↓	10:15	MR	T-7	.051		0.174	1.436	1.935 ~~1.436~~	0	pH= 10 phenol= 10 treated sample YES NO	✓
10-3	11:45	MR	T-5							pH= phenol= treated sample YES NO	✓
↓	↓	↓	T-12							pH= phenol= treated sample YES NO	✓
↓	12:20	↓	T-6							pH= phenol= treated sample YES NO	✓
10-3	—	↓	5,6,12 Comp	.027		.069	0.794	.124	200	pH= 10 phenol=5 treated sample YES NO	✓
10-4	10:00	SB	JAM 4-7-12				1.306	1.440	16,735	pH= 12 phenol= 4 treated sample YES NO	
"	"	"	7-9-12				4.238	7.386	10,295	pH= 10 phenol=25 treated sample YES NO Tk 9 phenol 20	
"	"	"	4				.488	6.174	16,385	pH=10 phenol=5 treated sample YES NO	

EPAHO115001163

CES Environmental Services, Inc.

Category A "Metals" : Tank's 10, 12 (Red)
Category B "Oils" : Tank's 4, 5, 6 (Black)
Category C "Organics" : Tank's 7, 8, 9 (Green)

WW PLANT TANK WATER TESTING DATA LOG SHEET

DATE	TIME	Initials	TANK/S	METALS Cd	Cr	Cu	Ni	Zn	TOC	SPECIAL COMMENTS & INFORMATION	LEAD WW OPERATOR NOTIFIED CHECK
9-29	4:15	SB	4-10	.029	/	/	4.314	.388	1330	pH= 9 phenol= 4 treated sample YES NO	✓
9-29	7:15	GG	TK 12	0.018	/	0.098	0.32	0.070	0	pH= 8 phenol= 0 treated sample YES NO	
9-30	7:30	SB	6-9	.078	.525	.103	.852	.499	2510	pH= 10 phenol= 6 treated sample YES NO	✓
↓	↓	↓	JAY TK1	.023	.678	.084	.576	1.208	4337	pH= 10 phenol= 4 treated sample YES NO	✓
〃	〃	〃	JAY WT	.018	.050	.087	.473	.677	2111	pH= 10 phenol= 4 treated sample YES NO	✓
〃	〃	〃	10	.000	.000	.028	.277	.054	364	pH= 6 phenol= 0 treated sample YES NO	✓
〃	〃	〃	JAY TK4	.020	.000	1.132	1.404	1.536	5040	pH= 10 phenol= 6 treated sample YES NO	✓
9-30	10:30	SB	TANK WASH	/			0.066	1.039	656	pH= 11.79 phenol= 0 treated sample YES NO	
	5:40	GG	4-S 8	/	/	/	0.98	1.419		pH= 9 phenol= 0 treated sample YES NO	✓
			1001	→					→	pH= phenol= treated sample YES NO Full Water from Back	
			1002							pH= phenol= treated sample YES NO ZACH 74,950 TOC EMPTY (low volume)	
			1004	→					→	pH= phenol= treated sample YES NO Full ~ 170,000 TOC	
10-1	8:30	SB	JJ TK1	.089	/	201	.934	2.621	8220	pH= 10 phenol= 2 treated sample YES NO	
↓			J TK4	.094	/	2.05	2.025	8.11	4835	pH= 10 phenol= 2 treated sample YES NO	
〃	11:30	SB	4-12	/	/	/	1.065	6.46	2391	pH= 10 phenol= 3 treated sample YES NO	
10-2	7:30	SB	WW	/	/	/	2.427	6.5	6670	pH= 9 phenol= 10 treated sample YES NO	

EPAHO115001164

CES Environmental Services, Inc.

Category A "Metals" : Tank's 10, 12 (Red)
Category B "Oils" : Tank's 4, 5, 6 (Black)
Category C "Organics" : Tank's 7, 8, 9 (Green)

WW PLANT TANK WATER TESTING DATA LOG SHEET

DATE	TIME	Initials	TANK/S	METALS Cd	Cr	Cu	Ni	Zn	TOC	SPECIAL COMMENTS & INFORMATION	LEAD WW OPERATOR NOTIFIED CHECK
9-26	6:20	MR	T-8	.039	\	.088	6.7	6.7	89600	pH= 7 phenol= — treated sample YES NO	✓
↓	↓	↓	T-12	.055	\	.754	2.708	7.6	3800	pH= 7 phenol= 0 treated sample YES NO	✓
↓	7:20	MR	T-10	.041	\	.110	1.765	.083	1850	pH= 7 phenol= 1 treated sample YES NO	✓
↓	8:55	MR	T-6	.054	\	.900	.607	2.360	2400	pH= 10 phenol= 10 treated sample YES NO	✓
↓	10:30	MR	T-5	.120	\	.223	1.784	7.6	2100	pH= 9 phenol= 0 treated sample YES NO	✓
9-26	11:20		Tank Wash	—	—	—	—	—		pH= ✓ phenol= ✓ treated sample YES NO	
9-27	12:07	GG	4-5-6 7-8-10	0.126	/	0.371	1.55	1.57	7080	pH= 10 phenol= 8 treated sample YES NO	✓
9-28	10:45	MR	FINAL EFFL (001)	.144	\	.280	1.128	5.7	3750	pH= 3 phenol= 5 treated sample YES NO	✓
↓	11:20	↓	T-6	.081	\	.400	3.855	6.3	75600	pH= 11 phenol= 25 treated sample YES NO pH probe = 10.64	✓
↓	1:30	↓	T-8	.051	\	.483	14.5	4.424	2750	pH= 8 phenol= 5 treated sample YES NO ADJUST PH TO 10-11	✓
9-29	8:00	MR	BACK	DIST.	H2O	—	—	—	136000	pH= phenol= treated sample YES NO F.P. - 85-90°F	✓
9-22	8:15	SB	TANK WASH	—	—	—	—	—	<100	pH= phenol= 0 treated sample YES NO	
9-23	8:20	SB	TANK WASH	—	—	—	—	—	<100	pH= phenol= 0 treated sample YES NO	
9-29	10:20	SB	TANK WASH	.005	/	/	0.131	1.060	<100	pH= 11 phenol= 0 treated sample YES NO	
" "	1:10		T-8	0.091		0.128	0.585	0.288	3408	pH= 8 phenol= treated sample YES NO	
9-29	2:50	SB	4-5-6	0.098		0.196	2.74	5.82	2808	pH= 11 phenol= treated sample YES NO pH probe = 11.17	

EPAHO1150011165

CES Environmental Services, Inc.

Category A "Metals" : Tank's 10, 12 (Red)
Category B "Oils" : Tank's 4, 5, 6 (Black)
Category C "Organics" : Tank's 7, 8, 9 (Green)

WW PLANT TANK WATER TESTING DATA LOG SHEET

DATE	TIME	Initials	TANK/S	METALS Cd	Cr	Cu	Ni	Zn	TOC	SPECIAL COMMENTS & INFORMATION	LEAD WW OPERATOR NOTIFIED CHECK
9-25	6:30	MR	T-8 Jump	.098	\	.273	1.686	6.1 (1.31)	1050	pH= phenol= METALS RUN ON treated sample YES NO COMPOSITE	↘
↓	640	↓	T-9							pH= phenol= OIL LAYER - treated sample YES NO GO TO BNL	↘
↓	↓	↓	T-10							pH= phenol= THESE HAVE treated sample YES NO NOT YET	↘
↓	↓	↓	T-12						WILL NEED TO GO THRU PRESS	pH= phenol= BEEN TREATED- treated sample YES NO TREAT OK	↘
↓	STATUS		1002	—	—	—	—	—	—	pH= phenol= Hi TOC Full treated sample YES NO	
↓	AS	OF	1004							pH= phenol= Hi TOC Full treated sample YES NO	
↓	6:50	AM	1001	1st Tank In					→	pH= phenol= Filling from Oil tanks treated sample YES NO	
↓	845	MR	T-6	.040	\	.160	.100	1.386	12600	pH= 12 phenol= 0 treated sample YES NO	↘
↓	900	MR	TANK WASH	—	—	—	—	—	0	pH= 7 phenol= 0 treated sample YES NO	↘
↓	955	MR	T-10	.187	\	.142	.299	4.771	12800	pH= 12 phenol= 1 treated sample YES NO	↘
↓	1030	MR	T-8						50	pH= 12 phenol= 5 treated sample YES NO	
		GG	T-8-4 S	/	/	/	0.517	1.458		pH= 10 phenol= 6 treated sample YES NO	
		GG	S-C-8 10	0.04	/	0.07	0.228	0.228	6615	pH= 10 phenol= 6 treated sample YES NO	
9-26	615	MR	T-1 JUMP	.115	\	.211 .149	1.993	8.4	3000	pH= — phenol= 15 treated sample YES NO	↘
↓	620	↓	T-4	0.00	\	.149 .643	.735	6.4	137,450	pH= 7 phenol= 0 DON'T DISCHARGE treated sample YES NO	↘
↓	↓	↓	T-7	.103	\	.643	6.372	6.7	4350	pH= 7 phenol= 1 treated sample YES NO	↘

EPAHO115001166

CES Environmental Services, Inc.

Category A "Metals" : Tank's 10, 12 (Red)
Category B "Oils" : Tank's 4, 5, 6 (Black)
Category C "Organics" : Tank's 7, 8, 9 (Green)

WW PLANT TANK WATER TESTING DATA LOG SHEET

LEAD WW OPERATOR NOTIFIED

DATE	TIME	Initials	TANK/S	METALS Cd	Cr	Cu	Ni (2)	Zn (3)	TOC	SPECIAL COMMENTS & INFORMATION	CHECK
9-21	1:00	MR	2 No BACK H2O	.069		.181	.366	.945	USE A 70/30 RATIO OF BACK H2O TO FRACTK	pH= phenol= 3000 gal treated sample YES NO – MY TREAT IN LAB	✓
—	—	—	3000 gal TK 100T TO 7000 gal – Back 100 gal							pH= phenol= treated sample YES NO	—
9-22	2:40	GG	4-5-7 8-9	/	/	/	0.818	2.59		pH= phenol= 10 treated sample YES NO	✓
9-23	8:15	SB	JUAN TK1	/	/	/	.478	.805	4337	pH= 10 phenol= 6 treated sample YES NO	
" "	" "	" "	4-6-12	/	/	/	4.228	3.121	3197	pH= 10 phenol= 5 treated sample YES NO	
		GG	4-5-7 9	/	/	/	0.667	0.361	5640	pH= 10 phenol= 8 treated sample YES NO	✓
9-24	9:00	SB	JAY TK1	/	/	/	3.211	8.03	3726	pH= 10 phenol= 6 treated sample YES NO	
↓	↓	↓	JAY TK4	/	/	/	1.604	7.57	7570	pH= 10 phenol= 6 treated sample YES NO	
" "	" "	" "	5-6-7-8-9	/	/	/	1.731	1.922	3462	pH= 10 phenol= 5 treated sample YES NO	
			1001		@ JUAN WATER TANKS					pH= phenol= treated sample YES NO	
			1002		GREEN EARTH (Methanol)					pH= phenol= treated sample YES NO	
			1004		GREEN EARTH (Methanol)					pH= phenol= treated sample YES NO	
9-24	3:40	GG	8-10-12	/	/	/	0.948	0.903	172	pH= 10 phenol= 6 treated sample YES NO	✓
			TK 6 JUAN	/	/	/	0.903	0.116	10050	pH= 10 phenol= 5 treated sample YES NO	✓
9-25	6:30	MR	TK-4 JUAN					1.24	2300	pH= phenol= .627 treated sample YES NO	✓
↓	↓	↓	TK-7 JUAN					1.01	2500	pH= phenol= treated sample YES NO	✓

EPAHO115001167

CES Environmental Services, Inc.

Category A "Metals" : Tank's 10, 12 (Red)
Category B "Oils" : Tank's 4, 5, 6 (Black)
Category C "Organics" : Tank's 7, 8, 9 (Green)

WW PLANT TANK WATER TESTING DATA LOG SHEET

LEAD WW OPERATOR NOTIFIED

DATE	TIME	Initials	TANK/S	METALS Cd	Cr	Cu	Ni (2)	Zn (3)	TOC	SPECIAL COMMENTS & INFORMATION	CHECK
9-18	7:45	SB	6-8-9	.135	—	.671	4.8	6.98	13,390	pH= 10 phenol=5 treated sample YES NO 2N 1.00=8.96, 641 Ni Hydril 16	
9-18	↓	↓	8	.084	—	.660	~~16~~ .850	2.392	2437	pH= 10 phenol=4 treated sample YES NO ~~Hydril~~	
↓	↓	↓	4	.131	—	.955	1.808	6.49	11,055	pH= 10 phenol=5 treated sample YES NO	
" "	" "	" "	7	.107	—	.930	.850	1.412	12,455	pH= 10 phenol= 3 treated sample YES NO	
9-18	12:50	GPP	Clair				3.5	10	6,670	pH= 10.11 phenol= 8 treated sample YES NO	W/A
9-18	5:50	GG	AMTEX 270	—	—	—	0.6	2.25	0	pH= 10 phenol= 0 treated sample YES NO	✓
			TK wash				0.372	0.5	0	pH= 10 phenol= 0 treated sample YES NO	
			9-7	—	—	—	1.84	2.15	3245	pH= 10 phenol= 6 treated sample YES NO	
9-19	8:30	SB	6-8	.6	—	.06	.765	1.7	24,545	pH= 10 phenol= 2 treated sample YES NO	
↓	↓	↓	Hydril	0	—	.6	20.77	14	4916	pH= 8 phenol= 2 treated sample YES NO	
↓	↓	↓	Hydril	.04	—	.009	2.770	9.8	4916	pH= 10 phenol= 3 treated sample YES NO treated	
" "	" "	" "	Jay 1	.05	—	.02	.772	5.5	4433	pH= 10 phenol= 5 treated sample YES NO	
9-19	9:30	SB	4-7	—	—	—	.815			pH= 10 phenol= 5 treated sample YES NO	
9-21	11:30	MR	4-9	.079	\	~~.119~~ .119	3.525	5.408	5950	pH= 9 phenol= 8 treated sample YES NO HOLD OFF UNTIL WE CAN BLEND	✓
↓	12:40	↓	BACK H_2O	.124	\	.133	.927	1.539	\	pH= phenol= treated sample YES NO BLEND 4000 gal	✓
↓	↓	↓	SOUTHERN 72368	.082	\	.127	.368	.294	\	pH= phenol= treated sample YES NO BLEND	✓

WW TANK Testing Data Log Sheet, 7-21-2008, ACTIVE

EPAHO115001168

CES Environmental Services, Inc.

Category A "Metals" : Tank's 10, 12 (Red)
Category B "Oils" : Tank's 4, 5, 6 (Black)
Category C "Organics" : Tank's 7, 8, 9 (Green)

WW PLANT TANK WATER TESTING DATA LOG SHEET

LEAD WW OPERATOR NOTIFIED

DATE	TIME	Initials	TANK/S	METALS Cd	Cr	Cu	Ni	Zn	TOC	SPECIAL COMMENTS & INFORMATION	CHECK
8-5-9 12-10-7	17:30	GG					1.47	1.57	23290	pH= 10 phenol= 4 treated sample YES NO	
9-11-08	7:00	SB	City						6355	pH= 8 phenol= 6 treated sample YES NO	
			5-7 8 9-10				1.92	1.86	19490	pH= 10 phenol= 3 treated sample YES NO	✓
9-15	6:42	GG	4-10				0.29	1.015	13850	pH= 10 phenol= 4 treated sample YES NO	✓
9-16	4:10	GG	6 8 9 10-12				0.36	2.41		pH= 10 phenol= 6 treated sample YES NO	✓
9-17			1002	80% Miller 20% treated 0.12			> 145°F 1.0	.765 7.4	116,100	pH= 10 phenol= treated sample YES NO Flash 116°	
9-17			1004	80% Miller .25 20% treated			> 145°F Flash 1.4	.09 .9 ppm	241,200	pH= 10 phenol= treated sample YES NO Flash 97°	
9-17			Rain 4 Rent	.08			8ppm 3.8	16 ppm 8.1	~~Hexion~~ Amtek	pH= phenol= treated sample YES NO Amtek + Hexion	
9-17			5-6-7 8 9-10-12	.02			2.14	5.8	5ppm = .517	pH= phenol= treated sample YES NO	
			5					1.01 9.8		pH= phenol= treated sample YES NO	
			8					.96 9.3		pH= phenol= treated sample YES NO	
			9					.38 3.7		pH= phenol= treated sample YES NO	
			6					.23 2.2		pH= phenol= treated sample YES NO	
			10					.28 2.7		pH= phenol= treated sample YES NO	
			7					.20 1.9		pH= phenol= treated sample YES NO	
9-17			12					.04 .38		pH= phenol= treated sample YES NO	

EPAHO115001169

CES Environmental Services, Inc.

Category A "Metals" : Tank's 10, 12 (Red)
Category B "Oils" : Tank's 4, 5, 6 (Black)
Category C "Organics" : Tank's 7, 8, 9 (Green)

WW PLANT TANK WATER TESTING DATA LOG SHEET

DATE	TIME	Initials	TANK/S	METALS Cd	Cr	Cu	Ni	Zn	TOC	SPECIAL COMMENTS & INFORMATION	LEAD WW OPERATOR NOTIFIED CHECK
8-28	8:35	SB.	city	/	/	.396	.387	1.631	11,885	pH= 10 phenol= 3 treated sample YES NO	
			JUAN 4	/	/	.870	2.565	6.544	4117	pH= 10 phenol= 2 treated sample YES NO	
			JUAN 5	/	/	.032	.852	.576	9305	pH= 10 phenol= 2 treated sample YES NO	
			JUAN 7	/	/	.003	.821	3.992	13045	pH= 10 phenol= 2 treated sample YES NO	
	1.39	GG	5-4-10 12	/	/	/	0.689	1.324	6360	pH= 10 phenol= 4 treated sample YES NO	
8-29	10:15	SB	MIC	/	/	/	0.417	1.839	3708	pH= 10 phenol= 10 treated sample YES NO	✓
			city	.112	/	.872	1.399	2.277	6000	pH= 10 phenol= 8 treated sample YES NO	
			4-6-10	.150	/	.283	1.986	3.300	3637	pH= 10 phenol= 4 treated sample YES NO	✓
			JUAN 10-7	.064	/	.037	.855	.348	787	pH= 10 phenol= 3 treated sample YES NO	✓
		GG	JUAN TK 1	.022	/	.304	1.012	2.799	4672	pH= 10 phenol= 3 treated sample YES NO	✓
			5-6-7 8	/	/	/	2.144	2.910	2760	pH= 10 phenol= 4 treated sample YES NO	✓
9/7	9:00	MR	city	.112	—	.770	1.089	5.443	5400	pH= 8 phenol= 2 treated sample YES NO	—
↓	11:00	↓	T-8	—	—	—	—	—	18350	pH= 9 phenol= 200 DO NOT DISCHARGE treated sample YES NO	✓
9-8	8:10	SB	city						20005	pH= 9 phenol= 10 treated sample YES NO	
	7:15	GG	5-8-7 6-9-10	/	/	/	1.093	1.64	5750	pH= 10 phenol= 4 treated sample YES NO	✓
9-8	7:38	GG	5-8-7 9-10-5	/	/	/	0.718	0.249	957	pH= 10 phenol= 2 treated sample YES NO	✓

EPAHO115001170

CES Environmental Services, Inc.

Category A "Metals" : Tank's 10, 12 (Red)
Category B "Oils" : Tank's 4, 5, 6 (Black)
Category C "Organics" : Tank's 7, 8, 9 (Green)

WW PLANT TANK WATER TESTING DATA LOG SHEET

LEAD WW OPERATOR NOTIFIED CHECK ⬇

DATE	TIME	Initials	TANK/S	METALS Cd	Cr	Cu	Ni	Zn	TOC	SPECIAL COMMENTS & INFORMATION
8/20	5:30	GG	4-5-6 9-4	/	/	/	0.786	1.100	2500	pH= 10 phenol= 5 treated sample (YES) NO
↓			1001	/	/	/	0.830	2.87	6225	pH= 10 phenol= 7 treated sample (YES) NO
8-21	6:35	SB	City	.013	.000	.073	.508	.198	~~2~~ 1597	pH= 9 phenol= 2 treated sample YES (NO)
↓	↓	↓	Juan Tk4	.104	.379	.074	1.325	.565	4208	pH= 10 phenol= 5 treated sample YES (NO)
"	"	"	Juan Tk7	.105	.063	.153	1.512	.848	5645	pH= 10 phenol= 3 treated sample YES (NO)
	1343	GG	5-6 7-9	/	/	/	0.51	1.011	3707	pH= 10 phenol= 3 treated sample YES (NO)
8-24	9??	MR	City	.069	0.00	.415	.485	.589	-	pH= 7 phenol= 2 treated sample YES NO
8-26	1:33	GG	4 5 7 10 4	0.116	/	0.175	0.491	0.540	29550	pH= 10 phenol= 5 treated sample (YES) NO
8-27	2:09	GG	5-6-7 9-10-6	0.090	/	0.444	0.975	4.65	8780	pH= 10 phenol= 5 treated sample (YES) NO
↓		↓	Jay1	0.142	/	0.366	1.499	6.79	} Put	pH= phenol= treated sample YES NO
			Jay4	0.228	/	0.209	1.249	10.67	} in	pH= phenol= treated sample YES NO
			Jay7	0.105	/	0.094	0.089	4.20	} Frack Tank	pH= phenol= treated sample YES NO
			City	0.064	/	0.120	0.00	0.729	17325	pH= 10 phenol= 2 treated sample YES NO
↓	4:14PM	↓	4-7-8 12	/	/	/	1.00	2.676		pH= phenol= treated sample YES NO
										pH= phenol= treated sample YES NO
										pH= phenol= treated sample YES NO

EPAHO1150011171

CES Environmental Services, Inc.

Category A "Metals" : Tank's 10, 12 (Red)
Category B "Oils" : Tank's 4, 5, 6 (Black)
Category C "Organics" : Tank's 7, 8, 9 (Green)

WW PLANT TANK WATER TESTING DATA LOG SHEET

LEAD WW OPERATOR NOTIFIED

DATE	TIME	Initials	TANK/S	METALS Cd	Cr	Cu	Ni	Zn	TOC	SPECIAL COMMENTS & INFORMATION	CHECK
8-17	9AM	MR	CITY	.040	0.000	.156	.205	.245	6050	pH= 10 phenol= 2 treated sample YES ~~NO~~	—
↓	12:20	MR	7+8	.028	.124	.124	5.83	6.45	5600	pH= 10 phenol= 5 treated sample YES NO DO NOT! DISCHARGE - SALVADOR	✓
↓	1:15	MR	FRALT. 1004	.095	.197	.151	4.744	1.723	7350	pH= 7 phenol= 5 treated sample YES NO HIGH Ni DON'T RUN TODAY -	✓
8-18	6AM	MR	CITY	.052	—	.187	2.764	.889	3900	pH= 8 phenol= 2 treated sample YES NO	—
↓	8:40 A	MR	T-8	.081	—	.122	2.395	1.706	3350	pH= 9 phenol= 5 treated sample YES NO HOLD OFF FOR MORE H2O	✓
8-18	9:45		SIB T8 MIX				.63	.229	21,670	pH= ~10 phenol= ~~0~~ treated sample YES NO Flashpt >142F	
8-18	11:00	SB	HARD RET				20.58	5.105		pH= phenol= treated sample YES NO	
8-19-08		—	1001							pH= phenol= treated sample YES NO HIGH TOC - Can Process	
8-19-08		—	1002							pH= phenol= treated sample YES NO TO System 1	
↓	3:00	GG	4-5-7				0.60	1.650	11475	pH= 10 phenol= 4 treated sample YES NO	✓
		↓	TK7 OP				1.89	10.20	9305	pH= 10 phenol= treated sample YES NO	
			TK4 NP				1.017	3.28	7450	pH= 10 phenol= treated sample YES NO	
		↓	10-6				0.321	1.96	2494	pH= 10 phenol= 2 treated sample YES NO	
8-20	7:00	SB	City				.317	.916	2828	pH= 9 phenol= 3 treated sample YES NO	✓
8-20	8:15		4-5-6				1.021	382		pH= phenol= treated sample YES NO	
			10-7				1.068	3.06		pH= phenol= treated sample YES NO	

EPAHO115001172

CES Environmental Services, Inc.

Category A "Metals" : Tank's 10, 12 (Red)
Category B "Oils" : Tank's 4, 5, 6 (Black)
Category C "Organics" : Tank's 7, 8, 9 (Green)

WW PLANT TANK WATER TESTING DATA LOG SHEET

DATE	TIME	Initials	TANK/S	METALS Cd	Cr	Cu	Ni	Zn	TOC	SPECIAL COMMENTS & INFORMATION	LEAD WW OPERATOR NOTIFIED CHECK
8/14	640	MR	JUAD 7	.089	.036	.073	.809	1.496	2600	pH= 2 phenol= 15 treated sample (YES) NO To FTank 1051	✓
8-14	725	MR	T-4	.064	.069	.108	1.547	.977	3750	pH= 10 phenol= 15 treated sample YES NO	✓
8-14	800	MR	T-6	—	—	—	0.4	.917	3400	pH= 12.2 phenol= 10 treated sample YES NO	✓
↓	830	MR	T-8	.152	.161	.202	1.058	1.156	2350	pH= 10 phenol= 0 treated sample YES NO	✓
↓	945	MR	T-9	.109	.031	.112	—	.36	2850	pH= 10 phenol= 10 treated sample YES NO	✓
↓	1030	MR	T-10	.109	.215	.095	1.745	1.674	2400	pH= 10 phenol= 10 treated sample YES NO	✓
↓	1100	MR	T-7	0.039	0.00	.040	.300	.101	1650	pH= 12 phenol= 2 treated sample YES NO	✓
	5.00	GC	4-5-6 9-10-12	/	/	/	0.458	2.70	10585	pH= 10 phenol= 5 treated sample YES NO	✓
8-15	630	MR	CITY	.198	.132	.254	.705	2.220	3950	pH= 10 phenol= 5 treated sample YES NO	✓
8-15	720	MR	SQUAD T-7	.149	.662	.247	1.517	2.290	28150	pH= 9 phenol= 0 treated sample YES NO	✓
↓	↓	↓	T-5	.156	.073	.122	.593	.444	3450	pH= 11 phenol= 1 treated sample YES NO	✓
8-15	815	MR	T-4	.064	.070	.135	1.252	.609	1800	pH= 9 phenol= 5 treated sample YES NO	✓
↓	1030	MR	T-10						3600	pH= 10 phenol= 5 treated sample YES NO	
	8.00		5-6-7 1,2	0.037	0.179	0.144	0.483	0.115	2225	pH= 10 phenol= 5 treated sample YES NO	✓
8-16	11	GC	6-7-12 5-10-5	/	/	/	2.22	4.82	3739	pH= 10 phenol= 6 treated sample YES NO Keep For second 5 Next Day	✓
										pH= phenol= treated sample YES NO	

EPAHO1150011173

CES Environmental Services, Inc.

Category A "Metals" : Tank's 10, 12
Category B "Oils" : Tank's 4, 5, 6
Category C "Organics" : Tank's 7, 8, 9

WW PLANT TANK WATER TESTING DATA LOG SHEET

DATE	TIME	Initials	TANK/S	METALS Cd	Cr	Cu	Ni	Zn	TOC	SPECIAL COMMENTS & INFORMATION	LEAD WW OPERATOR NOTIFIED CHECK
8-12	7Am	MR	T-5	.087	.558	.358	.591	.080	2300	pH= 12 phenol= 1	✓
↓	7:30	MR	T-4	.052	.102	.124	.477	.255	2600	pH= 12 phenol= 15	✓
↓	8:50	MR	T-10	—	—	—	1.245	.217	1600	pH= 8 phenol= 0	✓
	3:00pm	GG	7 8 6 5	/	/	/	0.703	2.27	5150	pH= 10 phenol= 6 Do not discharge Tk7	✓
8-13	6:30	MR	CITY	.079	—	.332	.538	.183	3000	pH= 11 phenol= 5	—
↓	6:35	↓	JUAN T-4	.103	—	.222	1.114	3.188	6750	pH= 2 phenol= 5	✓
↓	↓	↓	JUAN T-7	.112	—	.074	.647	1.028	4000	pH= 7 phenol= 15	✓
8-13	9:30	MR	8	.126	.156	.187	.712	3.348	7600	pH= 8 phenol= 5	✓
↓	11:00	MR	T-5	.076	.092	.141	.740	3.159	8000	pH= 9 phenol= 5	✓
↓	↓	↓	T-6	.015	.069	.094	.122	.063	1600	pH= 12 phenol= 1	✓
↓	11:35	↓	~~JUAN~~ T-4	.080	.065	.092	.627	2.381	6100	pH= 10 phenol= 5	✓
		GG	5-6-9 10-12	/	/	/	0.443	1.791	3363	pH= 10 phenol= 4	✓
	8:50	GG	4				0.085	0.107	4872	pH= 10 phenol= 4	✓
8-14	6:20	MR	CITY	.061	0	.139	.238	1.382	2650	pH= 9 phenol= 5	—
↓	6:40	↓	JUAN 1	.154	0	.236	10.16	5.471	6150	pH= 5 phenol= 10 to 1001	✓
↓	↓	↓	JUAN 4	.170	.186	.173	2.020	1.724	6150	pH= 6 phenol= 5 to 1001	✓

CES Environmental Services, Inc.

Category A "Metals" : Tank's 10, 12
Category B "Oils" : Tank's 4, 5, 6
Category C "Organics" : Tank's 7, 8, 9

WW PLANT TANK WATER TESTING DATA LOG SHEET

LEAD WW OPERATOR NOTIFIED

DATE	TIME	Initials	TANK/S	METALS Cd	Cr	Cu	Ni	Zn	TOC	SPECIAL COMMENTS & INFORMATION	CHECK
8-8	7:30	SB	5-7-9				.354	.370	3088	pH= 10 phenol= 3	✓
↓	↓	↓	Richard				.248	1.038	1,887	pH= 10 phenol= 0	✓
↓	↓	↓	Frac Tk 1002				.746	4.387	8510	pH= 10 phenol= 8	
↓	↓	↓	Tk 4				.955	7.212	13975	pH= 10 phenol= 7	
		GC	6-8-9 10-12				0.754	0.356	4350	pH= 10 phenol= 8	✓
		↓	5-7-8 6-9				0.421	0.106	2399	pH= 10 phenol= 5	✓
8-10	9Am	MR	CITY	0.042	0.00	.665	.862	2.798	494	pH= 8 phenol= 15	—
↓	11:20	MR	BACK.	DISTILLATION		UNIT	WATER		83150	pH= phenol= FP ≤ 100°F Frack Tk 1002 - Sys 1	
8-11	6:15	MR	City	.139	.261	.329	0.927	1.779	6250	pH= 7 phenol= 15	—
↓	6:30	↓	JUAN H2O	.195	.584	.237	1.806	.283	5750	pH= 7 phenol= 24	✓
↓	↓	↓	T-7 BACK	.112	.410	.128	1.314	2.401	3330	pH= 2 phenol= 20	✓
8-11	10Am	MR	T-4	.045	.099	.105	1.778	3.271	3933	pH= 8 phenol= 20	✓
↓	10:30	↓	T-6	.00	.000	.018	0.059	.055	675	pH= 8 phenol= 0	✓
	2:53	G6	7-8-9 10				0.622	1.756		pH= 10 phenol=	
8-12	6:15	MR	CITY	.057	.092	.327	.890	.912	5935	pH= 10 phenol= 5	—
↓	↓	↓	JUAN 7	.106	.627	.507	1.668	1.995	5950	pH= 3 phenol= 10	✓

EPAHO115001175

CES Environmental Services, Inc.

Category A "Metals" : Tank's 10, 12
Category B "Oils" : Tank's 4, 5, 6
Category C "Organics" : Tank's 7, 8, 9

WW PLANT TANK WATER TESTING DATA LOG SHEET

DATE	TIME	Initials	TANK/S	METALS Cd	Cr	Cu	Ni	Zn	TOC	SPECIAL COMMENTS & INFORMATION	LEAD WW OPERATOR NOTIFIED CHECK
8-2	↓	GG	4 7-9 1 2	0.086	00.	0.11	1.14	1.36	8155	pH= 10 phenol= 5	✓
8-3	940	MR	City	.035	.005	.152	.405	.241	3008	pH= 8 phenol= 4	—
8-4	730	SB	City	.112	.193	.220	1.468	.488	5950	pH=9 phenol= 5	
〃	〃	〃	5-6-9-10	.083	.000	.117	1.188	.449	3840	pH=10 phenol= 5	
8-4	4:20 PM	GG	4-6 8 7-12	0.046	0.225	0.14	0.63	1.12	2664	pH= 10 phenol= 3	✓
8-5	7:40	SB	City	.080	.084	.212	1.003	1.713	5680	pH= 10 phenol= 10	
↓	↓	↓	Jay 7	.085	.152	1.340	2.478	3.532	4444	pH= 10 phenol= 5 Treated	✓
↓	↓	↓	Tk 4-10	.062	.000	.15	.353	.132	2320	pH=10 phenol= 5 ↓	✓
〃	〃	〃	Tk 7	.038	.000	.024	.075	.028	1981	pH= 10 phenol= 3	✓
8-5		GG	5-6-9 1 2	—	—	—	1.10	0.810	4649	pH= 10 phenol= 4	✓
8-6	5:10	GG	5-6-7 8-7	0.034	0.037	0.09	0.709	1.29	4027	pH= 10 phenol= 5	✓
8-7	12:45	GG	5 7 4 10 1 2 9 8	—	—	—	0.85	2.68	3525	pH= 10 phenol= 6	✓
8-8	8:35	SB	City	—	—	—	.601	2815	4025	pH= 10 phenol= 6 Ammonia ⊘	
↓	↓	↓	Jump WT	—	—	—	.527	1.539 ~~1.540~~	3360	pH= 10 phenol= 4	✓
↓	↓	↓	Jump Tk 4	—	—	—	.704	4.540 ~~4.530~~	4549	pH= 10 phenol= 8	
〃	〃	〃	Jump Tk 7	—	—	—	.592	.230	3798	pH= 10 phenol= 3	✓

EPAHO115001176

CES Environmental Services, Inc.

Category A "Metals" : Tank's 10, 12 (Red)
Category B "Oils" : Tank's 4, 5, 6 (Black)
Category C "Organics" : Tank's 7, 8, 9 (Green)

WW PLANT TANK WATER TESTING DATA LOG SHEET

LEAD WW OPERATOR NOTIFIED

DATE	TIME	Initials	TANK/S	METALS Cd	Cr	Cu	Ni	Zn	TOC	SPECIAL COMMENTS & INFORMATION	CHECK
7-30	9:45	~~AB~~	city	0.040	0.003	0.103	0.536	0.525	5890	pH= 9 phenol= 8 treated sample (YES) NO	
↓	↓	↓	4-9-10 12-6	0.017	0.000	0.140	0.472	0.391	2648	pH= 10 phenol= 5 treated sample (YES) NO	✓
			Prober	0.077	0.172	0.085	0.718	0.551	2522	pH= 10 phenol= treated sample (YES) NO	✓
			Jay 1	0.085	0.176	0.077	1.118	3.039	4599	pH= 10 phenol= 5 treated sample (YES) NO	✓
↓	↓	↓	Jay 7	0.068	0.187	0.103	0.862	1.441	12,440	pH= 10 phenol= 5 treated sample (YES) NO	✓
	8:51	GG	4-6-7 8-9-12	0.042	0.00	0.068	0.976	0.038		pH= 10 phenol= 5 treated sample (YES) NO	✓
7-31	7:05	SB	city	.005	.000	.255	.233	.087	2832	pH= 9 phenol= 5 treated sample (YES) NO	
↓	↓	↓	Jay 1	.133	.293	.568	2.080	3.041	29,465	pH= 10 phenol= 4 treated sample (YES) NO	✓
			Jay 4	.164	.415	1.000	2.079	2.035	38,160	pH= 10 phenol= 4 treated sample (YES) NO	✓
↓	↓	↓	Jay 7	.053	.128	.093	.775	.703	8.180	pH= 10 phenol= 7 treated sample (YES) NO	✓
" "	" "	" "	6-7-8 9-10-12	.002	.008	.078	.331	.249	5860	pH= 10 phenol= 3 treated sample (YES) NO	✓
8-1	7:00	SB	city	.052	.013	.141	.592	1.075	6830	pH= 10 phenol= 5 treated sample (YES) NO	
" "	" "	" "	4-5-7 8-9-12	.084	.095	.117	.902	1.540	6180	pH= 10 phenol= 7 treated sample (YES) NO	✓
		GG	10-6-8 9-7-8	0.08	0.053	0.084	0.751	0.20	2809	pH= 10 phenol= 6 treated sample YES NO	✓
8-2		~~1001~~	1001	0.027	0	0.33	1.24	0.48	13240	pH= 10 phenol= 5 treated sample YES NO	✓
		~~1004~~	1004	0.08	0	0.24	0.68	0.83	4072	pH= 10 phenol= 3 treated sample YES NO	✓

EPAHO1150011177

CES Environmental Services, Inc.

Category A "Metals" : Tank's 10, 12
Category B "Oils" : Tank's 4, 5, 6
Category C "Organics" : Tank's 7, 8, 9

WW PLANT TANK WATER TESTING DATA LOG SHEET

LEAD WW OPERATOR NOTIFIED

DATE	TIME	Initials	TANK/S	METALS Cd	Cr	Cu	Ni	Zn	TOC	SPECIAL COMMENTS & INFORMATION	CHECK
7.26	10:40	SB	10				2.49L	.28[illegible]		pH=10 phenol=	
↓	↓	↓	68966				.029	.102	12,510	pH=5 phenol=3 untreated	
"	"	"	68967				.000	.000	11875	pH=5 phenol=3 untreated	
7-27	16:30	MR	City	.032	0.00	.160	1.428	1.061	2432	pH= 7 phenol= 15	—
7-28	1:30	MR	T-5-8-9	0.023	0.00	.161	.994	7.6		pH= phenol=	
"		GG	4-12-6-7	0.003	0.039	0.093	1.238	0.649		pH=10 phenol= 4	✓
7-28	7:00	SB	City	.361	.049	.030	.762	1.895	6180	pH= 9 phenol= 7	
↓	↓	↓	JAY 1	.319	.197	.964	1.118	6.03	6410	pH=10 phenol=4	
			JAY 7	.141	.060	.049	.528	1.399	6765	pH=10 phenol=8	
			4-5	.073	.000	.049	1.132	.342	3028	pH=10 phenol=2	
"	"	"	Richland	.045	.139	.049	.257	.085	1426	pH=10 phenol=2	
7-29	7:51	SB	City	0.060	0.005	.185	.970	.353	2884	pH=10 phenol=10	
↓	↓	↓	JAY 1	0.037	0.075	.049	.201	.782	13,055	pH=10 phenol=3	
			JAY 7	0.048	0.107	.106	1.808	9.63	18,510	pH=10 phenol=4	
↓	↓	↓	4-8-9 10-12-7	0.034	0.000	.002	.415	.987	8960	pH=10 phenol=10	
		GG	4-5-6 8-9-12	0.025	0.00	0.056	0.468	0.094	2961	pH= 10 phenol= 5	

EPAHO115001178

CES Environmental Services, Inc.

Category A "Metals" : Tank's 10, 12
Category B "Oils" : Tank's 4, 5, 6
Category C "Organics" : Tank's 7, 8, 9

WW PLANT TANK WATER TESTING DATA LOG SHEET

LEAD WW OPERATOR NOTIFIED CHECK ⬇

DATE	TIME	Initials	TANK/S	METALS Cd	Cr	Cu	Ni	Zn	TOC	SPECIAL COMMENTS & INFORMATION	CHECK
7-24	7:00	SB	city	.130	.130	.205	1.074	.276	3481	pH= 9 phenol= 7	
↓	↓	↓	JAY TK1	.187	.421	1.868	7.03	7.75	15,125	pH= 10 phenol= 3	
"	"	"	JAY TK7	.092	.147	.357	1.127	7.40	5195	pH= 10 phenol= 12	
			4+8	.072	.144	.271	1.841	.000	4466	pH= 10 phenol= 5	
7-24	9:30	S.B	4-5-7-8-9	/	/	/	1.279	6.32	5305	pH= 10 phenol= 9	
↓	↓	↓	Select	/	/	/	.705	5.094	11494	pH= 10 phenol= 8	
"	"	"	enviro	/	/	/	.293	.728	22700	pH= 10 phenol= 6	
7-25	8:00	S.B	city	.075	.066	.318	.810	.069	2870	pH=9 phenol= 8	
"	"	"	4-5-10	.029	.029	.305	1.855	1.962	4964	pH=10 phenol= 9	
7-25	9:15	S.B	Champ 2	/	/	/	.598	5.419	8572	pH=9 phenol= 8	
↓	"	"	Champ 2	/	/	/	.724	2.402	9360	pH=9 phenol= 5	
"	"	"	Tk12	/	/	/	1.832	.210		pH= 10 phenol= 0	
7-26	8:10	SB	city	/	/	/	.797	7.571	8975	pH= 10 phenol= 12	
↓	↓	↓	4-6-7-8	/	/	/	.761	5.36	5565	pH=10 phenol= 8	
"	"	"	6895L	/	/	/	.000	.899	11,955	pH=4 phenol= 4 untreated	
"	"	"	6894	/	/	/	.000	.461	16735	pH=4 phenol= 2 untreated	

EPAHO115001179

CES Environmental Services, Inc.

Category A "Metals" : Tank's 10, 12
Category B "Oils" : Tank's 4, 5, 6
Category C "Organics" : Tank's 7, 8, 9

WW PLANT TANK WATER TESTING DATA LOG SHEET

LEAD WW OPERATOR NOTIFIED

DATE	TIME	Initials	TANK/S	METALS Cd	Cr	Cu	Ni	Zn	TOC	SPECIAL COMMENTS & INFORMATION	CHECK
7-21	10:45	SB	FRee 1001				1.774	6.48		pH= phenol=	
"	"	"	5-10				1.185	2.06		pH= phenol=	
"	"	"	7-12				1.994	2.59		pH= phenol=	
			WT	0.07	0.116	0.269	0.535	3.6		pH= 10 phenol= 1	✓
			6-8-9-10 12	0.06	0.160	0.243	0.939	1.529		pH= 10 phenol= 4	✓
7-22	7:15	SB	City	.076	.126	1.477	.162	.000	4879	pH= 9 phenol= 7	
			Jump TK1	.017	.167	1.303	.060	5.196	5000	pH= 10 phenol= 3	
			Jump TK7	.095	.241	2.945	.078	7.55	8940	pH= 10 phenol= 12	
"	"	"	5-7	.026	.030	.538	.011	.971	2888	pH= 9 phenol= 3	
		GG	5-6-7 8-12	0.116	0.245	0.142	0.192	0.894	2976	pH= 10 phenol= 4	✓
			TK1	0.112	0.201	0.337	1.07	6.09		pH= phenol=	
			TK7	0.069	0.176	0.360	1.058	6.73		pH= phenol=	
7-23	6:55	S.B	City	.034	.026	.097	1.190	2.803	3292	pH= 8 phenol= 2	
			4-5-6-7	.157	.080	.123	1.038	.132	3090	pH= 9 phenol= 3	
7-3	4:00	S.B	5-6				.559	.562	3566	pH= 9 phenol= 3	
"	"	"	Jay WT				.280	.371	2885	pH= 9 phenol= 0	

EPAHO115001180

CES Environmental Services, Inc.

Category A "Metals" : Tank's 10, 12
Category B "Oils" : Tank's 4, 5, 6
Category C "Organics" : Tank's 7, 8, 9

WW PLANT TANK WATER TESTING DATA LOG SHEET

LEAD WW OPERATOR NOTIFIED CHECK ⬇

DATE	TIME	Initials	TANK/S	METALS Cd	Cr	Cu	Ni	Zn	TOC	SPECIAL COMMENTS & INFORMATION	CHECK
7-17	7:40	SB	City	.097	.000	.157	.141	2.206	2402	pH= 10 phenol= 8	
↓	↓	↓	JHAW WT	.116	.038	.561	1.100	4.824	3287	pH= 10 phenol= 5	
〃	〃	〃	JHAW TK1	.111	.081	.740	1.623	2.792	3019	pH= 10 phenol= 6	
			TK5-12	.043	.011	.149	.648	4.103	22690	pH= 10 phenol= 8	
7-17	10:30	SB	JAY 7	/	/	/	3.173	5.276		pH= phenol=	
〃	〃	〃	TK 8	/	/	/	1.012	.525		pH= phenol=	
	11:00	GG	4-7-10 6	/	/	/	0.669	3.05	4561	pH= 10 phenol= 6	✓
7-18	7:00	SB	City	.050	.055	.159	.725	2.406	9485	pH= 10 phenol= 7	✓
↓	↓	↓	JHAW WT	.049	.105	.495	.451	.204	2803	pH= 10 phenol= 3	✓
			JHAW TK1	.097	.087	.080	2.472	6.40	3874	pH= 10 phenol= 6	
↓	↓	↓	JHAW TK7	.062	.122	.075	1.488	1.246	7795	pH= 10 phenol= 12	✓
〃	〃	〃	5-5	.035	.012	.030	.000	.023	3633	pH= 10 phenol= 8	✓
		2:00	4-7-6-8 10	0.085	0.097	0.16	1.31	1.72	~~5485~~	pH= 10 phenol= 0	
7-19		GG	4-7 8-10	0.094	0.157	0.154	1.57	0.86	5855	pH= 10 phenol= 6	✓
			6-8 12	0.018	0.04	0.193	0.95	1.30	4114	pH= 10 phenol= 5	—
7-20	12:15	ML	T-8	.025	.168	.145	.290	.089	1257	pH= — phenol= 0 LAB TREATED SX.	

EPAHO115001181

CES Environmental Services, Inc.

Category A "Metals" : Tank's 10, 12
Category B "Oils" : Tank's 4, 5, 6
Category C "Organics" : Tank's 7, 8, 9

WW PLANT TANK WATER TESTING DATA LOG SHEET

LEAD WW OPERATOR NOTIFIED

DATE	TIME	Initials	TANK/S	METALS Cd	Cr	Cu	Ni	Zn	TOC	SPECIAL COMMENTS & INFORMATION	CHECK
7-13	930	MR	City	.112	.112	.437	1.252	6.67	1809	pH= 11 phenol= 10	NO
7-14	7:10	SB	City	.041	.020	.063	.522	2.03	2384	pH= 10 phenol= 5	
↓	↓	↓	Jump TK4	.121	.027	.281	1.121	5.26	5560	pH= 10 phenol= 4	
			45-8-12	.059	.019	.222	.713	5.93	4501	pH= 10 phenol= 8	
7-14	10:30	MR	6	.081	.104	.565	1.114	6.2		pH= phenol=	
~~7-15~~	~~7:00~~	~~S~~	5-6-9 10	0.089	0.073	0.373	0.936	0.142	4192	pH= 10 phenol= 10	✓
7-15	7:00	SB	City	.076	.000	.167	.775	.077	1686	pH= 10 phenol= 3	
↓	↓	↓	Jump Left	.090	.120	3.098	.677	2.263	2311	pH= 10 phenol= 4	
↓	↓	↓	Jump TK1	.076	.088	.208	2.031	6.81	12.415	pH= 10 phenol= 8	
			12	.064	.000	.048	.095	.412	1273	pH= 10 phenol= 2	
↓	↓	GG	4-1-8 10-5	0.057	0.014	0.129	0.879	1.374	4712	pH= 10 phenol= 7 Do not offload TK 4	
7-15	7:10	SB	City	.309	.026	.231	.535	3.179	3163	pH= 10 phenol= 4	
↓	↓	↓	Jay 1	.072	.137	.118	.653	.087	4913	pH= 10 phenol= 5	
↓	↓	↓	Jay 4	.161	.154	.198	1.370	7.17	5665	pH= 10 phenol= 3	
			Jay WT	.180	.345	.212	5.184	7.15	9050	pH= 10 phenol= 4	
			10-6-9 7-4	0.063	0.067	0.132	0.904	6.75		pH= 10 phenol= 5 Do not offload TK 6	

EPAHO115001182

CES Environmental Services, Inc.

Category A "Metals" : Tank's 10, 12
Category B "Oils" : Tank's 4, 5, 6
Category C "Organics" : Tank's 7, 8, 9

WW PLANT TANK WATER TESTING DATA LOG SHEET

LEAD WW OPERATOR NOTIFIED — CHECK

DATE	TIME	Initials	TANK/S	METALS Cd	Cr	Cu	Ni	Zn	TOC	SPECIAL COMMENTS & INFORMATION	CHECK
7-8	10:15	SB	Phelan 67520				.742	4.373		pH= 10 phenol= 4	
" "	" "	" "	Chatsp 67477				.995	4.297		pH= 10 phenol= 0	
" "	11:35	" "	67622 select				.337	3.642		pH= 10 phenol= 5	
7-8	4:15	Juan Tk4	SB	.224	.124	.259	1.095	5.98		pH= phenol=	
			5-8-9-4	0.053	0.053	0.404	0.83	4.91		pH= phenol=	
			Apache	0.027	0.022	0.0	0.149	0.60		pH= phenol=	
7-9	6:30	S.B	5-6-7	.102	.089	.243	.566	1.330	4391	pH= 10 phenol= 0	✓
" "	" "	" "	City	.027	.000	.366	.543	1.210	2925	pH= 10 phenol= 5	
7-9	2:45	AB	Tanks 5 4-9-6-10	0.137	0.043	0.092	0.954	Hot 6		pH= phenol=	
7-10	7:15	SB	City	.032	.024	.006	.560	.510	5655	pH= 9 phenol= 7	
↓	↓	↓	Juan Tk4	.061	.032	.212	.399	1.057	4613	pH= 10 phenol= 5	
" "	" "	" "	45	.063	.135	.267	.353	.272	1596	pH=10 phenol= 3	
7-11	7:40	SB	City	.033	.008	.079	1.592	.738	2410	pH=10 phenol=	
			4-5-7-10-12	.038	.020	.113	1.544	.023		pH= phenol=	
			Juan WT	.023	.026	.401	.632	2.092	1878	pH= phenol=	
			Juan Tk 1	.024	.000	.091	.905	1.592	5355	pH= phenol=	

EPAHO115001183

CES Environmental Services, Inc.

Category A "Metals" : Tank's 10, 12
Category B "Oils" : Tank's 4, 5, 6
Category C "Organics" : Tank's 7, 8, 9

WW PLANT TANK WATER TESTING DATA LOG SHEET

LEAD WW OPERATOR NOTIFIED

DATE	TIME	Initials	TANK/S	METALS Cd	Cr	Cu	Ni	Zn	TOC	SPECIAL COMMENTS & INFORMATION	CHECK
~~7-3~~	~~1:30~~	~~AB~~	~~10-12 5-6-8~~	~~0.037~~	~~0.045~~	~~0.201~~		~~1.56~~		pH= phenol=	
7-3	1:30	AB	10-12 5-6-8	0.037	0.006	0.045	0.201	1.56	2095	pH= 10 phenol= 2	✓
7-3	4:40	~~AB~~	9-7-4	0.043	0.036	0.166	0.316	4.657	1891	pH= 9 phenol= 1	
7-5	8:29	GG	4 5 1 2	0.054	0.136	0.114	0.817			pH= phenol=	
			3	0.051	0.105	0.153	1.08			pH= phenol=	
			Water T	0.072	0.240	0.309	1.643			pH= phenol=	
7-7	6:50	SB	City	.033	.099	.119	.490	2.543	18,115	pH= 10 phenol= 7	
↓	↓	↓	Jay 4	.072	.244	.476	2.549	7.27	6,015	pH= 10 phenol= 4	
"	"	"	Jay 7	.089	.177	.228	1.489	5.80	5145	pH= 10 phenol= 6	
			Tank 12	0.040	0.056	0.091	0.60	6.608	8160	pH= 10 phenol= 7 treated	
	2:30	GG	5-6 10	0.041	0.107	0.371	1.388	0.13	4171	pH= 10 phenol= Treated	
7-8	~~7:45~~	SB	City	.073	.050	~~.106~~	.852	1.573	2800	pH= 10 phenol= 7	
↓	↓	"	Jay 4 & 7	.074	.099	.107	.846	2.584	6840	pH= 10 phenol= 4 Treated	✓
"	"	"	Jay Tk 7	.048	.062	.078	.969	2.474	4567	pH= 10 phenol= 5 Treated	✓
7-8	8:10	SB	Chem				1.055	3.716	10690	pH= 10 phenol= 8 Treated	✓
"	"	"	Select				.487	1.176	5015	pH= 10 phenol= 3 Treated	✓

EPAHO115001184

CES Environmental Services, Inc.

Category A "Metals" : Tank's 10, 12
Category B "Oils" : Tank's 4, 5, 6
Category C "Organics" : Tank's 7, 8, 9

WW PLANT TANK WATER TESTING DATA LOG SHEET

LEAD WW OPERATOR NOTIFIED CHECK

TIME	Initials	TANK/S	METALS Cd	Cr	~~Cd~~ Ni	Ni Cu	Zn	TOC	SPECIAL COMMENTS & INFORMATION	
3:15	AB	A-7-5	0.079	0.066	1.892	0.147	3.170		pH= phenol=	
3:15	SB	Jay 3	0.097	0.136	1.355	0.236	3.219		pH= phenol=	
3:15	SB	Jay 7	0.080	0.118	1.806	0.154	High		pH= phenol=	
3:15	SB	Labor	0.069	0.000	0.215	0.071	0.362		pH= phenol=	
6:45	SB	City	.094	.075	.130	.478	.925	1713	pH= 10 phenol= 4	
		1002	.063	.097	.170	1.348	7.42	11080	pH= 10 phenol= 5	
		Jay 7	.099	.137	.281	1.399	8.04	5575	pH= 10 phenol= 12	
		Jay WT	.033	.013	.061	.379	1.257	2410	pH= 10 phenol= 3	✓
		10	0.021	0.0	0.043	0.079	00		pH= phenol=	
		EA	0.183	0.179	0.305	0.78	0.176		pH= phenol=	
		EB	0.09	0.046	0.539	0.755	0.299		pH= phenol=	
7:00	AB	Jay WT	0.035	0.054	0.192	~~0.735~~ 0.108	0.000		pH= phenol=	
		Jay 3	0.079	0.160	0.212	~~0.10~~ 0.135	High		pH= phenol=	
		City	0.033	0.102	0.112	0.432	0.931		pH= phenol=	
9:20	AB	Jay 1	0.195	0.227	0.148	0.906	8.05		pH= phenol=	
		4.7.9 12	0.072	0.053	0.142	0.864	2.567		pH= phenol=	

EPAHO1150011185

CES Environmental Services, Inc.

Category A "Metals" : Tank's 10, 12
Category B "Oils" : Tank's 4, 5, 6
Category C "Organics" : Tank's 7, 8, 9

WW PLANT TANK WATER TESTING DATA LOG SHEET

DATE	TIME	Initials	TANK/S	METALS Cd	Cr	Cu	Ni	Zn	TOC	SPECIAL COMMENTS & INFORMATION	LEAD WW OPERATOR NOTIFIED CHECK
6-30	6:55	SB	Jose 3	.077	.064	.096	1.700	2.504	12.225	pH= 10 phenol= 3	✓
"	"	SB	Jose 7	.112	.060	.612	.816	9.11	4804	pH= 10 phenol= 6	
6-30	8:00 Am	SB MR	T-10	0.000	.001	.030	.311	.015		pH= phenol=	
6-30	4 pm	MR	T-4	.112	.855	.192	.460	5.111		pH= phenol=	
↓	↓	↓	T-7	.050	0.00	.077	.367	.080		pH= phenol=	
6-30	6:22	GG	9-6 5-10	0.054	0.148	0.93	0.360	0.422		pH=10 phenol= 5	
			Lubri 228	0.140	0.132	0.102	1.201	0.466		pH= 2 phenol=	
7-1	6:45	SB	City	.059	.005	.038	.409	.278	3044	pH= 9 phenol= 4	
↓	↓	↓	Jose 3	.040	.037	.077	.057	1.437	6790	pH=10 phenol= 5	
"	"	"	Jose 7	.070	.093	.183	1.723	9.242	23.110	pH=10 phenol= 15	
7-1	9:30	SB	Jay Lot	0.103	0.094	0.157	0.716	0.226		pH= phenol=	
			Tank 8	0.043	0.000	0.059	0.2760	0.389		pH= phenol=	
						~~0.245~~				~~pH= phenol=~~	
7-1	3:15	SB								pH= phenol=	
	3:15	SB								pH= phenol=	
	3:15	SB								pH= phenol=	

EPAHO115001186

CES Environmental Services, Inc.

Category A "Metals" : Tank's 10, 12
Category B "Oils" : Tank's 4, 5, 6
Category C "Organics" : Tank's 7, 8, 9

WW PLANT TANK WATER TESTING DATA LOG SHEET

DATE	TIME	Initials	TANK/S	METALS Cd	Cr	Cu	Ni	Zn	TOC	SPECIAL COMMENTS & INFORMATION	LEAD WW OPERATOR NOTIFIED CHECK
06-24	12:49	CG	4588 9-10	0.116	0.171	0.415	0.967	5.95	9270	pH= 10 phenol= 7 5 and 4 Mugh	
			6-9-10 12	0.016	0.001	0.100	0.202	0.075	1952	pH= 10 phenol= 3	
6-25	7:55	S.B	City	0.043	.029	.098	.285	.135	2407	pH= 10 phenol= 3	
↓	↓	↓	JAY TK3	0.024	.330	.452	3.181	6.44	10,470	pH= 10 phenol= 6	✓
"	"	"	JAY TK8	0.097	.153	.188	1.014	752	7890	pH= 10 phenol= 3	✓
"	"	"	JAY WT	0.081	.074	.338	.344	1.843	2359	pH= 10 phenol= D	✓
6-26	12:00	AB	Tank 9&12	0.055	0.015	0.042	1.939	1.412		pH= phenol=	
↓	↓	↓	tank 3	0.136	0.147	0.199	2.404	5or6		pH= phenol=	
↓	↓	↓	7 Rubbish	0.088	0.141	0.319	2.041	Tiow		pH= phenol=	
6-27	8:30	JAY WT	SB	.061	.066	.144	.838	3.281	3942	pH= 10 phenol= 3 Treated	
↓	↓	JAY TK7	SB	.094	.179	.294	2.066	9.39	12,265	pH= 10 phenol= 5 " "	
"	"	Richland	SB	.090	.021	.088	.227	877	1957	pH= 10 phenol= 5 " "	
6-28	8:00	SB	JAY 3	.053	.111	.138	.703	2.130	10,470	pH= 10 phenol= 3 Treated	✓
↓	↓	↓	JAY WT	.070	.091	.120	.650	.987	6,390	pH= 10 phenol= 0 ↓	✓
"	"	"	JAY 7	.082	.153	.091	.653	3.289	7,140	pH= 10 phenol= 6	✓
"	"	"	Floc 100%	/	/	/	1.423	1.948	6,130	pH= 10 phenol= 5 " "	✓

EPAHO115001187

CES Environmental Services, Inc.

Category A "Metals" : Tank's 10, 12
Category B "Oils" : Tank's 4, 5, 6
Category C "Organics" : Tank's 7, 8, 9

WW PLANT TANK WATER TESTING DATA LOG SHEET

LEAD WW OPERATOR NOTIFIED CHECK ⬇

DATE	TIME	Initials	TANK/S	METALS Cd	Cr	Cu	Ni	Zn	TOC	SPECIAL COMMENTS & INFORMATION	CHECK
6-20	3:19	GG	T 8 10 12	0.074	0.08	0.133	0.368	0.881		pH= phenol= 3	
			TK3	0.167	0.53	8.79	0.639	6.87	~~17990~~	pH= 9 phenol= 6 Treated	
			Water TK	0.173	0.102	0.413	1.363	1.243	17990	pH= 9 phenol= 10 Treated	
			City 06-20	0.096	0.008	0.075	0.451	0.089		pH= 10 phenol=	
6-21	1:13	GG	4-5-6 7-9	0.077	0.071	0.724	0.92	2.69	5145	pH= 10 phenol= 3 Treated	✓
6-23	7:05	SB	City	.030	.021	.470	0.956	1.437	.4491	pH= 9 phenol= 5 composite	
↓	↓	↓	Jose Tk 3	.075	.097	.772	1.473	7.67	12545	pH= 10 phenol= 2 Treated	
"	"	"	Jose Tk 8	.061	.063	.165	5.472	8.46	6130	pH= 10 phenol= 9 Treated	
		GG	Jose Tk 1	.093	.086	.178	.897	1.796	20765	pH= 10 phenol= 2 Treated	
	18:00	GG	4-5-8 9	0.088	0.026	0.287	0.832	352	9326	pH= 9 phenol= 7	✓
		↓	Tk 3	0.047	0.033	2.47	0.776	7.83	~~4326~~	pH= phenol=	
6-24	7:10	SB	City	.014	.035	.176	.428	2.91	21330	pH= 9 phenol= 4 Composite	
↓	↓	↓	Jose Tk 3	.088	.149	.242	3.348	839	16305	pH= 10 phenol= 4 Treated	
			Jay Tk 8	.021	.183	.798	1.348	7.94	11500	pH= 10 phenol= 5 Treated	
↓	↓	↓	Jay WT	.026	.180	.161	.570	2.375	6955	pH=10 phenol= 15 Treated	
			Tk 12	.023	.021	.097	.165	.091	2521	pH= 10 phenol= 0 Treated	

EPAHO115001188

CES Environmental Services, Inc.

Category A "Metals" : Tank's 10, 12
Category B "Oils" : Tank's 4, 5, 6
Category C "Organics" : Tank's 7, 8, 9

WW PLANT TANK WATER TESTING DATA LOG SHEET

DATE	TIME	Initials	TANK/S	METALS Cd	Cr	Cu	Ni	Zn	TOC	SPECIAL COMMENTS & INFORMATION	LEAD WW OPERATOR NOTIFIED CHECK
6-16	1021.55	SB	4-12	.061	.153	.096	.331	2.021	2914	pH=9 phenol= 8 Treated	✓
6-17	8:00	SB	City	.064	.035	.000	.356	.043	2757	pH= 10 phenol= 2 Treated	✓
↓	↓	↓	Jose WT-4	.080	.061	.000	1.329	1.225	2683	pH= 10 phenol= 8 Treated	✓
〃	〃	〃	10-12	.044	.036	.000	.445	.040	1242	pH= 10 phenol= 2 Treated	✓
〃	〃	〃	65937	.468	.101	.288	.569	2.678	20065	pH= 10 phenol= 0 Treated	✓
〃	〃	〃	65940	.357	.063	.141	.221	3.103	3291	pH= 10 phenol= 0 Treated	✓
6-17	〃	SB	R4R						21805	pH= phenol= 5	
	5:49	GG	5-7-9 10-12	0.00	0.065	0.224	0.446	0.121	2673	pH= 10 phenol= 4	✓
6-18	6:45	SB	City	.007	.000	.021	.042	.000	1396	pH= 10 phenol= 2 composite	
↓	↓	↓	Jose TK3	.087	.092	.055	.821	1.88	6905	pH= 9 phenol= 4 Treated	✓
〃	〃	〃	Jose TK8	.452	.180	.143	1.110	5.65	12,110	pH= 9 phenol= 3 Treated	✓
	9:49	GG	5-8-12 4-12-10	0.044	0.074	0.199	0.562	2.04	4343	pH= 12 phenol= 4 Treated	
6-19	6:35	SB	~~City~~ Miles	.135	.262	.253	5.061			pH= phenol= composite	
↓	↓	↓	Jose TK3	.239	.712	1.545	4.474	7.17	9815	pH= 10 phenol= 3 Treated	
〃	〃	〃	Jose TK8	.224	.113	1.457	.654	2.13D	6400	pH= 10 phenol= 6 Treated	
6-19		GG	4-7-8 9-12	0.116	0.063	0.255	0.463	1.358	3286	pH= 10 phenol= 5 Treated	

EPAHO115001189

CES Environmental Services, Inc.

Category A "Metals" : Tank's 10, 12
Category B "Oils" : Tank's 4, 5, 6
Category C "Organics" : Tank's 7, 8, 9

WW PLANT TANK WATER TESTING DATA LOG SHEET

DATE	TIME	Initials	TANK/S	METALS Cd	Cr	Cu	Ni	Zn	TOC	SPECIAL COMMENTS & INFORMATION	LEAD WW OPERATOR NOTIFIED CHECK
6-12	12:33	GG	James	0.027	0.023	0.096	0.104	0.016		pH= phenol= Treated	
		S	Shawcor	0.034	0.014	0.031	0.131	0.034		pH= phenol= Treated	
6-13	7:45	SB	James Tk3	.115	.125	.098	2.099	5.410	8130	pH=9 phenol= 4 Treated	✓
↓	↓	↓	James Tk8	.045	.098	.253	1.405	1311	4778	pH=9 phenol= 6 Treated	✓
"	"	"	Richard	.043	.065	.082	.174	.045	2000	pH=9 phenol= 0 Treated	✓
6-13	9:50	SB	15871	/	/	/	.045	.042	1852	pH=10 phenol= 4 Treated	✓
			Shawcor	/	/	/	.078	.013	1617	pH=9 phenol= 0 TREated	✓
			911	.070	.110	.265	336	2.7	7270	pH=9 phenol= 5 Treated	✓
			4-5-8	.041	.033	.546	1.807	3.6	5465	pH=9 phenol= 2 Treated	
6-14	7:30	SB	Jose Tk3	.081	.069	.083	1.647	2.643	7095	pH=9 phenol= 5 Treated	✓
↓	↓	↓	Jose Tk8	.044	.029	.416	.637	.508	5050	pH=9 phenol= 5 Treated	✓
"	"	"	4-5-9-12	.064	.080	.083	1.603	.162	9550	pH=9 phenol= 6 Treated	✓
"	"	"	Jose 607	.043	.009	.052	.301	.783	2102	pH=9 phenol= 3 No Acid Treated	✓
6-15	9:22	MR	City	.020	.053	.134	.873	2.072	4379	pH=10 phenol= 8	—
6-16	10:55	SB	city	.022	.000	.003	.415	.077	1842	pH=9 phenol= 8 Treated	✓
"	"	"	Lineah	.004	.012	.050	1.178	.300	1412	pH=9 phenol= 9 Treated	✓

EPAHO115001190

CES Environmental Services, Inc.

Category A "Metals" : Tank's 10, 12
Category B "Oils" : Tank's 4, 5, 6
Category C "Organics" : Tank's 7, 8, 9

WW PLANT TANK WATER TESTING DATA LOG SHEET

LEAD WW OPERATOR NOTIFIED

DATE	TIME	Initials	TANK/S	METALS Cd	Cr	Cu	Ni	Zn	TOC	SPECIAL COMMENTS & INFORMATION	CHECK
6-9	8:04	GG	5,6,7,12	0.026	0.020	0.035	0.65	0.184	2786	pH= 10 phenol= 5	
			TK 8 & 3,12	0.065	0.173	0.241	1.202	2.192	7447	pH=10 phenol= 5 Treat ser	
6-10	6:50	SB	JUAN TK3	.040	.033	.050	1.081	1.837	19,005	pH=10 phenol= 3 Treated	
"	"	"	JUAN TK8	.059	.070	.079	.843	1.583	8075	pH=10 phenol= 6 Treated	
"	"	"	JUAN TK9	.048	.167	.207	.334	.260	135,550	pH=10 phenol= 30 Treated	
"	"	"	CHAMP	/	/	/	.507	1.563	5600	pH=10 phenol= 0 Treated	
	9:00	GB	5-6-7-8	0.130	0.185	0.196	1.66	4.099	6665	pH= 10 phenol= 5	✓
6-11	7:00	SB	JUAN TK3	.055	.130	.127	.580	1.156	11215	pH=10 phenol= 2 Treated	✓
"	"	"	JUAN TK8	.046	.041	.133	.298	.297	2439	pH=10 phenol= 3 Treated	✓
6-11	11:00	AB	TANKS 4+9	0.027	0.058	0.052	0.76	1.681		pH= phenol= treated	
6-11	3:00	AB	TANKS 10+8+5	0.025	0.004	0.052	0.469	0.457	3508	pH= 9 phenol= 2 treated	
6-12	7:10	SB	JUAN TK3	.055	.058	.178	.464	1.092	11525	pH=10 phenol= 3 Treated	✓
"	"	"	JUAN TK8	.018	.033	.167	.212	.066	4646	pH=10 phenol= 5 Treated	✓
			TK 10	.090	.036	.072	.561	.055	4098	pH=10 phenol= 0 Treated	✓
	12:35	GG	104	0.040	0.040	0.070	0.137	0.069		pH= phenol= Treated	
			LINCO	0.033	0.057	0.099	0.216	0.652		pH= phenol= Treated	

EPAHO115001191

CES Environmental Services, Inc.

Category A "Metals" : Tank's 10, 12
Category B "Oils" : Tank's 4, 5, 6
Category C "Organics" : Tank's 7, 8, 9

WW PLANT TANK WATER TESTING DATA LOG SHEET

DATE	TIME	Initials	TANK/S	METALS Cd	Cr	Cu	Ni	Zn	TOC	SPECIAL COMMENTS & INFORMATION	LEAD WW OPERATOR NOTIFIED CHECK
6-5	3:30	GG	6-5-10 12-4-7	0.049	0.038	0.111	0.865	1.439	3502	pH= 10 phenol= 5	✓
6-6	7:20	S.B	Sump TK3	.095	.157	.136	1.283	1.251	3055	pH= 10 phenol= 3 Treated	✓
↓	↓	↓	Sump TK8	.064	.085	.120	.248	.220	1,330	pH= 10 phenol= 5 Treated	✓
"	"	"	Sump 10-4	.059	.078	.082	.366	.156	2027	pH= 10 phenol= 4 Treated	✓
6/6	1.13	GG	4-5-7 10	0.056	0.083	0.013	0.571	0.539	5050	pH= 10 phenol= 5	✓
6/7	8.40	GG	TK3	0.077	0.112	0.159	0.606	4.64	12110	pH= 10 phenol= 5	✓
	↓	↓	TK8	0.099	0.287	0.251	4.89	4.40	8410	pH= 10 phenol= 5	✓
	↓	↓	TK10	0.086	0.100	0.093	0.711	0.511	5210	pH= 10 phenol= 5	✓
	1.49		4-5-6 7-10	0.038	0.047	0.087	1.99	2.231	7720	pH= 10 phenol= 4	✓
6/8	2.23	GG	10-9-12 6	0.022	0.043	0.031	0.293	0.077	1372	pH= 10 phenol= 3	✓
6-9	7:30	SB	C.Tk	.307	.323	/	1.567	2.429	4359	pH= 8 phenol= 3	
↓	↓	↓	Sump TK3	.214	.450	/	1.520	.901	10180	pH= 10 phenol= 4 Treated	✓
"	"	"	Sump TK7	.157	.759	/	.549	.446	9520	pH= 10 phenol= .25 only 1000 gal Treate	
6-9	10:55	SB	Probe	.078	.000	.303	1.628	4.825	17650	pH= 10 phenol= 9	
↓	↓	↓	Hood Blasting	.091	.690	.985	2.132	2.85	4841	pH= 10 phenol= 0	
"	"	"	4-8	.05	.383	.140	2.805	1.005	8700	pH= 10 phenol= 10	

EPAHO115001192

CES Environmental Services, Inc.

Category A "Metals" : Tank's 10, 12
Category B "Oils" : Tank's 4, 5, 6
Category C "Organics" : Tank's 7, 8, 9

WW PLANT TANK WATER TESTING DATA LOG SHEET

LEAD WW OPERATOR NOTIFIED

DATE	TIME	Initials	TANK/S	METALS Cd	Cr	Cu	Ni	Zn	TOC	SPECIAL COMMENTS & INFORMATION	CHECK
6-3	7:45	S.B	JUAN TK8	.062	.181	.470 ~~.096~~	.735	3.286	9640	pH= 10 phenol= 4 Treated	
↓	↓	↓	Champ	.088	.227	.203	.574	6.25	4929	pH= 10 phenol= 0 Treated	
" "	" "	" "	JUAN WT	.064	.124	.096	1.338	.557	2275	pH= 10 phenol= 3 Treated	✓
		CG	5-6-7 9-10	0.093	0.192	0.258	0.938	6.28	10404	pH= 10 phenol= 6 TK- ~~5 (Hold)~~	
			6-4-8 7	0.100	1.02	/	0.511	0.575	3877	pH= 10 phenol= 3	✓
6-4	7:45	S.B	JUAN TK7	.070	.216	.551	4.83	2.561	16,035	pH= 10 phenol= 200 ppm only 1000 gal Treated	
↓	↓	↓	JUAN TK8	.101	.174	.282	.992	4.020	10,640	pH= 10 phenol= 3 ppm Treated	✓
" "	" "	" "	TK6	.094	.000	.000	.237	.087	2389	pH= 8 phenol= 2 ppm Treated	✓
6-4	3:45	S.B	65289	.058	.058	2.143	.218	.027	4812	pH= 10 phenol= 0 Treated	✓
↓	↓	↓	65215	.050	.133	.083	.140	.029	2124	pH= 10 phenol= 0 Treated	✓
" "	" "	" "	8 4-5-9-10	.035	.000	.104	.676	1.307	5680	pH= 10 phenol= 0 Treated	✓
" "	" "	" "	0608-10	.092	.242	.237	.303	.300	40,865	pH= 10 phenol= 2 Treated	✓
6-5	8:15	S.B	JUAN TK3	.169	.172	.137	3.159	5.760	5760	pH= 10 phenol= 5 Treated	✓
↓	↓	↓	JUAN TK8	.082	.035	.600	.302	.759	7865	pH= 10 phenol= 2 Treated	✓
↓	↓	↓	TK6+8	.043	.000	.054	.330	.032	1475	pH= 10 phenol= 2 Treated	✓
" "	" "	" "	Richard	.061	.152	.076	.381	.136	2900	pH= 10 phenol= 5 Treated	✓

EPAHO115001193

CES Environmental Services, Inc.

Category A "Metals" : Tank's 10, 12
Category B "Oils" : Tank's 4, 5, 6
Category C "Organics" : Tank's 7, 8, 9

WW PLANT TANK WATER TESTING DATA LOG SHEET

LEAD WW OPERATOR NOTIFIED CHECK ⬇

DATE	TIME	Initials	TANK/S	METALS Cd	Cr	Cu	Ni	Zn	TOC	SPECIAL COMMENTS & INFORMATION	CHECK
5-30	10⁰⁰	JB/MR	4-5-10	.055	.054	.102	1.988	5.8	5670	pH= 9 phenol= 5	✓
5-30	NOON	MR	12	.022	0.00	.030	.166	.054	2350	pH= 7 phenol= 2	✓
		GC	4-8-10, 12	0.08	0.034	0.07	1.11	0.48		pH= 10 phenol= 6	
			KNITE	0.012	0.062	0.083	0.416	0.017		pH= 10 phenol= 5	
			JTK8	0.066	0.166	0.426	0.369	7.57		pH= 10 phenol= 7	
5-31	6:45	SB	Juno TK3	.063	.104	.431	1.472	.761	6350	pH= 10 phenol= 3 Treated	✓
	〃	〃	Juno TK8	.044	.131	.271	.265	7.39	9845	pH= 10 phenol= 5 Treated	✓
			Juno WT	.114	.144	.214	1.758	.669	4083	pH= 10 phenol= 3 Treated	✓
6-2	6:40	SB	Juno TK3	.071	.095	.101	1.856	2.930	6650	pH= 9 phenol= 3 Treated	✓
〃	〃	〃	Houston Plating	.067	.100	.179	5.99	.521	8490	pH= 10 phenol= 3 Treated	✓
〃	11:45	SB	VAN-USA	.055	.063	.489	2.430	4.379	11,170	pH= 9 Total gal 740 phenol= 2 Treated	✓
〃	〃	〃	5-10-12	.059	.000	.183	1.953	1.404	5895	pH= 10 phenol= 0 Treated	✓
〃	4:00	SB	4	.044	.057	.073	1.696	1.573	4092	pH= 10 phenol= 2 Treated	✓
		GG	5-8	0.059	0.174	0.177	3.30	2.692		pH= phenol=	
6-3	7:45	S.B	CHY	.060	.094	.094	1.928	2.652	4671	pH= 10 phenol= 4	
〃	〃	〃	Juno TK3	.057	.258	~~.393~~ 1.192	4.513	2.938	6825	pH= 10 phenol= 3 Treated	

EPAHO115001194

CES Environmental Services, Inc.

Category A "Metals" : Tank's 10, 12
Category B "Oils" : Tank's 4, 5, 6
Category C "Organics" : Tank's 7, 8, 9

WW PLANT TANK WATER TESTING DATA LOG SHEET

LEAD WW OPERATOR NOTIFIED

DATE	TIME	Initials	TANK/S	METALS Cd	Cr	Cu	Ni	Zn	TOC	SPECIAL COMMENTS & INFORMATION	CHECK
5-29	10:30	AB	4-6-8	0.064	0.058	0.109	1.086	1.719	4753	pH= 10 phenol= 4	
5-29	10:30	AB	SOCO 64923	0.031	0.000	0.028	0.026	0.014	7338	pH= 4 phenol= 2	
5-29	2:30	S.B	Jane	.116	.660	.308	4.232	.845	7982	pH= 10 phenol= 450	
↓	↓	↓	Burbank	.103	.474	.078	1.378	8.93		pH= 10 phenol=	
↓	↓	↓	Tool Texas	.064	.062	.011	.369	.761		pH= 10 phenol=	
" "	" "	" "	5-12	.014	.000	.000	.525	.643	7145	pH= 10 phenol=	
5-29	3:45		T8	.04	.336	NX=5.4		54.0		pH= phenol= Untreated	
5-29	3:45		T-8	Treated		.170	2.988	3.9		pH= phenol= Treated Ferric, No Acid	
			TK4	.012	.041	.073	.263			pH= phenol=	
			Sunbelt	.030	.066			.11		pH= phenol=	
		GG	EThyl	0.068	0.233	0.049	0.248	1.638		pH= phenol=	
			Proler	0.062	0.052	0.079	0.570	0.156		pH= phenol=	
			260	0.020	0.00	0.026	0.017	3.693		pH= phenol=	
5-30	7:05	SB	Juan TK3	.046	.130	.140	2.577	4.826	7530	pH= 10 phenol=3 On work list Treated	Notified Juan
" "	" "	" "	Juan WT	.032	.039	.083	.346	.165	3502	pH= 10 phenol=3 On work list Treated	Notified Juan
										pH= phenol=	

EPAHO115001195

CES Environmental Services, Inc.

Category A "Metals" : Tank's 10, 12
Category B "Oils" : Tank's 4, 5, 6
Category C "Organics" : Tank's 7, 8, 9

WW PLANT TANK WATER TESTING DATA LOG SHEET

LEAD WW OPERATOR NOTIFIED

DATE	TIME	Initials	TANK/S	METALS Cd	Cr	Cu	Ni	Zn	TOC	SPECIAL COMMENTS & INFORMATION	CHECK
5-28	10:25	S.B	7+10	.032	.012	.056	2.079	1.224	6200	pH= 10 phenol= 4	✓
↓	↓	↓	Enviro	.057	.103	.567	.349	1.413		pH= 10 phenol= 3	✓
↓	↓	↓	Proler	.033	.015	.184	1.289	3.988		pH= 9 phenol= 5 hi ZN	
↓	↓	↓	Champ	.036	.067	.080	.118	.094		pH= 10 phenol= 0	✓
5-28	11:30	MR	5	.022	.022	.051	1.361	2.373		pH= phenol=	
↓	↓	MR	8	.031	.007	.028	.959	.826		pH= phenol=	
5-28	AM		1001	— EMPTY -?						pH= phenol=	
5-28	AM		1002	— EMPTY						pH= phenol=	
5-28	AM		1004	— EMPTY						pH= phenol=	
5-28	3:15	SB	4-5-12	.009	.000	.016	.403	.189	2190	pH= 9 phenol= 2	✓
			10 6-7-9	0.061	0.549	0.065	1.43	0.468	4150	pH= 10 phenol= 5	✓
		6:00PM	1001	0.172	0.168	0.224	2.74	7.41		pH= 10 phenol= 10 20K	
5-29	7:10	SB	Tk3 Juan	.119	/	/	1.646	2.047	6565	pH= 10 phenol= 3	✓
↓	↓	↓	Juan Tk8	.121	TREATED		1.030	Treated 8.28	12,120	pH= 9 phenol= 6 Load into Tk 4 (new) hi ZN 54ppm Zn	Notified on work Juan List
↓	↓	↓	Juan WT	.124	/	/	.780	.791	7530	pH= 10 phenol= 3	✓
" "	" "	" "	Tk5	.125	/	/	2.380	.613	4017	pH= 10 phenol= 4	✓

EPAHO115001196

CES Environmental Services, Inc.

Category A "Metals" : Tank's 10, 12
Category B "Oils" : Tank's 4, 5, 6
Category C "Organics" : Tank's 7, 8, 9

WW PLANT TANK WATER TESTING DATA LOG SHEET

DATE	TIME	Initials	TANK/S	METALS Cd	Cr	Cu	Ni	Zn	TOC	SPECIAL COMMENTS & INFORMATION	LEAD WW OPERATOR NOTIFIED CHECK
5-27	2:00	GTO	Select	0.05	0.328		0.951	8.27		pH= phenol=	
↓	↓	↓	Proler	0.14	0.452		1.05	0.877		pH= phenol=	
			64722	0.126	0.472		0.53	6.61	(11	pH= phenol=	
			64724	0.075	0.186		0.371	5.89		pH= phenol=	
			JTK3	0.102	0.269		4.03	7.90		pH= phenol=	
↓	↓	↓	7,9,10	0.098	0.134		0.414	0.762		pH= 10 phenol= 5	
	8:30	GC	8-5	0.04	0.018	0.035	0.553	0.176	2019	pH= 10 phenol= 2	
			64719	0.07	0.172	0.251	0.932	3.284		pH= phenol=	
			JWV	0.071	0.175	0.20	0.562	0.691	15840	pH= 10 phenol= 8 [redacted]	
			1001				0.599	0.782	17895	pH= 10 phenol= 3 Flash > 140F	
5-28	7:10	SB	JLAP TK3	.114	.164	.133	4.408	6.79	8685	pH= 10 phenol= 3 hi Ni + ZN	
↓	↓	↓	JLAP TK8	.094	.177	.113	.612	8.49	8025	pH= 10 phenol= 4 hi ZN	
			JLAP LOT	.056	.086	.086	.562	1.086	998	pH= 10 phenol= 3	✓
			Lincoln	.036	.026	.034	.740	3.328	[redacted] 3521	pH= 10 phenol= 3	✓
↓	↓	↓	TK12	.032	.016	.017	.70	.156	1718	pH= 10 phenol= 0	✓
11 4	8:15	4 11	Richard	.034	.051	.064	.332	.096	4523	pH= 10 phenol= 0	✓

EPAHO115001197

CES Environmental Services, Inc.

Category A "Metals" : Tank's 10, 12
Category B "Oils" : Tank's 4, 5, 6
Category C "Organics" : Tank's 7, 8, 9

WW PLANT TANK WATER TESTING DATA LOG SHEET

LEAD WW OPERATOR NOTIFIED

DATE	TIME	Initials	TANK/S	METALS Cd	Cr	Cu	Ni	Zn	TOC	SPECIAL COMMENTS & INFORMATION	CHECK
5-23	7:00	S.B	Scrap Tk3	.085	.159	.455	.856	5.77	3311	pH= 10 phenol= 5	
"	"	"	Scrap Tk8	.081	.150	.137	.474	7.07	6880	pH= 10 phenol= 4	
"	"	"	Scrap WT	.048	.083	.119	.267	.835	2037	pH= 10 phenol= 5	✓
"	"	"	Tk12	.039	.028	.056	.188	.637	4425	pH= 8 phenol= 6	✓
"	"	"	Lincoln	.035	.055	.090	.573	1.166	2721	pH= 9 phenol= 3	✓
5-23	12:20	AB	Shawcor	0.022	0.027	0.071	0.516	2.771		pH= phenol=	
5-23	12:20	AB	Champion	0.023	0.024	0.067	0.080	0.004		pH= phenol=	
5-23	12:20	AB	Tank8	0.070	0.141	0.100	0.220	3.243	8150	pH= phenol=	
5-23	12:20	AB	Composite (4,5,9)	0.033	0.031	0.039	0.283	High		pH= phenol=	
~~5-23~~	~~12:20~~	GG	6-7-12	0.112	/	0.098	.364	0.314	3222	pH= 10 phenol= 4	✓
		"	243	0.309	/	0.450	0.910	5.75		pH= 10 phenol=	✓
		↓	228	0.159	/	0.099	0.493	1.47		pH= 10 phenol=	✓
5-24		GG	6-7-12	0.002	0.028	0.104	0.436	1.54	8310	pH= 10 phenol= 10	✓
		6-	Tk3	0.039	0.142	0.743	1.583	1.05	10 950	pH= 10 phenol= 8	✓
5-24			TK8	0.050	0.059	0.117	0.565	0.64	8340	pH= 10 phenol= 5	✓
5-24			49-12	0.113	0.260	0.09	0.914	2.39	3777	pH= 10 phenol= 8	✓

EPAHO115001198

CES Environmental Services, Inc.

Category A "Metals" : Tank's 10, 12
Category B "Oils" : Tank's 4, 5, 6
Category C "Organics" : Tank's 7, 8, 9

WW PLANT TANK WATER TESTING DATA LOG SHEET

LEAD WW OPERATOR NOTIFIED

DATE	TIME	Initials	TANK/S	METALS Cd	Cr	Cu	Ni	Zn	TOC	SPECIAL COMMENTS & INFORMATION	CHECK
5-22	8:00	SB	JUAN TK8	.069	.110	.811	.596	.685		pH= 10 phenol= 4	
" "	" "	" "	4-6-9-12	.041	.054	.118	.486	.805		pH=9 phenol=3	
" "	" "	" "	JUAN NEW TK4	/	.016	.712	.062	14.8 ~~7.39~~	being treated	pH= 5.5 phenol= 10 x dilution 5pp. .805 1.1 909	
5-22	11:30	AB	Above treated	0.204	0.148	4.563	1.153	9.6	treated New Park	pH= phenol=	
			5-6-7-12	0.163	0.033	0.113	0.543	1.777		pH= 9 phenol= 5	
5-22			~~7-9-4~~	0.054	0.042	0.062	0.133	4.103	0.000 4838	pH= 9 phenol= 4	
			Tank 1	0.076	0.153	0.117	1.116	High	8015	pH= 9 phenol= 15	
			Zn 3	0.133	0.165	1.366	1.292	High		pH= phenol=	
			Zn 4	0.121	0.160	1.245	1.176	High ~~0.000~~		pH= phenol=	
5-22			1002		EMPTY					pH= phenol= Ø gal	[illegible]
5-22			1004		5000 gallons — to go to LIGHT ENDS					pH= phenol= 5-23-08 EMPTY	[illegible]
5-22			100L		SEE 5-13-08 HIGH Zn					pH= 7.6 phenol= 15,000 ppm	[illegible]
5-22			ATLA	0.076	0.138	0.112	0.662	1.88		pH= 10 phenol= 11	
			FoGle	0.025	0.031	0.057	0.112	0.043		pH= 10 phenol= 0	
			Enterp	0.030	0.013	0.071	0.162	0.593		pH= 10 phenol= 6	
			8-5	0.058	0.044	0.070	0.537	1.419	4111	pH= 10 phenol= 10	

EPAHO115001199

CES Environmental Services, Inc.

Category A "Metals" : Tank's 10, 12
Category B "Oils" : Tank's 4, 5, 6
Category C "Organics" : Tank's 7, 8, 9

WW PLANT TANK WATER TESTING DATA LOG SHEET

LEAD WW OPERATOR NOTIFIED

DATE	TIME	Initials	TANK/S	METALS Cd	Cr	Cu	Ni	Zn	TOC	SPECIAL COMMENTS & INFORMATION	CHECK
5-20	4:20	SB	Bedlo	.242	/	.088	.141	13.11	8620	pH=9 phenol= 4	✓
"	"	SB	Champlain	.296	/	.146	.301	2.615	3444	pH=9 phenol= 0	✓
5-21	7:45	SB	City	.116	/	.125	.655	.146	3496	pH=9 phenol= 8	
			Lineal No	.079	/	.011	.649	3.240	1366	pH=9 phenol= 3	
			Jersey Tk 3	.221	/	.087	1.002	14.76	7030	pH=10 phenol= 20 Transferred to tk 4 Raw	
			Jersey WT	.049	/	.043	.356	2.260	3952	pH=9 phenol= 3	
			Jersey Tk 8	.097	/	.128	.726	8.70	4841	pH=9 phenol= 3 to Tk 4-5 heavy emulsion	
			Tk 10-12	.045	/	.034	.144	.010	3716	pH=9 phenol= 5	
	"	"	Richard	/	/	/	.213	.694	1,840	pH=10 phenol= 3	
5-21	1100	MR	8+12	~~.022~~ .033	.033	.056	.617	.255	1985	pH=10 phenol= 3	
			6-7-8-9-10	0.081	0.00	0.058	0.672	0.237	2447	pH=10 phenol= 2	
			270	0.054	0.00	0.039	0.116	0.286		pH=10 phenol= 30	
			Mist	0.068	0.00	0.070	0.091	0.05		pH=10 phenol= 0	
			261	0.061	0.00	0.373	0.268	0.00		pH=10 phenol= 10	
5-22	800	SB	City	.065	.065	1.63	.249	.452	3453	pH=~~10~~ phenol= 9	
"	"	"	Jersey Tk 3	.083	.204	.186	.538	7.53		pH=10 phenol= 9	

EPAHO115001200

CES Environmental Services, Inc.

Category A "Metals" : Tank's 10, 12
Category B "Oils" : Tank's 4, 5, 6
Category C "Organics" : Tank's 7, 8, 9

WW PLANT TANK WATER TESTING DATA LOG SHEET

DATE	TIME	Initials	TANK/S	METALS Cd	Cr	Cu	Ni	Zn	TOC	SPECIAL COMMENTS & INFORMATION	LEAD WW OPERATOR NOTIFIED CHECK
5-19	8:05	SB	TK7	.025	0.000	.038	.521	1.053	3972	pH= 10 phenol= 7	✓
	" "	" "	KMCO	.107	0.137	.326	.256	.340	1622	pH= 9 phenol= 3	✓
	2:05	SB	5-5-89	.112	.074	.104	.652	.697	5325	pH= 9 phenol= 6	✓
			Select	.132	.111	.072	.345	.189	4725	pH= 10 phenol= 9	✓
			Socothen	.240	1.071	1.533	2.771	3.272	1741	pH= 10 phenol= 0	✓
	" "	" "	Champion	.035	.158	.040	.159	.136	1340	pH= 9 phenol= 0	✓
			5-10	0.083	0.113	0.263	1.417	0.442	4055	pH= 9 phenol=	
			Proler		0.154	0.117	0.579	0.220		pH= 9 phenol=	
5-20	8:45	SB	Juaw TK3	.138	0.172	.156	1.135	0.056	4363	pH= 9 phenol= 2	
			Juaw KT	.092	0.041	.088	0.702	0.000	5985	pH= 10 phenol= 9	
			Juaw TK8	.021	0.174	.154	0.950	0.3	5710	pH= 9 phenol= 2	
			Delta	.150	0.704	.243	1.114	11.4	22,560	pH= 10 phenol= 3	
" "	" "	" "	5-9	.066	0.152	.193	1.339	2.976	4407	pH= 10 phenol= 8	
" "	10:00	SB	Champion				.773	2.875	4,133	pH= 9 phenol= 0	
	4:20	SB	TK8-10	.173		.000	.222	.693	2240	pH= 10 phenol= 4	✓
" "	" "	" "	TRL 270	.248		.049	.287	1.771	2259	pH= 10 phenol= 2	✓

EPAHO115001201

CES Environmental Services, Inc.

Category A "Metals" : Tank's 10, 12
Category B "Oils" : Tank's 4, 5, 6
Category C "Organics" : Tank's 7, 8, 9

WW PLANT TANK WATER TESTING DATA LOG SHEET

DATE	TIME	Initials	TANK/S	METALS Cd	Cr	Cu	Ni	Zn	TOC	SPECIAL COMMENTS & INFORMATION	LEAD WW OPERATOR NOTIFIED CHECK
5-16	12:45	SB	Tk12	.157	.145	.028	.249	.000		pH=9 phenol= 0	
5-16	4pm	MR	7	.021	.061	0.00	1.036	.742	1776	pH= 11 phenol= 0	✓
↓	↓	↓	12	.009	.013	0.009	.075	.023	1776	pH= 11 phenol= 0	✓
5-16	6pm	MR	10	.028	.042	.172	.250	.105	2043	pH= 7 phenol= 6	✓
↓	9pm	MR	4	.042	.040	.041	1.403	.702	7270	pH= 9 phenol= 15	✓
5-17	8:25	SB	city	.056	.044	.109	1.137	1.003	4655	pH=9 phenol= 8	
			JK7	.049	.143	.232	.613	1.926	7855	pH= 10 phenol= 8	✓
			Juan WT	.054	.094	.123	.421	.209	2795	pH= 10 phenol= 0	✓
			Juan JK3	.069	.094	.150	.568	4.572	9145	pH= 10 phenol= 2	✓
			Juan JK8	.050	.076	1.355	.212	1.324	9020	pH= 10 phenol= 2	✓
" "	" "	" "	Entral Raise	.062	.052	.237	.398	.920	3835	pH= 9 phenol= 0	✓
5-17	2:30	SB	PRAC 1001	.106	.275	.257	2.067	7.46	7330	pH= 9 phenol= 8	
5-18	8:00	GB	city 05-18	0.023	0.003	0.215	0.359	0.232	2730	pH= 10 phenol= 5	✓
" "	" "	" "	JK3	0.218	0.08	0.138	0.73	3.51	5825	pH= 10 phenol= 12	✓
5-19	8:25	SB	city	.032	0.000	.264	.345	.214	2335	pH= 9 phenol= 7	
" "	" "	" "	Juan WT	.052	0.098	.100	.369	.166	5380	pH= 9 phenol= 3	✓

EPAHO115001202

CES Environmental Services, Inc.

Category A "Metals" : Tank's 10, 12
Category B "Oils" : Tank's 4, 5, 6
Category C "Organics" : Tank's 7, 8, 9

WW PLANT TANK WATER TESTING DATA LOG SHEET

LEAD WW OPERATOR NOTIFIED

DATE	TIME	Initials	TANK/S	METALS Cd	Cr	Cu	Ni	Zn	TOC	SPECIAL COMMENTS & INFORMATION	CHECK
5-17	8:00	SB	7-8-12	0.228	0.034		0.528	0.056		pH= 10 phenol= 6 Pb 0.0	
			252	0.152	0.096		0.580	0.080		pH= 10 phenol= 2 Pb 0.09	
			205	0.081	0.073		0.247	0.013		pH= 10 phenol= 0 Pb 0.10	
			1001	0.00	0.065		0.110	0.00		pH= 10 phenol= 10 Pb 0.00	
			259	0.039	0.018		0.134	0.333		pH= 10 phenol= 7 Pb 0.515	
5-15-08	8:45	SB	City	0.068	1.419	0.108	1.172	0.614	3,183	pH= 9 phenol= 3 Pb 0.000	
			Juan Tk 3	0.042	1.779	1.317	0.841	4.433	3,104	pH= 10 phenol= 3 Pb 0.000	
			Juan Tk 2	0.054	2.137	0.090	0.586	3.318	5,975	pH= 9 phenol= 3 Pb 0.000	
			12	0.018	2.362	0.000	0.510	0.101	2,289	pH= 10 phenol= 2 Pb 0.000	
" "	2:00	SB	4-5-9-10	.0133	.099	.126	.600	.020	7,140	pH= 9 phenol= 6	
			↓	0.110	.040	.022	.000	.001	58550	pH= 9 phenol=	
5-16	8:25	SB	City	.091	.114	.006	.675	2.362	4580	pH= 8 phenol= 8 Pb 0.000	
" "	" "	" "	Juan Tk 3	.085	.111	.076	.482	2.662	14,580	pH= 9 phenol= 4 Pb 0.075	
" "	11:15	SB	5-11-12	.105	.501	.183	1.032	1.399	10,855	pH= 9 phenol= 6	✓
			Lake Travis	.025	.226	.028	.876	2.350	1516	pH= 9 phenol= 3	
			Cham No-Treat	.321	.717	.299	1.391	1.776	4507	pH= 9 phenol= 0	

EPAHO115001203

CES Environmental Services, Inc.

Category A "Metals" : Tank's 10, 12
Category B "Oils" : Tank's 4, 5, 6
Category C "Organics" : Tank's 7, 8, 9

WW PLANT TANK WATER TESTING DATA LOG SHEET

LEAD WW OPERATOR NOTIFIED CHECK ⬇

DATE	TIME	Initials	TANK/S	METALS Cd	Cr	Cu	Ni	Zn	TOC	SPECIAL COMMENTS & INFORMATION	Pb
5-13	7:30	SB	JUAN TK3	0.089	0.064	0.131	0.741	3.557	5800	pH= 9 phenol= 7	0.368
5-13	9:00	SB	JUAN TK8	0.084	0.090	0.092	2.451	2.624	4702.5	pH= 10 phenol= 10	0.347
5-13	9:00	SB	JUAN LWT	0.085	0.086	0.109	0.685	2.151	2874.50	pH= 10 phenol= 5	0.644
5-13	9:00	SB	TK 8-9	0.048	0.000	0.121	0.250	0.095	2137.	pH= 10 phenol= 2	0.176
5-13	~~9:00~~									pH= phenol=	
5-13	1:11	GC	T-6 5	0.199	0.162	0.213	0.868	0.572	2542	pH= 10 phenol= 7	0.529
			9	0.084	0.153	0.00	0.249	0.02		pH= phenol=	Pb 0.411
			270	0.063	0.122	0.04	0.393	4.024		pH= phenol=	Pb 0.492
			271	0.006	0.094	0.250	0.547	0.421	0	pH= phenol=	Pb 0.442
5-14	7:30	SB	6,4	.124	0.104	0.153	.760	0.265	2379	pH=9 phenol= 3	Pb 0.356
			JUAN TK3	.031	0.000	0.104	.287	0.450	3905	pH= 10 phenol= 5	Pb 0.470
			JUAN TK8	.000	0.094	0.068	.957	2.135	4643	pH= 10 phenol= 5	Pb 0.312
			7	.089	0.000	0.081	.538	0.124	1685	pH= 9 phenol= 3	Pb 0.252
	11:50	SB	5-6-9	0.044	0.06		0.833	0.538	3409	pH= 9 phenol= 5	Pb 0.50
			JUAN TK1	0.04	0.00		1.979	0.451		pH= 9 phenol=	
			TKP	0.221	0.142	1.682	2.06	1.279		pH= phenol=	Pb 1.257

EPAHO115001204

CES Environmental Services, Inc.

Category A "Metals" : Tank's 10, 12
Category B "Oils" : Tank's 4, 5, 6
Category C "Organics" : Tank's 7, 8, 9

WW PLANT TANK WATER TESTING DATA LOG SHEET

LEAD WW OPERATOR NOTIFIED

DATE	TIME	Initials	TANK/S	METALS Cd	Cr	Cu	Ni	Zn	TOC	SPECIAL COMMENTS & INFORMATION	CHECK
5-9	7:00	SB	JUMP TK8	.084	.116	.240	.889	1.829		pH= 9 phenol= 10	
			~~JUMP~~ TRK 1002	.156	.336	4.230	2.981	3.266		pH= 9 phenol= 0	
			0508 12	.057	.120	.033	.270	.144		pH= 9 phenol= 0	
			0508 13	.066	.174	0.00	.191	.043		pH= 9 phenol= 0	
5-10	9:16	CC	city	0.03	0.216	0.031	0.542	1.786	5095	pH= 10 phenol= 3	
		~~TK6~~	TK6	0.228	2.56	0.174	1.80	0.848		pH= 10 phenol= 0 Lead 1.50	6
		~~TK8~~	TK8	0.165	2.09	0.096	1.82	0.52		pH= 10 phenol= 0 Lead 1.405	6
5-12	7:50	SB	C'H	.042	.152	.243	1.330	1.900	4513	pH= 10 phenol= 5 Pb .647	
			6 4-5-7-9	.062	.035	.270	1.769	5.581	8780	pH= 10 phenol= 10 Pb 1.342	
			JUMP WT	.073	.008	.082	.524	1.281	3716	pH= 10 phenol= 4 Pb .280	
			JUMP TK8	.060	.011	.106	1.495	2.414	3851	pH= 10 phenol= 8 Pb .203	
			JUMP TK3	.030	.040	.062	.339	10.110	8330	pH= 10 phenol= 10 Process to system 2 Pb .000	
5-12	11:00 AM	MK	T-5	.030	.170	.117 .110	2.194	4.979		pH= phenol=	
			T 4	0.233	0.138	0.481	1.301	0.224	2032	pH= 9 phenol= Pb 0.826	
			205	0.114	0.056	0.129	0.439	0.350		pH= phenol= Pb 0.421	
5-13	7:30	SB	city	0.096	0.050	0.224	1.147	3.094	4902	pH= 9 phenol= 5 Pb 0.554	

EPAHO115001205

CES Environmental Services, Inc.

Category A "Metals" : Tank's 10, 12
Category B "Oils" : Tank's 4, 5, 6
Category C "Organics" : Tank's 7, 8, 9

WW PLANT TANK WATER TESTING DATA LOG SHEET

LEAD WW OPERATOR NOTIFIED

DATE	TIME	Initials	TANK/S	METALS Cd	Cr	Cu	Ni	Zn	TOC	SPECIAL COMMENTS & INFORMATION	CHECK
5-7	7:00	SB	TK5-4	.069	.070	.222	.475	1.407	9370	pH= 9 phenol= 5	✓
5-7	9:30	SB	KMCO	.006	.000	.011	.000	.038	18,310	pH= 6 phenol= 5	
↓	↓	↓	8-12	.062	.073	.110	9.45	3.989	3733	pH= 9 phenol= 5	
" "	" "	" "	Smith	.091	.064	.299	1.495	1.128	5510	pH= 9 phenol= 6	
		GG	TKW18	0.115	0.093	0.167	1.432	0.716		pH= phenol=	
			228	0.140	0.00	0.051	0.084	0.191		pH= phenol=	
5-8	7:00	SB	City	.133	.173	.287	.775	2.042	6540	pH= 9 phenol= 6	
↓	↓	↓	Juan WT	.125	.094	.148	.583	.322	2788	pH= 10 phenol= 5	
↓	↓	↓	Juan TK3	.081	.030	.605	2.313	1.368	5890	pH= 10 phenol= 10	
↓	↓	↓	Juan TK8	.085	.000	1.458	2.131	2.190	7375	pH= 10 phenol= 15	
" "	" "	" "	9 7-10-12	.076	.000	.231	1.458	.451	4539	pH= 10 phenol= 3	
			4-7-9 10-12	0.07	0.038	0.385	388	2.13		pH= 10 phenol= 7	
		85744	Delta	0.195	0.311	0.252	0.759	11.88 pm	11050	pH= 9 phenol= 4	
5-9	7:00	SB	City	.039	.036	.170	2.082	1.613	4564	pH= 9 phenol= 6	
↓	↓	↓	Juan TK3	.087	0.00	~~.178~~ .053 .178	3.901	10.7		pH= 9 phenol= 5	
			Juan WT	.103	.047	.053	~~.889~~ .408	5.7		pH= 9 phenol= 10	

EPAHO115001206

CES Environmental Services, Inc.

Category A "Metals" : Tank's 10, 12
Category B "Oils" : Tank's 4, 5, 6
Category C "Organics" : Tank's 7, 8, 9

WW PLANT TANK WATER TESTING DATA LOG SHEET

LEAD WW OPERATOR NOTIFIED

DATE	TIME	Initials	TANK/S	METALS Cd	Cr	Cu	Ni	Zn	TOC	SPECIAL COMMENTS & INFORMATION	CHECK
5-6	7110	S.B	Jason WT	.056	.081	.083	2.615	6.7	8615	pH=9 phenol= 25	
			Jason TK8	.088	.071	.122	5.67	5.72	9885	pH=9 phenol= 5	
			1001	.061	.102	.164	1.316	7.4	10320	pH=9 phenol= 125	
			1004	.062	.084	.067	1.006	5.9 8.3	10505	pH=9 phenol= 5	
			1002	.055	.068	.062	2.316	8.3	13490	pH=9 phenol=5	
			Lower	.053	.032	.046	.579	.204	1762	pH=10 phenol= 0	
			James	.070	.055	.205	.200	.307	1594	pH=9 phenol= 6	
5-6	2:30	S.B	4.5.78	.057	.013	.173	.990	2.058	8110	pH=9 phenol= 10	✓
			5-L8	0.062	0.039	0.161	0.407		14570	pH=16 phenol= 8	✓
			ATlan	0.098	0.161	0.173	0.553			pH= phenol=	✓
			KNTE	0.024	0.056	0.372	0.330			pH= phenol=	✓
			Lincl	0.088	0.103	0.104	0.522			pH= phenol=	
5-7	7:20	SB	City	.077	.059	.214	.565	1.404	10,390	pH=9 phenol= 5	
			Jason TK3	.096	.045	1.180	.459	1.051	5515	pH=9 phenol=10	✓
			Jason WT	.086	.025	.093	.411	.196	2610	pH=9 phenol=3	✓
			Jason TK8	.076	.040	.056	2.615	4.109	5625	pH=9 phenol=10	✓

EPAHO115001207

CES Environmental Services, Inc.

Category A "Metals" : Tank's 10, 12
Category B "Oils" : Tank's 4, 5, 6
Category C "Organics" : Tank's 7, 8, 9

WW PLANT TANK WATER TESTING DATA LOG SHEET

LEAD WW OPERATOR NOTIFIED

DATE	TIME	Initials	TANK/S	METALS Cd	Cr	Cu	Ni	Zn	TOC	SPECIAL COMMENTS & INFORMATION	CHECK
5/4/08	9Am	MA	City	.073	.139	.118	2.376	1.606	7215	pH= 10 phenol= 75	—
↓	945	MA	T-9	.095	.204	.097	1.048	2.338	5595	pH= 9 phenol= >>75 HIGH!!! 3% BLEACH TREAT - 60 GAL TO 400,000 GAL	✓
↓	1120	MR	T-9	—	—	—	—	—	—	pH= phenol= >75 STILL HIGH! - OLD BLEACH USED?	✓
5/5	7Am	MR/KB	T-9	.107	.214	.103	1.049	1.538	1400	pH= phenol= 20	✓
			4	.061	.048	.098	1.466	3.862		pH= phenol=	✓
			5	.060	.042	.056	1.383	3.585		pH= phenol=	✓
			7	.028	0.00	.049	.220	.062 1.538		pH= phenol=	✓
			10	.035	0.00	.016	.265	.120		pH= phenol=	✓
↓	↓	↓	12	.013	2.758	6.87	1.380	5.6		pH= phenol=	✓
↓	↓	↓	City	.047	.096	.094	1.197	.770		pH=9 phenol= 25	✓
↓	830	↓	T-3 JUAN	—	—	—	1.178	5.90		pH= — phenol= 8 MOVING TO FRAC TK	✓
			8 6 4 8	0.093	0.061	0.285	0.601	2.760		pH= 10 phenol= 8	
			ATlan	0.087	0.141	0.167	0.438	0.691	13545	pH= phenol=	
5-6	7:10	S.B	City	.057	.043	.353	.678	1.917	5800	pH= 10 phenol= 5	
↓	↓	↓	TK7	.052	.044	.049	.391	1.736	5290	pH= 10 phenol= 12.5	✓
"	"	"	JUAN TK3	.072	.056	.108	.552	1.756	4608	pH= 10 phenol= 15	✓

EPAHO115001208

CES Environmental Services, Inc.

Category A "Metals" : Tank's 10, 12
Category B "Oils" : Tank's 4, 5, 6
Category C "Organics" : Tank's 7, 8, 9

WW PLANT TANK WATER TESTING DATA LOG SHEET

LEAD WW OPERATOR NOTIFIED

DATE	TIME	Initials	TANK/S	METALS Cd	Cr	Cu	Ni	Zn	TOC	SPECIAL COMMENTS & INFORMATION	CHECK
5-1	8:45	S.B	205	.043	.264	.156	1.333	2.225	1371	pH= 2 phenol= 0	
5-1	11:45	MR	6	.079	.057	.057	.751	.514	2606	pH= 7 phenol= 5	✓
↓	↓	↓	10	.025	.000	.019	.141	.108	1681	pH= 9 phenol= 0	✓
5-2	7:25	S.B	City	.077	.267	.115	.429			pH=9 phenol= 3	
			Junop TK 8	.067	.142	.705	5.019			pH= 10 phenol= 8	
			Junop WET	.050	.140	.132	.365			pH=9 phenol= 2	
			Junop TK3	.017	.133	.150	1.180			pH= 10 phenol= 5	
			Ionen	.007	.000	.108	.241			pH= 9 phenol= 0	
			TK 6	.164	.130	.272	.000		•	pH= 6 phenol= 0	
			5-6-7 8-8-9	0.086	0.107	0.508	1.28	0.165		pH= 10 phenol= 5	
5-3	8:20	SB	City	.220	.687	.388	1.096	1.536	6230	pH= 10 phenol= 7	
			TK 8	.067	.452	.165	6.07	6.47	13680	pH=9 phenol= 10 N: 2.289 Treated Zn 0.249	
			Junop TK 8	.153	.065	.305	2.011	7.66	13395	pH= 9 phenol= 3	
			Junop TK3	.107	.024	.096	1.592	3.021	6230	pH= 9 phenol= 5	✓
			Junop WET	.084	.049	.058	4.268	7.90	7310	pH= 9 phenol= 5	
	M 8:30		4-6-8-12	/	/	/	1.985	1.103	74705	pH= 9 phenol= 8	/

EPAHO115001209

CES Environmental Services, Inc.

Category A "Metals" : Tank's 10, 12
Category B "Oils" : Tank's 4, 5, 6
Category C "Organics" : Tank's 7, 8, 9

WW PLANT TANK WATER TESTING DATA LOG SHEET

LEAD WW OPERATOR NOTIFIED CHECK ⬇

DATE	TIME	Initials	TANK/S	METALS Cd	Cr	Cu	Ni	Zn	TOC	SPECIAL COMMENTS & INFORMATION	CHECK
4-29	8:45	SB	TK7	.269	.171	.083	.371	3.999		pH= phenol=	
4-30	9:15	SB	City	.053	.118	.271	.332	.848	3988	pH= 9 phenol= 3	
↓	↓	↓	TK8	.201	.230	.217	1.496	.494	4473	pH= 10 phenol= 6	
〃	〃	〃	Sump TK3	.024	.097	.057	2.368	3.551	6345	pH= 10 phenol= 8	
〃	3:00	S.B	4.5-7	.035	.057	.046	.926	.691	4975	pH= 10 phenol= 5	✓
			TK4	0.106	0.073	3.54	0.753	5.95		pH= phenol=	
			1001	0.139	0.255	0.248	4.271	6.86		pH= phenol=	
			1004	0.105	0.146	0.135	10.57	8.78		pH= phenol=	
			233 LinCl	0.084	0.177	0.157				pH= phenol=	
			2-63 KmTE	0.048		0.132				pH= phenol=	
			6-12	0.014		0.060				pH= phenol=	
5-1	8:45	S.B	City	.121	.108	.094	.336	.644	3373	pH=9 phenol= 4	
↓	↓	↓	TK8	.031	.011	.026	.099	.123	2430	pH=9 phenol= 2	✓
			Sump TK7	.045	.132	.219	3.322	7.444	9930	pH=9 phenol= 11	
			Sump TK8	.019	.053	.349	1.668	5.874	17,140	pH=9 phenol= 4	
〃	〃	〃	Sump TK3	.031	.064	.127	1.258	4.533	7,485	pH=9 phenol= 4	

EPAHO115001210

CES Environmental Services, Inc.

Category A "Metals" : Tank's 10, 12
Category B "Oils" : Tank's 4, 5, 6
Category C "Organics" : Tank's 7, 8, 9

WW PLANT TANK WATER TESTING DATA LOG SHEET

LEAD WW OPERATOR NOTIFIED

DATE	TIME	Initials	TANK/S	METALS Cd	Cr	Cu	Ni	Zn	TOC	SPECIAL COMMENTS & INFORMATION	CHECK
4/28/08	900 Am	TG	City	0.025	0.033 ~~0.022~~	0.039 ~~0.061~~	0.074	0.306	2130	pH= 10 phenol= 3	
			Juan WT	0.044	0.110 ~~0.045~~	0.112	0.570	0.296	8500	pH= 10 phenol= 5	
			TK 7106	0.011	0.022	0.021	0.191	0.308	1883	pH= 10 phenol= 4	
			Sunshine Totes	0.172	1.633	0.350	1.696	0.104	3315	pH= 10 phenol= 0	
4/28/08	1205	TG	TK 5,12	0.060	0.098	0.025	0.390	0.371	8914	pH= 9 phenol= 10	
4/28/08	1249	TG	TK 4	0.116 ~~0.604~~	0.143	0.076	0.824	0.905		pH= phenol=	
			DX1	0.604	0.885	0.116	1.401	0.279		pH= phenol=	
4/28/08		TG	TK 9 8	0.027	0.000	0.152	0.498	0.100	1586	pH= 10 phenol= 5	
4/28/08		TG	Lonen	0.032	0.037	0.057	1.158	0.310		pH= 7 phenol= 10	
		GG	KMTE	0.048	.105	0.26	2.72	0.743		pH= phenol= 5	
			ATlantic	0.052	0.144	0.187	0.46	0.687		pH= phenol= 10	
			TK 3 Juan	0.04	0.094	0.09	0.341	0.160		pH= phenol=	
			31B	0.31	0.591	0.350	1.081	0.301		pH= phenol=	
4.29	8:45	SB	City	.013	.000	.040	.038	.084	2129	pH= 9 phenol= 3	
↓	↓	↓	Juan WT	.033	.076	.097	.372	.050	4658	pH= 10 phenol= 4	
			Champion	.030	.105	.076	.644	.501	3698	pH= 5 phenol= 0	

EPAHO115001211

CES Environmental Services, Inc.

Category A "Metals" : Tank's 10, 12
Category B "Oils" : Tank's 4, 5, 6
Category C "Organics" : Tank's 7, 8, 9

WW PLANT TANK WATER TESTING DATA LOG SHEET

LEAD WW OPERATOR NOTIFIED

DATE	TIME	Initials	TANK/S	METALS Cd	Cr	Cu	Ni	Zn	TOC	SPECIAL COMMENTS & INFORMATION	CHECK
4/25	754	TG	TR 3 JAN	0.015	0.070	0.077	1.563	0.533		pH= phenol=	
4/25	9:20	TG	SUAT 5 WATER TANK 8	0.007	0.053	—	0.289	0.124	14,420	pH= 9 phenol= 130	
			TK6	0.003	0.002	—	0.110	0.005		pH= phenol= 6	
			TK4	0.037	0.043	—	1.571	0.360		pH= phenol=	
			clamp	0.023	0.084	—	0.257	2.861		pH= phenol=	
4/25	10:30	TG	TK4 ~~TK5~~							pH= phenol=	
			TK4	0.011	0.06	0.08	0.394	1.050		pH= phenol=	
			~~J Ven~~	~~0.56~~	0.09	0.107	0.275	0.063		pH= 10 phenol= 10	
4-26	9:30	GC	City	0.036	0.069	0.09	0.692	1.811	4935	pH= 10 phenol= 13	✓
			JT8	0.015	0.046	0.06	0.68	0.378		pH= phenol=	
			JT-3	0.033	0.088	0.109	0.66	0.379		pH= phenol=	
			6 10	0.09	0.036	0.06	0.312	1.084		pH= phenol=	✓
			4-5 8-9	0.044	0.061	0.082	0.241	0.336	5120	pH= 10 phenol= 3	✓
4-27	8:30	MR	J-T-1	.024	.107	.052	.470	1.135	8830	pH= 8 phenol= 5 } OK TO PROCESS	✓
↓	↓	↓	J-T-3	.018	.059	.136	1.665 2.051	~~[illegible]~~ 5.7 ← TREATED	8185	pH= 7 phenol= 10 } UP FRONT	✓
										pH= phenol=	

EPAHO115001212

CES Environmental Services, Inc.

Category A "Metals" : Tank's 10, 12
Category B "Oils" : Tank's 4, 5, 6
Category C "Organics" : Tank's 7, 8, 9

WW PLANT TANK WATER TESTING DATA LOG SHEET

DATE	TIME	Initials	TANK/S	METALS Cd	Cr	Cu	Ni	Zn	TOC	SPECIAL COMMENTS & INFORMATION	LEAD WW OPERATOR NOTIFIED CHECK
			Champ	0.144		0.131	0.65	~~5~~ 82	5150	pH= phenol=	✓
			24(Ent	0.094		0.175	0.35	0.651	32620	pH= 9 phenol= 0	✓
4-23	9:37	TM	city	~~0.050~~ 0.050		0.058	0.391	0.351	6410	pH= 11 phenol= 5	✓
			~~5~~6.79	0.069		0.085	0.579	0.115	3451	pH= 10 phenol= 3	✓
			Jump TK 8	0.048		0.069	0.565	0.105	18,475	pH= 10 phenol=	✓
		GG	4-5-6 7-8-12-4	0.062		0.107	0.506	1.018	3533	pH= 10 phenol= 6	✓
4/24	7:48	TG	3, ~~8~~, ~~10~~	0.088 ~~0.226~~		0.071	0.403 ~~0.405~~	0.121 ~~0.152~~		pH= 10 phenol=	
			8	0.053 ~~0.088~~		0.124	0.695 ~~0.812~~	0.696 ~~0.756~~		pH= 10 phenol=	
			10	0.043 ~~0.062~~		0.050	0.392 ~~0.415~~	0.414 ~~0.405~~		pH= 10 phenol=	
			city	0.067		0.094	0.621	0.407		pH= 9 phenol= 9	
			town	0.033		0.058	0.315	0.049		pH= 10 phenol= 2	✓
			Atlanta	0.101	0.240	0.174	0.771	0.252	16570	pH= phenol= 10	✓
			Atlanta	0.061	0.152	0.148	0.434	0.234	15525	pH= 9 phenol= 10	✓
			Knite	0.025	0.052	0.07	0.30	0.051	3439	pH= 9 phenol= 6	✓
4/25	7:54	TG	TK 2E	0.070	0.075	0.116	0.469	0.570		pH= phenol=	
			City	0.044	0.016	0.114	0.990	1.036		pH= phenol=	

EPAHO115001213

CES Environmental Services, Inc.

Category A "Metals" : Tank's 10, 12
Category B "Oils" : Tank's 4, 5, 6
Category C "Organics" : Tank's 7, 8, 9

WW PLANT TANK WATER TESTING DATA LOG SHEET

DATE	TIME	Initials	TANK/S	METALS Cd	Cr	Cu	Ni	Zn	TOC	SPECIAL COMMENTS & INFORMATION	LEAD WW OPERATOR NOTIFIED CHECK
4-21	7:45	S.B	JUAN TK6	.095	/	.197	.967	.988	12,205	pH= 10 phenol= 3	✓
↓	↓	↓	JUAN 6OT	.049	/	.049	1.116	.605	3,684	pH= 10 phenol= 3	✓
↓	↓	↓	4-5-6-8	.044	/	.141	1.560	3.056	7,080	pH= 9 phenol= 9	✓
4-22	8AM	MR	JUAN T-4	AC GENERATE	IDIFICATION	TO PH ADDITIONAL	2 DOES NAP	NOT ACID.		pH= 7 phenol= >1200 PPM	↘
4-21	NOON	MR	JUAN 3	.058	~~.058~~	.188	2.035	5.9	11,085	pH= 3 phenol= 200 FROM KNIFE	
↓	↓	↓	T-7	.057	~~.057~~	.106	.510	.151	3068	pH= 11 phenol= 0	↘
	8.20	GG	62660	0.191	0.1	0.190	1.115	0.472	18,575	pH= 9 phenol= 5 Salvador	✓
	↓	↓	6244	0.186		0.207	1.26	0.390	13,025	pH= 9 phenol= 5 Salvador	✓
			4 8 10	0.137		0.065	0.76	1.013	8610	pH= phenol= 10	
4-22	8.15	S.B	city	.040	/	.051	.718	.690	1,251	pH= 9 phenol= 6	
↓	↓	↓	4-6-7	.069	/	.075	.273	.162	1,474	pH= 10 phenol= 8	
"	"	"	JUAN TK 8	.078	/	.063	.677	.351	1,141	pH= 10 phenol= 5	
		GG	4 5 7 9-10	0.08	/	0.07	0.57	0.471	9190	pH= 10 phenol= 0	✓
			water Tank	0.064	/	0.07	0.97	0.598	3424	pH= 10 phenol= 6	✓
			239	0.064	/	0.304	0.504	0.084		pH= phenol= -	✓
			266	0.111	/	0.3	0.608	0.177		pH= phenol= 3	✓

EPAHO115001214

CES Environmental Services, Inc.

Category A "Metals" : Tank's 10, 12
Category B "Oils" : Tank's 4, 5, 6
Category C "Organics" : Tank's 7, 8, 9

WW PLANT TANK WATER TESTING DATA LOG SHEET

LEAD WW OPERATOR NOTIFIED

DATE	TIME	Initials	TANK/S	METALS Cd	Cr	Cu	Ni	Zn	TOC	SPECIAL COMMENTS & INFORMATION	CHECK
04-17	8:0	GG	9 8 6 4	0.06	/	0.06	1.37	2.42	8940	pH= 10 phenol= 6 9 Too high	
4-18	11:41	SB	City	.028	/	.043	.491	.528	4406	pH=9 phenol= 6	
↓	↓	↓	Juan TK3	.072	/	.130	.172	3.945	7265	pH= 10 phenol= 8	✓
" "	" "	" "	Juan TK8	.065	/	.320	.447	2.142	27,210	pH= 10 phenol= 5	✓
4-18	2:00	GG SB	1004	.113	/	.419	1.499	6.13	16,615	pH= 9 phenol= 5 Treated Full 20,000	
↓	↓	↓	1001	.123	/	.360	3.142	8.54	10,070	pH= 9 phenol= 7 Treated full 20,000	
" "	" "	" "	6+9	.043	/	.077	1.024	.831	22,960	pH= 10 phenol= 5	
			4 5 6 12	0.06	0.48	0.083	0.86	1.42		pH= phenol= 10	✓
			8177		~~0.47~~	~~0.083~~	0.59	0.246	7030	pH= 9 phenol= 5	
4-19	7:40	SB	City		/		.585	.321	7515	pH= 10 phenol= 6	
↓	↓	↓	Juan TK8		/		.469	4.339		pH= 10 phenol= 3	
			Juan TK3		/		1.461	7.979		pH= 10 phenol= 3	
4-20	8:30	MR	JUAN TK3	.087	/	.063	1.249	.881		pH= 6 phenol= 25 Rolando to treat w/ 60 gal	✓
↓	↓	↓	JUAN TK8	.078	/	.055	1.645	.571		pH= 2 phenol= 15 Bleach	✓
↓	~8AM	↓	CITY	.016	/	.023	.246	.080	2382	pH= 9 phenol= 4	—
4-21	7:45	SB	City	.008	/	.017	.173	.063	1530	pH=9 phenol= 4	

CES Environmental Services, Inc.

Category A "Metals" : Tank's 10, 12
Category B "Oils" : Tank's 4, 5, 6
Category C "Organics" : Tank's 7, 8, 9

WW PLANT TANK WATER TESTING DATA LOG SHEET

LEAD WW OPERATOR NOTIFIED CHECK ⬇

DATE	TIME	Initials	TANK/S	METALS Cd	Cr	Cu	Ni	Zn	TOC	SPECIAL COMMENTS & INFORMATION
4-13	2:15	MR	12	.088	/	.040	2.896	.680	1790	pH= 9 phenol= 1
4/14	9:40	SB	Jump TK3	.069	/	.162	1.345	2.449	11.985	pH= 10 phenol= 5
↓	↓	SB	Jump WT	/	/	/	1.8	1.5	6565	pH= 10 phenol= 4
4-15	8:15	SB	City	.078	/	.065	.440	.675	3911	pH= 10 phenol= 8
↓	↓	↓	8-12	.045	/	.169	3.005	5.169	8695	pH= 10 phenol= 8 Ni TK 12=1.2 TK 8=4.6 Ni
"	"	G	Jump TK3	.090	/	.088	.961	.083	6520	pH= 10 phenol= 3
			5-6	0.101	/	0.171	9.62	0.74	4624	pH= 10 phenol= 3
4-16	8:40	SB	9-12	.075	/	.093	2.239	2.195	8375	pH= 10 phenol= 9 Ni= 2.9 TK 12
↓	↓	↓	Jump TK3	.118	/	.588	8.847	3.303	11330	pH= 10 phenol= 4
4-16	10Am	MR	City	.059	—	.062	2.207	3.730	7415	pH= 6 phenol= 8 Grab Sample
4-16	2:45	SB	6-8	.119	/	.164	2084	.982	4413	pH= 10 phenol= 4
	8:30	GC	KMTEX		/		1.55	2.33	7000	pH= 10 phenol= 12
4-17	7:10	SB	City	.063	/	.182	1.030	2504	4205	pH= 9 phenol= 7
			4-12	.060	/	.087	1.095	0.887	4059	pH= 10 phenol= 4
	↓	↓	Jump WT	.125	/	.134	1.241	1.391	4325	pH= 10 phenol= 3
			Jump TK3	.072	/	.415	1.515	1.178	18,975	pH= 10 phenol= 3

EPAHO115001216

CES Environmental Services, Inc.

Category A "Metals" : Tank's 10, 12
Category B "Oils" : Tank's 4, 5, 6
Category C "Organics" : Tank's 7, 8, 9

WW PLANT TANK WATER TESTING DATA LOG SHEET

4-10 2008

DATE	TIME	Initials	TANK/S	METALS Cd	Cr	Cu	Ni	Zn	TOC	SPECIAL COMMENTS & INFORMATION	LEAD WW OPERATOR NOTIFIED CHECK
04-10	2:50	GG	chamf Ent	0.106	/	0.147	0.432	0.139		pH= 10 phenol=	
4-11	8135	S.B	City	.038	/	.248	.872	1.15	3238	pH= 10 phenol= 5	
			~~Calpine~~	/	/	/	/	/		pH=4 phenol= 0	
			6+9	.050	/	.171	.641	.623	2240	pH= 10 phenol= 3	✓
			Juan WT	.023	/	.132	.713	.761	11.075	pH= 10 phenol= 9	✓
			Juan TK3	.051	/	.109	.903	.260	11095	pH= 10 phenol= 4	✓
4-11	11:00	GG	SEG	.5	/	1.6	1.3	.7	7,370	pH= 9.69 9.87 phenol= 0	✓
			7	0.06	/	0.313	0.408	0.069		pH= phenol=	
		GG	4678 #2	0.06	/	0.082	0.532	0.902	4142 ~~6380~~	pH= 10 phenol= 7	
4-12	10:10	GG	city	0.07	/	0150	0.534	1.057	6380	pH= 10 phenol= 6	
			9-6	0.09	/	0.127	1.41	3.83		pH= 10 phenol= 5	
			Juan	0.04	/	0.05	0.262	0.69		pH= 11 phenol= 7	
		4-9	GG							pH= phenol=	
4-13	10:??	MR	F.T. 1004	.085	—	.316	1.250	1.296		pH= phenol= TOLD SHANNON TO 8 TEST THIS TANK	✓
4-13	25	MR	4	.130	/	.162	4.949	1059	12865	pH= 10 phenol= 10	
↓	↓	MR	8	.045	/	.048	.604	.617	2147	pH= 10 phenol= 1	

EPAHO115001217

CES Environmental Services, Inc.

Category A "Metals" : Tank's 10, 12
Category B "Oils" : Tank's 4, 5, 6
Category C "Organics" : Tank's 7, 8, 9

WW PLANT TANK WATER TESTING DATA LOG SHEET

LEAD WW OPERATOR NOTIFIED

TIME	Initials	TANK/S	METALS Cd	Cr	Cu	Ni	Zn	TOC	SPECIAL COMMENTS & INFORMATION	CHECK
7:45	S.B	City	.119	/	.095	.407	.571	2838	pH= 10 phenol= 6	
↓	↓	JUAN EQ T	.108	/	.553	1.310	.455	7140	pH= 10 phenol= 3	
"	"	JUAN TK3	.150	/	.447	6.36	4.741	24,375	pH= 10 phenol= 3	
"	"	MJR	.059	/	.108	0.558	.212		pH= phenol=	
	GC	Juan	0.187	/	0.264	1.79	1.59	8300	pH= 10 phenol= 5	
	↓	6-8	0.117	/	0.22	1.04	0.37	3882	pH= 10 phenol= 3	
	↓	Tube	0.13	/	0.24	2.34	1.054	6820	pH= 10 phenol= 5	
8:49	SB	City	.096	/	.000	.461	.457	2307	pH= 10 phenol= 4	
		JUAN EQ T	.179	/	.306	1.201	.714	6270	pH= 10 phenol= 3	
		9-12	.092	/	.354	1.226	.428	2957	pH= 10 phenol= 4	
		JUAN TK3	.188	/	.946	2.151	2.124	6535	pH= 10 phenol= 2	
		JUAN OUT TK3 9-12	.174	/	.246	1.281	1.102	4469	pH= 10 phenol= 5	
8:10	SB	City	.081	/	.234	.981	.619	3055	pH= 10 phenol= 7	
↓	↓	TK6	.031	/	.820	9.92	.580	3798	pH= 10 phenol= 6	
	"	JUAN TK2	.071	/	.229	1.748	4.360	9325	pH= 10 phenol= 9	
1:30	GB/MR	7+8	0	—	.053	.710	.100		pH= phenol=	

EPAHO115001218

CES Environmental Services, Inc.

Category A "Metals" : Tank's 10, 12
Category B "Oils" : Tank's 4, 5, 6
Category C "Organics" : Tank's 7, 8, 9

WW PLANT TANK WATER TESTING DATA LOG SHEET

2008

DATE	TIME	Initials	TANK/S	METALS Cd	Cr	Cu	Ni	Zn	TOC	SPECIAL COMMENTS & INFORMATION	LEAD WW OPERATOR NOTIFIED CHECK
4-4	12:45	SB	4-10				1.050	2.387	7720	pH= 10 phenol= 7	✓
4-5	8:14	S.B	City				.341	.045	3237	pH= 10 phenol= 12	
↓	↓	↓	Jump TK3				.370	.194	6630	pH= 10 phenol= 7	✓
↓	↓	↓	Jump TK7				.084	4.756	17,615	pH= 7 phenol= 8	✓
"	"	"	8				.589	.185	2234	pH= 10 phenol= 6	✓
"	"	"	4-10				1.474	.444	6,415	pH= 10 phenol= 8	✓
4-6	7:45	SB	Jump TK 2	.020	.123	.129	.117	.094	13,095	pH= 10 phenol= 2	✓
↓	↓	↓	Jump TK3	.103	.319	.338	3.007	6.20	11,880	pH= 10 phenol= 0 hi in Ni + Zn	
"	"	"	City	.088	.171	.134	.829	.349	4,403	pH= 10 phenol= 13	
4-6	1:20pm	MR	5	.038	.067	.096	.520	.180	3884	pH= 10 phenol= 10	✓
↓	↓	↓	7	.025	.144	.113	.529	1.654	10,635	pH= 10 phenol= 15 ADD ClO_2 - TO THESE	✓
4-6	1:20	MR	8	.033	.152	.138	.543	2.080	16,955	pH= 8 phenol= 15 2 TANKS 1/4 lb EACH	✓
4-6	3:30	MR	9	.057	.059	.102	.449	.271	8185	pH= 10 phenol= 15 ADD ClO_2	✓
4-7	7:30	S.B	City	.144	.000	.214	.208	.258	3093	pH= 10 phenol= 6	
↓	↓	↓	TK10	.033	.038	.077	.320	.027	5485	pH= 10 phenol= 2	
"	"	"	Jump TK3	.051	.138	.098	1.294	1.871	8,425	pH= 10 phenol= 3	
			Jump TK3	.061	.096	.332	1.173	6.021	1,254	pH=10 Phenol=2	

EPAHO115001219

CES Environmental Services, Inc.

Category A "Metals" : Tank's 10, 12
Category B "Oils" : Tank's 4, 5, 6
Category C "Organics" : Tank's 7, 8, 9

WW PLANT TANK WATER TESTING DATA LOG SHEET

DATE	TIME	Initials	TANK/S	METALS Cd	Cr	Cu	Ni	Zn	TOC	SPECIAL COMMENTS & INFORMATION	LEAD WW OPERATOR NOTIFIED CHECK
4-2	8:45	S.B	4	.037	.149	.095	1.151	.133	6645	pH= 10 phenol= 5	✓
"	"	"	JUAN TK3	.052	.213	.248	.426	.243	21,120	pH= 10 phenol= 0	✓
4-2	3:30	SB	5&9	.034	.177	.217	.789	1.205	12.020	pH= 10 phenol= 15 Ship to NP TK 6 20 ppm TRL 222	✓
			JUAN TK3	.058	.265	.222	.421	.588	13,225	pH= 10 phenol= 0 Load in TRL 222 offload 4-3 08	✓
			KMC Treated	.042	.215	.294	.107	.090	20,270	pH= 10 phenol= 0	✓
			NMC Treated	.058	.255	.393	.565	.236	45,800	pH= 10 phenol= 150 ppm	✓
"	4:00	"	TK4				.735	.240	23.520	pH= 10 phenol= 5	
4-3	7:55	S.B	C.TK	.029	.000	.136	.541	.576	8010	pH= 9 phenol= 10	
			JUAN LIT	.049	.120	.121	1.077	.338	10.985	pH= 10 phenol= 3	✓
			JUAN TK3	.054	.079	1.018	.351	1.787	10,970	pH= 10 phenol= 2	✓
	1	66	5	0.101	0.117	0.331	1.670	1.147		pH= phenol=	✓
			ent	0.051	0.115	0.155	0.174	0.029	927	pH= 9 phenol=	✓
			kmtc	0.102	0.168	0.251	3.48	8.11	8630	pH= 4 phenol= 30	✓
4-4	91.00	SB	C.TK	.015	.540	.122	.698	1.133	5580	pH= 10 phenol=	✓
			TK4-5	.014	.078	.183	.898	.426	7215	pH= 10 phenol= 7	✓
			JUAN TK3	.016	.073	.144	.942	2325	15 550	pH= 10 phenol= 3	✓

EPAHO115001220

CES Environmental Services, Inc.

Category A "Metals" : Tank's 10, 12
Category B "Oils" : Tank's 4, 5, 6
Category C "Organics" : Tank's 7, 8, 9

WW PLANT TANK WATER TESTING DATA LOG SHEET

DATE	TIME	Initials	TANK/S	METALS Cd	Cr	Cu	Ni	Zn	TOC	SPECIAL COMMENTS & INFORMATION	LEAD WW OPERATOR NOTIFIED CHECK
3-31	7:30	S.B	City	.057	/	.153	.491	1.881	9860	pH= 10 phenol=9	✓
3-31	"	"	4	.056	/	.263	.426	.708	7160	pH= 10 phenol= 5	✓
↓	9:20	↓	5-7	/	/	/	.955	3.178	12,715	pH= 10 phenol= 7 Zn=Tk5 .717 Zn=Tk7= 5.65	✓
4-1	"	"	Subbelt	/	/	/	10.97	12.79	27820	pH=9 phenol= 0 Just heated	✓
↓	8:30	GG	5-7-9 12-3	0.074	/	0.276	0.429	0.372	13325	pH= 10 phenol= 10	✓
4-01	10:40	GG	City	0.040	0.219	0.161	0.472	1.52	13058	pH= 10 phenol= 10	✓
			4-6 8-7	0.068	0.226	0.121	1.974	1.683		pH=10 phenol=	✓
			KTCO	0.031	0.236	0.075	0.220	0.195		pH= phenol=	✓
			Juan	0.063	0.265	0.165	2.054	0.466		pH= phenol=	✓
		↓	Champ				0.232	0.09		pH= phenol=	✓
4-01	3:23	GG	5-9-10	/	0.064	0.129	0.791	1.439	6413	pH= 10 phenol= 12	✓
↓			Cham	/	0.048	0.067	0.038	0.122	1098	pH= phenol= 0	✓
↓	9:52	GG	6-24	/	/	/	.187	0.655	3754	pH= 10 phenol= 10	✓
4-2	8:45	S.B	City	.093	.050	.093	.386	.359	7350	pH=9 phenol= 13	
			Juan DUT	.108	.198	.127	1.725	.347	5975	pH= 10 phenol=3	✓
			Juan TK1	.047	.149	.038	.187	.192	44190	pH=10 phenol=0	✓

EPAHO115001221

CES Environmental Services, Inc.

Category A "Metals" : Tank's 10, 12
Category B "Oils" : Tank's 4, 5, 6
Category C "Organics" : Tank's 7, 8, 9

WW PLANT TANK WATER TESTING DATA LOG SHEET

LEAD WW OPERATOR NOTIFIED

DATE	TIME	Initials	TANK/S	METALS Cd	Cr	Cu	Ni	Zn	TOC	SPECIAL COMMENTS & INFORMATION	CHECK
3-28-08	5:20	GRP	1004	Ø	Ø	Ø	.5	1.6	16490	pH= 12 phenol= Ø	
"	"	"	1001	Ø	Ø	Ø	.5	4.8	12610	pH= 12 phenol= Ø	
↓		↓	KMTE +				0.536	1.444		pH= phenol=	
3-29		CG	city	0.063	0.020	0.118	0.314	0.746	4977	pH= 10 phenol= 7	
↓		↓	Lub 228	0.171	0.733	0.148	0.907	0.952	25430	pH= 3 phenol= 0	
↓		↓	Juen TK3	0.233	0.418	0.175	0.961	2.21		pH= 10 phenol= 3	
↓		↓	7	0.212	0.053	0.085	0.475	0.388		pH= phenol= 3	
↓		↓	4-7-8 18-12 2(1001)	0.118	/	0.160	0.506	2.659	11840	pH= 10 phenol= 2 load 1001	
↓		↓	KMTE	0.05	/	0.126	0.631	0.136	20350	pH= phenol=	
3-30	8:15	MR	TRL 105 ~~1001~~	.209	—	.832	.181	.079		pH= 8 phenol= 1	Y
↓	↓	↓	T-4	.081	—	.405	.995	.043	15030	pH= 9 phenol= 20	Y
↓	↓	↓	T-7	.057	—	.509	.738	7.7	11145	pH= 10 phenol= 6	Y
3-30	9:00	MR	12	.001	—	.593	.535	.085	1618	pH= 8 phenol= 1	Y
↓	11:15	11:15	T-5	.099	—	.229	.772	.228	16580	pH= 12 phenol= 4	Y
↓	11:30	11:30	T-8	.076	—	.185	.798	1.781	17025	pH= 11 phenol= 10	Y
3-30	12:10	12:10	T+10	.062	—	.176	.755	1.672	17155	pH= 12 phenol= 10	Y

Run ALL OF THESE OUT TOPN

FRANCISCO ~~FERNANDO~~ ~10:00 am

WW TANK Testing Data Log Sheet, 2-13-2008, ACTIVE

Active 2-13-2008.grp

EPAHO115001222

CES Environmental Services, Inc.

Category A "Metals" : Tank's 10, 12
Category B "Oils" : Tank's 4, 5, 6
Category C "Organics" : Tank's 7, 8, 9

WW PLANT TANK WATER TESTING DATA LOG SHEET

LEAD WW OPERATOR NOTIFIED

DATE	TIME	Initials	TANK/S	METALS Cd	Cr	Cu	Ni	Zn	TOC	SPECIAL COMMENTS & INFORMATION	CHECK
		GG	228	0.261	0.942	0.073	0.404	0.841	21 445	pH= 3 phenol=	
3-27	6:40	S.B	City	.029	.038	.090	.725	.658	3 947	pH=10 phenol= 6	
↓	↓	↓	JUAN WT	.047	.085	.098	.421	.173	6140	pH= 10 phenol= 5	
"	"	"	JUAN TK3	.053	.176	.165	1.971	3.757	8645	pH= 10 phenol= 4 hi Zn ⇒ Tk 4 + 5	
		GC	5-7-8	0.057	0.126	0.188	0.925	7.953		pH= 9 phenol= 5 Tank 5 High	
3-27	8:42	GG	TKW	0.097	0.178	0.148	0.633	1.003		pH= 9 phenol= 3	
	7:30	GG	1001	0.088	0.164	0.267	0.662	6.252		pH= 9 phenol= 3 on work List SK	✓
	↓		4-10	0.066	0.103	0.168	0.516	0.766		pH= 9 phenol= 4	
3-28	8:10	S.B	City	.018	.000	.058	.191	.346	3200	pH= 10 phenol= 10	
↓	↓	↓	JUAN WT	.059	.122	.086	1.046	1.281	7775	pH= 10 phenol= 2	
↓	↓	↓	10	.016	.000	.364	.535	3.151	4315	pH= 10 phenol= 9	
"	"	"	JUAN TK3	.074	.192	.107	.715	1.404	19,210	pH= 10 phenol= 2	
"	"	"	7	/	/	.109	.369	.347	4336	pH= 10 phenol= 2	
3-28 08			S2 water						9,960 ✓	pH= 5 phenol= 0 treated	
3-28 08			1004	0.063	0.300	0.170	0.969	6.912		pH= phenol= Treated	
			4-8	0.059	0.045	0.073	0.715	0.584		pH= 10 phenol= 2	

EPAHO115001223

CES Environmental Services, Inc.

Category A "Metals" : Tank's 10, 12
Category B "Oils" : Tank's 4, 5, 6
Category C "Organics" : Tank's 7, 8, 9

WW PLANT TANK WATER TESTING DATA LOG SHEET

LEAD WW OPERATOR NOTIFIED

DATE	TIME	Initials	TANK/S	METALS Cd	Cr	Cu	Ni	Zn	TOC	SPECIAL COMMENTS & INFORMATION	CHECK
3-24-08		SB	KMCO					5.36	7276	pH= 9 phenol= 0 1648	
			9-10-8				0.090	0.055	2,096	pH= 10 phenol= 5	
3-24-08	3:00	MR	JUAN H2O	.263	.452	.211	1.343	3.050		pH= phenol=	
3-25	7:20	S.B	City	.000	.168	.183	.736	2.317	9075	pH= 10 phenol= 10 ppm	
↓	↓	↓	JUAN TK3	.000	.194	.191	1.137	2.036	11,720	pH=10 phenol= 5	
↓	↓	↓	4-7	.000	.158	.108	.680	4.817	8,680	pH=10 phenol= 8 TK4 ZN = 2.0 TK 7 ZN = 6.4	
" "	8:20	S.B	7	/	/	/	1.352	5.95		pH= phenol=	
" "	↓	SB	ROS	/	/	/	.060	7.07		pH= phenol= Treated. 810	
		GG	7-8	0.191	0.147	0.334	1.209	0.479		pH= 9 phenol= 9	
3-26	7:11	S.B	City	.000	.000	.127	.655	.469	4092	pH= 10 phenol= 7	
		↓	JUAN WT	.000	.081	.136	.624	.650	6610	pH= 10 phenol= 3	
		↓	JUAN TK3	.000	.026	.347	1.079	.093	13,965	pH= 10 phenol= 0	
		↓	KMTEK 276275	.000	.130	.099	.602	.566	4083	pH= 10 phenol= 4	
			KMTEK 639						4049	pH= 10 phenol=	
	1:44	GG	4-10	0.026	0.00	0.042	0.374	0.513		pH= 10 phenol=	
			7-12	0.022	0.00	0.057	0.877	0.500		pH= 9 phenol= 5	

EPAHO115001224

CES Environmental Services, Inc.

Category A "Metals" : Tank's 10, 12
Category B "Oils" : Tank's 4, 5, 6
Category C "Organics" : Tank's 7, 8, 9

WW PLANT TANK WATER TESTING DATA LOG SHEET

LEAD WW OPERATOR NOTIFIED CHECK

DATE	TIME	Initials	TANK/S	METALS Cd	Cr	Cu	Ni	Zn	TOC	SPECIAL COMMENTS & INFORMATION
3-20	5:30	GG	TK WASH	0.017	0.000	0.035	0.080	0.011		pH= phenol= 0
3-21	7:15	S.B	City	.035	.041	.138	.394	2.222	3468	pH= 10 phenol= 7
			JEAN WT	.068	.125	.106	.424	2.189	2187	pH= 10 phenol= 3
			6-10-12	.034	.084	.164	1.041	.895	7230	pH= 10 phenol= 810
			JEAN TK3	.109	.301	.133	2.425	9.49	11,550	pH= 10 phenol= 5
11	1:40	S.B	Schlumberger B0832	—	—	—	2.114	.859		pH= phenol=
11 11	11 1	11	7-8-10	—	—	—	.555	1.034		pH= phenol=
3-22	8:50	SB	City	.008	.073	.082	.065	1.464	8040	pH= phenol=
			JEAN WT	.023	.120	.093	.340	1.013	2684	pH= phenol=
			9-6	.048	.125	.152	.442	2.795	4266	pH= phenol=
			JEAN TK3	.006	.450	.117	2.630	5.523	23,449	pH= 10 phenol= JT3 → TK 4
3-24-08	10:00	Full	1001				0.427	4.084	11,150	pH= 10 phenol= 6
3-24-08	10:00	Full Hex	1002	0.072	0.179	0.124	0.180	0.031	5,835	pH= 9 phenol= 5
3-24-08	10:00	Full	1004				0.616	1.902	9,625	pH= 9 phenol= 5
			City				0.088	2.050	2301	pH= 10 phenol= 6
			Proler				0.219	6.155	14'640	pH= 10 phenol= 9 1443

EPAHO115001225

CES Environmental Services, Inc.

Category A "Metals" : Tank's 10, 12
Category B "Oils" : Tank's 4, 5, 6
Category C "Organics" : Tank's 7, 8, 9

WW PLANT TANK WATER TESTING DATA LOG SHEET

LEAD WW OPERATOR NOTIFIED

DATE	TIME	Initials	TANK/S	METALS Cd	Cr	Cu	Ni	Zn	TOC	SPECIAL COMMENTS & INFORMATION	CHECK
3.19	7:55	S.B	City	.032	.141	.187	.829	.919	3412	pH= 10 phenol= 16	
↓	↓	↓	Juan TK3	.191	.429	.300	2.134	11.98	15,415	pH= 10 phenol= 3 hi ZN	
" "	" "	" "	Juan WT	.172	.179	.068	.661	.946	2620	pH= 10 phenol= 4	✓
" "	12:20	SB	4-5-7-10	.43	.58	.229	.455	4.910	3529	pH= 10 phenol= 7 PPM TR 4 hi ZN	
" "	" "	" "	Juan Mix	.64	.118	.216	.586	7.68		pH= 10 phenol=	
3-19	2PM	GG MA	TK 12	.018	.041	.346	.275	~~.383~~ .089		pH= phenol=	
3-20	7:30	SB	City	.069	.114	.348	.561	.561	8497	pH= 10 phenol= 6	
			Juan WT	.140	.169	.094	.301	.207	1790	pH= 10 phenol= 3	
			Juan TK3	.150	.157	.051	1.097	.507	10,880	pH= 10 phenol= 2	
			9-12	.041	.028	.061	.141	2.424	1327	pH= 10 phenol= 0	
3-20			1002	Ammonia	3,000				3,500	pH= phenol= High Ammonia Hydrochem 1000 PPM	
↓	11:30	SB	409	.110	.449	.212	3.390	6.82	7730	pH= 7730 phenol= 5	
" "	" "	SB	Hybrid	.285	.269	.115	.259	.893	16,220	pH= phenol=	
3-20	Full	BH	1004	.01	.2	.01	1.2	.2		pH= 9 phenol= 25 Treat w/ 4% Bleach 20 gal / 5000 gal	
	Full	BH	1001	.1	.6	.3	1.4	~~10.4~~ 8		pH= 9 phenol=	
	4:00	GG	6-10	0.010	0.134	0.108	0.249	0.409		pH= phenol=	

EPAHO115001226

CES Environmental Services, Inc.

Category A "Metals" : Tank's 10, 12
Category B "Oils" : Tank's 4, 5, 6
Category C "Organics" : Tank's 7, 8, 9

WW PLANT TANK WATER TESTING DATA LOG SHEET

LEAD WW OPERATOR NOTIFIED

DATE	TIME	Initials	TANK/S	METALS Cd	Cr	Cu	Ni	Zn	TOC	SPECIAL COMMENTS & INFORMATION	CHECK
3-15	8:30	GG	5-8-9,12		0.131	0.443	0.406	Hight		pH= 10 phenol= 4 Tank 5 High discharge 1/2	
			City	0.083	0.273	0.673	0.807	2.709	5580	pH= 9 phenol= 3	
			~~1001~~	0.053	0.163	0.067	0.710	0.481	5310	pH= 9 phenol= 4 GMYTY 3-12-08	
			1004	0.013	0.149	0.014	1.165	0.193	9995	pH= 9 GOOD phenol= 25	
Full 1001			← TK3	0.090	0.605	0.296	1.441	10.86		pH= 9 phenol= TK 3 Put on ~~Crack Tank 1001~~	
			6-10	0.080	0.324	0.418	1.489	2.307		pH= 9 phenol= 5 Frack Tank 1001	
3-16	1:30	MR	City	.037	.209	.401	.945	1.29 ~~6.29~~	4328	pH= 10 phenol= 10 ppm	
3-17	7A	SB	Juan TK3	.052	.226	.173	.413	2.926	11,040	pH= 10 phenol= 4 ppm	✓
↓	↓	↓	4-5-8-12	.046	.153	.458	.953	.363	4778	pH= 10 phenol= 7 ppm	✓
3-17	10:50 am	MR/SB	T-6	.086	.062	.181	.829	0.115	2322	pH= 10 phenol= 12.5	✓
		CG	4-5-9	0.022		0.189	0.654	0.160		pH= 9 phenol= 6	✓
	8:45	GG	9-10	0.024	0.057	/	0.930	0.105		pH= 9 phenol= 5	✓
		↓	406	0.06	0.186	/	0.425	2.89	5035	pH= 9 phenol= 12	✓
3-18	8:05	S.B	City	.032	.130	.194	.804	1.009	3560	pH= 10 phenol= 7 ppm	
↓	↓	↓	Juan TK3	.249	.105	.089	1.064	11.94	23,895	pH= 10 phenol= 3 ppm 406 Trash hi ZN	
" "	" "	" "	6-8-9	.314	.093	.184	.708	1.621	1,924	pH= 10 phenol= 9 ppm	

EPAHO115001227

CES Environmental Services, Inc.

Category A "Metals" : Tank's 10, 12
Category B "Oils" : Tank's 4, 5, 6
Category C "Organics" : Tank's 7, 8, 9

WW PLANT TANK WATER TESTING DATA LOG SHEET

LEAD WW OPERATOR NOTIFIED

DATE	TIME	Initials	TANK/S	METALS Cd	Cr	Cu	Ni	Zn	TOC	SPECIAL COMMENTS & INFORMATION	CHECK
3-11	7:05	GG	Water Tank	0.038	/	0.108	0.222	0.258	2869	pH= 9 phenol= 5	
3-12	8:10	SB	Jump TK3	.049	/	.127	1.795	1.380	10,200	pH= 10 phenol= 4	✓
↓	↓	↓	City	.000	/	.086	.601	.570	4432	pH= 10 phenol= 8	
"	"	"	5	.000	/	.074	.390	1.120 ~~1.458~~	9177	pH=10 phenol= 8	✓
↓	4:09	GG	4-6-7 10	0.009	/	0.130	1.595	0.588	6380	pH= 10 phenol= 7	✓
3-13	7:30	S.B	Jump TK3	.098	.431	.024	0.616	0.584	7445	pH= 10 phenol= 3	✓
↓	8:00	S.B. MR	City	.012	.215	.215	0.646	0.354	4540	pH= 10 phenol= 10	✓
↓	8:00	MR 30	M/U	.184	.271	0.113	0.000	0.469	2070	pH=5 phenol= 0	✓
3-13	10:30	MR	8	.019	.154	.143	.255	.459	1950	pH= 12 phenol= 2	✓
↓	↓	MR	9	.009	.065	.045	.447	.417	1576	pH= 7 phenol= 2	✓
			TK12	0.00	/	0.00	0.179	0.151		pH= phenol=	
3-14	7:30	SB	City	.016	.087	.000	.849	.035	2990	pH= 10 phenol= 4	
↓	↓	↓	Jump TK3	.090	.193	.063	1.695	1.988	8075	pH= 10 phenol= 2	✓
↓	↓	↓	Jump W7	.029	.084	.000	.316	.182	3177	pH= 10 phenol= 3	✓
"	"	"	4-5-10	.059	.285	.304	.481	.950	9085	pH= 10 phenol= 2	✓
3-14	415	GG MR	5&7 Comp	.100	.315	1.562	.448	2.261		pH= phenol=	

EPAHO115001228

CES Environmental Services, Inc.

Category A "Metals" : Tank's 10, 12
Category B "Oils" : Tank's 4, 5, 6
Category C "Organics" : Tank's 7, 8, 9

WW PLANT TANK WATER TESTING DATA LOG SHEET

DATE	TIME	Initials	TANK/S	METALS Cd	Cr	Cu	Ni	Zn	TOC	SPECIAL COMMENTS & INFORMATION	LEAD WW OPERATOR NOTIFIED CHECK
3-8	7:45	SB	City	.000		.043	1.827	1.791	5455	pH= 10 phenol= 4	
↓	↓	↓	Juaw TK3	.000		.287	1.262	.574	6675	pH= 10 phenol= 2	✓
"	"	"	5-7-12	.000		.210	1.312	2.133	2809	pH= 10 phenol= 3	✓
3-10	7:40	S.B	City	.000		.260	1.263	.324	3167	pH= 10 phenol= 4	
↓	↓	↓	Juaw TK3	.000		.129	2.614	1.542	10805	pH= 10 phenol= 3	
"	"	"	Juaw WT	.000		.398	.732	2131	5625	pH= 10 phenol= 4	
			5-4	.000		.312	.810		9,380	pH= phenol=	
		CG	5-7-12	0.098		0.238	0.38	0.408	1733	pH= 9 phenol= 0	✓
3-11	8:30	SB	City	.113		.195	.706	2.574	1920	pH= 10 phenol= 4	
			Juaw TK3	.207		.312	1.802	1.192	11,170	pH= 10 phenol= 3	✓
	↓	↓	8	.066		.278	.744	.093	2146	pH= 10 phenol= 0	✓
	"	"	Tank 10	.007		.193	.964	.250	20,490	pH= 10 phenol= 0	✓
	12:00	SB	4-6-7	.000		.145	1.390	1.833	6395	pH= 10 phenol= 10	
			PK	.000		.000	.380	.114	1200	pH= 6 phenol= 0 TK-10	
			0206-37	0.024		0.131	1.258	7.5	73750	pH= - phenol= 100	
			5-7-9	0.078		0.206	1.66	1.485	5843	pH= 10 phenol= 7	✓

EPAHO115001229

CES Environmental Services, Inc.

Category A "Metals" : Tank's 10, 12
Category B "Oils" : Tank's 4, 5, 6
Category C "Organics" : Tank's 7, 8, 9

WW PLANT TANK WATER TESTING DATA LOG SHEET

LEAD WW OPERATOR NOTIFIED

DATE	TIME	Initials	TANK/S	METALS Cd	Cr	Cu	Ni	Zn	TOC	SPECIAL COMMENTS & INFORMATION	CHECK
3-	8:00	SB	J4AW TK3	.152	/	.607	.980	2.047	4847	pH= 10 phenol= 3	✓
	"	"	J4AW LOT	.035	/	.418	.357	.261	2182	pH= 10 phenol= 3	✓
3-6	15:0	GG	6-4	0.106	/	0.722	2.305	3.159	8985	pH= 9 phenol= 10 discharge 1/2 TK 6	✓
↓	8:22	CC	5-10	0.094	/	0.789	0.558	0.938	12595	pH= 10 phenol= 8	✓
3-7	8:15	S.B	city	.000	/	.624	1.900	1.154	6440	pH= 10 phenol= 9	
↓	↓	↓	J4AW TK3	.000	/	.000	1.495	1.799	8060	pH= 10 phenol= 10	
"	"	"	9	.000	/	.000	1.706	1.722	7350	pH= 10 phenol= 10	
3-7	10:00	MR	10	.064	/	.426	2.560	2.501	4209	pH= 10 phenol= 10 DISCHARGE W/O TREATING	✓
			~~12~~							pH= 5 phenol=	
3-7	11:20	MR	12	0.077	\	0.154	0.933	0.321	3238	pH= 5 phenol= 5 3000 GAL INTO TK-4	✓
3-7	11:50	MR	4	0.000	\	0.702	4.148	6.85	6665	pH= 10 phenol= 20	✓
3-7	12:15	MR	FINAL TK 1001	0.003	\	0.675	2.9	7.00	← UNTREATED 5x	pH= phenol=	
↓	↓	↓	FINAL TK 1001	0.285	\	~~0.281~~ 0.285	0.281	1.385	TREATED	pH= phenol= 25	
3-7	1:00	MR	T-5	0.3	\	0.7	2.8	0.8	THIS WAS A QUICK CHECK TO SEE HOW HIGH ARE METALS	pH= — phenol= —	✓
↓	3:07	G	5-6	0.168	/	0.315	3.291	0.829	6495	pH= 10 phenol= 10 1/2 TK 6	
			~~4.5.5~~	0.098	/	0.493	2.69	0.450	5105	pH= 9 phenol= 6	

EPAHO115001230

CES Environmental Services, Inc.

Category A "Metals" : Tank's 10, 12
Category B "Oils" : Tank's 4, 5, 6
Category C "Organics" : Tank's 7, 8, 9

WW PLANT TANK WATER TESTING DATA LOG SHEET

DATE	TIME	Initials	TANK/S	METALS Cd	Cr	Cu	Ni	Zn	TOC	SPECIAL COMMENTS & INFORMATION	LEAD WW OPERATOR NOTIFIED CHECK
3-4	9:10	SB	City	.000		.014	.510	1.101	2689	pH= 10 phenol= 6 ppm	
	↓	"	Juan Tk3	.000		.202	1.748	.161	5585	pH= 10 phenol= 3 ppm	
	"	"	Juan WT	.000		.163	.973	.219	3250	pH= 10 phenol= 3 ppm	
	10:45	SB	5	.000		.000	.980	.246	7250	pH= 10 phenol= 9 ppm	✓
	↓	↓	8	.000		.052	.964	.525	2308	pH= 10 phenol= 4 ppm	
	"	"	4	.000		320	1.040	.724	5445	pH= 10 phenol= 9 ppm	✓
-	7:45	GC	7-6	0.0		0.102	0.628	0.994	3592	pH=9 phenol= 2	✓
	↓	↓	T Wash	0.0		0.070	0.419	0.162	7110	pH=9 phenol= 5	✓
	↓	↓	Water Tow	0.00		0.200	0.620	0.196	7700	pH= 9 phenol= 5	✓
3-5	8:30	SB	City	.000		.000	1.080	.410	3775	pH= 10 phenol= 5	
	↓	↓	Juan WT	.007		.350	1.821	.403	4183	pH= 10 phenol= 3	
	"	"	5-9-13	.046		.241	1.886	.319	4111	pH= 10 phenol= 0	
3-5	7:40	GC	Lubes				1.49	~~1.49~~ 6.90	15890	pH= phenol= 10	
		↓	Ethy				2.69	2.9	24350	pH= phenol= 15	
3-5	8:00	SB	City	.116		.668	1.362	.654	4620	pH=10 phenol= 9	
"	"	"	Tk 8	.074		.610	1.491	.861	3341	pH= 10 phenol= 7	✓

EPAHO115001231

CES Environmental Services, Inc.

Category A "Metals" : Tank's 10, 12
Category B "Oils" : Tank's 4, 5, 6
Category C "Organics" : Tank's 7, 8, 9

WW PLANT TANK WATER TESTING DATA LOG SHEET

LEAD WW OPERATOR NOTIFIED CHECK ⬇

DATE	TIME	Initials	TANK/S	METALS Cd	Cr	Cu	Ni	Zn	TOC	SPECIAL COMMENTS & INFORMATION	CHECK
2-29	11:40	S.B	4-9-10	.000		.304	2.312	2.665	15,960	pH= 10 phenol= 8	
2-29	1:30	GG	4-8 9 10	0.173		0.046	2.617	3.334		pH= 9 phenol= 10 Chold Tk 8-9	
2-29	7:00		6-7-8-9-12	0.107		0.251	1.865	3.582	8035	pH= 9 phenol= 10 Hold TK9	
03-01	9.16	GG	03-01-08	0.044		0.417	1.666	1.380	8705	pH= 9 phenol= 10	
↓	↓	↓	TK 3	0.161		0.389	4.277	5537	8980	pH= phenol=	
↓	↓	↓	water Tan	0347		0.829	1.759	0862	5425	pH= phenol= 20 (1000 Gallon	
↓	↓	12 pm	4-7-8				2.65	4.542	8500	pH= 9 phenol= 7 Hold TK 4 → TK3 back	
3-2	10am	MR	4-8-10-12	0.00		0.191	2.528	3.550		pH= phenol= } Too HIGH in	
↓	↓	↓	4-9-8 10 +12	0.00		0.138	3.053	5.081		pH= phenol= } Ni & Zn - DONT BLEND LIKE THIS	
3-2	10:30	MR	1/2 of 4 8,10,12	0.026		0.142	1.170	2.077	2247	pH= 9 phenol= 4 MIX 1/2 OF TK-4 WITH CALLED 8,10 & 12 SALVAGE	
3-3	8:00	SB	Goodman	.273		.495	3.912	.984	4460	pH= 10 phenol= 0	
↓	↓	" "	JLAW TK3	.055		.047	3.594	2.312	13,420	pH= 10 phenol= 3	
"	"	" "	JLAW LOT	.017		.338	2.435	.584	2633	pH= 10 phenol= 3	
"	"	" "	Clay	.000		.033	1.919	.986	3055	pH=9 phenol= 9	
"		S.B	6-9	.158		.341	3.441	3.462	6430	pH= 10 phenol= 9	
	7:30	GG	4-5-6-12	0.000		0.124	1.641	1.163	3286	pH= 9 phenol= 3 1/2 Tank 4 has been dumped	

EPAHO115001232

CES Environmental Services, Inc.

Category A "Metals" : Tank's 10, 12
Category B "Oils" : Tank's 4, 5, 6
Category C "Organics" : Tank's 7, 8, 9

WW PLANT TANK WATER TESTING DATA LOG SHEET

LEAD WW OPERATOR NOTIFIED

DATE	TIME	Initials	TANK/S	METALS Cd	Cr	Cu	Ni	Zn	TOC	SPECIAL COMMENTS & INFORMATION	CHECK
2-27	3:12	GG	KINCO	0.349	0.038	0.383	0.386	0.605	26910	pH= 8 phenol= 0	✓
2-27	7:23	GG	Centa	0.244	|	0.265	0.375	0.588		pH= 9 phenol= 3	
			ATlantic	2.102	|	0.170	0.230	2.335		pH=9 phenol=30	
			4	0.072	|	0.212	0.439	0.286		pH=9 phenol= 2	
2.28	7:30	SB	City	.097	.727	.178	1.003	1.184	7245	pH= 10 phenol= 9	
↓	↓	↓	JUNO TK3	.055	.000	.037	.409	.584	19.695	pH= 10 phenol= 3	✓
			JUNO WT	.000	.000	.000	.419	.363	3388	pH= 10 phenol= 2	✓
2.28	10:30	SB	7-12-4	.000	.528	.089	.332	.611	3.891	pH=10 phenol= 4	
	"	"	Hydril	.000	.647	.326	8.78	9.46	18,315	pH= 6 phenol=	
	"	"	Tesco	.000	.465	.027	.552	.413	11,870	pH= 8 phenol= 0	
	4:30	GG	C-4-10 8	0.00	0.988	0.036	0.007	1.379	8550	pH= 9 phenol= 3	✓
	8:30	GC	Centra				1.227	0.115		pH= phenol= 2	✓
2-29	7:15	SB	city	.186	✓	.315	1.502	.932	7210	pH= 10 phenol= 10	
↓	↓	SB	JUNO TK3	.255	✓	.289	2.073	.341	8470	pH= 10 phenol= 2	✓
"	"	SB	JUNO WT	.135	✓	.325	4.842	6.63	2980	pH= 10 phenol= 3 hi metals Put in Free 1001	
			5	.180	✓	.391	1.777	.522	8895	pH= 10 phenol= 100 Add 100 gal bleach	✓

EPAHO115001233

CES Environmental Services, Inc.

Category A "Metals" : Tank's 10, 12
Category B "Oils" : Tank's 4, 5, 6
Category C "Organics" : Tank's 7, 8, 9

WW PLANT TANK WATER TESTING DATA LOG SHEET

LEAD WW OPERATOR NOTIFIED

DATE	TIME	Initials	TANK/S	METALS Cd	Cr	Cu	Ni	Zn	TOC	SPECIAL COMMENTS & INFORMATION	CHECK
2.26	7:30	S.B	City	.000	/	.601	1.541	1.161	6640	pH= 10 phenol= 8	
2.26	9:45	S.B	JUAN TK6	.239	/	.563	1.873	.000	3361	pH= 10 phenol= 6	
			4-6-9-10	.150	/	.460	1.769	.086		pH= 10 phenol=	
			Treated Lincoln	.172	/	.545	1.885	7.73	1601	pH= 10 phenol= 5 30% Solids TREATED is high in Zn Treated	
			STRAIGHT 25X	.002	/	4.9 .194	859 3437	59.7 2387		pH= 2 phenol= 5 straight Sample 2/50 ~~distution~~ dilution	
	8:50	Gc	Atlant	0.209	/	0.337	0.620	1.79		pH= phenol= 25	
	↓	↓	Juan	0.279	/	0.315	0.728	0.484		pH= 9 phenol= 2	
	↓	↓	KNTE	0.215	/	0.316	0.652	0.390		pH= 9 phenol= 50	
	↓	↓	Chami	0.203	/	0.356	0.768	7.56		pH= 9 phenol= 0	
2.27	7:00	S.B	JUAN WT	.064	/	.269	.886	.812	3757	pH= 10 phenol= 2	
↓	↓	↓	4-7	.000	/	.339	.876	.407	13,195	pH= 10 phenol= 100PPM TK7 Phenol 4ppm	
↓	↓	↓	City	.000	/	.254	1.184	.741	7485	pH= 10 phenol= 10	
↓	↓	↓	FRAC 1001	.000	/	.189	2.060	.179	4144	pH= 10 phenol= 3	
↓	↓	↓	9	.000	/	.368	.741	7.39	2538	pH= 10 phenol= 2 hi ZN	
↓	" "	↓	JUAN TK8	.063	/	.345	2.001	.987	43200	pH= 10 phenol= 140PPM	
" "	12:45	SB	5-6 10	0.379	1.017	0.323	0.511	1.060	6995	pH= 10 phenol= 2 PPM	

EPAHO115001234

CES Environmental Services, Inc.

Category A "Metals" : Tank's 10, 12
Category B "Oils" : Tank's 4, 5, 6
Category C "Organics" : Tank's 7, 8, 9

WW PLANT TANK WATER TESTING DATA LOG SHEET

LEAD WW OPERATOR NOTIFIED

DATE	TIME	Initials	TANK/S	METALS					TOC	SPECIAL COMMENTS & INFORMATION	CHECK
				Cd	Cr	Cu	Ni	Zn			
2-23	8:00	SB	4	.005	.000	.640	1.715	.901	25,940	pH= 10 phenol= 0	✓
2-23	12:00	S.B	5-6-9-10	.000	.000	.496	.738	.994	6480	pH=10 phenol= 4	✓
2-24	11:00	S.B	City	.000	.000	.451	1.656	1.011	11,770	pH= 10 phenol= 10	
"	"	S.B	VAC TRAK	.000	.000	.000	.559	.375	12,105	pH= 9 phenol= 0	
"	11:45	S.B	JUAN TK3	.548	.000	1.003	1.456	.447	9,660	pH= 10 phenol= 4	
2-25	9AM	MR	4	.426	—	0.690	5.185	1.096		pH= phenol=	
↓	↓	↓	5	.588	—	0.880	~9.4	~6.7		pH= phenol=	
↓	↓	↓	CITY	0.244	—	0.350	1.470	1.046	4122	pH= 9 phenol= 6	
			JUAN				0.678	0.319	2905	pH= 9 phenol= 5	
		GG	6				2.68	0.566		pH= phenol=	
		GG	10				1.109	2.39	(Pools)	pH= phenol=	
		GG	ATlantic				0.713	3.756	(Atlantic	pH= phenol= 20 bag of bleach	
			6-9-10 ATL	0.00	✓	✓	2.39	2.33	9250	pH= 9 phenol= 8	
2-26	6:55	S.B	JUAN TK3	.000	✓	.569	1.583	1.187	3395	pH= 10 phenol= 5 ppm	✓
↓	↓	↓	JUAN 7	.000	✓	.608	1.417	.555	3895	pH= 11 phenol= 2 ppm	✓
"	"	"	4-5-12	.000	✓	.375	1.323	.430	7630	pH= 10 phenol= Add 100gallon to TK5 (bleach) 4phenol=2 5phenol=3 12phenol=50	✓

EPAHO115001235

CES Environmental Services, Inc.

Category A "Metals" : Tank's 10, 12
Category B "Oils" : Tank's 4, 5, 6
Category C "Organics" : Tank's 7, 8, 9

WW PLANT TANK WATER TESTING DATA LOG SHEET

LEAD WW OPERATOR NOTIFIED

DATE	TIME	Initials	TANK/S	METALS Cd	Cr	Cu	Ni	Zn	TOC	SPECIAL COMMENTS & INFORMATION	CHECK
2-21	9.24	GG	5-9-8	0.063	0.089	0.158	0.506	0.480		pH= 9 phenol= 2	✓
↓	↓	↓	centrifug TANK	0.049	0.080	0.101	0.503	0.167		pH= 9 phenol= 3	✓
2.22	6:30	SB	JUAN TK3	.166	.336	.105	.752	.369	10,480	pH= 10 phenol= 2	✓
	" ↓ "	" "	JUAN WT	.111	.320	.161	.483	.225	7,555	pH= 10 phenol= 2	✓
	8:30	SB	city	.103	.000	.114	1.213	.333	3253	pH= 9 phenol= 2	✓
	" "	" "	4.9.10	.004	.000	.076	.697	.348	3959	pH= 11 phenol= TK 6 phenol=2 TK 10 phenol=2 TANK four phenol=100ppm	✓
		GG ~~1001~~	1001	0.062	0.354	0.096	4.443	0.300		pH= phenol=	
	~~SB~~	~~5-7-6~~	~~.110~~	~~.000~~	~~.198~~	~~.929~~	~~.668~~	~~.668~~	~~3325~~	pH= ~~9~~ phenol= ~~3 ppm~~	
	~~SB~~	~~Tankwash~~	~~.052~~	~~.000~~	~~.084~~	~~.494~~	~~.4~~	~~.072~~	~~3484~~	pH= ~~10~~ phenol= ~~20ppm~~	
		S.B ~~5-7-6~~	5-7-6	.110	.000	.198	.929	.668	3484	pH=9 phenol= 3ppm	✓
		S.B ~~Tankwash~~	TW	.052	.000	.084	.494	.074	3325	pH=10 phenol= 20ppm	✓
	GG	5-6-12 4+2(1001)		0.172		0.00	1.466	0.300	3842	pH= 9 phenol= 2	
2-23	S.B	JUAN TK3	6:45	.000	.000	.000	1.464	1.767	5650	pH= 10 phenol= 2 ppm	✓
↓	" "	JUAN WT	6:45	.000	.000	.000	1.625	.036	3527	pH= 10 phenol= 2 ppm	✓
	8:00 ~~8:00~~	S.B ~~City~~	City	.039	000	.416	1.705	.509	6205	pH= 10 phenol= 9	
↓	8:00	NOV Tote	S.B	000	000	.303	1.125	.270	3077	pH= 3 1001 phenol= 0 TANK 6	✓

WW TANK Testing Data Log Sheet, 2-13-2008, ACTIVE

Active 2-13-2008, grp

EPAHO115001236

CES Environmental Services, Inc.

Category A "Metals" : Tank's 10, 12
Category B "Oils" : Tank's 4, 5, 6
Category C "Organics" : Tank's 7, 8, 9

WW PLANT TANK WATER TESTING DATA LOG SHEET

LEAD WW OPERATOR NOTIFIED

DATE	TIME	Initials	TANK/S	METALS Cd	Cr	Cu	Ni	Zn	TOC	SPECIAL COMMENTS & INFORMATION	CHECK
2.20	6:00	SB	City	.064	.297	.056	.591	.242	1,844	pH= 10 phenol= 2 ppm	
2.20	7:00	S.B	Jusco WT	.141	.277	.266	2.054	2.273	7695	pH= 10 phenol= 3 ppm	✓
	7:20	SB	Jusco TK3	.115	.025	.072	.243	.111	8100	pH= 10 phenol= 4 ppm	✓
	"	SB	4-6-8-12	.109	.017	.079	2.152	.375	5745	pH= 10 phenol= 7 ppm	✓
	12:00	SB	Tankwash	0.119	0.212	0.098	0.459	0.047	1391	pH= 10 phenol= 0	✓
	↓	BB	5-9-10	0.086	0.064	0.083	3.944	2.080	5.565	pH= 11 phenol= 4 ppm	✓
		CG	Hydro 1	0.237	0.550	0.091	20.49	15.509	7815	pH= 9 phenol= 0	✓
	2.15	S.B	Jusco WT	.181	.257	.297	1.355	.553	4402	pH= 10 phenol= 6 ppm	✓
	6:30	GG	6128 1-002	0.050	0.156	0.168	1.715	0.213	0.213 3319	pH= 9 phenol= 3	✓
		GG	Centaf	0.162	0.350	0.286	0.82	0.920	4401.5 8.970	pH= 9 phenol= 4	✓
2.21	7:00	SB	City	.071	.095	.081	1.578	.653	3846	pH= 9 phenol= 4	
			Jusco WT	.086	.327	.210	1.194	.304	7165	pH= 10 phenol= 10	✓
			Jusco TK3	.052	.235	.111	1.494	.624	9075	pH= 11 phenol= 2	✓
			5-8	.013	.105	.148	.173	.652	2839	pH= 10 phenol= 4	✓
			TRL 224	.025	.205	.096	.158	.072	1,016	pH= 11 phenol= 0	✓
			6-98 TW-100	0.036	0.233	0.137	1.300	0.187		pH= 10 phenol= 3	

EPAHO115001237

CES Environmental Services, Inc.

Category A "Metals" : Tank's 10, 12
Category B "Oils" : Tank's 4, 5, 6
Category C "Organics" : Tank's 7, 8, 9

WW PLANT TANK WATER TESTING DATA LOG SHEET

LEAD WW OPERATOR NOTIFIED

DATE	TIME	Initials	TANK/S	METALS Cd	Cr	Cu	Ni	Zn	TOC	SPECIAL COMMENTS & INFORMATION	CHECK
2-18-08	3:21	GG	Water TANK				3.584	1.280		pH= 6 phenol= 5	✓
↓	↓	↓	5-6-7	0222	~~0227~~	0.227	0.515	High		pH= phenol= TK 6 High TK 7 0.43 TK 5 0.5	✓
			Sulfu TIC	1.60		0.440	0.293	0.281	100 Time dilution	pH= phenol=	✓
	9:15	GG	5-7-4 10-8	0.095	0.080	0.144	1.711	2.50	10600	pH= 9 phenol= 1/2 (3) of Tank 6	✓
			Chromium TANK	0.13	27.47	8.22	38.00	0.323 ~~3~~.23		pH= phenol= 10 Time dilutio	
			Chromic TANK Rest	0.056	0.047	0.075	1.354	0.210		pH= phenol=	
2-19	7:45	SB	City	.061	.093	.073	.262	.919	1,476	pH= 10 phenol= 2 ppm	
			JUAN TK3	.100	.156	.113	.631	.993	7.415	pH=10 phenol= 2ppm	✓
			JUAN LOT	.093	.112	.096	.581	.135	4.793	pH= 10 phenol= 2ppm	✓
	↓	↓	TK 7-12	.019	.000	.016	.166	.021	1.664	pH= 10 phenol= 2ppm	✓
	"	"	FRAS 1002-1004	.084	.103	.084	1.283	.199	3.318	pH= 10 phenol= 3ppm	✓
	10:30	SB	5-6	.089	.159	.252	1.922	2.483	9.960	pH= 10 phenol= 4 ppm	✓
	2:42	GG	4-7-10	0.088	0.186	0.114	1.014	0.538		pH= 4 phenol= "	
	9:00	GG	4-7-10-5 9.88 4 load of	0.091	0.065	0.127	2.266	0.618	4/474	pH= 10 phenol= 3/4 All The Load of 100y	✓
↓			Centrifu, Tank	0.621	0.00	0.126	1.020	0.406		pH= 10 phenol= 3	
2-20	5:55	SB	Sidecleaner C	.021	.442	.118	.266	.366	2,102	pH=11 phenol= 2	

EPAHO115001238

CES Environmental Services, Inc.

Category A "Metals" : Tank's 10, 12
Category B "Oils" : Tank's 4, 5, 6
Category C "Organics" : Tank's 7, 8, 9

WW PLANT TANK WATER TESTING DATA LOG SHEET

LEAD WW OPERATOR NOTIFIED

DATE	TIME	Initials	TANK/S	METALS Cd	Cr	Cu	Ni	Zn	TOC	SPECIAL COMMENTS & INFORMATION	CHECK
2-16	11:30	GG	City 2-16	0.062	0.139	0.108	1.402	0.593	4967	pH= 9 phenol= 7	✓
			6.9 10 12	0.047	0.121	0.128	0.459	0.201		pH= 9 phenol= 3	✓
			TK 3 Juan	0.013	0.087	0.109	0.321	0.416		pH= 9 phenol= 3	✓
	2.18	GC	9-8-12	0.127	0.282	0.143	1.512	0.528		pH= 9 phenol= 3	✓
2.18	6:50	SB	City	.061	.287	.218	1.087	2.548	12,570	pH= 10 phenol= 5	✓
	" "	" "	Juan TK 3	.078	.429	.118	2.518	4.776	14,255	pH= 10 phenol= 1 hi metal Ni-Zn	
	8:10		TK12	.075	.244	.105	1.58	.674	3,797	pH= 10 phenol= 3	
			FRAC 1004	.129	.267	.237	2.851	2.113	6,840	pH= 10 phenol= 4	
			FRAC 1001	.110	.194	.294	2.849	1.699	9,400	pH= 10 phenol= 5	
	" "	" "	TK5	.024	.064	.074	2.833	.554	3,353	pH= 10 phenol= 7	
	9:00	SB	TK 10	.061	.106	.099	1.660	.293	3,617	pH= 10 phenol= 2	✓
			Enterprise	.000	.000	.045	.064	.614	9,180	pH= 5 phenol= 0	✓
	" "	" "	Juan NP TK4	.032	.134	1.529	1.571	1.718	37,390	pH= 10 phenol= 200ppm Flash pt= >140°F	✓
	12:00	SB	Rolando TK4	.052	.124	.133	4.710	3.417	14,635	pH= 11 phenol= 3	
	" "	SB	6+9	.028	.133	.232	3.155	.974	4,274	pH= 11 phenol= 2 Ni TK6 4.3 Ni TK .613	
" "										pH= phenol=	

EPAHO115001239

CES Environmental Services, Inc.

Category A "Metals" : Tank's 10, 12
Category B "Oils" : Tank's 4, 5, 6
Category C "Organics" : Tank's 7, 8, 9

WW PLANT TANK WATER TESTING DATA LOG SHEET

LEAD WW OPERATOR NOTIFIED

DATE	TIME	Initials	TANK/S	METALS Cd	Cr	Cu	Ni	Zn	TOC	SPECIAL COMMENTS & INFORMATION	CHECK
2-14-08	9:00pm	GG	4-5-10	0.110	0.102	0.097	1.398	0.116		pH= 9 phenol= 2	
↓	↓	↓	1001	0.066	0.164	0.080	5.386	0.533		pH= 9 phenol= 5	
↓	↓	↓	1002	0.062	0.158	0.110	2.914	0.275	4601	pH= 9 phenol= 3	
2-15-08	7:05	S.B	city	.082	.247	.142	1.129	.528	7250	pH= 10 phenol= 7	
↓	↓	↓	Juan water Tk	.093	.474	.150	.380	.071	7920	pH= 10 phenol= 2	
" "	" "	" "	Juan TK 3	.058	.783	.104	.728	2.367	13,070	pH= 10 phenol= 4	
" "	" "	" "	10	.018	.393	.108	.303	1.304		pH= 10 phenol= 3	
" "	10:50	SB	4-5-6	.082	.496	.205	2.242	5.47	6.370	pH= 10 phenol= 7 (4) TK=2.4 (5) TK=2.6 (6) TK=0.7	
" "	12:20	S.B	5	.066	.361	.241	2.682	5.084		pH= 10 phenol= (4) TK=0.6 (5) TK=5.0 (6) TK=0.8	
" "	" "	" "	NH Kmco	.050	.202	.142	.469	.314	33,720	pH= 11 phenol= 1	
2-15	1:00	GG	Tank Wash	0.144	0.00	0.122	0.298	0.315		pH= 6 phenol= 3	
			Juan water TK	.127	.405	.152	.587	.162		pH= 10 phenol= 0	
2-15	Lab Mixed + treated	SB Farmer	[illegible]	.148	1.313	.163	3.904	.499	10,250	pH= 10 phenol= ~~[illegible]~~ 5 + TK 5 Bad Farmer	
↓ ↓			12	.021	.000	.000	.460	.018		pH= 10 phenol=	
↓ ↓	8:13	GG	6-10	0.070	0.241	0.195	4.54	0.511		pH= 9 phenol= 3	
			6-10-7 4+TW				1.786			pH= phenol= TK 4 Black Warrior, TK 7 Miller, TK wash	

WW TANK Testing Data Log Sheet, 2-13-2008, ACTIVE

Active 2-13-2008, grp

EPAHO115001240

CES Environmental Services, Inc.

Category A "Metals" : Tank's 10, 12
Category B "Oils" : Tank's 4, 5, 6
Category C "Organics" : Tank's 7, 8, 9

WW PLANT TANK WATER TESTING DATA LOG SHEET

DATE	TIME	Initials	TANK/S	METALS Cd	Cr	Cu	Ni	Zn	TOC	SPECIAL COMMENTS & INFORMATION	LEAD WW OPERATOR NOTIFIED CHECK
2-13-08	4:20	GG	Juan	0.029	0.098	0.106	1.091	0.188		pH= 9 phenol= 3	✓
2-13-08	20:24	GG	4 5 6 7 CB	0.013	0.015	0.106	4.716	0.460		pH= 9 phenol= taking ½ of TK8 The nickel come 1514	
2-13-08	20:24	GG	Atlantic	0.009	0.132	0.124	0.600	0.186		pH= 8 phenol= 25	
2.14.08	7:20	SB	oily	.000	.000	.268	.350	.127	2400	pH= 10 phenol= 3 ppm	
↓	↓	↓	Juan TK 3	.099	.000	.207	18.8	1.734	10,620	pH= 10 phenol= 8 ppm high Ni	
"	"	"	Juan water Tk	.021	.000	.101	.345	.130	3,043	pH= 11 phenol= 3 ppm	✓
"	8:20	SB	9	.018	.230	.138	3.907	.311	2,839	pH= 10 phenol= 7 ppm	
"	"	"	10	.036	.312	.094	2.608	.223	10,460	pH= 11 phenol= 6 ppm	✓
↓	10:50	SB	Juan water Tk	.069	.103	.259	.717	.584		pH= 10 phenol= 3 ppm	✓
"	"	"	4	.029	.026	.104	.392	.205		pH= 11 phenol= 5 ppm	✓
"	11:40	SB	6	.000	.044	.126	.758	.373		pH= 10 phenol= 6 ppm	✓
"	12:5	SB	5	.000	.056	.101	2.241	.109		pH= 11 phenol= 5 ppm	✓
"	3:25	SB	Juan	.335	.349	.164	2.807	.318	7.273	pH= 10 phenol= 2 ppm	✓
		S.B	1+7	.072	.324	.156	.635	.687		pH= 10 phenol= 2 ppm	✓
		S.B	9+12	.092	.155	.136	.694	2.006		pH= 10 phenol= 2 ppm	✓
										pH= phenol=	

COMP like TANK

EPAHO115001241

CES Environmental Services, Inc.

Category A "Metals" : Tank's 10, 12
Category B "Oils" : Tank's 4, 5, 6
Category C "Organics" : Tank's 7, 8, 9

WW PLANT TANK WATER TESTING DATA LOG SHEET

LEAD WW OPERATOR NOTIFIED

DATE	TIME	Initials	TANK/S	METALS					TOC	SPECIAL COMMENTS / OTHER	CHECK
				Cd	Cr	Cu	Ni	Zn			
2-13	6:30	MB	WATER TK	0.216	0.510	0.317	0.737	0.458	3381	phenol= 6 4,5,&6 ROLANDO	↘
↓	↓	↓	TK-3	0.083	0.119	0.101	1.096	1.286	7440	phenol= 3 4,5&6 ROLANDO	↘
2-13	8:00	MR	T-6	0.041	0.047	0.076	0.729	0.190	2158	phenol= 3 PH=10 ROLANDO	↘
↓	↓	↓	CITY SX	0.102	0.055 ~~0.047~~	0.095	0.338	0.113	2083	phenol= 5 PH=11	—
2-13	9:00	MR	T-10	0.068	0.023	0.078	3.528	1.297	6985	phenol= 7 PH=11 HOLD ROLANDO	✓
2-13	9:45	MR	T-8	0.109	0.234	0.106	8.2	0.328	4098	phenol= 20 PH=11 ON HOLD	↘
~~↓~~	~~10:20~~	~~MR~~	~~T-3~~							phenol=	
2-13	11:15	MR	T-5	.050	.066	.038	3.868	0.647	—	phenol= TESTING NOT COMPLETED - TANK TO BE RETREATED	↘
↓	11:00	MR	SUNBELT	.062	.143	~9	2.597	2.182		phenol= 5x. WAS TREATED BEFORE } TO BE PUT RUNNING METALS } INTO TOTES	✓
2-13	NOON	MR	T-7						3812	phenol= 4	
2-13	1:30	MR	T-5						5600	phenol= 8	
2-13	3:30	GG	T-7	0.108	0.072	0.118	1.54			phenol= 5	✓
↓	↓	GG	Shaw	0.012	0.028	0.005	0.371	0.029		phenol=	
↓	↓	GG	T Shaw	0.00	0.044	0.002	0.351	0.026		phenol=	
↓	↓	GG	T WASH	0.016	0.068	0.040	0.413	0.035		phenol=	
	4:00	GG	9-10-12	0.017	0.143	0.123	1.363	0.992		phenol= 2	✓

EPAHO115001242

CES Environmental Services, Inc.

Category A "Metals" : Tank's 10, 12
Category B "Oils" : Tank's 4, 5, 6
Category C "Organics" : Tank's 7, 8, 9

WW PLANT TANK WATER TESTING DATA LOG SHEET

DATE	TIME	Initials	TANK/S	METALS Cd	Cr	Cu	Ni	Zn	TOC	SPECIAL COMMENTS / OTHER	LEAD WW OPERATOR NOTIFIED CHECK
2-11-08	9:00	SB	JUAN WT	.070	.115	.046	1.778	.079		phenol= 3ppm	
"	"	"	4-5-6-8-12	.058	.061	.009	2.00	.201		phenol= 8ppm	✓
2-11-08		GG	6-8-12				High	0.126		phenol= 5 ppm	✓
			4-5-9	0.036		0.051				phenol=	
2-12-08	9:00	SB	city	.140	.083	.251	1.682	0.330	3,790	phenol= 10 ppm	
			JUAN TK3	.114	.079	.247	1.641	1.791		phenol= 6 ppm	
			Juan LEACHATE	.111	.072	.229	.000	0.122		phenol= 4 ppm	
"	"	"	5-6-12	.110	.065	.204	.216			phenol= 5 ppm	
2-12	3:05		12	.122	.087	.118	55 ppm	3.94		phenol= 0	
			4-6-7	.081	.011	.085	1.5 1.8	0.285		phenol= 5 ppm	
			8	.032	.002	.024	0.0	0.091		phenol= 2 ppm	
		GG	9-7	0.057	0.040	0.084	0.027	00		phenol= 2	
		"	1004	0.014	0.092	0.066	6.00	0.171		phenol= 1	
2-2-08		"	1004 + 6+7,9+8			Comp →	1.06			phenol= 1 load of 1004	
										phenol=	
										phenol=	

EPAHO115001243

CES Environmental Services, Inc.

Category A "Metals" : Tank's 10, 12
Category B "Oils" : Tank's 4, 5, 6
Category C "Organics" : Tank's 7, 8, 9

WW PLANT TANK WATER TESTING DATA LOG SHEET

LEAD WW OPERATOR NOTIFIED

DATE	TIME	Initials	TANK/S	METALS					TOC	SPECIAL COMMENTS / OTHER	CHECK
				Cd	Cr	Cu	Ni	Zn			
2-7-08	7:20	SB	Juan Tk3	.076	.000	.000	.378	.121		phenol= 3 ppm	✓
↓	↓	↓	Juan Waste Tk	.078	.261	.209	.107	.270		phenol= 4 ppm	✓
"	"	"	City A	.033	.000	.015	.442	.142	3,920	phenol= 2 ppm	
"	"	"	#10	.027	.000	.000	.144	.124		phenol= 3 ppm	✓
2-7-08	2:45	S.B	4-5-8	.064	.000	.000	1.403	.915		phenol= 4 ppm	✓
2-8-08	7:52	S.B	City	.052	.036	.000	.442	.241	3.079	phenol= 5 ppm	✓
↓	↓	↓	Juan Tk3	.051	.097	.037	.508	.230		phenol= 3 ppm	✓
↓	↓	↓	Juan Waste Tk	.017	.231	.000	1.496	.733		phenol= 5 ppm	✓
"	"	"	Prolen	.041	.046	.647	.012	.837	19,890	phenol= ~~10~~ 0	✓
		GG	4-5-6 9.10	0.025	0.067	0.172	1.17	0.961		phenol= 4	✓
2-9-08	9:00	SB	City	.079	.066	.044	.336	.151	2.477	phenol= 5 ppm	
2-9-08	12:00	SB	10-12 45-7-8-9	.044	.016	.129	1.493	.978		phenol= 7 ppm	✓
2-10-08	11:00	SB	City	.025	.003	.030	.274	.219	2800	phenol= 3 ppm	
2-10-08	11:20	SB	Juan Tk3	.010	.167	.508	.640	.101		phenol= 2 ppm	
2-11-08	9:00	SB	City	.030	.026	.013	1.209	.399	3777	phenol= 4 ppm	
"	"	SB	Juan Tk3	.034	.043	.022	.611	.417		phenol= 5 ppm	

EPAHO115001244

CES Environmental Services, Inc.

ategory A "Metals" : Tank's 10, 12
Category B "Oils" : Tank's 4, 5, 6
Category C "Organics" : Tank's 7, 8, 9

WW PLANT TANK WATER TESTING DATA LOG SHEET

DATE	TIME	Initials	TANK/S	METALS					TOC	SPECIAL COMMENTS / OTHER	LEAD WW OPERATOR NOTIFIED CHECK
				Cd	Cr	Cu	Ni	Zn			
2.4.08	11:00	S.B	5-6-8-9-12	.118	.000	.000	1.015	.406		phenol= 4 ppm	✓
"	"	"	City	.099	.000	.011	1.047	1.149	3,452	phenol= 4 ppm	✓
	7:30	G6	5-6-12	0.051	0.00	0.00	0.336	0.129		phenol= 3	✓
2-5	8:00	S.B	Juan Tk 3	.076	.000	.190	.086	.027		phenol= 2 ppm	✓
			Juan Tk 6	.012	.000	.000	.051	.065		phenol= 2 ppm	✓
			Juan Under Tk	.024	.000	.000	.000	.017		phenol= 1 ppm	✓
↓	↓	↓	Tk 5	.020	.000	.000	.214	.484		phenol= 2 ppm	✓
"	"	"	City	.015	.000	.000	.429	.601	4,732	phenol= 2 ppm	
2-5-	2:30	S.B.	Filter Press/Lab	.159	.222	.000	.369	1.586		phenol= 4 ppm	
↓	↓	↓	Combined	.075	.005	.024	1.095	3.461		phenol= 3 ppm	
"	"	"	4-5-6	.033	.000	.000	.640	.243		phenol= 2 ppm	
2.6.08	8:30	S.B	City	.094	.000	.182	.525	.539	10,550	phenol= 3 ppm	
	"	"	Juan Tk 3	.043	.000	.000	.000	.189		phenol= 2 ppm	✓
2.6.08	11:40	S.B	4-5-6-9	.048	.000	.108	.306	.212		phenol= 4 ppm	✓
	1:20	G6	4-5-6-8-12	0.098	0.00	0.064	1.050	0.515		phenol= 3 ppm	✓
2.7.08	7:25	S.B	City [redacted] P	.063	.009	.069	.236	.182	4876	phenol= 3 ppm	

EPAHO115001245

CES Environmental Services, Inc.

WW PLANT TANK WATER TESTING DATA LOG SHEET

DATE	TIME	Initials	TANK/S	METALS Cd	Cr	Cu	Ni	Zn	TOC	SPECIAL COMMENTS / OTHER	LEAD WW OPERATOR NOTIFIED CHECK
1-31	7:25	SB	JUAN TK3	.066	.000	.242	.028	.196		phenol= 3 ppm	✓
↓	↓	↓	JUAN TK8	.114	.000	.040	.064	.003		phenol= 7 ppm	✓
"	"	"	10-12	.028	.000	.025	.221	.444		phenol= 4 ppm	✓
1-31	2:10	GG	4-5 $	0.069	0.00	0.299	0.685	1.261		phenol= 4	✓
			city	0.054	0.000	0.063	0.80	1.016		phenol= 3	✓
			206	0.007	0.000	0.00	0.00	0.165		phenol= 0	✓
2.1.08	8:00	SB	JUAN WT	.092	.000	.088	.194	.006		phenol= 2 ppm	✓
↓	↓	↓	JUAN TK3	.095	.000	.071	.200	.390		phenol= 3 ppm	✓
"	"	"	9-10	.055	.000	.063	.170	.530		phenol= 4 ppm	✓
2-1	11:50	S.B	city	.03	.000	.12	.71	2.02	6,395	phenol= 4 ppm	
"	"	S.B	4-5-6	.06	.01	0	.67	.89		phenol= 5 ppm	✓
2-2-08	7:45	S.B	city	.039	.000	.000	.388	.519	4,729	phenol= 3 ppm	
			6-8-10	.039	.000	.010	.219	.440		phenol= 4 ppm	✓
			JUAN WASTE TK	.061	.063	.000	.143	.400		phenol= 3 ppm	✓
"	"	"	JUAN TK3	.089	.027	.000	.087	.150		phenol= 3 ppm	✓
2-2	2:49	GG	4 5 6 7 9-10		0.00	0.119	0.448	0.536		phenol=	

EPAHO115001246

CES Environmental Services, Inc.

WW PLANT TANK WATER TESTING DATA LOG SHEET

DATE	TIME	Initials	TANK/S	METALS Cd	Cr	Cu	Ni	Zn	TOC	SPECIAL COMMENTS / OTHER	LEAD WW OPERATOR NOTIFIED CHECK
1-31	7:25	SB	JUAN TK3	.066	.000	.242	.028	.196		phenol= 3 ppm	✓
↓	↓	↓	JUAN TK8	.114	.000	.040	.064	.003		phenol= 7 ppm	✓
"	"	"	10-12	.028	.000	.025	.221	.444		phenol= 4 ppm	✓
1-31	2:10	GG	4-5-6	0.069	0.00	0.299	0.685	1.261		phenol= 4	✓
			city	0.054	0.000	0.063	0.80	1.016		phenol= 3	✓
			206	0.007	0.000	0.00	0.00	0.165		phenol= 0	✓
2.1.08	8:00	SB	JUAN WT	.092	.000	.088	.194	.006		phenol= 2 ppm	✓
↓	↓	↓	JUAN TK3	.095	.000	.071	.200	.390		phenol= 3 ppm	✓
"	"	"	9-10	.055	.000	.063	.170	.530		phenol= 4 ppm	✓
2-1	11:50	S.B	city	.03	.000	.12	.71	2.02	6,395	phenol= 4 ppm	
"	"	S.B	4-5-6	.06	.01	∅	.67	.89		phenol= 5 ppm	✓
2-2-08	7:45	S.B	city	.039	.000	.000	.388	.519	4,729	phenol= 3 ppm	
			7-8-10	.039	.000	.010	.219	.440		phenol= 4 ppm	✓
			JUAN WASTE TK	.061	.063	.000	.143	.400		phenol= 3 ppm	✓
"	"	"	JUAN TK3	.089	.027	.000	.087	.150		phenol= 3 ppm	✓
2-2	2:49	GG	4 5 6 7 9-10		0.00	0.119	0.448	0.536		phenol=	

EPAHO115001247

CES Environmental Services, Inc.

WW PLANT TANK WATER TESTING DATA LOG SHEET

DATE	TIME	Initials	TANK/S	METALS					TOC	SPECIAL COMMENTS / OTHER	LEAD WW OPERATOR NOTIFIED CHECK ⬇
				Cd	Cr	Cu	Ni	Zn			
1-28	9:35	SB	Jason water	.090	.166	.096	.362	.374		phenol= 4	✓
"	"	SB	Fe	.039	.479	.452	.240	.239		phenol= N/A Ferrous Sulfate	✓
1-29-08	7:44	S.B	7 6-8-5	.078	.152	.224	1.911	.852		phenol= 2 ppm	✓
			Jason WT	.076	.155	.053	1.655	.713		phenol= 2 ppm	✓
			Jason TK3	.079	.081	.008	.925	.957		phenol= 4 ppm	✓
			City	.052	.000	.000	1.075	.469		phenol= 1	N/A
			68	.057	.192	.000	1.741	.499		phenol= Miles	
			69	.040	.000	.000	.430	.466		phenol= Miles	
1-29	4:30	GG	4-9-10	/	0.073	0.061	0.588	0.682		phenol= 5	✓
			4-6-12	0.068	0.066	0.112	1.145	1.340		phenol= 3	✓
1-30-8	10:40	S.B	City	.031	.001	.035	.430	.409		phenol=	✓
			Jason WT	.041	.000	.064	.530	.173		phenol= 4 ppm	✓
			Jason TK3	.020	.000	.332	.562	.044		phenol= 2 ppm	✓
"	"	"	4-6-12	.000	.000	.017	.759	1.908		phenol= 5 ppm	✓
	7:40	GG	4-5-8	0.079	/	0.09	0.608	1.29		phenol= 5 ppm	✓
1-31	7:25	S.B	Jason Water Tank	.132	.238	.063	.229	.335		phenol= 4 ppm	✓

EPAHO115001248

CES Environmental Services, Inc.

WW PLANT TANK WATER TESTING DATA LOG SHEET

DATE	TIME	Initials	TANK/S	METALS Cd	Cr	Cu	Ni	Zn	TOC	SPECIAL COMMENTS / OTHER	LEAD WW OPERATOR NOTIFIED CHECK
1/25	8:40	MA	3						2143	phenol= 10	
↓	↓	↓	7						2407	phenol= 8 ppm	
↓	↓	↓	WATER						1900	phenol= 4 ppm	
	12:27 8:00	GG	4-5-6 7-8-9-10	0.0700	0.060	0.118	0.646	0.691		phenol= 6	✓
1-26-08	~~12:30~~	SB	7-8-12	.037	.066	.028	.264	.118		phenol= 3 ppm	—
↓	↓	↓	City	.025	.056	.103	.686	1.277		phenol= 5 ppm	
↓	↓	↓	TK 8 Juan	.029	.053	.092	1.067	.563		phenol= 4 ppm	—
〃	〃	〃	WATER TANK Juan	.061	.097	.130	.319	.283		phenol= 1 ppm	—
	GG		4-5-6 7-8-9-10	0.036	0.021	0.163	0.605	0.711		phenol= 3	✓
1-27-08	~~9:30~~	SB	City	.034	.000	.038	.283	.250		phenol= 2 ppm	
↓	↓	SB	Juan TK 3	.060	.037	.213	.928	.694		phenol= 4 ppm	✓
〃	〃	SB	5-7-8	.038	.000	.154	.530	.421		phenol= 2 ppm	—
1-27-08	~~8:30~~	SB	6-9-10-12	.040	.000	.083	1.702	.625		phenol= 5 ppm	✓
〃	3:00	SB	7	.063	.000	.081	1.531	1.156		phenol= 4 ppm	✓
1-28	9:30	SB	City	.084	.141	.105	1.443	~~1.920~~		phenol= 4 ppm	
〃 ↓	〃	〃	6-7-9-10 12	.042	.070	.098	.648	~~.586~~		phenol= 5 ppm	✓

EPAHO115001249

CES Environmental Services, Inc.

WW PLANT TANK WATER TESTING DATA LOG SHEET

DATE	TIME	Initials	TANK/S	METALS Cd	Cr	Cu	Ni	Zn	TOC	SPECIAL COMMENTS / OTHER	LEAD WW OPERATOR NOTIFIED CHECK
1-23	16:52	GG	6-9-10-12	0.076	0.045	0.136	0.458	0.956		phenol= Salvador notified to 2	
1-23	7:10	GG	1001 1002 1004	0.043	0.005	0.138	0.698	1.362 8.531 2.558	1811	phenol= 3 Discharge Frack Tank 1001 and 1004	✓
1-23	9:05	GG	478	0.059	0.073	0.121	0.697	0.420		phenol= 2	✓
1-24	7:30	SB	8-10-12	.016	.000	.024	.245	.457		phenol= 3 ppm	✓
↓	↓	↓	JLEAN TK3	.017	.098	.059	.578	1.288		phenol= 10 ppm	✓
"	"	"	JLEAN Water TK	.034	.08	.038	.237	.000		phenol= 1 ppm	✓
1-24-08	2:20	S.B	Joe						8145	phenol=	
1-24-08	2:39	GG	4-5-6-7 9-10	0.085	0.014	0.095	0.372	0.544		phenol=	
1-24-08	6:00	GG	6-8-12	0.025	0.068	0.103	0.69	0.514		phenol=	
↓		↓	1001	0.003	0.361	0.160	0.789	6.18		phenol=	
			1004	0.040	0.229	0.349	0.652	7.96		phenol=	
			3	0.033	0.096	0.727	2.29	5.698		phenol= Back Tank	
			5	0.046	0.112	1.259	2.125	6.532		phenol= Back Tank	
↓		↓	6	0.040	0.117	3.852	1.894	6.94		phenol= Back Tank	
										phenol=	
										phenol=	

EPAHO115001250

CES Environmental Services, Inc.

WW PLANT TANK WATER TESTING DATA LOG SHEET

DATE	TIME	Initials	TANK/S	METALS Cd	Cr	Cu	Ni	Zn	TOC	SPECIAL COMMENTS / OTHER	LEAD WW OPERATOR NOTIFIED CHECK
1-21-08	7:30	S.B	4-7-8-10	.015	.000	.1192 .130	.009	2.413	~~2,000~~	phenol= ~~5~~	✓
1-21-08	2:50	S.B.	City	.025	.000	.074	.264	.352	2,000	phenol= ~~4~~	
"	"	"	5-7	.027	.000	.079	2.815	.188		phenol= TANK 7 3.2 Ni Cu=.340	✓
	7:10	GG	4 6 9 10	0.057	0.014	0.099	0.149	0.199		phenol=	
1-22	7:15	S.B	JUAN TK 3	.067	.139	.072	.428	.367		phenol= 3ppm	✓
	↓	↓	JUAN WATER TK	.061	.071	.053	.259	.129		phenol= 2ppm	✓
"	"	"	8	.088	.023	.078	.047	.072		phenol= 4ppm	✓
1-22-08	90:45	SB	4-10 5-6-9-12	.059	.000	.075	0.476	.370		phenol= 2ppm	✓
"	"	"	City	.031	.258	.017	0.775	.404		phenol= 4ppm	✓
1-22-08	2:30	S.B	7-8	.074	.119	.000	1.20	.825		phenol= 2ppm	✓
1-22	7:41	GG	5-6-9	0.075	0.004	0.065	0.314	1.042		phenol= 50ppm	✓
1-23	7:00	S.B.	JUAN TK 3	.085	.101	.069	2.792	2.729		phenol= 4ppm high Ni	✓
"	"	S.B.	JUAN WW	.047	.060	.049	.014	.143		phenol= 1ppm	✓
"	"	S.B.	8-9-10	.034	.019	.055	.136	.913		phenol= 4ppm	✓
1-23-08	9:45	S.B	City	.073	.032	.188	.315	.305		phenol= 7ppm	
"	"	SB	4-7-5	.057	.009	.187	1.555	1.824		phenol= 5ppm	✓

EPAHO115001251

CES Environmental Services, Inc.

WW PLANT TANK WATER TESTING DATA LOG SHEET

DATE	TIME	Initials	TANK/S	METALS					TOC	SPECIAL COMMENTS / OTHER	LEAD WW OPERATOR NOTIFIED CHECK
				Cd	Cr	Cu	Ni	Zn			
1-18	6:30	S.B	7	.024	.000	.021	.650	.218		phenol= 1 ppm	✓
↓	↓	↓	8	.014	.000	.012	.579	1.378		phenol= 1 ppm	✓
"	"	"	9	.014	.000	.009	.715	2.244		phenol= 1 ppm	✓
	12:40	GG	5-4-10	0.063	0.018	0.143	0.745	0.609		phenol= 3	✓
		GG	TW	0.051	0.021	0.067	0.061	0.358		phenol= 13	✓
1-18-08	12:00	GG	Inst Calib. Check				→		20000ppm = 2,300	phenol= →	
1-18-08	4:30	GG	7-9-12	0.089	0.110	0.073	0.381	0.325		phenol= 6	✓
		↓	Met Cor	0.046	0.068	0.264	0.660	0.411		phenol= 3	✓
1-19-08		GG	5 6 8 12	0.066	0.019	0.092	0.772	0.518		phenol= 2	✓
	3:10	GG	4 6 7 9 10	0.086	0.208	0.185	0.125	0.75		phenol= 4	✓
1-20-08	11:20	S.B	4	.059	.049	.055	.281	.127		phenol= 2ppm	—
↓	↓	↓	6	.009	.000	.019	.354	.137		phenol= 2ppm	—
"	"	"	PRAC 1001	.022	.000	.031	.108	.021		phenol= 1ppm	—
1-2008	2:45	S.B	7-8-9	.066	.035	.081	.229	.226		phenol= 5 ppm	✓
1-21-08	7:30	S.B	JUAN WT	.089	.108	.094	.129	.184		phenol= 2 ppm	✓
↓	"	"	JUAN TK 8	.040	.063	.201	6.14	.513	10,170	phenol= 0 High Ni	✓

EPAHO115001252

CES Environmental Services, Inc.

WW PLANT TANK WATER TESTING DATA LOG SHEET

LEAD WW OPERATOR NOTIFIED CHECK

DATE	TIME	Initials	TANK/S	METALS Cd	Cr	Cu	Ni	Zn	TOC	SPECIAL COMMENTS / OTHER	CHECK
1-17	6:50	S.B	JUAN WasteTank	.116	.105	.123	.163	.189	1,022	phenol= 1 ppm	✓
		S.B	3 OF	.090	.212	.239	4.240	5.632	19,460	phenol= 2 ppm hi Ni - Zn	✓
		S.B	4 OF	.070	.143	.340	7.22	1.306	12,165	phenol= 10 ppm hi Ni	✓
		S.B	5	.061	.077	.093	.443	.527		phenol= 2 ppm	✓
		S.B	9	.027	.070	.063	.168	.366		phenol= 1ppm	✓
〃	〃	S.B	12	.027	.037	.003	.134	.136		phenol= 0	✓
〃	〃	S.B	10	.013	.050	.022	.146	.221		phenol= 2 ppm	✓
	11:08	S.B	4	.059	.160	1.881	1.404	.567		phenol= 25ppm	✓
	〃	〃	7	.053	.090	.066	.185	.143		phenol= 1ppm	✓
	〃	〃	8	.027	.000	.000	.059	.025		phenol= 1ppm	✓
1-17	〃	〃	6	.014	.000	.052	.206	.436		phenol= 1ppm	✓
1-17	3:15	GG	5-9-12	0.028	0.00	0.234	0.019	0.191		phenol= 1.0 ppm	✓
	9:10	GG	8-10	0..	0.041	0.249	0.954	0.328		phenol=	
1-18	6:30	SB	JUAN TK 3	.127	.117	.101	.903	.856	11,445	phenol= 2 ppm	✓
〃	〃	〃	JUAN WT	.061	.060	.152	.447	.202	4,615	phenol= 2ppm	✓
〃	〃	〃	6	.024	.000	.053	.569	.156		phenol= 1ppm	✓

EPAHO115001253

CES Environmental Services, Inc.

WW PLANT TANK WATER TESTING DATA LOG SHEET

LEAD WW OPERATOR NOTIFIED CHECK ⬇

DATE	TIME	Initials	TANK/S	METALS Cd	Cr	Cu	Ni	Zn	TOC	SPECIAL COMMENTS / OTHER	CHECK
1-15-08	2:30	BR	6	0.043	0.236	0.022	0.278	0.130	✓	phenol= 1	
	2:50	SB	12	.103	.142	.335	1.501	.598	✓	phenol= 5	
	2:50	SB	From Tk 1002	.077	.269	.062	5.180	2.108		phenol= 5 can be diluted with 2x enterprise	
1-15-08	2:50	SB	From Tk 1004	.032	.092	.103	5.197	6.6 High		phenol= can be diluted w/ 2x enterprise	
	9.15	GG	8	0.036						phenol=	
1-16-08	6:50	S.B	TK3 SUMP	.203	.595	.201	2.062	2.039		phenol= 1 ppm	✓
			6	.110	.382	.076	1.590	.870		phenol= 1 ppm	✓
			8	.104	.194	.552	1.695	1.994		phenol= 1 ppm	✓
			9	.081	.076	.060	1.623	2.978		phenol= 2 ppm	✓
			10	.051	.053	.288	1.514	.323		phenol= 2 ppm	✓
"	"	"	12	.163	.185	.423	3.340	.239		phenol= 2 ppm high Ni	✓
1-16-08	11:50	SB	Select	.093	.304	1.012	6.172	0.580		phenol= 9 ppm	
			5	.045	.136	.208	1.296	2.338		phenol= 5 ppm	✓
			7	.029	.000	.220	.000	.378		phenol= 2 ppm	✓
"	"	"	16	.019	.000	.050	.681	2626		phenol= 4 ppm	✓
1-16-08	6:06	GG	6 9 10	0.066	0.00	0.038	0.185	0.166		phenol= 1 ppm	✓

EPAHO115001254

CES Environmental Services, Inc.

WW PLANT TANK WATER TESTING DATA LOG SHEET

DATE	TIME	Initials	TANK/S	METALS Cd	Cr	Cu	Ni	Zn	TOC	SPECIAL COMMENTS / OTHER	LEAD WW OPERATOR NOTIFIED CHECK
1-14-07	12:40	GRP	T8	.09	~~0~~	.20	1.3	2.44		phenol= 2 ppm	✓
	12:50	" "	T9	.05	~~0~~	.06	1.2	.013		phenol= 1 ppm	✓
1.14.07	2:30	S.B	5	.071	~~0~~	.290	1.2	3.79 ~~3.740~~		phenol= 4 ppm Need to Retest	✓
" "	3:30	S.B	12	.003	~~0~~	.012	~~0~~	.077		phenol= 2 ppm	✓
" "	4:40	GRP	5	.09	.42	.19	1.03	1.2		phenol= 10 ppm	✓
" "	" "	GRP	10	.02	~~0~~	.02	.05	.01		phenol= 1 ppm	✓
1-15-08	7:25	SBM JLAN	3	.105	.257	.125	1.316	1.438	✓	phenol= 40 ppm	✓
			3	.052	.068	.109	.633	1.598	✓	phenol= 12 ppm OK	✓
			6	.045	.000	.161	.934	2.210	✓	phenol= 10 ppm OK	✓
			8	.044	.000	.058	.254	.285	✓	phenol= 5 ppm OK	✓
			9	.168	.263	.226	.417	.360	✓	phenol= 1ppm OK	✓
" "	" "	" "	10	.059	.000	.076	.176	.293	✓	phenol= 1 ppm OK	✓
	8:20	GRP	4	.028	~~0~~	.13	.64	.73	✓	phenol= 1 ppm OK	✓
	8:55	SB	City	.051	~~0~~	.09	.08	.28		phenol= 10 ppm OK	✓
	10:45	GRP	th 7	.05	.24	.10	.24	.94	✓	phenol= 1 OK	✓
	12:28	GG	5	0.058	0.182	0.148	0.153	0.288	✓	phenol= 2 Phen. OK	✓

EPAHO1150012 55

CES Environmental Services, Inc.

WW PLANT TANK WATER TESTING DATA LOG SHEET

DATE	TIME	Initials	TANK/S	METALS Cd	Cr	Cu	Ni	Zn	TOC	SPECIAL COMMENTS / OTHER	LEAD WW OPERATOR NOTIFIED CHECK
1-12	8:00	LM	8	.098	.000	.000	2.242	.268		high Ni	✓
	↓	↓	12	.020	.000	.000	.802	.306			✓
	" "	" "	10	.073	.761	.000	2.172	.875		high Ni	✓
1-12	10:40	S.B	4	.186	.319	.174	1.402	.052		phenol 1-2 ppm	✓
↓	↓	↓	9	.015	.137	.107	1.136	.033		phenol 4 ppm	✓
" "	" "	" "	7	.182	.519	.065	1.970	.430		phenol 2 ppm	✓
1-14	6:30	BC	From Back 3	.211	.501	.105	.086	2.524	13.490	phenol - TK3 From THE BACK	✓
1-13	8:00	S.B ~~City~~	City	.120	.271	.053	.540	.520	1.348	phenol: 1-2 ppm	✓
1-14	↓	S.B ~~City~~	City	.088	.333	.025	1.095	.705	2.744	phenol - 2 ppm	✓
↓	↓	SB	5	.089	.328	.082	1.813	1.724		Phenol = 2	✓
" "	↓	S.B	6	.099	.489	.000	1.331	1.553		phenol = 2	✓
"	" "	S.B	FRAC 1-02	.110	.345	.000	1.604	1.446		phenol = 4 ; Lab treated	✓
1-14	10:56	S.B	Oil TK3 JAUN	Ø	.40	.31	Ø	.10		phenol = 4 ppm OK	✓
↓	↓	S.B	Twish JAMES	.20	.55	.24	Ø	.02		phenol = 2 ppm OK	✓
" "	" "	S.B	4	Ø	.71	.26	Ø	.04		phenol - 7 ppm OK	✓
"	11:10		7	Ø	.35	.21	Ø	.35		phenol = 5 ppm OK	✓

CES Environmental Services, Inc.

WW PLANT TANK WATER TESTING DATA LOG SHEET

DATE	TIME	Initials	TANK/S	METALS					TOC	SPECIAL COMMENTS / OTHER	LEAD WW OPERATOR NOTIFIED CHECK
				Cd	Cr	Cu	Ni	Zn			
1-11	8:50	S.B	City	.161	.066	.220	1.816	1.345		phenol - 6 ppm	
		S.B	7	.256	.284	.024	1396	[redacted].148		phenol - <1 ppm	✓
		S.B	12	.255	.000	.189	2.049	.123		phenol - 1-2 ppm	✓
	9:30	S.B	4	.016	.007	.260	4.272	High		phenol - 5 ppm	✓
	"	S.B	Composite	.106	.007	.114	2544	1.110		TK 7;12; JMAN TK 3	✓
	10:25	S.B	6	.000	.000	.049	1.982	2.499			✓
	"	S.B	Composite	.001	.000	.054	1.774	1.091		TK 7,12,6,4,8	✓
		S.B	8	.000	.367	.000	1.047	.0617		phenol - 1-2 ppm	✓
			9	2.059	0.452	2.087	6.035	0.348		5-6 ppm phenol	✓
	4:35	SB	WW Clarifier							phenol = 3	✓
	5:10	S.B	7	.107	.000	.136	.555	.261		phenol = 4	✓
			5	.008	.000	.096	.515	.265		phenol = 5	✓
			10	.000	.000	.085	.503	.393		phenol = 6	✓
	"	"	JMAN	.000	.000	.013	.650	.577			
↓											
1-12-08	8:00	LM	City	.103	.000	.000	1.263	.774		phenol = 2	✓

EPAHO115001257

CES Environmental Services, Inc.

WW PLANT TANK WATER TESTING DATA LOG SHEET

LEAD WW OPERATOR NOTIFIED

DATE	TIME	Initials	TANK/S	METALS					TOC	SPECIAL COMMENTS / OTHER	CHECK
				Cd	Cr	Cu	Ni	Zn			
1/10/9	8:25	LM	City	0.064	0.231	0.391	0.574	3.040			✓
			TK 7 Juan	0.058	0.076	0.543	0.347	2.603			✓
			TK3 JUAN	0.108	0.591	0.476	2.330	1.358			✓
			TANK Wash	0.045	0.095	0.100	0.084	0.270			✓
			TK 7	0.011	0.015	0.083	0.107	0.823			✓
			TK8	0.018	0.039	0.239	0.160	1.775			✓
			TK 12	0.000	0.000	0.000	0.417	0087			✓
		▽	▽	TK6	0.055	0.228	0.224	0.392	1.2		✓
		10:20	SB	B5	.000	0.054	.054	0.372	0.489		✓
				B6	.049	0.048	.045	0.210	0.581		✓
		"	"	Wash Drums	.044	0.000	.000	0.210	0.211		✓
				10	0.075	—	1.063	2.191	1.829		✓
				4	0.039	—	0.077	0.881	2.928		✓
	3:30	S.B	7	.165	.096	.517	.794	.349			✓
	↓	S.B	NDV	.190	.245	.195	3.235	.580		Treated Metals	
1-11-08	8:50	SB	3	.291	.000	.142	High	5.420		JUAN WW TANK/ high in Ni/Zn	

EPAHO115001258

CES Environmental Services, Inc.

WW PLANT TANK WATER TESTING DATA LOG SHEET

DATE	TIME	Initials	TANK/S	METALS Cd	Cr	Cu	Ni	Zn	TOC	SPECIAL COMMENTS / OTHER	LEAD WW OPERATOR NOTIFIED CHECK ⬇
1-9-08	7:00	SB	TANKS JUAN	.000	.534	.257	X	2.928		phenol ≈ 1-2 ppm TANK DILUTED BY x9	✓
1-9-08	" "	S.B	city	.011	.194	.230	X	1.796		phenol ≈ 1-2 ppm	✓
1-9-08	10:35	S.B	9	.204	.537	1.944	1.009	High		phenol = 20 + ppm	✓
" ↓ "	" ↓ "	S.B	10	.137	.177	.209	1.264	1.137		phenol = 8 — 7 ppm	✓
" "	11:52	SB	5	.158	.530	2.663	1.467	HIGH		phenol ≈ 13 ppm	✓
" ↓ "	↓	S.B	9	.128	.410	1.470	1.044	1.132	2-3 phenol	Retest sample for High Zn	✓
" "	1:00	S.B	12	.064	.0203	.036	.0378	.018	2-3 phenol	Hold for city metals test	✓
1-9-08	11:40	S.B	4	.167	.345	1.377	.794	High		phenol 9-8 ppm	✓
1-9-08	2:25	S.B	8	.073	.037	.277	.695	.634		phenol < 6 ppm	✓
1-9-8	4:53	LM	5	0.018	.641	2.069	1.180			1-7 ppm	✓
			6	0.060	.00	0.757	0.334			7 ppm	✓
1-10-08	6:40	S.B	8							phenol 2-3 ppm	
↓	6.40	S.B	9							phenol 0-1 ppm	
	6.40	S.B	12							phenol 1-2 ppm	
			7							phenol 1-2 ppm	
"											

EPAHO1150012 59

CES Environmental Services, Inc.

WW PLANT TANK WATER TESTING DATA LOG SHEET

LEAD WW OPERATOR NOTIFIED

DATE	TIME	Initials	TANK/S	METALS Cd	Cr	Cu	Ni	Zn	TOC	SPECIAL COMMENTS / OTHER	CHECK
1/8/8	11:51	LM	6	0.086	0.164	0.066	X	1.024		phenol 4 ppm OK	✓
		LM	9	0.091	0.246	0.255	X	0.952		phenol 2 ppm OK	✓
		LM	1002	0.103	0.031	0.054	X	7.2			
1-8-08	1:39	GRP	4	.07	1.3	.20	X	.570 6.4		pH: 8.0 phenol = 10; Hi Zn	✓
1-8-08	1:39	GRP	8	.22	.93	.32	X	.17		pH = 10 phenol = 1; OK	✓
1-8-08	1:39	GRP	10	.09	.70	.15	X	1.6		pH = 9 phenol = 8; OK	✓
1-8-08	1:45	GRP	Scrubber	.60	.08 6.2	.58	X	.39		BAD	✓
1-8-08	1:45	GRP	5	.05	.52	.21	X	.650 7.3		pH = 8 phenol = 10; Hi Zn	✓
" "	3:30	GRP	Scrubber #2 combo	.79	9.0	.51	X	.58	10,850	(Filtered)	✓
" "	3:45	GRP	TK 12	.009	.031	.111	X	.548			
	5:25		TK7	.111	—	.156		.999			
	6:20	LM	champ composite	—	—	—	—	6.2			
1-9-08	6:50	SB	6	.000	.147	.122	X	.000			
↓	↓	↓	7	.000	.026	.179	X	.077			
↓	↓	↓	Water TANK	.000	.029	.097	X	.000			
" "	" "	" "	TANK JUAN 3	.167	.796	1.557	X	2.856		TANK DILUTED BY X 6.6	

J = Juan's

CES Environmental Services, Inc.

WW PLANT TANK WATER TESTING DATA LOG SHEET

DATE	TIME	Initials	TANK/S	METALS Cd	Cr	Cu	Ni	Zn	TOC	SPECIAL COMMENTS / OTHER	LEAD WW OPERATOR NOTIFIED CHECK
1-7-08	10:05	SB	8	.259	0.000	0.034	0.077	0.358		phenol = 1-2 ppm	✓
	11:38	LM	12	.000	0.000	0.56	1.223	0.099		phenol = 1-2 ppm	✓
	9:15	SB	5	.046	.000	.098	.000	.035		phenol = 2-3 ppm	✓
		SB	6	.080	.000	.168	.938	.148		penol = 4-5 ppm	✓
		SB	7	.071	.000	.119	.884	.315		phenol = 4 ppm	✓
" "	" "	SB	4	.032	.000	.094	.239	.104		phenol = 2-3 ppm	✓
1-8-08	6:50	Lm	J3	0.151	0.904	0.140	1.465	1.443			Juan told
			J6	0.093	0.741	0.066	0.720	0.409			Juan told
			wk	0.063	0.794	0.096	1.026	1.922			Juan told
			8	0.065	0.521	0.071	0.203	0.667		~~tk~~ 8 phenol ≈ 2 ppm ~~tk~~ 12 phenol ≈ 5 ppm	✓
			12								
	9:00	LM	City	0.095	0.730	0.132	Lamp Out	0.976		Phenol ≈ 2 ppm	✓
			4	0.000	0.030	0.145	"	0.468		Phenol ≈ 11 ppm OK	✓
			7	0.000	0.699	0.218	"	0.640		phenol ≈ 1 ppm OK	✓
	~~11:51~~	~~LM~~									✓

CES Environmental Services, Inc.

WW PLANT TANK WATER TESTING DATA LOG SHEET

LEAD WW OPERATOR NOTIFIED CHECK ⬇

DATE	TIME	Initials	TANK/S	METALS Cd	Cr	Cu	Ni	Zn	TOC	SPECIAL COMMENTS / OTHER	✓
1-4-07	3:00	SBP	4	.077	.181	.120	.318	1.423		OK	✓
	" "	SBP	9	.033	.051	.047	.363	1.374		OK	✓
1-4-07	4:00	SBP	5	.032	.001	.086	.205	.220		Retreated in plant OK	✓
1-4-07	5:4	SBP	6	.08	Ø	.35	(3.03)	1.2		H: Ni ; Dilute w/ 4, 7 or 5	✓
1-5-08	8:20	S.B	3	.128	.000	.113	.527	1.574		0:1 frac tank	✓
↓	↓	S.B	4	.074	.000	.000	.228	.146	11.030	" ↓ "	✓
1-5-08	9:55	S.B	8	.091	.000	.000	.418	.574			✓
↓ "	↓ "	S.B	city	.000	.223	.185	.875	1.875	4.462	Meets city discharge limit Phenol 9	
"	"	S.B	6	.000	.780	.135	.566	.851			✓
1-5-08	10:20	S.B	4	.024	.000	.156	1.347	2.364		WW tank front	✓
1-6-08	12:10	S.B	city	.031	.606	.224	1.117	1.624	4.806	phenol 4 meets city discharge limit	
1-7-08	6:45	S.B	water TANK OF	.155	.209	.129	.759	.359		Phenol	✓
	" ↓ "	S.B	8	.114	.055	.171	.480	.849		phenol 7	✓
	7:10	S.B	city	.106	.000	.374	1.903	2.147	8.550	phenol 22	
↓	8:10	S.B	1	.249	.000	.040	.096	.568		Phenol 10	✓
" "	" "	S.B	FRAC TK 1004	.043	.000	.018	1.221	2.305		phenol 4	✓

EPAHO115001262

CES Environmental Services, Inc.

Switch

TESTING DATA LOG SHEET
WW TREATMENT TANK TESTING

DATE	TIME	TANK/S	METALS Cu	Ni	Cr	Zn	Cd	TOC	COMMENTS	INITIALS
12/28/07	8:11	T6	0.037	Zn 0.152	0.000	Ni 1-589	0.053			LM
"		Tk 3 oil	0.072	0.200	0.000	0.243	0.032			LM
"		9-7 composite	0.132	1.111	0.000	0.313	0.036			LM
"		city	0.143	1.301	0.000	1-204	0.055			LM
"	8:54	T-12/10	/	2.8	/	>10 High	/		Rolando Notified	LM
"		~~T-10~~								
12-28-07	12:32	T-7	.32	0.67	.11	1.7 ~~2.5~~	~~0~~ ~~.0~~		Morning Samples	S.B.
	2:03	T-10	.14	.52	.11	.39	~~0~~ ~~.0~~		Treated 10- Normal treat	LM
	2:03	T-12	.13	.18	.15	.36	~~0~~ ~~.02~~		12 - extra treat volume	LM
	2:03	12-27-07 DanaRet	.05	.28	.13	.23	~~0~~ ~~.0~~		take sludges off bottom - then put adjust top water	LM
12-28-07	2:43	T-4	1.8	.81	.26	2.3	.06		OK - called Rolando	[illegible]
	2:30	T-5	.34	1.8	.37	1.7	.02		OK - called Rolando	[illegible]

EPAHO115001263

CES Environmental Services, Inc.

TESTING DATA LOG SHEET
WW TREATMENT TANK TESTING

DATE	TIME	TANK/S	METALS					TOC	COMMENTS	INITIALS
			Cu	Ni	Cr	Zn	Cd			
12-28-07	3:20	T-9	.16 ~~.09~~	.23	.17	.24	.09		OK - called Rolando	GRP
12-28-07	4:08	T-10	.16 ~~.09~~	1.25	.26	3.4	.02	Need Dilution for Zn	T-10 morning sample treated in the plant; Zn High.	GRP
								talked to Rolando -	Dilute T-10 for Zn w/ T9, T4 or T5	GRP
12.28.07	5:15p	TK WASH 4B	.030	.000	.000	.142	.025	1,401		SB
12.28.07	5:31p	TK 12	.072	.010	.000	.009	0.04		OK - called Rolando	SB
12-29-07	7:30	TK 3	0.685	.365	.106	2.718	0.157		called rolando	LM
		Water Tk	0.095	0.092	.000	0.198	0.023		called rolando	LM
	8:35	TK 9	0.087	1.353	.202	0.525	.222		" "	LM
		TK 10	0.057	0.722	.000	0.883	0.056		" "	LM
	9:22	City	.292	.911	0.099	3.176	0.034		" "	LM
		TK 12	0.795	.655	0.029	0.669	0.044		" "	LM
	12:40p	TK'S 4-6	0.096	0.401	0.000	0.72	0.036		" "	S.B.

DR2800

EPAHO115001264

CES Environmental Services, Inc.

TESTING DATA LOG SHEET
WW TREATMENT TANK TESTING

DATE	TIME	TANK/S	METALS Cu	Ni	Cr	Zn	Cd	TOC	COMMENTS	INITIALS
12-29-07	3:26	8	0.097	0.039	0.000	0.025	0.072		Called Rolando	S.B
" "	" "	9	0.097	0.438	0.000	0.196	0.0074		" "	S.B
	4:15	10	0.287	0.193	0.000	0.037	0.049		" "	S.B
12-30-07	7:00A	Water Tank + Th3 + T6 Composite	0.0272	0.605	0.000	0.721	0.000		" "	S.B
		Water tank	0.171	0.827	0.000	0.216	0.000		" "	S.B
		3	0.178	0.591	0.000	1.058	0.000		" "	S.B
" "	" "	6	0.054	0.265	0.000	0.955	0.000		" "	S.B
12-31-07		4-6-10	0.435	1.99	0.364	high	.157			LM
		city	0.165	0.706	0.000	1.36	.113			LM
		Tk 4	0.030	.25	.144	1.97	.108			LM
	9:46	Th 6	—	—	—	1.558	—			LM
	9:46	Th 4	—	—	—	≈6	—			LM

CES Environmental Services, Inc.

TESTING DATA LOG SHEET
WW TREATMENT TANK TESTING

DATE	TIME	TANK/S	METALS					TOC	COMMENTS	INITIALS
			Cu	Ni	Cr	Zn	Cd			
12-31-07	9:45	10	—	—	—	=6	—	═══		LM
12-31-07	[redacted]	T3 Back	1.740	1.288	0.142	1.416		3,950	Treated Lab OK	GRP
12-31-07		T-6 Back	0.185	2.093	0.041	0.379	0.117	10,000	Treated lab OK	GRP
" "	12:00	T-8 Back	═══						TOC = 151,000/85 FLASH	GRP
" "	12:30	T-1002 Frac Tk	0.151	6.2	0.134	4.154	0.077	6,950	Treated lab PROCESS	GRP
" "	12:36	T-1004 Frac Tk	0.161	3.488	0.510	9.10	0.054	19.735	Treated lab PROCESS	GRP
"	12:50	T-5/T-9	0.032	0.864	0.00	3.122	0.027	5,600	treated up front Salvador Notified OK	GRP
"	12:10	T7 T-2	.147	0.352	0.018	0.47	0.090	═══	To ld rolando treated up front OK	LM
"	13:20	METHANOL DISTILLATION							1222 61,100	GRP
12-31-07	17:23	COMPOSITE 6-8-9	0.176	1.008	0.384	2.387	0.057		Called salvador ok	S.B.
1-1-08	6:35A	City Sample	0.363	1.110	0.000	2.759	0.064	6,640	Good Sample PASS City discharge limits	S.B.

EPAHO115001266

CES Environmental Services, Inc.

TESTING DATA LOG SHEET
WW TREATMENT TANK TESTING

DATE	TIME	TANK/S	METALS					TOC	COMMENTS	INITIALS
			Cu	Ni	Cr	Zn	Cd			
1-2-08	7:40	City	.510	1.71	.120	4.5	0.13		Told Rolando ~~Rolfa~~	LM
	7:40	Tk 8	1.240	2.03	.057	7	0.072		" "	
	7:40	TK 4	0.878	1.386	0.00	4.82	0.06		" "	
12		Tk 8	—	—	—	3.3	—		" "	
		Tk 6				2.12		2.~~84~~	average	
		Tk 12				4.898				
		Tk 9				1.27			" "	
	8:44	Tk 6	.188	1.9	.032	.755	0.006		Told Rolando	LM
	11:19	Shimmer	—	—	—	.628	—			
	10:05	Tk 7								
	11:05	Tk 10								
	11:48	composite	.199	1.03	0.045	1.107	0.125		Told rolando	LM

EPAHO115001267

CES Environmental Services, Inc.

TESTING DATA LOG SHEET
WW TREATMENT TANK TESTING

DATE	TIME	TANK/S	2 METALS 3					TOC	COMMENTS	INITIALS
			Cu	Ni	Cr	Zn	Cd			
1/2/8	12:47	12	.199	.208	0.00	.148	.043		Told Francisco	LM
	2:47	4	.010	.975	.031	.276	.091		OK, called Rolando	SB
	" ↓ "	8	.847	.905	.115	.437	.090		OK Called Rolando	SB
1-2-08	3:15	TK 6	—	—	—	—	—	EMULSION	Needs treatment; 3X normal treat; ≈ 35% Solids generated	GRP
	3:35	TK 9	.023	.97	.01	1.14	.09		OK Told Rolando	GRP
	3:40	TK 6	.31	.48	.15	.28	.09		Lab Treated; extra treatment required; OK w/ Lab treat	GRP
	5:00	Frac Tank 1001	.50	(3.7)	Ø .3	(8.31)	.55	12,400	As is in the tank.	GRP
	5:06	Frac Tank 1002	.27	(3.0)	Ø .2	(9.0)	.20	24,700	As is in the tank	GRP
	5:00	Frac Tank 1004	.21	(0.04)	Ø .3	(8.5)	.01	9,300	As is in the tank	GRP
	5:45	T7	.47	.87	.52 GRP	4.5	.27		Hi in Zinc, Can Process w/ tank T-10; Told Salvador	GRP
	5:45	T10	Ø	1.9	.23 GRP	2.4	.14		OK - Told Salvador + gave him a copy of this test sheet.	GRP
	6:45	T-6	.342	.63	Ø	1.2	.13		OK - Told Salvador + gave him copy of the sheet; Can Process 1,650 gal of Frac tank 1001 or 1002 w/ tank T6	GRP

EPAHO115001268

CES Environmental Services, Inc.

TESTING DATA LOG SHEET
WW TREATMENT TANK TESTING

DATE	TIME	TANK/S	METALS Cu	Ni	Cr	Zn	Cd	TOC	COMMENTS	INITIALS
1-3-08	6:53	Water tank	0.147	0.926	.113	0.570	.133		OK Told rolando	LM
	" "	Tk 3	0.082	1.569	.185	7.42	0.099		High Zinc; Tnk 3 Back	LM
	" "	Tk 6	0.038	.208	0.000	.91	0.049		OK Tnk 6 Back	LM
	7:32	5-9-10	.284	2.05	.002	10.1	.137		High Zinc	LM
	7:59	Tk 5	—	.448	—	1.53	—		OK, Lab Treated	LM
	7:59	Tk 9	—	1.374	—	0.954	—		OK; Lab Treated	LM
	9:03	Tk 5	—	.737	.301	1.980	.142		OK Told rolando	LM
		City	—	1.114	0.000	1.556	.091		OK " "	LM
	11:50	TANK 6	.287	.875	.000	.762	.032		OK Notified Rolando - 4,500 gal of FracT 1001 can process w/ Tk 6	S.B
	↓	TANK 7	.228	1.79	.000	.741	.091		OK Notified Rolando	S.B
	" "	TANK 9	.328	2.22	.098	.787	.002		Retreated from up front OK Notified Rolando	S.B

EPAHO115001269

CES Environmental Services, Inc.

TESTING DATA LOG SHEET
WW TREATMENT TANK TESTING

DATE	TIME	TANK/S	METALS Cu	Ni	Cr	Zn	Cd	TOC	COMMENTS	INITIALS
1/3/08	2:30	Tk12	.220	2.296	0.000	1.664	.092		Told rolando high nichel	LM
	2:30	Tk4	.141	3.929	0.000	2.273	.084		told rolando high nichel	LM
	3:22	Tk12 lab treat		1.796	–	–	–		told rolando to retreat	LM
		Tk 4 lab treat		1.745	–	–	–		told Rolando to retreat	LM
	3:31	Tk8	0.531	.061	0.07	.293	0.094	OK	~~1,500 gal~~ Frac tk 100T can told rolando process	LM
1-3-08	3:48	(~~8~~ minst) TK10	.18	.32	.13	.30	.01		3,000 gal to TK4 2,000 gal to TK12 OK	GRP
	5:00	TK-5	.21	2.8	.002	1.2	.22		A little hi in Ni - dilute w/ a good tank = TK 10 or 8; Notified Piedo	GRP
	6:03	Tk6	.30	1.03	.16	.83	.09		OK - Notified Piedo	GRP
	7:20	T-4		3.6					~~Front~~ treated - Can mix w/ 8 or 10 or 6 - Notified Salvador	GRP
1-3-08	7:20	T-12		2.6					Front treated - Can mix w/ 8 or 10 or 6 Notified Salvador	GRP

CES Environmental Services, Inc.

TESTING DATA LOG SHEET
WW TREATMENT TANK TESTING

DATE	TIME	TANK/S	METALS					TOC	COMMENTS	INITIALS
			Cd	Cr	Cu	Ni	Zn			
1-4-08	6:35	TK8	.032	.194	.000	1.341	2.095		water tank Front	SB
		TK7 O;l	.170	.118	.206	2.852	.434		O;l FAC	SB
		O;l water tank	.036	.057	.067	.344	.101		water tank O;l FAC	SB
		1001 frac tank	.098	.217	.000	3.552	2.946			SB
"	"	E.ity	.074	.127	.247	1.504	1.335	7,340		SB
		1002 Frac tank	.079	.394	.136	High	High			SB
		TK7 Front	.087	.087	.165	3.897	3,512			S.B
	8:40	Composite TANK 7- water	.042	.000	.095	1.025	.341		O;l FACITY TANKS water-7	S.B
		TANK 7	.060	.000	.110	3.292	1,519		Retreated Front TANK 7	S.B
		TANK 9	.062	.000	.225	.354	.146		water tank front	S.B
	9:10	TANK 7 Retreated				.708			treated in the lab	S.B
	9:15	TANK 4	.003	.081	.092	~~.092~~ .758	.000		Told ROland ok	SB

EPAHO115001271

CES Environmental Services, Inc.

TESTING DATA LOG SHEET
WW TREATMENT TANK TESTING

DATE	TIME	TANK/S	METALS Cd	Cr	Cu	Ni	Zn	TOC	COMMENTS	INITIALS
~~1-4-08~~	~~9:15~~	~~DANA~~	~~.089~~	~~.215~~	~~.092~~	~~1.083~~	~~1.062~~			~~S.B~~
1-4-08	11:50	TANK 6	.019	.136	.112	1.329	.290		Told FRANCISCO	SB
↓	↓	TANK 7	.037	.078	.233	1.803	1.772		↓	SB
↓	↓	Tank 12	000	.000	0.00	.000	.017		↓	S.B
" "	" "	NewTK 5	000	.262	2.054	1.670	2.331		" "	S.B
	1:10	composite Tk 5 / 10+103	.000	0.072	0.614	3.38			high zinc told rolando	LM
	1:35	Tk 5	—	—	—	-	5.2		" "	LM
	1:38	Tk 10	—	—	—	-	1.2		" "	LM
	1:58	Tk 5 Lab treat	—	—	—	—	0.744		" told rolando " ~~FINT~~ Zinc pass	LM
	2:28	Tk 8	0.089	0.08	.499	0.414	1.676		told rolando	LM
~~2:49~~	~~Tk 9~~									~~LM~~

WW Treatment Tank Testing Data Log Sheet, 1-3-2008, grp, Active

EPAHO115001272

BOX # 116 (LaB)

TYPE OF DOCUMENTS: Shipping DOC

DOCUMENTS OF INTEREST:

Delta Drums HWSD
TUV (South Main) Non Haz HWSD
Warehouse worth list (ADD 5 gallons MFA)
Driver sign in sheets 8-25-09 ; 8-3-09
INBound load Report 6/17/09 Enviro solution
operations meeting note 7/10/09
Daily work lists
CES pricing sheet for Disposal
Products in transit 6/12/09
in transit Listing 2/25/09
7/9/2009/ Dispatch Hexion BR Redirect to newpark
Handling codes for TSDF
Time line for Howard Fatality
Wastewater streams to frac tanks

LaB testing Excel forms -

VIOLATIONS SUPPORTED: DOT RCRA SDWA OSHA

BOX SEARECH BY: Sherman

DATE SEARCHED: 15 oct 09

EPAHO116000001

Completed Sample Eval Log Sheets

EPAHO116000002

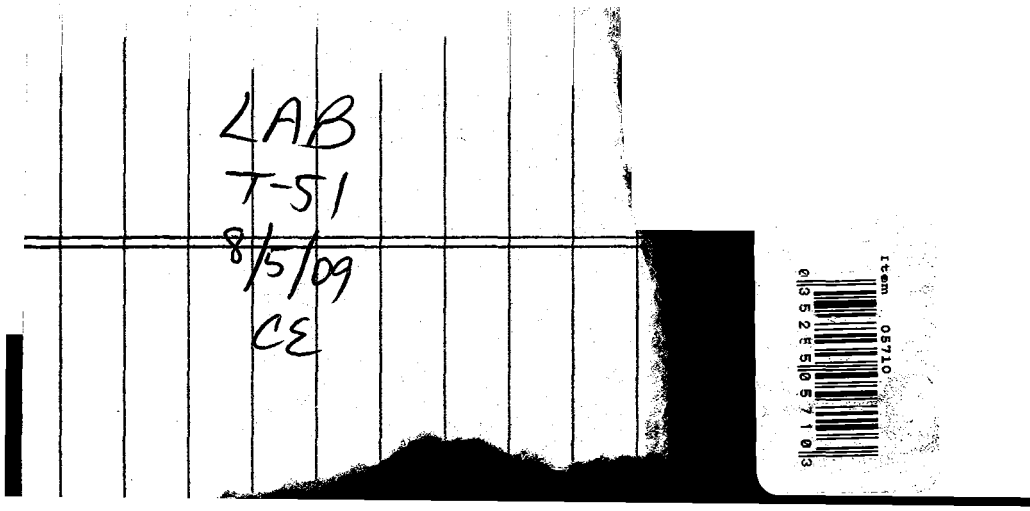
LAB
T-51
8/5/09
CE
Item 05710
0 3 5 2 5 0 5 7 1 0 3

30,000

0709-44

CES Environmental Services, Inc.

CES SAMPLE EVALUATION FORM

Sample ID #: _____ Date: 7/23/09

CES Sales Representative: MATT B

Requested Turnaround/Completion Date: _____

Customer Name: TUBALCAIN LUBE OIL

Generator Name and Location: 7/21/09 Quantity: _____

Hazardous Waste Codes: _____ Frequency: _____

MSDS Attached: _____ Yes _____ No

Ultimate Objective for Performing Analysis: TRACE OF BROWN SEDIMENT ON BTM OF BOTTLE

Provide a Detailed Description of the Process Generating the Waste, Material, or Product: MOTOR OIL

Provide a Detailed Composition to the best of your knowledge: D- 0.860

Component/Approximate Percentage or PPM: COLOR < 0.5

H2O- / 12 ppm

Internal Analysis to be Performed on Wastewater/Sludge and Oily Water/Sludge:

Wastewater Treatability: _____ Percent Solids: _____ Percent Oil: _____

Specific Gravity: _____ Chlor-d-tect(Oil Phase): <1000 pH: _____

Phenols: _____ Oil and Grease (Water Phase): _____ TOC: _____

Distillation Test: _____ Metals: _____ Flash: _____

GC/MS: _____ Chlor-n-oil(Oil Phase): _____ Centrifuge Test: _____

Other Internal Analysis (List): _____

Off-Site Lab Analysis (List): _____

Note: Must have an approved P.O. for any External Lab Analysis.

Internal Analysis to be Performed on Hydrocarbons or other Organic Chemicals:

Ash: _____ Black Oil Suitability: _____ Viscosity: _____

Specific Gravity: _____ Light End Suitability: _____ Distillation Test: _____

Flash: _____ CES Fuel Suitability: _____ Hydro-scout: _____

Chlor-d-tect: _____ Color: _____ Chlor-n-oil: _____

Water by Distillation: _____ Water Extractability: _____

Other Internal Analysis (List): _____

Off-Site Lab Analysis (List): _____

Note: Must have an approved P.O. for any External Lab Analysis.

Internal Analysis to be Performed on Spent Caustic:

Percent Potassium Hydroxide: _____ Specific Gravity: _____ Sulfides: _____

Percent Sodium Hydroxide: _____ Chlorides: _____ Sodium: _____

Percent Solids by Centrifuge: _____ Oil by Centrifuge: _____ TOC: _____

Other Internal Lab Analysis (List): _____

Off-Site Lab Analysis (List): _____

Note: Must have an approved P.O. for any External Lab Analysis.

0709-45

CES Environmental Services, Inc.

CES SAMPLE EVALUATION FORM

Sample ID #: TUSKCAN Date: 7/23/09
CES Sales Representative: MATT B.
Requested Turnaround/Completion Date: - TUSKCAN
Customer Name: BARGE CLEAN BTMS Quantity:
Generator Name and Location: Frequency:
Hazardous Waste Codes:
MSDS Attached: ____ Yes ____ No LARGE AMOUNT OF TAR/ASPHALT THAT CONTAINS
Ultimate Objective for Performing Analysis: TANK PIECES - IRON RUST, ETC, AS IT'S MAGNETIC - PIECES DIME SIZE OR SMALLER.
Provide a Detailed Description of the Process Generating the Waste, Material, or Product: NO BX. WITH NaCl OR K_2SO_4
SOLUBLE IN TOLUENE (SO IT WILL BE IN OIL ALSO) - 0
Provide a Detailed Composition to the best of your knowledge:
CRUCIBLE TARE 57.174% 26

Component/Approximate Percentage or PPM:

/	+ SX / 63.825 9340
/	/
/	+ ASH / 60 61.3400
/	/

Internal Analysis to be Performed on Wastewater/Sludge and Oily Water/Sludge:

Wastewater Treatability: ____	Percent Solids: ____	Percent Oil: ____
Specific Gravity: ____	Chlor-d-tect(Oil Phase): ____	pH: ____ 4.16 14
Phenols: ____	Oil and Grease (Water Phase): ____	TOC: ____
Distillation Test: ____	Metals: ____	Flash: ____ 6.7614
GC/MS: ____	Chlor-n-oil(Oil Phase): ____	Centrifuge Test: ____

Other Internal Analysis (List): ____
Off-Site Lab Analysis (List): ____ 61.66
Note: Must have an approved P.O. for any External Lab Analysis.

Internal Analysis to be Performed on Hydrocarbons or other Organic Chemicals:

Ash: ____	Black Oil Suitability: ____	Viscosity: ____
Specific Gravity: ____	Light End Suitability: ____	Distillation Test: ____
Flash: ____	CES Fuel Suitability: ____	Hydro-scout: ____
Chlor-d-tect: ____	Color: ____	Chlor-n-oil: ____
Water by Distillation: ____	Water Extractability: ____	

Other Internal Analysis (List): ____
Off-Site Lab Analysis (List): ____
Note: Must have an approved P.O. for any External Lab Analysis.

Internal Analysis to be Performed on Spent Caustic:

Percent Potassium Hydroxide: ____	Specific Gravity: ____	Sulfides: ____
Percent Sodium Hydroxide: ____	Chlorides: ____	Sodium: ____
Percent Solids by Centrifuge: ____	Oil by Centrifuge: ____	TOC: ____

Other Internal Lab Analysis (List): ____
Off-Site Lab Analysis (List): ____
Note: Must have an approved P.O. for any External Lab Analysis.

CES Environmental Services, Inc.

CES SAMPLE EVALUATION FORM

Sample ID #: 0709-34 Date: 7/15/09
CES Sales Representative: DANA CARTER
Requested Turnaround/Completion Date: _____
Customer Name: POLYTEX FIBERS Quantity: 9-10 Drums
Generator Name and Location: BAYTHORNE DR. Frequency: SEMI-ANNUAL
Hazardous Waste Codes: _____
MSDS Attached: _____ Yes X No
Ultimate Objective for Performing Analysis: OIL QUALITY

Provide a Detailed Description of the Process Generating the Waste, Material, or Product: _____

Provide a Detailed Composition to the best of your knowledge: _____

Component/Approximate Percentage or PPM: BLENDABILITY - OIL / H2O - 0
API - 28

Internal Analysis to be Performed on Wastewater/Sludge and Oily Water/Sludge:

Wastewater Treatability: _____	Percent Solids: _____	Percent Oil: _____
Specific Gravity: _____	Chlor-d-tect(Oil Phase): ✓ 700	pH: _____
Phenols: _____	Oil and Grease (Water Phase): _____	TOC: _____
Distillation Test: _____	Metals: _____	Flash: _____
GC/MS: _____	Chlor-n-oil(Oil Phase): _____	Centrifuge Test: _____

Other Internal Analysis (List): _____
Off-Site Lab Analysis (List): _____
Note: Must have an approved P.O. for any External Lab Analysis.

Internal Analysis to be Performed on Hydrocarbons or other Organic Chemicals:

Ash: _____	Black Oil Suitability: _____	Viscosity: _____
Specific Gravity: _____	Light End Suitability: _____	Distillation Test: _____
Flash: _____	CES Fuel Suitability: _____	Hydro-scout: _____
Chlor-d-tect: _____	Color: _____	Chlor-n-oil: _____
Water by Distillation: _____	Water Extractability: _____	

Other Internal Analysis (List): _____
Off-Site Lab Analysis (List): _____
Note: Must have an approved P.O. for any External Lab Analysis.

Internal Analysis to be Performed on Spent Caustic:

Percent Potassium Hydroxide: _____	Specific Gravity: _____	Sulfides: _____
Percent Sodium Hydroxide: _____	Chlorides: _____	Sodium: _____
Percent Solids by Centrifuge: _____	Oil by Centrifuge: _____	TOC: _____

Other Internal Lab Analysis (List): _____
Off-Site Lab Analysis (List): _____
Note: Must have an approved P.O. for any External Lab Analysis.

CES Environmental Services, Inc.

CES SAMPLE EVALUATION FORM

Sample ID#: 0709-33 **Date:** 7-13-09
CES Sales Representative: Dana Carter
Requested Turnaround/Completion Date:
Customer Name: TT Barge Mile 183 **Quantity:** ?
Generator Name and Location: TT Barge mile 183 **Frequency:** ?
Hazardous Waste Codes: D002
MSDS Attached: ☒ Yes ☐ No
Ultimate Objective for Performing Analysis:
sutability with caustic, use in ww treatment
Provide a detailed description of the process generating the waste, material, or product:
cleaning barges
Provide a detailed composition to the best of your knowledge:

Component	% or PPM	Component	%or PPM
Sodium Hydroxide	10-50%		
Sodium Aluminate	0.5-15%		
Water	45-90%		

Internal analysis to be performed on WW/sludge and oily water/sludge

WW Treatability	☒	Percent Solids:	☐	Percent Oil:	☐
Specific Gravity:	☐	Chlor-d-tect(Oil Phase):	☐	pH:	☐
Phenols:	☐	Oil and Grease (Water Phase):	☐	TOC:	☒
Distillation Test:	☐	Metals:	☐	Flash:	☐
GC/MS:	☐	Chlor-n-oil (Oil Phase):	☐	Centrifuge Test:	☐

Other Internal Analysis (List):
Off-Site Lab Analysis (List):

Internal analysis to be performed on Hydrocarbons or other Organic Chemicals:

Ash:	☐	Black Oil Suitability:	☐	Viscosity:	☐
Specific Gravity:	☐	Light End Suitability:	☐	Distillation Test:	☐
Flash:	☐	CES Fuel Suitability:	☐	Hydro-scout:	☐
Chlor-d-tect:	☐	Color:	☐	Chlor-n-oil:	☐
Water by distillation:	☐	Water Extractability:	☐		

Other Internal Analysis (List):
Off-Site Lab Analysis (List):

Internal analysis to be performed on Spent Caustic

%Potassium Hydroxide:	☐	Specific Gravity:	☐	Sulfides:	☐
% Sodium Hydroxide:	☐	Chlorides:	☐	Sodium:	☐
% Solids by Centrifuge:	☐	Oil by Centrifuge:	☐	TOC:	☒

Other Internal Analysis (List):
Off-Site Lab Analysis (List):

Note: Must have an approved P.O. for any External Lab Analysis.

Material Safety Data Sheet

("Essentially Similar" to Form OSHA-174)

MANUFACTURER	DATE PREPARED	REVISION DATE	MSDS #	SHERWIN #
SHAC		02/11/02	5309	00605

SECTION 1 - MANUFACTURER IDENTIFICATION

MANUFACTURER: Sherwin Alumina
P.O. Box 9911
Corpus Christi, TX 78469-9911

TELEPHONE NUMBERS:
EMERGENCY 1-800-424-9300 (Chemtrec)
NON-EMERGENCY (361) 777-2311

Product Class: Caustic

MANUFACTURER'S CODE IDENTIFICATION

TRADE NAME: **BAYER LIQUOR**

Bayer Liquor

SECTION 2 - INGREDIENTS

Hazardous Ingredients	Typical Percent	OSHA PEL Gas ppm	OSHA PEL Fume mg/m3	OSHA PEL Dust mg/m3	ACGIH TLV Gas ppm	ACGIH TLV Fume mg/m3	ACGIH TLV Dust mg/m3	CAS Numbers
Sodium hydroxide*	10.0-50.0	N/A	N/A	2.0	N/A	N/A	2.0 C	1310-73-2
Sodium aluminate	0.5-15.0	N/A	N/A	N/A	N/A	N/A	N/A	1302-42-7

"C" indicates ceiling value. * On toxic chemical list (Section 313 of SARA).

SECTION 3 - PHYSICAL DATA

MELTING RANGE: N/A
BOILING POINT: ND
APPEARANCE / ODOR: Liquid with irritating odor.
VAPOR DENSITY: ND

VAPOR PRESSURE: ND
EVAPORATION RATE: ND
SPECIFIC GRAVITY: ND
SOLUBILITY IN WATER: N/D

SECTION 4 - FIRE AND EXPLOSION HAZARD DATA

FLASH POINT: N/A

UEL: N/A LEL: N/A

EXTINGUISHING MEDIA: N/A

UNUSUAL FIRE AND EXPLOSION HAZARDS: None known

SPECIAL FIRE FIGHTING PROCEDURES: None known

SECTION 5 - REACTIVITY DATA

STABILITY: Stable

HAZARDOUS POLYMERIZATION: Will not occur

CONDITIONS TO AVOID: None known

MATERIALS TO AVOID: Strong acids, chlorinated hydrocarbons, organic acids

HAZARDOUS DECOMPOSITION PRODUCTS: None known

ND = NOT DETERMINED N/A = NOT APPLICABLE

SECTION 7 - HEALTH HAZARD DATA

ROUTE(S) OF ENTRY: INHALATION? YES INGESTION? YES SKIN ABSORPTION? NO

HEALTH HAZARDS:

Corrosive. Causes severe burns and tissue destruction to the mucous membranes and skin. Eye contact causes rapid damage. Inhalation of caustic vapors above the TLV may result in severe irritation and lung damage.

CARCINOGENICITY: NPT? No IARC MONOGRAPHS? No OSHA REGULATED? No

SIGNS AND SYMPTOMS OF OVEREXPOSURE:

Irritation or burning sensation to area of contact. Pneumonitis.

MEDICAL CONDITIONS GENERALLY AGGRAVATED BY EXPOSURE:

Pre-existing upper respiratory and lung diseases such as, but not limited to, Bronchitis, Emphysema, and Asthma.

EMERGENCY AND FIRST AID PROCEDURES:

Remove from exposure. Flush affected areas with copious amounts of water for 15 minutes. For ingestion, DO NOT induce vomiting. Dilute with large quantities of milk or water followed with dilute vinegar or fruit juice. Seek medical attention.

SECTION 8 - PRECAUTIONS FOR SAFE HANDLING AND USE

STEPS TO BE TAKEN IN CASE MATERIAL IS RELEASED OR SPILLED:

Dilute with water and, where necessary, neutralize with mild acid.

WASTE DISPOSAL METHOD:

For disposal of this material as a waste, act in accordance with all applicable federal, state, and local waste management regulations.

PRECAUTIONS TO BE TAKEN IN HANDLING AND STORING: See Section 8.

OTHER PRECAUTIONS:

Safety showers and eye wash fountains should be installed in any area where sodium hydroxide is handled.

SECTION 9 - SPECIAL PROTECTION INFORMATION

RESPIRATORY PROTECTION: Use NIOSH/MSHA approved dust/mist respirator where TLVs or PELs are exceeded.

VENTILATION: Where TLVs or PELs are exceeded, use local exhaust ventilation.

PROTECTIVE GLOVES: PVC, neoprene, butyl rubber, natural rubber

EYE PROTECTION: Face shield, safety goggles

OTHER PROTECTIVE EQUIPMENT: Rubber boots, slicker suit or apron where necessary.

WORK/HYGIENE PRACTICES: Use appropriate work practices to maintain exposures below the TLVs or PELs.

ND = NOT DETERMINED N/A = NOT APPLICABLE

SECTION 5 — TRANSPORTATION INFORMATION

PROPER SHIPPING NAME: Waste Sodium Hydroxide, solution ID No.: UN1824

HAZARD CLASS: Corrosive material USEPA HAZARD CODE: None

SECTION 15 — SPECIAL PRECAUTIONS / COMMENTS

This product contains a chemical or chemicals subject to the reporting requirements of Section 313 of Title III of the Superfund Amendments and Reauthorization Act of 1986 and 40 CFR 372.

All statements, technical information and recommendations contained herein are based on tests and data that this Company believes to be reliable, but the accuracy or completeness thereof is not guaranteed and no warranty of any kind is made with respect thereto. This information is not intended as a license to operate under or a recommendation to practice or infringe any patent of this company or others covering any process, composition of matter or use. Since the Company shall have no control of the use of the product described herein, the Company assumes no liability for loss or damage incurred from the proper or improper use of such product.

ND = NOT DETERMINED N/A = NOT APPLICABLE

HEAT - ~ 100

STO TREAT - ~ 3.5

NAOH TREAT - ~ 4.0

CES Environmental Services, Inc.

CES SAMPLE EVALUATION FORM

Sample ID #: 0709-32 **Date:** 7/13/09

CES Sales Representative: Joe Camp

Requested Turnaround/Completion Date:

Customer Name: Nalco **Quantity:** will vary by material

Generator Name and Location: Nalco - Freeport **Frequency:** from 1 tote/week to 10,000 gal./week

Hazardous Waste Codes:

MSDS Attached: X **Yes (emailed)** ____ **No**

Ultimate Objective for Performing Analysis: waste water treatability

Provide a Detailed Description of the Process Generating the Waste, Material, or Product:
condensates from the production of oil field chemicals

Provide a Detailed Composition to the best of your knowledge:

Component/Approximate Percentage or PPM:

1. Formaldehyde 0-5%, Water 95-100%
2. Mixed chemicals 0-5%, Water 95-100%
3. Biologically Treated Wastewater 100%
4. Oxy Condensate 0-5%, Water 95-100%
5. Mixed chemicals 80-100%, Water 0-20%

Internal Analysis to be Performed on Wastewater/Sludge and Oily Water/Sludge:

Wastewater Treatability: X	**Percent Solids:** X	**Percent Oil:** ____
Specific Gravity: ____	**Chlor-d-tect(Oil Phase):** ____	**pH:** X
Phenols: X	**Oil and Grease (Water Phase):** ____	**TOC:** X
Distillation Test: ____	**Metals:** X	**Flash:** X
GC/MS: ____	**Chlor-n-oil(Oil Phase):** ____	**Centrifuge Test:** ____

Other Internal Analysis (List):

Off-Site Lab Analysis (List):

Note: Must have an approved P.O. for any External Lab Analysis.

Internal Analysis to be Performed on Hydrocarbons or other Organic Chemicals:

Ash: ____	**Black Oil Suitability:** X	**Viscosity:** ____
Specific Gravity: X	**Light End Suitability:** X	**Distillation Test:** ____
Flash: X	**CES Fuel Suitability:** X	**Hydro-scout:** X
Chlor-d-tect: X	**Color:** ____	**Chlor-n-oil:** ____
Water by Distillation: ____	**Water Extractability:** ____	

Other Internal Analysis (List):

Off-Site Lab Analysis (List):

Note: Must have an approved P.O. for any External Lab Analysis.

Internal Analysis to be Performed on Spent Caustic:

Percent Potassium Hydroxide: ____	**Specific Gravity:** ____	**Sulfides:** ____
Percent Sodium Hydroxide: ____	**Chlorides:** ____	**Sodium:** ____
Percent Solids by Centrifuge: ____	**Oil by Centrifuge:** ____	**TOC:** ____

Other Internal Lab Analysis (List):

Off-Site Lab Analysis (List):

Note: Must have an approved P.O. for any External Lab Analysis.

CES Environmental Services, Inc.

CES SAMPLE EVALUATION FORM

Sample ID #: 0709-08 **Date:** [illegible] 7/9/9

CES Sales Representative: Joe Camp / Jenny Rst

Requested Turnaround/Completion Date: _____

Customer Name: Hydrocarbon ~~Resources~~ Engineering **Quantity:** _____

Generator Name and Location: MS **Frequency:** _____

Hazardous Waste Codes: _____

MSDS Attached: ____ **Yes** ✓ **No**

Ultimate Objective for Performing Analysis: to see if fits under oil profile. If not w/w treatability + specs for new profile.

Provide a Detailed Description of the Process Generating the Waste, Material, or Product: w/w

Provide a Detailed Composition to the best of your knowledge:

Ni	0.105
Zn	0.100
Cu	0.097
Cd	0.006
Cr	0.000

TREATED H_2O HAS SLIGHT NH_3 ODOR

Component/Approximate Percentage or PPM:

98%	water		
	TREATS - OK		

Internal Analysis to be Performed on Wastewater/Sludge and Oily Water/Sludge:

Wastewater Treatability: ✓ **Percent Solids:** ✓ **Percent Oil:** ✓ 0

Specific Gravity: ✓ **Chlor-d-tect(Oil Phase):** ____ **pH:** ✓ 7

Phenols: ✓ 15 **Oil and Grease (Water Phase):** ✓ **TOC:** ✓ 44780

Distillation Test: ____ **Metals:** ✓ **Flash:** ✓

GC/MS: ____ **Chlor-n-oil(Oil Phase):** ____ **Centrifuge Test:** ____

Other Internal Analysis (List): _____

Off-Site Lab Analysis (List): _____

*****Note: Must have an approved P.O. for any External Lab Analysis.*****

Internal Analysis to be Performed on Hydrocarbons or other Organic Chemicals:

Ash: ____ **Black Oil Suitability:** ____ **Viscosity:** ____

Specific Gravity: ____ **Light End Suitability:** ____ **Distillation Test:** ____

Flash: ____ **CES Fuel Suitability:** ____ **Hydro-scout:** ____

Chlor-d-tect: ____ **Color:** ____ **Chlor-n-oil:** ____

Water by Distillation: ____ **Water Extractability:** ____

Other Internal Analysis (List): _____

Off-Site Lab Analysis (List): _____

*****Note: Must have an approved P.O. for any External Lab Analysis.*****

Internal Analysis to be Performed on Spent Caustic:

Percent Potassium Hydroxide: ____ **Specific Gravity:** ____ **Sulfides:** ____

Percent Sodium Hydroxide: ____ **Chlorides:** ____ **Sodium:** ____

Percent Solids by Centrifuge: ____ **Oil by Centrifuge:** ____ **TOC:** ____

Other Internal Lab Analysis (List): _____

Off-Site Lab Analysis (List): _____

*****Note: Must have an approved P.O. for any External Lab Analysis.*****

CES Environmental Services, Inc.

CES SAMPLE EVALUATION FORM

Sample ID #: 0709-07 **Date:** 7/8/09
CES Sales Representative: Joe Cump
Requested Turnaround/Completion Date: 1
Customer Name: Texmark Chemicals **Quantity:** 1 tote
Generator Name and Location: _____ **Frequency:** once per month
Hazardous Waste Codes: _____
MSDS Attached: X **Yes** → email ____ **No**
Ultimate Objective for Performing Analysis: base oil suitability, black oil suitability

Provide a Detailed Description of the Process Generating the Waste, Material, or Product:
off spec lube additive

Provide a Detailed Composition to the best of your knowledge: _____

Component/Approximate Percentage or PPM:

off spec product	99-100%		
water	0-1%		
dirt, sand, debris	0-1%		

Internal Analysis to be Performed on Wastewater/Sludge and Oily Water/Sludge:

Wastewater Treatability: ____ **Percent Solids:** ____ **Percent Oil:** ____
Specific Gravity: ____ **Chlor-d-tect(Oil Phase):** ____ **pH:** ____
Phenols: ____ **Oil and Grease (Water Phase):** ____ **TOC:** ____
Distillation Test: ____ **Metals:** ____ **Flash:** ____
GC/MS: ____ **Chlor-n-oil(Oil Phase):** ____ **Centrifuge Test:** ____
Other Internal Analysis (List): _____
Off-Site Lab Analysis (List): _____
Note: Must have an approved P.O. for any External Lab Analysis.

Internal Analysis to be Performed on Hydrocarbons or other Organic Chemicals:

Ash: ____ **Black Oil Suitability:** X - oil **Viscosity:** ____
Specific Gravity: ____ **Light End Suitability:** ____ **Distillation Test:** ____ 7277
Flash: X >140 **CES Fuel Suitability:** ____ **Hydro-scout:** X
Chlor-d-tect: X <100 **Color:** X 3.5 **Chlor-n-oil:** ____
Water by Distillation: ____ **Water Extractability:** ____
Other Internal Analysis (List): base oil suitability - NO
Off-Site Lab Analysis (List): _____
Note: Must have an approved P.O. for any External Lab Analysis.

Internal Analysis to be Performed on Spent Caustic:

Percent Potassium Hydroxide: ____ **Specific Gravity:** ____ **Sulfides:** ____
Percent Sodium Hydroxide: ____ **Chlorides:** ____ **Sodium:** ____
Percent Solids by Centrifuge: ____ **Oil by Centrifuge:** ____ **TOC:** ____
Other Internal Lab Analysis (List): _____
Off-Site Lab Analysis (List): _____
Note: Must have an approved P.O. for any External Lab Analysis.

CES Environmental Services, Inc.

CES SAMPLE EVALUATION FORM

Sample ID #: 0709-05+06 Date: 7/9/09
CES Sales Representative: MATT B.
Requested Turnaround/Completion Date: _____
Customer Name: KINDER MORGAN Quantity: _____
Generator Name and Location: _____ Frequency: _____
Hazardous Waste Codes: _____
MSDS Attached: _____ Yes _____ No SAMPLED BY DARIN
Ultimate Objective for Performing Analysis: _____

Provide a Detailed Description of the Process Generating the Waste, Material, or Product: _____

Provide a Detailed Composition to the best of your knowledge: _____

Component/Approximate Percentage or PPM:

_____ / _____		_____ / _____	
_____ / _____		_____ / _____	
_____ / _____		_____ / _____	
_____ / _____		_____ / _____	

Internal Analysis to be Performed on Wastewater/Sludge and Oily Water/Sludge:

Wastewater Treatability: _____	Percent Solids: 70-80 %	Percent Oil: 0
Specific Gravity: _____	Chlor-d-tect(Oil Phase): _____	pH: ~10
Phenols: _____	Oil and Grease (Water Phase): _____	TOC: _____
Distillation Test: _____	Metals: _____	Flash: _____
GC/MS: _____	Chlor-n-oil(Oil Phase): _____	Centrifuge Test: _____

Other Internal Analysis (List): _____
Off-Site Lab Analysis (List): _____
Note: Must have an approved P.O. for any External Lab Analysis.

Internal Analysis to be Performed on Hydrocarbons or other Organic Chemicals:

Ash: _____	Black Oil Suitability: _____	Viscosity: _____
Specific Gravity: _____	Light End Suitability: _____	Distillation Test: _____
Flash: _____	CES Fuel Suitability: _____	Hydro-scout: _____
Chlor-d-tect: _____	Color: _____	Chlor-n-oil: _____
Water by Distillation: _____	Water Extractability: _____	

Other Internal Analysis (List): _____
Off-Site Lab Analysis (List): _____
Note: Must have an approved P.O. for any External Lab Analysis.

Internal Analysis to be Performed on Spent Caustic:

Percent Potassium Hydroxide: _____	Specific Gravity: _____	Sulfides: _____
Percent Sodium Hydroxide: _____	Chlorides: _____	Sodium: _____
Percent Solids by Centrifuge: _____	Oil by Centrifuge: _____	TOC: _____

Other Internal Lab Analysis (List): _____
Off-Site Lab Analysis (List): _____
Note: Must have an approved P.O. for any External Lab Analysis.

Yellow

CES Environmental Services, Inc.

CES SAMPLE EVALUATION FORM

Sample ID #: 0709-04 Date: 7/6/09
CES Sales Representative: Joe Camp
Requested Turnaround/Completion Date: 7/7/09
Customer Name: Future Environmental Quantity: 22 drums
Generator Name and Location: _____ Frequency: 1 time
Hazardous Waste Codes: _____
MSDS Attached: ____ Yes X No
Ultimate Objective for Performing Analysis: base oil compatibility, black oil compatibility
Provide a Detailed Description of the Process Generating the Waste, Material, or Product: _____
Provide a Detailed Composition to the best of your knowledge: unused product (hydraulic oil?)

Component/Approximate Percentage or PPM:

oil / 100%		D. 0.844 /	
/		/	
/		/	
/		/	

Internal Analysis to be Performed on Wastewater/Sludge and Oily Water/Sludge:

Wastewater Treatability: ____	Percent Solids: ____	Percent Oil: ____
Specific Gravity: ____	Chlor-d-tect(Oil Phase): ____	pH: ____
Phenols: ____	Oil and Grease (Water Phase): ____	TOC: ____
Distillation Test: ____	Metals: ____	Flash: ____
GC/MS: ____	Chlor-n-oil(Oil Phase): ____	Centrifuge Test: ____

Other Internal Analysis (List): _____
Off-Site Lab Analysis (List): _____
Note: Must have an approved P.O. for any External Lab Analysis. COLOR - 1.5

Internal Analysis to be Performed on Hydrocarbons or other Organic Chemicals:

Ash: ____	Black Oil Suitability: X	Viscosity: ____
Specific Gravity: ____	Light End Suitability: ____	Distillation Test: ____
Flash: X	CES Fuel Suitability: ____	Hydro-scout: X 39 ppm
Chlor-d-tect: X - <100	Color: X	Chlor-n-oil: ____
Water by Distillation: ____	Water Extractability: ____	

Other Internal Analysis (List): base oil suitability
Off-Site Lab Analysis (List): _____
Note: Must have an approved P.O. for any External Lab Analysis.

Internal Analysis to be Performed on Spent Caustic:

Percent Potassium Hydroxide: ____	Specific Gravity: ____	Sulfides: ____
Percent Sodium Hydroxide: ____	Chlorides: ____	Sodium: ____
Percent Solids by Centrifuge: ____	Oil by Centrifuge: ____	TOC: ____

Other Internal Lab Analysis (List): _____
Off-Site Lab Analysis (List): _____
Note: Must have an approved P.O. for any External Lab Analysis.

Pink

CES Environmental Services, Inc.

CES SAMPLE EVALUATION FORM

Sample ID #: 0709-05 Date: 7/6/09

CES Sales Representative: Joe Camp

Requested Turnaround/Completion Date: 7/7/09

Customer Name: Future Environmental Quantity: 8 drums

Generator Name and Location: _____ Frequency: 1 time

Hazardous Waste Codes: _____

MSDS Attached: ____ Yes X No

Ultimate Objective for Performing Analysis: black oil compatibility

Provide a Detailed Description of the Process Generating the Waste, Material, or Product: _____

Provide a Detailed Composition to the best of your knowledge: unused product (clutch oil?)

Component/Approximate Percentage or PPM: pH - 10 THIS IS WATER SOLUBLE

oil	100%		
			Ni 0.000
			Zn 0.066
			Cu 0.064
			Cd - 0.016
			Cr - 0.088

Internal Analysis to be Performed on Wastewater/Sludge and Oily Water/Sludge:

Wastewater Treatability: ____ Percent Solids: ____ Percent Oil: ____

Specific Gravity: ____ Chlor-d-tect(Oil Phase): ____ pH: ____

Phenols: ____ Oil and Grease (Water Phase): ____ TOC: - 4397

Distillation Test: ____ Metals: ____ Flash: ____

GC/MS: ____ Chlor-n-oil(Oil Phase): ____ Centrifuge Test: ____

Other Internal Analysis (List): _____

Off-Site Lab Analysis (List): _____

Note: Must have an approved P.O. for any External Lab Analysis.

Internal Analysis to be Performed on Hydrocarbons or other Organic Chemicals:

Ash: ____ Black Oil Suitability: X Viscosity: ____

Specific Gravity: ____ Light End Suitability: ____ Distillation Test: ____

Flash: X CES Fuel Suitability: ____ Hydro-scout: X

Chlor-d-tect: X Color: ____ Chlor-n-oil: ____

Water by Distillation: ____ Water Extractability: ____

Other Internal Analysis (List): _____

Off-Site Lab Analysis (List): _____

Note: Must have an approved P.O. for any External Lab Analysis.

Internal Analysis to be Performed on Spent Caustic:

Percent Potassium Hydroxide: ____ Specific Gravity: ____ Sulfides: ____

Percent Sodium Hydroxide: ____ Chlorides: ____ Sodium: ____

Percent Solids by Centrifuge: ____ Oil by Centrifuge: ____ TOC: ____

Other Internal Lab Analysis (List): _____

Off-Site Lab Analysis (List): _____

Note: Must have an approved P.O. for any External Lab Analysis.

CES Environmental Services, Inc.

CES SAMPLE EVALUATION FORM

Sample ID #: (0609-48) **Date:** 6/29/09
CES Sales Representative: Joy
Requested Turnaround/Completion Date: ASAP

Customer Name: Transmontaigne - HMS **Quantity:** 23000 gal
Generator Name and Location: " **Frequency:** 1 time
Hazardous Waste Codes:
MSDS Attached: ____ Yes ☒ No
Ultimate Objective for Performing Analysis: pricing / profile

Provide a Detailed Description of the Process Generating the Waste, Material, or Product:
ASH = 0.0539 = 1.5 (1.49)

Provide a Detailed Composition to the best of your knowledge: 3.6258 BLENDS OK

TARE 61.0120
+SX 64.6378 H2O - 3.59
+ASH 61.0659 CHLOR-D-TECT - 900
API - 18

Component/Approximate Percentage or PPM:
Fuel Oil /
Black Oil /
/
/

Internal Analysis to be Performed on Wastewater/Sludge and Oily Water/Sludge:
Wastewater Treatability: ____ **Percent Solids:** ____ **Percent Oil:** ____
Specific Gravity: ____ **Chlor-d-tect(Oil Phase):** ____ **pH:** ____
Phenols: ____ **Oil and Grease (Water Phase):** ____ **TOC:** ____
Distillation Test: ____ **Metals:** ____ **Flash:** ____
GC/MS: ____ **Chlor-n-oil(Oil Phase):** ____ **Centrifuge Test:** ____
Other Internal Analysis (List):
Off-Site Lab Analysis (List):
*****Note: Must have an approved P.O. for any External Lab Analysis.*****

Internal Analysis to be Performed on Hydrocarbons or other Organic Chemicals:
Ash: ____ **Black Oil Suitability:** X **Viscosity:** ____
Specific Gravity: ____ **Light End Suitability:** ____ **Distillation Test:** ____
Flash: ____ **CES Fuel Suitability:** ____ **Hydro-scout:** ____
Chlor-d-tect: ____ **Color:** ____ **Chlor-n-oil:** ____
Water by Distillation: ____ **Water Extractability:** ____
Other Internal Analysis (List):
Off-Site Lab Analysis (List):
*****Note: Must have an approved P.O. for any External Lab Analysis.*****

Internal Analysis to be Performed on Spent Caustic:
Percent Potassium Hydroxide: ____ **Specific Gravity:** ____ **Sulfides:** ____
Percent Sodium Hydroxide: ____ **Chlorides:** ____ **Sodium:** ____
Percent Solids by Centrifuge: ____ **Oil by Centrifuge:** ____ **TOC:** ____
Other Internal Lab Analysis (List):
Off-Site Lab Analysis (List):
*****Note: Must have an approved P.O. for any External Lab Analysis.*****

CES Environmental Services, Inc.

CES SAMPLE EVALUATION FORM

Sample ID # 0709-4 **Date:** 7/1/09

CES Sales Representative: Joe Camp

Requested Turnaround / Completion Date: 7/1/09

Customer Name: C-4 Environmental

Generator Name and Location: _____

Ultimate Objective for Performing Analysis: waste water treatability / recovery of gasoline / 8000 ppb

Provide a Detailed Description of the Process Generating the Waste, Material, or Product:

_____

_____

Provide a detailed Composition to the best of your knowledge:

Component / Approximate Percentage or PPM:

water	98%		
gasoline	2%		

Internal Analysis to be Performed on Wastewater/Sludge and Oily Water/sludge:

Wastewater Treatability X	Percent Solids X	Percent Oil ___
Specific Gravity ___	Chlor-d-tect (oil phase) ___	pH X
Phenols X	Oil and Grease (water phase) ___	TOC X
Distillation Test ___	Metals X	Flash X
GC/MS ___	Chlor-n-oil (oil phase) ___	Centrifuge Test ___

Other Internal Analysis (List) _____

Off-site Lab Analysis (List) _____

Note: Must have an approved P.O. for any external lab analysis

Internal Analysis to be Performed on Hydrocarbons or other Organic Chemicals:

Ash ___	Black Oil Suitability ___	Viscosity ___
Specific Gravity ___	Light End Suitability ___	Distillation Test ___
Flash ___	CES Fuel Suitability ___	Hydro-scout ___
Chlor-d-tect ___	Color ___	Chlor-n-oil ___
Water by Distillation ___	Water Extractability ___	

Other Internal Analysis (List) ★ not a large enough volume to test

Off-site Lab Analysis (List) _____

Note: Must have an approved P.O. for any external lab analysis

Internal Analysis to be Performed on Spent Caustic:

Percent Potassium Hydroxide ___	Specific Gravity ___	Sulfides ___
Percent Sodium Hydroxide ___	Chlorides ___	Sodium ___
Percent Solids by Centrifuge ___	Oil by Centrifuge ___	TOC ___

Other Internal Lab Analysis (List) _____

Off-site Lab Analysis (List) _____

Note: Must have an approved P.O. for any external lab analysis

CES Environmental Services, Inc.

CES SAMPLE EVALUATION FORM

Sample ID #: 2009-44 **Date:** 6/30/09
CES Sales Representative: Joe Camp / Jerry Post
Requested Turnaround/Completion Date: _____
Customer Name: Oceaneering NW **Quantity:** 3 TP
Generator Name and Location: _____ **Frequency:** one time
Hazardous Waste Codes: _____
MSDS Attached: _____ Yes ✓ No
Ultimate Objective for Performing Analysis: w/w treatability

Provide a Detailed Description of the Process Generating the Waste, Material, or Product:
from cleaning the floor of a new office bldg.

Provide a Detailed Composition to the best of your knowledge:

				Ni	0.005
				Zn	0.013
Component/Approximate Percentage or PPM:				Cu	0.172
Soap	2%				
water	93%			Cd	0.001
solids	5%			Cr	0.013

Internal Analysis to be Performed on Wastewater/Sludge and Oily Water/Sludge:

Wastewater Treatability: ✓ ok	**Percent Solids:** ✓ 8	**Percent Oil:** _____
Specific Gravity: ✓ 1	**Chlor-d-tect(Oil Phase):** _____	**pH:** ✓ 11
Phenols: ✓ 0	**Oil and Grease (Water Phase):** ✓	**TOC:** ✓ 2216
Distillation Test: _____	**Metals:** ✓	**Flash:** _____
GC/MS: _____	**Chlor-n-oil(Oil Phase):** _____	**Centrifuge Test:** _____

Other Internal Analysis (List): _____
Off-Site Lab Analysis (List): _____
Note: Must have an approved P.O. for any External Lab Analysis.

Internal Analysis to be Performed on Hydrocarbons or other Organic Chemicals:

Ash: _____	**Black Oil Suitability:** _____	**Viscosity:** _____
Specific Gravity: _____	**Light End Suitability:** _____	**Distillation Test:** _____
Flash: _____	**CES Fuel Suitability:** _____	**Hydro-scout:** _____
Chlor-d-tect: _____	**Color:** _____	**Chlor-n-oil:** _____
Water by Distillation: _____	**Water Extractability:** _____	

Other Internal Analysis (List): _____
Off-Site Lab Analysis (List): _____
Note: Must have an approved P.O. for any External Lab Analysis.

Internal Analysis to be Performed on Spent Caustic:

Percent Potassium Hydroxide: _____	**Specific Gravity:** _____	**Sulfides:** _____
Percent Sodium Hydroxide: _____	**Chlorides:** _____	**Sodium:** _____
Percent Solids by Centrifuge: _____	**Oil by Centrifuge:** _____	**TOC:** _____

Other Internal Lab Analysis (List): _____
Off-Site Lab Analysis (List): _____
Note: Must have an approved P.O. for any External Lab Analysis.

CES Environmental Services, Inc.

CES SAMPLE EVALUATION FORM

Sample ID#: Q009-45 **Date:** 6.29.09
CES Sales Representative: Dana Carter
Requested Turnaround/Completion Date: tuesday
Customer Name: TT Barge Mile 183 **Quantity:** 400,000 gal
Generator Name and Location: TT Barge mile 183 Donaldsonville, LA **Frequency:** Monthly
Hazardous Waste Codes: D018
MSDS Attached: ☐ Yes ☒ No
Ultimate Objective for Performing Analysis:
disposal at CES
Provide a detailed description of the process generating the waste, material, or product:
cleaning barges
Provide a detailed composition to the best of your knowledge: ~~LOTS OF SOLIDS FROM TREATS~~ TREATS OK

Ni - 0.000
Zn - 0.002
Cu - 0.005
Cd - 0.000
Cr - 0.000

Component	% or PPM	Component	%or PPM
water	70-95%	Organics (incl. benzene)	5-30%

Internal analysis to be performed on WW/sludge and oily water/sludge							
WW Treatability	☒		Percent Solids:	☒	Percent Oil:	☐	
Specific Gravity:	☐		Chlor-d-tect(Oil Phase):	☐	pH:	☒	6 10/98
Phenols:	☒	O	Oil and Grease (Water Phase):	☐	TOC:	☒	
Distillation Test:	☐		Metals:	☒	Flash:	☒	
GC/MS:	☐		Chlor-n-oil (Oil Phase):	☐	Centrifuge Test:	☐	

Other Internal Analysis (List):
Off-Site Lab Analysis (List):

Internal analysis to be performed on Hydrocarbons or other Organic Chemicals:					
Ash:	☐	Black Oil Suitability:	☐	Viscosity:	☐
Specific Gravity:	☐	Light End Suitability:	☐	Distillation Test:	☐
Flash:	☐	CES Fuel Suitability:	☐	Hydro-scout:	☐
Chlor-d-tect:	☐	Color:	☐	Chlor-n-oil:	☐
Water by distillation:	☐	Water Extractability:	☐		

Other Internal Analysis (List):
Off-Site Lab Analysis (List):

Internal analysis to be performed on Spent Caustic					
%Potassium Hydroxide:	☐	Specific Gravity:	☐	Sulfides:	☐
% Sodium Hydroxide:	☐	Chlorides:	☐	Sodium:	☐
% Solids by Centrifuge:	☐	Oil by Centrifuge:	☐	TOC:	☐

Other Internal Analysis (List):
Off-Site Lab Analysis (List):

Note: Must have an approved P.O. for any External Lab Analysis.

CES Environmental Services, Inc.

CES SAMPLE EVALUATION FORM

Sample ID #: 0609-42 **Date:** 6/29/09

CES Sales Representative: M. BOWMAN

Requested Turnaround/Completion Date: ASAP

Customer Name: KINDER MORGAN **Quantity:** 1 VAC BOX

Generator Name and Location: PASADENA, TX **Frequency:** _____

Hazardous Waste Codes: _____

MSDS Attached: _____ Yes ✓ No

Ultimate Objective for Performing Analysis: TREAT

Provide a Detailed Description of the Process Generating the Waste, Material, or Product: Ni - 0.000 Zn 0.001 Cu 0.016 Cd - 0.000 Cr - 0.000

Provide a Detailed Composition to the best of your knowledge: _____

Component/Approximate Percentage or PPM: TREATS OK

_____ / _____		_____ / _____	
_____ / _____		_____ / _____	
_____ / _____		_____ / _____	
_____ / _____		_____ / _____	

Internal Analysis to be Performed on Wastewater/Sludge and Oily Water/Sludge:

Wastewater Treatability: ✓	**Percent Solids:** 25%	**Percent Oil:** _____
Specific Gravity: _____	**Chlor-d-tect(Oil Phase):** _____	**pH:** 7
Phenols: 0	**Oil and Grease (Water Phase):** _____	**TOC:** 10/2
Distillation Test: _____	**Metals:** _____	**Flash:** _____
GC/MS: _____	**Chlor-n-oil(Oil Phase):** _____	**Centrifuge Test:** _____

Other Internal Analysis (List): _____

Off-Site Lab Analysis (List): _____

Note: Must have an approved P.O. for any External Lab Analysis.

Internal Analysis to be Performed on Hydrocarbons or other Organic Chemicals:

Ash: _____	**Black Oil Suitability:** _____	**Viscosity:** _____
Specific Gravity: _____	**Light End Suitability:** _____	**Distillation Test:** _____
Flash: _____	**CES Fuel Suitability:** _____	**Hydro-scout:** _____
Chlor-d-tect: _____	**Color:** _____	**Chlor-n-oil:** _____
Water by Distillation: _____	**Water Extractability:** _____	

Other Internal Analysis (List): _____

Off-Site Lab Analysis (List): _____

Note: Must have an approved P.O. for any External Lab Analysis.

Internal Analysis to be Performed on Spent Caustic:

Percent Potassium Hydroxide: _____	**Specific Gravity:** _____	**Sulfides:** _____
Percent Sodium Hydroxide: _____	**Chlorides:** _____	**Sodium:** _____
Percent Solids by Centrifuge: _____	**Oil by Centrifuge:** _____	**TOC:** _____

Other Internal Lab Analysis (List): _____

Off-Site Lab Analysis (List): _____

Note: Must have an approved P.O. for any External Lab Analysis.

CES Environmental Services, Inc.

CES SAMPLE EVALUATION FORM

Sample ID#: 0609-41 **Date:** 6-25-09
CES Sales Representative: Dana Carter
Requested Turnaround/Completion Date: ASAP
Customer Name: TT Barge **Quantity:** 4500 gallons
Generator Name and Location: TT Barge Mile 183 **Frequency:** quarterly
Hazardous Waste Codes: D018, D001
MSDS Attached: ☒ Yes ☐ No Sheen w/ black oil
Ultimate Objective for Performing Analysis: Chlor-d-Tect - 200
move as burner fuel
Provide a detailed description of the process generating the waste, material, or product:
cleaning barges
Provide a detailed composition to the best of your knowledge:

Component	% or PPM	Component	%or PPM
Alpha Olefins	40-45%	C11 and higher olefins	30%
Paraffins	20%	C9-11 alcohols	1-5%
Benzene	300-400 ppm	Water	remainder

Internal analysis to be performed on WW/sludge and oily water/sludge

WW Treatability	☐	Percent Solids:	☐	Percent Oil:	☐
Specific Gravity:	☐	Chlor-d-tect(Oil Phase):	☐	pH:	☐
Phenols:	☐	Oil and Grease (Water Phase):	☐	TOC:	☐
Distillation Test:	☐	Metals:	☐	Flash:	☐
GC/MS:	☐	Chlor-n-oil (Oil Phase):	☐	Centrifuge Test:	☐

Other Internal Analysis (List):
Off-Site Lab Analysis (List):

Internal analysis to be performed on Hydrocarbons or other Organic Chemicals:

Ash:	☐	Black Oil Suitability:	☒	Viscosity:	☐
Specific Gravity:	☐	Light End Suitability:	☒	Distillation Test:	☐
Flash:	☐	CES Fuel Suitability:	☐	Hydro-scout:	☐
Chlor-d-tect:	☐	Color:	☐	Chlor-n-oil:	☐
Water by distillation:	☐	Water Extractability:	☐		

Other Internal Analysis (List): BTU
Off-Site Lab Analysis (List):

Internal analysis to be performed on Spent Caustic

%Potassium Hydroxide:	☐	Specific Gravity:	☐	Sulfides:	☐
% Sodium Hydroxide:	☐	Chlorides:	☐	Sodium:	☐
% Solids by Centrifuge:	☐	Oil by Centrifuge:	☐	TOC:	☐

Other Internal Analysis (List):
Off-Site Lab Analysis (List):

Note: Must have an approved P.O. for any External Lab Analysis.

Shell Chemicals

Material Safety Data Sheet

Hydrocarbon Blend Stock 0
MSDS# 807246
Version 6.
Effective Date 01/24/2005
According to OSHA Hazard Communication Standard, 29 CFR 1910.1200

1. MATERIAL AND COMPANY IDENTIFICATION

Material Name	:	**Hydrocarbon Blend Stock 0**
Uses	:	
Product Code	:	V1282
Company	:	**Shell Chemical LP** PO Box 2463 HOUSTON TX 77252-2463 USA
MSDS Request	:	1-800-240-6737
Customer Service	:	1-866-897-4355

Emergency Telephone Number

Chemtrec Domestic (24 hr)	:	1-800-424-9300
Chemtrec International (24 hr)	:	1-703-527-3887

2. COMPOSITION/INFORMATION ON INGREDIENTS

Chemical Name	CAS No.	Concentration
Alpha Olefins		< 60.00 %W
C11&HigherOlefins LR	68411-00-7	< 40.00 %W
Paraffins		< 30.00 %W
C9-11 Alcohols	66455-17-2	< 5.00 %W
Benzene	71-43-2	300.00 - 400.00 PPM

3. HAZARDS IDENTIFICATION

Emergency Overview

Appearance and Odour	:	Dark brown. Hydrocarbon.
Health Hazards	:	Vapours may cause drowsiness and dizziness. Harmful: may cause lung damage if swallowed.
Safety Hazards	:	Highly flammable. The vapour is heavier than air, spreads along the ground and distant ignition is possible.

Health Hazards

Inhalation	:	Vapours may cause drowsiness and dizziness.
Skin Contact	:	May cause moderate irritation to skin. Repeated exposure may cause skin dryness or cracking.
Eye Contact	:	Moderately irritating to eyes.
Ingestion	:	Harmful: may cause lung damage if swallowed.
Signs and Symptoms	:	Breathing of high vapour concentrations may cause central nervous system (CNS) depression resulting in dizziness, light-headedness, headache, nausea and loss of coordination. Continued inhalation may result in unconsciousness and death. Other signs and symptoms of central nervous system (CNS)

EPAHO116000024

depression may include headache, nausea, and lack of coordination. If material enters lungs, signs and symptoms may include coughing, choking, wheezing, difficulty in breathing, chest congestion, shortness of breath, and/or fever. The onset of respiratory symptoms may be delayed for several hours after exposure. Skin irritation signs and symptoms may include a burning sensation, redness, swelling, and/or blisters. Defatting dermatitis signs and symptoms may include a burning sensation and/or a dried/cracked appearance.

4. FIRST AID MEASURES

Inhalation	:	Remove to fresh air. If rapid recovery does not occur, transport to nearest medical facility for additional treatment.
Skin Contact	:	Remove contaminated clothing. Flush exposed area with water and follow by washing with soap if available.
Eye Contact	:	Flush eyes with water while holding eyelids open. Rest eyes for 30 minutes. If redness, burning, blurred vision, or swelling persist, transport to the nearest medical facility for additional treatment.
Ingestion	:	If swallowed, do not induce vomiting; transport to nearest medical facility for additional treatment. If vomiting occurs spontaneously, keep head below hips to prevent aspiration.
Advice to Physician	:	Potential for chemical pneumonitis. Consider: gastric lavage with protected airway, administration of activated charcoal. Contact a Poison Control Center or toxicologist for guidance.

5. FIRE FIGHTING MEASURES

Clear fire area of all non-emergency personnel.

Flash point	:	-7 °C / 19 °F (Setaflash Closed Cup)
Explosion / Flammability limits in air	:	1.0 - 8.0 %(V)
Specific Hazards	:	Carbon monoxide may be evolved if incomplete combustion occurs. Will float and can be reignited on surface water. The vapour is heavier than air, spreads along the ground and distant ignition is possible.
Extinguishing Media	:	Foam, water spray or fog. Dry chemical powder, carbon dioxide, sand or earth may be used for small fires only.
Unsuitable Extinguishing Media	:	Do not use water in a jet.
Protective Equipment for Firefighters	:	Wear full protective clothing and self-contained breathing apparatus.
Additional Advice	:	Keep adjacent containers cool by spraying with water.

6. ACCIDENTAL RELEASE MEASURES

Protective measures	:	Avoid contact with spilled or released material. Immediately remove all contaminated clothing. For guidance on selection of personal protective equipment see Chapter 8 of this Material Safety Data Sheet. For guidance on disposal of spilled material

EPAHO116000025

see Chapter 13 of this Material Safety Data Sheet. Shut off leaks, if possible without personal risks. Remove all possible sources of ignition in the surrounding area. Use appropriate containment to avoid environmental contamination. Prevent from spreading or entering drains, ditches or rivers by using sand, earth, or other appropriate barriers. Attempt to disperse the vapour or to direct its flow to a safe location for example by using fog sprays. Take precautionary measures against static discharge. Ensure electrical continuity by bonding and grounding (earthing) all equipment.

Clean Up Methods : For large liquid spills (> 1 drum), transfer by mechanical means such as vacuum truck to a salvage tank for recovery or safe disposal. Do not flush away residues with water. Retain as contaminated waste. Allow residues to evaporate or soak up with an appropriate absorbent material and dispose of safely. Remove contaminated soil and dispose of safely.
For small liquid spills (< 1 drum), transfer by mechanical means to a labelled, sealable container for product recovery or safe disposal. Allow residues to evaporate or soak up with an appropriate absorbent material and dispose of safely. Remove contaminated soil and dispose of safely.

Additional Advice : Observe all relevant local and international regulations. The vapour is heavier than air, spreads along the ground and distant ignition is possible.

7. HANDLING AND STORAGE

General Precautions : Avoid breathing of or contact with material. Only use in well ventilated areas. Wash thoroughly after handling. For guidance on selection of personal protective equipment see Chapter 8 of this Material Safety Data Sheet.

Handling : Avoid contact with the skin. Electrostatic charges may be generated during pumping. Electrostatic discharge may cause fire. Ensure electrical continuity by bonding and grounding (earthing) all equipment. Restrict line velocity during pumping in order to avoid generation of electrostatic discharge (<= 1 m/sec until fill pipe submerged to twice its diameter, then <= 7 m/sec). Avoid splash filling. Do NOT use compressed air for filling, discharging, or handling operations. The vapour is heavier than air, spreads along the ground and distant ignition is possible. Extinguish any naked flames. Do Not smoke. Remove ignition sources. Avoid sparks. Handle and open container with care in a well-ventilated area.

Storage : Bulk storage tanks should be diked (bunded). Keep away from aerosols, flammables, oxidizing agents, corrosives and from products harmful or toxic to man or to the environment. Must be stored in a well-ventilated area, away from sunlight, ignition sources and other sources of heat. Nitrogen blanket recommended.

Product Transfer : Keep containers closed when not in use. Do not use compressed air for filling, discharging or handling.

Recommended Materials : For containers, or container linings use mild steel, stainless

EPAHO116000026

steel.

Unsuitable Materials : Copper. Copper alloys.

Container Advice : Containers, even those that have been emptied, can contain explosive vapours. Do not cut, drill, grind, weld or perform similar operations on or near containers.

Additional Information : Use the information in this data sheet as input to a risk assessment of local circumstances to help determine appropriate controls for safe handling, storage and disposal of this material.

8. EXPOSURE CONTROLS/PERSONAL PROTECTION

Occupational Exposure Limits

Material	Source	Type	ppm	mg/m3	Notation
Benzene	ACGIH	TWA	0.5 ppm		
	ACGIH	STEL	2.5 ppm		
	ACGIH	SKIN_DES			Can be absorbed through the skin.
	OSHA	TWA	1 ppm		
	OSHA	STEL	5 ppm		
	OSHA	ACTION	0.5 ppm		
	OSHA Z1A	TWA	1 ppm		
	OSHA Z1A	STEL	5 ppm		

Additional Information : Wash hands before eating, drinking, smoking and using the toilet. Launder contaminated clothing before re-use.

Exposure Controls : The level of protection and types of controls necessary will vary depending upon potential exposure conditions. Select controls based on a risk assessment of local circumstances. Appropriate measures include: Adequate explosion-proof ventilation to control airborne concentrations below the exposure guidelines/limits.

Personal Protective Equipment : Personal protective equipment (PPE) should meet recommended national standards. Check with PPE suppliers.

Respiratory Protection : If engineering controls do not maintain airborne concentrations to a level which is adequate to protect worker health, select respiratory protection equipment suitable for the specific conditions of use and meeting relevant legislation. Check with respiratory protective equipment suppliers. Where air-filtering respirators are unsuitable (e.g., airborne concentrations are high, risk of oxygen deficiency, confined space) use appropriate positive pressure breathing apparatus. Where air-filtering respirators are suitable, select an appropriate combination of mask and filter.
Respirator selection, use and maintenance should be in accordance with the requirements of the OSHA Respiratory Protection Standard, 29 CFR 1920.134.
Where respiratory protective equipment is required, use a full-face mask.

EPAHO116000027

Eye Protection	:	Chemical splash goggles (chemical monogoggles).
Protective Clothing	:	Chemical resistant gloves/gauntlets.

9. PHYSICAL AND CHEMICAL PROPERTIES

Appearance	:	Dark brown.
Odour	:	Hydrocarbon.
Boiling point	:	85.0 - 270.0 °C / 185.0 - 518.0 °F
Flash point	:	-7 °C / 19 °F (Setaflash Closed Cup)
Explosion / Flammability limits in air	:	1.0 - 8.0 %(V)
Vapour pressure	:	1.0 - 2.0 psia at 37.8 °C / 100.0 °F
Density	:	6.28 g/cm3 at 15.6 °C / 60.0 °F
Water solubility	:	0.05 g/l Negligible.
Vapour density (air=1)	:	1.0
State of aggregation	:	Liquid/Solid Liquid.
Stability		Stable.

10. STABILITY AND REACTIVITY

Stability	:	Stable under normal conditions of use.
Conditions to Avoid	:	Avoid heat, sparks, open flames and other ignition sources. Avoid exposure to air.
Materials to Avoid	:	Strong oxidising agents.
Hazardous Decomposition Products	:	Thermal decomposition is highly dependent on conditions. A complex mixture of airborne solids, liquids and gases, including carbon monoxide, carbon dioxide and other organic compounds will be evolved when this material undergoes combustion or thermal or oxidative degradation.
Hazardous Reactions	:	Avoid contact with strong Lewis or mineral acids. Should be reacted with halogens only under controlled conditions. Free radical initiators should be avoided.

11. TOXICOLOGICAL INFORMATION

Acute Oral Toxicity	:	Low toxicity: Low toxicity: LD50 >2000 mg/kg LD50 >2000 mg/kg , rat rat (Olefins) Aspiration into the lungs when swallowed or vomited may cause chemical pneumonitis which can be fatal.
Acute Dermal Toxicity	:	Low toxicity: LD50 >2000 mg/kg , Rabbit (Olefins)
Acute Inhalation Toxicity	:	High concentrations may cause central nervous system depression resulting in headaches, dizziness and nausea; continued inhalation may result in unconsciousness and/or death.
Skin Irritation	:	May cause moderate skin irritation. Prolonged/repeated contact may cause defatting of the skin which can lead to dermatitis.
Eye Irritation	:	May cause moderate eye irritation.

EPAHO116000028

12. ECOLOGICAL INFORMATION

This section will be updated as ecological reviews are completed.

13. DISPOSAL CONSIDERATIONS

Material Disposal	:	Recover or recycle if possible. It is the responsibility of the waste generator to determine the toxicity and physical properties of the material generated to determine the proper waste classification and disposal methods in compliance with applicable regulations.
Container Disposal	:	Drain container thoroughly. After draining, vent in a safe place away from sparks and fire. Residues may cause an explosion hazard. Do not puncture, cut or weld uncleaned drums. Send to drum recoverer or metal reclaimer.
Local Legislation	:	Disposal should be in accordance with applicable regional, national, and local laws and regulations. Local regulations may be more stringent than regional or national requirements and must be complied with.

14. TRANSPORT INFORMATION

US Department of Transportation Classification (49CFR)

Identification number	UN 1993
Proper shipping name	Flammable liquids, n.o.s.
Technical name	(OLEFIN/PARAFFIN MIXTURE)
Class Division	3
Packing group	III
Hazardous subst./material RQ:	BENZENE/33,333.00 LB
Emergency Response Guide No .	128

IMDG

Identification number	UN 1993
Proper shipping name	FLAMMABLE LIQUID, N.O.S.
Technical name	(OLEFIN/PARAFFIN MIXTURE)
Class / Division	3
Packing group	III
Marine pollutant:	No

IATA (Country variations may apply)

Identification number	UN 1993
Proper shipping name	Flammable liquid, n.o.s.
Technical name	(OLEFIN/PARAFFIN MIXTURE)
Class / Division	3
Packing group	III

EPAHO116000029

15. REGULATORY INFORMATION

The regulatory information is not intended to be comprehensive. Other regulations may apply to this material.

Federal Regulatory Status

Notification Status

TSCA	All components are not listed on the TSCA Inventory

Comprehensive Environmental Release, Compensation & Liability Act (CERCLA)

Hydrocarbon Blend Stock 0 ()	Reportable quantity: 25,000 lbs
Benzene (71-43-2)	Reportable quantity: 10 lbs

Clean Water Act (CWA) Section 311

Benzene (71-43-2)	Reportable quantity: 10 lbs

SARA Hazard Categories (311/312)

Immediate (Acute) Health Hazard. Delayed (Chronic) Health Hazard. Fire Hazard.
No SARA 311/312 Hazards.

SARA Toxic Release Inventory (TRI) (313)

Benzene (71-43-2)	0.04%

State Regulatory Status

California Safe Drinking Water and Toxic Enforcement Act (Proposition 65)

Known to the State of California to cause birth defects or other reproductive harm.
Known to the state of California to cause cancer.

Benzene (71-43-2) 0.04%	Carcinogenic. Developmental toxin. Male reproductive toxin.

New Jersey Right-To-Know Chemical List

C9-11 Alcohols (66455-17-2) 5.00%	Listed.
Benzene (71-43-2) 0.04%	

EPAHO116000030

Pennsylvania Right-To-Know Chemical List

Benzene (71-43-2) 0.04%	Special hazard. Environmental hazard. Listed.

16. OTHER INFORMATION

MSDS Version Number	:	6.
MSDS Effective Date	:	01/24/2005
MSDS Revisions	:	A vertical bar (|) in the left margin indicates an amendment from the previous version.
MSDS Regulation	:	The content and format of this MSDS is in accordance with the OSHA Hazard Communication Standard, 29 CFR 1910.1200.
MSDS Distribution	:	The information in this document should be made available to all who may handle the product
Disclaimer	:	The information contained herein is based on our current knowledge of the underlying data and is intended to describe the product for the purpose of health, safety and environmental requirements only. No warranty or guarantee is expressed or implied regarding the accuracy of these data or the results to be obtained from the use of the product.

EPAHO116000031

CES Environmental Services, Inc.

CES SAMPLE EVALUATION FORM

Sample ID #: 0609-30 **Date:** 6/18/09
CES Sales Representative: Jay
Requested Turnaround/Completion Date: Std

Customer Name: Huntsman **Quantity:** 3 loads
Generator Name and Location: Huntsman - Conroe **Frequency:** daily
Hazardous Waste Codes: no
MSDS Attached: ____ Yes __X__ No
Ultimate Objective for Performing Analysis: processing plan/ pricing - retest to be sure initial sample was representative (water phase only)

Provide a Detailed Description of the Process Generating the Waste, Material, or Product: large wastewater tank from Chemical production

Provide a Detailed Composition to the best of your knowledge:

Component/Approximate Percentage or PPM:

Ammonia	1-2%		Ni - 2.907
Amines	2-3%		Zn - 0.154
Water			Cu 0.148
			Cd 0.026
			Cr 0.000

Internal Analysis to be Performed on Wastewater/Sludge and Oily Water/Sludge:

Wastewater Treatability: X - OK **Percent Solids:** ____ **Percent Oil:** ____
Specific Gravity: ____ Lots of NH3 **Chlor-d-tect(Oil Phase):** ____ **pH:** 11
Phenols: 0 **Oil and Grease (Water Phase):** ____ **TOC:** 22540
Distillation Test: ____ **Metals:** ____ **Flash:** ____
GC/MS: ____ **Chlor-n-oil(Oil Phase):** ____ **Centrifuge Test:** ____
Other Internal Analysis (List): ____
Off-Site Lab Analysis (List): Ammonia - <100ppm
Note: Must have an approved P.O. for any External Lab Analysis.

Internal Analysis to be Performed on Hydrocarbons or other Organic Chemicals:

Ash: ____ **Black Oil Suitability:** ____ **Viscosity:** ____
Specific Gravity: ____ **Light End Suitability:** ____ **Distillation Test:** ____
Flash: ____ **CES Fuel Suitability:** ____ **Chlor-d-tect:** ____
Color: ____ **Base Oil Suitability:** ____ **BTU:** ____
Hydro-scout: ____ **Water by Distillation:** ____ **Chlor-n-oil:** ____
Other Internal Analysis (List): ____
Off-Site Lab Analysis (List): ____
Note: Must have an approved P.O. for any External Lab Analysis.

Internal Analysis to be Performed on Spent Caustic:

Percent Potassium Hydroxide: ____ **Specific Gravity:** ____ **Sulfides:** ____
Percent Sodium Hydroxide: ____ **Chlorides:** ____ **Sodium:** ____
Percent Solids by Centrifuge: ____ **Oil by Centrifuge:** ____ **TOC:** ____
Other Internal Lab Analysis (List): ____
Off-Site Lab Analysis (List): ____
Note: Must have an approved P.O. for any External Lab Analysis.

CES Environmental Services, Inc.

4904 Griggs Road
Houston, TX 77021
Tel. (713) 676-1460
Fax. (713) 676-1676

To: Joy Baker
Cc: Matt Bowman, Prabhaker, Clint Hopkins, Sam Brown

Date: 5/27/09

From: Miles Root

Lab Memo: 09-097

Subject: **Huntsman Evalution 0509-42**

A sample of line flush containing water and "oil" from Huntsman, Conroe, has been evaluated for processing at CES. This sample is evaluation 0509-42. The potential volume of this stream is three loads per day. There are no associated waste codes with this stream. Overall, water from this stream requires extremely high volumes of acid for treatment due to amines, which is a major stumbling block for processing. The high amine water is an issue that will not be readily or easily resolved by any type of processing at CES. The "oil" can be blended with light ends or sold "as is" for its BTU value. Since System 1 is not an outlet for the water, I recommend that we not take this stream.

This two phased sample contains water and "oil". The water phase is said to contain some ammonia and water soluble amines. The "oil" contains IPA in trace amounts, acetone, polyols and amines. The "oil" phase is approximately 33% of the sample that I evaluated. The entire sample has a strong odor of ammonia and amines.

The "oil" does not mix with black oil, mixes with light ends, and has a BTU value of 11,222. It is light tan in color with a strong ammonia odor. It may be sold for its BTU value "as is". This stream will not need to be acid/heat treated to recover the "oil", as it will phase separate out over a fairly short amount of time, a matter of minutes in the laboratory. The ammonia odor in the "oil" is not high enough to give it a flash point below 140 deg F.

The water phase contains approximately 150 ppm as ammonia and when treated around 30 ppm as ammonia, using a field test type of analysis. Besides the ammonia, the amines in this water are an issue. This water requires an extremely high volume of sulfuric acid to reduce the pH to 4. This sample will require an approximate 25% volume addition of our current use plant sulfuric acid to reduce the water to a pH of around 4, and 30% by volume addition to a pH of 3, our typical end point. The treated water does form a higher than normal amount of solids, but they do settle out over time, leaving a clear brownish water. The ammonia odor is very strong in the treated water. High ammonia and amines in water will be an issue with the City of Houston "bugs" that are used in their water treatment system.

Metals on the treated water are high in nickel at 5 ppm. This metal must be in a complex state in order for it to not react with the lime. The other metals are at acceptable levels. TOC is on the high side at 26,930 ppm and there are no phenols.

CES Environmental Services, Inc.

4904 Griggs Road
Houston, TX 77021
Tel. (713) 676-1460
Fax. (713) 676-1676

The main issue with this stream is the ammonia and amines. The fact that these amines smell like ammonia indicates that they are methyl and ethyl amines, as the higher alkyamines have a fishy odor. As a result they are very soluble in water, form hydrogen bonds with water, but have lower boiling points than their respective alcohols. They will not economically be distilled away

Primary amines such as these can be oxidized to their respective nitriles with the use of a catalyst (2,2,6,6-Tetramethylpiperidinyloxy, known as TEMPO) and trichloroisocyanuric acid, our bleach substitute, but even this yield is only 80-90% complete, and is beyond the current scope of operation at CES.

Primary amines can also be converted into amides using an acid chloride, but again, this is a rather "reactively violent" reaction, and beyond the scope of operations at CES.

Without an outlet for this high ammonia/amine water, processing this stream is not recommended at CES.

The table below summarizes the analytical testing.

Huntsman	
Evaluation 0509-42	
Flash Point, deg F	>140
Solids, vol%	0
Odor	Very strong ammonia odor
pH	11
Phenols, ppm	0
TOC, mg/L	26,930
Oil, vol%	33
Oil BTU	11,222
Treatability	Very difficult
Metals, ppm	
Ni	5.236
Zn	0.524
Cu	0.427
Cd	0.143
Cr	0.067

CES Environmental Services, Inc.

CES SAMPLE EVALUATION FORM

Sample ID #: 0609-29 **Date:** 6/18/09
CES Sales Representative: Jay
Requested Turnaround/Completion Date: asap

Customer Name: Phoenix Pollution Control **Quantity:** 2000 gal
Generator Name and Location: DTX Oil - Channelview **Frequency:** 1 time
Hazardous Waste Codes: may have D008's if >5ppm Lead
MSDS Attached: ____ Yes __X__ No
Ultimate Objective for Performing Analysis: profile options

Provide a Detailed Description of the Process Generating the Waste, Material, or Product:
tank cleanout from oil storage tank that has "leadbars" in it.

Provide a Detailed Composition to the best of your knowledge:

Component/Approximate Percentage or PPM:

Water	/ Balance	D - 1.25	/
Oil	/ 5-40%	DOESN'T HAVE/ ANY OIL OR	
Lead	/ <1%	RESPONSE TO/ H2O TREATS	
	/		/

Internal Analysis to be Performed on Wastewater/Sludge and Oily Water/Sludge:

Wastewater Treatability: X **Percent Solids:** ____ **Percent Oil:** X
Specific Gravity: ____ **Chlor-d-tect(Oil Phase):** X **pH:** 7
Phenols: ____ **Oil and Grease (Water Phase):** ____ **TOC:** ____
Distillation Test: ____ **Metals:** ____ **Flash:** X
GC/MS: ____ **Chlor-n-oil(Oil Phase):** ____ **Centrifuge Test:** ____
Other Internal Analysis (List): 100 oil
Off-Site Lab Analysis (List): ____
Note: Must have an approved P.O. for any External Lab Analysis.

Internal Analysis to be Performed on Hydrocarbons or other Organic Chemicals:

Ash: ____ **Black Oil Suitability:** ____ **Viscosity:** ____
Specific Gravity: ____ **Light End Suitability:** ____ **Distillation Test:** ____
Flash: ____ **CES Fuel Suitability:** ____ **Chlor-d-tect:** ____
Color: ____ **Base Oil Suitability:** ____ **BTU:** ____
Hydro-scout: ____ **Water by Distillation:** ____ **Chlor-n-oil:** ____
Other Internal Analysis (List): ____
Off-Site Lab Analysis (List): ____
Note: Must have an approved P.O. for any External Lab Analysis.

Internal Analysis to be Performed on Spent Caustic:

Percent Potassium Hydroxide: ____ **Specific Gravity:** ____ **Sulfides:** ____
Percent Sodium Hydroxide: ____ **Chlorides:** ____ **Sodium:** ____
Percent Solids by Centrifuge: ____ **Oil by Centrifuge:** ____ **TOC:** ____
Other Internal Lab Analysis (List): ____
Off-Site Lab Analysis (List): ____
Note: Must have an approved P.O. for any External Lab Analysis.

CES Environmental Services, Inc.

CES SAMPLE EVALUATION FORM

Sample ID #: 0609-29 **Date:** 6/16/05

CES Sales Representative: D. BOWMAN

Requested Turnaround/Completion Date: ASAP

Customer Name: DYNAMIC RENTALS **Quantity:** 35,000 gallons

Generator Name and Location: SHIP **Frequency:** 1 time

Hazardous Waste Codes: _____

MSDS Attached: _____ Yes X No

Ultimate Objective for Performing Analysis: TREAT WASTE

Provide a Detailed Description of the Process Generating the Waste, Material, or Product: _____

Provide a Detailed Composition to the best of your knowledge: Ni - 0.000 Zn 0.000 Cu 0.004

Component/Approximate Percentage or PPM:

HYDRAULIC OIL / 2% 0.5% OIL	Cd / 0.000
WATER / 98%	/
/	Cr / 0.000
/	/

Internal Analysis to be Performed on Wastewater/Sludge and Oily Water/Sludge:

Wastewater Treatability: X — LARGE FLOC SETTLES OUT

Specific Gravity: _____ **Percent Solids:** _____ **Percent Oil:** _____

Phenols: 0 **Chlor-d-tect(Oil Phase):** _____ **pH:** 8

Distillation Test: _____ **Oil and Grease (Water Phase):** _____ **TOC:** 1689

GC/MS: _____ **Metals:** _____ **Flash:** _____

Other Internal Analysis (List): _____ **Chlor-n-oil(Oil Phase):** _____ **Centrifuge Test:** _____

Off-Site Lab Analysis (List): _____

Note: Must have an approved P.O. for any External Lab Analysis.

Internal Analysis to be Performed on Hydrocarbons or other Organic Chemicals:

Ash: _____ **Black Oil Suitability:** _____ **Viscosity:** _____

Specific Gravity: _____ **Light End Suitability:** _____ **Distillation Test:** _____

Flash: _____ **CES Fuel Suitability:** _____ **Hydro-scout:** _____

Chlor-d-tect: _____ **Color:** _____ **Chlor-n-oil:** _____

Water by Distillation: _____ **Water Extractability:** _____

Other Internal Analysis (List): _____

Off-Site Lab Analysis (List): _____

Note: Must have an approved P.O. for any External Lab Analysis.

Internal Analysis to be Performed on Spent Caustic:

Percent Potassium Hydroxide: _____ **Specific Gravity:** _____ **Sulfides:** _____

Percent Sodium Hydroxide: _____ **Chlorides:** _____ **Sodium:** _____

Percent Solids by Centrifuge: _____ **Oil by Centrifuge:** _____ **TOC:** _____

Other Internal Lab Analysis (List): _____

Off-Site Lab Analysis (List): _____

Note: Must have an approved P.O. for any External Lab Analysis.

CES Environmental Services, Inc.

CES SAMPLE EVALUATION FORM

Sample ID #: 0609-28 **Date:** 6/18/9

CES Sales Representative: Joe Camp

Requested Turnaround/Completion Date: _____

Customer Name: MIC Group **Quantity:** 500gal

Generator Name and Location: _____ **Frequency:** 3X5 ~~qtrly~~ quarterly

Hazardous Waste Codes: N/A

MSDS Attached: _____ Yes _____ No

Ultimate Objective for Performing Analysis: To determine H + PFI Oily Water

Provide a Detailed Description of the Process Generating the Waste, Material, or Product: W/W

Provide a Detailed Composition to the best of your knowledge: 1 - Chlor-D-Test - -

Component/Approximate Percentage or PPM:

96%	Water		
2%	Soap		
2%	Lubricants		8% Solids
			RAG - 10%

Internal Analysis to be Performed on Wastewater/Sludge and Oily Water/Sludge:

Wastewater Treatability: ✓ **Percent Solids:** ✓ **Percent Oil:** 50%

Specific Gravity: ✓ **Chlor-d-tect(Oil Phase):** _____ **pH:** ✓ 7

Phenols: ✓ - 0 **Oil and Grease (Water Phase):** ✓ **TOC:** ✓

Distillation Test: _____ **Metals:** ✓ **Flash:** _____

GC/MS: _____ **Chlor-n-oil(Oil Phase):** _____ **Centrifuge Test:** _____

Other Internal Analysis (List): TREATS & NICE LARGE FLOC SEPARATES OUT

Off-Site Lab Analysis (List): _____

Note: Must have an approved P.O. for any External Lab Analysis.

Internal Analysis to be Performed on Hydrocarbons or other Organic Chemicals:

Ash: _____	**Black Oil Suitability:** _____	**Viscosity:** _____
Specific Gravity: _____	**Light End Suitability:** _____	**Distillation Test:** _____
Flash: _____	**CES Fuel Suitability:** _____	**Hydro-scout:** _____
Chlor-d-tect: _____	**Color:** _____	**Chlor-n-oil:** _____
Water by Distillation: _____	**Water Extractability:** _____	

Other Internal Analysis (List): _____

Off-Site Lab Analysis (List): _____

Note: Must have an approved P.O. for any External Lab Analysis.

Internal Analysis to be Performed on Spent Caustic:

Percent Potassium Hydroxide: _____	**Specific Gravity:** _____	**Sulfides:** _____
Percent Sodium Hydroxide: _____	**Chlorides:** _____	**Sodium:** _____
Percent Solids by Centrifuge: _____	**Oil by Centrifuge:** _____	**TOC:** _____

Other Internal Lab Analysis (List): _____

Off-Site Lab Analysis (List): _____

Note: Must have an approved P.O. for any External Lab Analysis.

Ni 0.017
Zn 0.088
Cu 0.008
Cd 0.004
6/18 Cr 0.000

CES Environmental Services, Inc.

CES SAMPLE EVALUATION FORM

Sample ID #: Ole09-27 **Date:**
CES Sales Representative: Matt B
Requested Turnaround/Completion Date: ~~ASAP~~

Customer Name: Kinder Morgan **Quantity:** Vac box
Generator Name and Location: Pasadena **Frequency:**
Hazardous Waste Codes: N/A
MSDS Attached: ____ Yes ____ No
Ultimate Objective for Performing Analysis: Treatability of ~~Hydrocarbon~~ box. ~~Sludge.~~

Provide a Detailed Description of the Process Generating the Waste, Material, or Product:

Provide a Detailed Composition to the best of your knowledge: Sx. is 70% ~~75%~~ Solids

Component/Approximate Percentage or PPM: Water treats OC- makes it clear. Nice floc.

50% / Sludge	/
50% / Gels	/
/	/
/	/
/	/

Internal Analysis to be Performed on Wastewater/Sludge and Oily Water/Sludge:

Wastewater Treatability: ____	**Percent Solids:** ✓	**Percent Oil:** ____
Specific Gravity: ____	**Chlor-d-tect(Oil Phase):** ____	**pH:** ✓ 7
Phenols: ____	**Oil and Grease (Water Phase):** ✓	**TOC:** ____ 1269
Distillation Test: ____	**Metals:** ____	**Flash:** ____
GC/MS: ____	**Chlor-n-oil(Oil Phase):** ____	**Centrifuge Test:** ____

Other Internal Analysis (List):
Off-Site Lab Analysis (List):
Note: Must have an approved P.O. for any External Lab Analysis.

Internal Analysis to be Performed on Hydrocarbons or other Organic Chemicals:

Ash: ____	**Black Oil Suitability:** ____	**Viscosity:** ____
Specific Gravity: ✓	**Light End Suitability:** ____	**Distillation Test:** ____
Flash: ____	**CES Fuel Suitability:** ✓	**Hydro-scout:** ____
Chlor-d-tect: ____	**Color:** ____	**Chlor-n-oil:** ____
Water by Distillation: ____	**Water Extractability:** ✓	

Other Internal Analysis (List):
Off-Site Lab Analysis (List):
Note: Must have an approved P.O. for any External Lab Analysis.

Internal Analysis to be Performed on Spent Caustic:

Percent Potassium Hydroxide: ____	**Specific Gravity:** ____	**Sulfides:** ____
Percent Sodium Hydroxide: ____	**Chlorides:** ____	**Sodium:** ____
Percent Solids by Centrifuge: ____	**Oil by Centrifuge:** ____	**TOC:** ____

Other Internal Lab Analysis (List):
Off-Site Lab Analysis (List):
Note: Must have an approved P.O. for any External Lab Analysis.

Anthony
281-299-4206
75 90

CES Environmental Services, Inc.

CES SAMPLE EVALUATION FORM

(Sample ID #:) 0609-26 Date: 6/18/09
CES Sales Representative: Matt B.
Requested Turnaround/Completion Date: _____

Customer Name: KMCO Quantity: _____
Generator Name and Location: _____ Frequency: _____
Hazardous Waste Codes: D002
MSDS Attached: ____ Yes ____ No
Ultimate Objective for Performing Analysis: IF CES can accept material + ~~treat~~ blend w/ system 1 water.

Provide a Detailed Description of the Process Generating the Waste, Material, or Product: ~~Can we blend~~ If so what %

Provide a Detailed Composition to the best of your knowledge: _____

Component/Approximate Percentage or PPM:

85	amines		
15	water		

Internal Analysis to be Performed on Wastewater/Sludge and Oily Water/Sludge:

Wastewater Treatability: ✓ Percent Solids: ✓ Percent Oil: ____
Specific Gravity: ✓ Chlor-d-tect(Oil Phase): ____ pH: ✓ 12.2
Phenols: ✓ Oil and Grease (Water Phase): ____ TOC: ____
Distillation Test: ____ Metals: ____ Flash: ____
GC/MS: ____ Chlor-n-oil(Oil Phase): ____ Centrifuge Test: ____
Other Internal Analysis (List): ODOR Testing
Off-Site Lab Analysis (List): _____
Note: Must have an approved P.O. for any External Lab Analysis.

Internal Analysis to be Performed on Hydrocarbons or other Organic Chemicals:

Ash: ____ Black Oil Suitability: ____ Viscosity: ____
Specific Gravity: ____ Light End Suitability: ____ Distillation Test: ____
Flash: ____ CES Fuel Suitability: ____ Hydro-scout: ____
Chlor-d-tect: ____ Color: ____ Chlor-n-oil: ____
Water by Distillation: ____ Water Extractability: ____
Other Internal Analysis (List): _____
Off-Site Lab Analysis (List): _____
Note: Must have an approved P.O. for any External Lab Analysis.

Internal Analysis to be Performed on Spent Caustic:

Percent Potassium Hydroxide: ____ Specific Gravity: ____ Sulfides: ____
Percent Sodium Hydroxide: ____ Chlorides: ____ Sodium: ____
Percent Solids by Centrifuge: ____ Oil by Centrifuge: ____ TOC: ____
Other Internal Lab Analysis (List): _____
Off-Site Lab Analysis (List): _____
Note: Must have an approved P.O. for any External Lab Analysis.

ODOR + PH + OFFsite water blending.

EPAHO116000039

CES Environmental Services, Inc.

CES SAMPLE EVALUATION FORM

Sample ID #: 0609-21 **Date:** 6/17/09

CES Sales Representative: Joe Camp

Requested Turnaround/Completion Date: today

Customer Name: Longwood Elastomers **Quantity:** 1500 gals

Generator Name and Location: " **Frequency:** once per year

Hazardous Waste Codes: N/A

MSDS Attached: ____ Yes X No

Ultimate Objective for Performing Analysis: treatability, establish pricing

Provide a Detailed Description of the Process Generating the Waste, Material, or Product:
[redacted] elastomer production

Provide a Detailed Composition to the best of your knowledge:
75% oil, 24% water, 1% solids

Component/Approximate Percentage or PPM:

/	Ni / 0.000
/	Zn / 0.034
/	Cu 0.036
/	Cd / 0.001
/	Cr / 0.202
/	/
/	/

Internal Analysis to be Performed on Wastewater/Sludge and Oily Water/Sludge:

Wastewater Treatability: X OK. **Percent Solids:** X ~1% **Percent Oil:** 73%

Specific Gravity: NICE LARGE FLOC SEPARATES OUT QUICKLY **Chlor-d-tect(Oil Phase):** ~300 **pH:** X 7

Phenols: X ~5 **Oil and Grease (Water Phase):** ____ **TOC:** X → 1294

Distillation Test: ____ **Metals:** X **Flash:** X > 140

GC/MS: ____ **Chlor-n-oil(Oil Phase):** ____ **Centrifuge Test:** ____

Other Internal Analysis (List): ____

Off-Site Lab Analysis (List): ____

Note: Must have an approved P.O. for any External Lab Analysis.

Internal Analysis to be Performed on Hydrocarbons or other Organic Chemicals:

Ash: ____ **Black Oil Suitability:** X OK **Viscosity:** ____

Specific Gravity: ____ **Light End Suitability:** ____ **Distillation Test:** ____

Flash: ____ **CES Fuel Suitability:** ____ **Hydro-scout:** X

Chlor-d-tect: X **Color:** ____ **Chlor-n-oil:** 18%

Water by Distillation: ____ **Water Extractability:** ____

Other Internal Analysis (List): ____

Off-Site Lab Analysis (List): ____

Note: Must have an approved P.O. for any External Lab Analysis.

~~**Internal Analysis to be Performed on Spent Caustic:**~~

~~**Percent Potassium Hydroxide:** ____ **Specific Gravity:** ____ **Sulfides:** ____~~

~~**Percent Sodium Hydroxide:** ____ **Chlorides:** ____ **Sodium:** ____~~

~~**Percent Solids by Centrifuge:** ____ **Oil by Centrifuge:** ____ **TOC:** ____~~

~~**Other Internal Lab Analysis (List):** ____~~

~~**Off-Site Lab Analysis (List):** ____~~

~~***Note: Must have an approved P.O. for any External Lab Analysis.***~~

Sx. HAS LOTS OF FLOC - DOES NOT QUICKLY PHASE OUT

CES Environmental Services, Inc.

CES SAMPLE EVALUATION FORM

Sample ID #: 0609-20 **Date:** 6/15/09

CES Sales Representative: Jay

Requested Turnaround/Completion Date: 5d

Customer Name: MEMC **Quantity:** ~50 loads

Generator Name and Location: MEMC, Pasadena **Frequency:** per month over 48 hr time span

Hazardous Waste Codes: no

MSDS Attached: ____ Yes ___x___ No

Ultimate Objective for Performing Analysis: pricing & probe

Provide a Detailed Description of the Process Generating the Waste, Material, or Product:

Washdown of equipment from Si wafer manufacturing equipment

Provide a Detailed Composition to the best of your knowledge:

see analytical from Abermade's lab & probe attached

Component/Approximate Percentage or PPM:

Water	98-99%		@ Ni - 0.000
toluene	~~<0.5%~~ (<2ppm)		In - 0.004
dimethoxyethane	~~<0.5%~~ <25ppm)		Cu 0.066
Fluoride	<300ppm - typical <1000ppm max		Cd - 0.000
			Cr - 0.000

Internal Analysis to be Performed on Wastewater/Sludge and Oily Water/Sludge:

Wastewater Treatability: x **Percent Solids:** ~0 **Percent Oil:** ~0

Specific Gravity: ____ **Chlor-d-tect(Oil Phase):** ____ **pH:** ~8

Phenols: ~0 **Oil and Grease (Water Phase):** ____ **TOC:** ____ . 1161

Distillation Test: ____ **Metals:** ____ **Flash:** ____

GC/MS: ____ **Chlor-n-oil(Oil Phase):** ____ **Centrifuge Test:** ____

Other Internal Analysis (List): ____

Off-Site Lab Analysis (List): ____

Note: Must have an approved P.O. for any External Lab Analysis.

Internal Analysis to be Performed on Hydrocarbons or other Organic Chemicals:

Ash: ____ **Black Oil Suitability:** ____ **Viscosity:** ____

Specific Gravity: ____ **Light End Suitability:** ____ **Distillation Test:** ____

Flash: ____ **CES Fuel Suitability:** ____ **Chlor-d-tect:** ____

Color: ____ **Base Oil Suitability:** ____ **BTU:** ____

Hydro-scout: ____ **Water by Distillation:** ____ **Chlor-n-oil:** ____

Other Internal Analysis (List): ____

Off-Site Lab Analysis (List): ____

Note: Must have an approved P.O. for any External Lab Analysis.

Internal Analysis to be Performed on Spent Caustic:

Percent Potassium Hydroxide: ____ **Specific Gravity:** ____ **Sulfides:** ____

Percent Sodium Hydroxide: ____ **Chlorides:** ____ **Sodium:** ____

Percent Solids by Centrifuge: ____ **Oil by Centrifuge:** ____ **TOC:** ____

Other Internal Lab Analysis (List): ____

Off-Site Lab Analysis (List): ____

Note: Must have an approved P.O. for any External Lab Analysis.

CES Environmental Services, Inc.

☑ CES Environmental Services - Houston Facility	☐ CES Environmental Services - Port Arthur Facility
4904 Griggs Road, Houston, TX 77021	2420 S. Gulfway Dr., Port Arthur, TX 77641
Phone (713) 676-1460 Fax: (713) 676-1676	Phone (713) 676-1460 Fax: (713) 676-1460
U.S. EPA ID Number: TXD008950461 ISWR Number: 30900	U.S. EPA ID Number: TXR000079307 ISWR Number: 88585
TCEQ Industrial Solid Waste Permit Number: 30948	

SECTION 1: Generator Information

Company: MEMC Pasadena, Inc.
Address: 3000 N South St
City: Pasadena **State:** TX **Zip:** 77501
Contact: S. Shiring **Title:** Enviromenta Engineer
Phone Number: 713.740.1569 **Fax Number:** 713.740.1499
24/hr Phone Number: 713.740.1506
US EPA ID No: TXR000007088
State ID No: 84039 **SIC Code:** 2819

SECTION 2: Billing Information - ☐ **Same as Above**

Company: MEMC St. Peters
Address: PO Box 8
City: St Peters **State:** MO **Zip:** 63376-0008
Contact: Accounts Payable **Title:** Unknown
Phone Number: Unknown **Fax Number:** Unknown

SECTION 3: General Description of the Waste

Name of Waste: Process Wastewater
Detailed Description of Process Generating Waste:

Hydroblasting process equipment and piping

Physical State: ☑ Liquid ☐ Sludge ☐ Powder ☐ Solid ☐ Filter Cake ☐ Combination

Color: Water-white to Brown **Odor:** Musty

Specific Gravity (water=1): 1 **Density:** ~8.3 lbs/gal

Does this material contain any total phenolic compounds? ☐ Yes ☑ No

Does this material contain any para substituted phenolic compounds? ☐ Yes ☑ No

Is the Waste subject to the benzene waste operation NESHAP? (40 CFR Part 61, Subpart FF) ☐ Yes ☑ No

Answer "Yes" if your waste contains benzene **AND** if the SIC code from your facility is one of the following:

2812	2813	2816	2819	2821	2822	2823	2824	2833	2834
2835	2836	2841	2842	2843	2844	2851	2861	2865	2869
2873	2874	2876	2879	2891	2892	2893	2896	2899	2911
3312	4953	4959	9511						

Layers: ☑ Single-phase ☐ Multi-phase

Container Type: ☐ Drum ☐ Tote ☑ Truck ☐ Other (explain)

Frequency: ☐ Weekly ☑ Monthly ☐ Yearly ☐ One-Time
Quantity: campaigns: 100 - 200 trucks/ 3 days

Is this a USEPA "Hazardous Waste" per 40CFR 261.3? ☐ Yes ☑ No

If "Yes", then please complete, sign and date the Underlying Hazardous Constituents Form attached hereto

If "Yes", Is it: ☐ D001 (Ignitable) ☐ D002 (Corrosive) ☐ D003 (Reactive)

Characteristic for Toxic Metals: ☐ D004 ☐ D005 ☐ D006 ☐ D007 ☐ D008 ☐ D009 ☐ D010 ☐ D011

Characteristic for Toxic Organics: D012 thru D043 (please list all that apply)

Is this an "F" or "K" Listed waste or mixed with one? ☐ Yes ☑ No

If "Yes", then please list ALL applicable codes: _____

Is this a commercial product or spill cleanup that would carry a "U" or "P" waste code under 40 CFR 261.33(e) or (f)? ☐ Yes ☑ No

If "Yes", then please list ALL applicable codes: _____

Texas State Waste Code Number: 20091142

Proper US DOT Shipping Name: Process Water, Non-hazardous, Non-regulated

Class: _____ **UN/NA:** _____ **PG:** _____ **RQ:** _____

Flash Point		pH		Reactive Sulfides		Reactive Cyanides		Solids	
> 200°F		7 - 10		NA	mg/l	NA	mg/l		%
Oil & Grease		**TOC**		**Zinc**		**Copper**		**Nickel**	
unknown	mg/l	unknown	mg/l	unknown	mg/l	unknown	mg/l	unknown	mg/l

SECTION 4: Physical and Chemical Data

COMPONENTS TABLE	CONCENTRATOIN	UNITS
The waste consists of the following materials	Ranges are acceptable	or %
Water	98 - 99	%
Toluene	0 - 0.5	%
Dimethoxyethane	0 - 0.5	%

SECTION 5: Safety Related Data

If the handling of this waste requires the use of special protective equipment, please explain.

customary plant PPE

SECTION 6: Attached Supporting Documents

List all documents, notes, data and/or analysis attached to this form as part of the waste approval package. HW Analysis run by Abermarle

SECTION 7: Incompatibilities

Please list ALL incompatibilities (if any):

Water-reactive wastes

SECTION 8: Generator's Knowledge Documentation

Laboratory analysis of the hazardous waste characteristics, listed below, **WAS NOT PERFORMED** based upon the following generator knowledge:

TCLP Metals: X
TCLP Volatiles: X
TCLP Semi-Volatiles: X
Reactivity: X
Corrosivity: X
Ignitability: X

SECTION 9: Waste Receipt Classification Under 40 CFR 437 (Prtaining to Pre-Treatment Requirements for Centralized Waste Treatment Facilities)

Is this material a wastewater or wastewater sludge? ☑ YES ☐ NO
If 'Yes', complete this section.

PLEASE CHECK THE APPROPRIATE BOX. IF NO APPROPRIATE CATEGORY, GO TO THE NEXT PAGE.

Metals Subcategory **: *Subpart A***

- ☐ Spent electroplating baths and/or sludges
- ☐ Metal finishing rinse water and sludges
- ☐ Chromate wastes
- ☐ Air pollution control blow down water and sludges
- ☐ Spent anodizing solutions
- ☐ Incineration wastewaters
- ☐ Waste liquid mercury
- ☐ Cyanide-containing wastes greater than 136 mg/l
- ☐ Waste acids and bases with or without metals
- ☐ Cleaning, rinsing, and surface preparation solutions from electroplating or phosphating operations
- ☐ Vibratory deburring wastewater
- ☐ Alkaline and acid solutions used to clean metal parts or equipment

Oils Subcategory **: *Subpart B***

- ☐ Used oils
- ☐ Oil-water emulsions or mixtures
- ☐ Lubricants
- ☐ Coolants
- ☐ Contaminated groundwater clean-up from petroleum sources
- ☐ Used petroleum products
- ☐ Oil spill clean-up
- ☐ Bilge water
- ☐ Rinse/wash waters from petroleum sources

- ☐ Interceptor wastes
- ☐ Off-specification fuels
- ☐ Underground storage remediation waste
- ☐ Tank clean-out from petroleum or oily sources
- ☐ Non-contact used glycols
- ☐ Aqueous and oil mixtures from parts cleaning operations
- ☐ Wastewater from oil bearing paint washes

Organics Subcategory **: *Subpart C***

- ☐ Landfill leachate
- ☐ Contaminated groundwater clean-up from non-petroleum sources
- ☐ Solvent-bearing wastes
- ☐ Off-specification organic product
- ☐ Still bottoms
- ☐ Byproduct waste glycol
- ☐ Wastewater from paint washes
- ☐ Wastewater from adhesives and/or epoxies formulation
- ☒ Wastewater from organic chemical product operations
- ☐ Tank clean-out from organic, non-petroleum sources

(1) If the waste contains oil and grease at or in excess of 100 mg/L, the waste should be classified in the oils subcategory.

(2) If the waste contains oil and grease less than 100 mg/L, and has any of the pollutants listed below in concentrations in excess of the values listed below, the waste should be classified in the metals subcategory.

Cadmium: 0.2 mg/L
Chromium: 8.9 mg/L
Copper: 4.9 mg/L
Nickel: 37.5 mg/L

(3) If the waste contains oil and grease less than 100 mg/L, and does not have concentrations of cadmium, chromium, copper, or nickel above any of the values listed above, the waste should be classified in the organics subcategory.

- ☐ Metals Subcategory
- ☐ Oils Subcategory
- ☒ Organics Subcategory

SECTION 10 Additional Instructions

If you cannot determine the correct subcategory in Section 9 and you did not furnish data for the concentration of Cadmium, Chromium, Copper, Nickel, and Oil and Grease, CES will send offsite to a commercial laboratory a sample to determine these concentrations. This will be prior to acceptance. The generator will be responsible for the cost of the analysis.

SECTION 11: Generator's Certification

The information contained herein is based on ☐ generator knowledge and/or ☐ analytical data.
I hereby certify that the above and attached description is complete and accurate to the best of my knowledge and ability to determine that no deliberate or willful omissions of compostion properties exist and that all known or suspected hazards have been disclosed. I certify that the materials tested are representative of all materials described by this document.

Authorized Signature: _____ **Date:** 5/7/2009

Printed Name/Title: Sandra H Shiring

CES USE ONLY (DO NOT WRITE IN THIS SPACE)		
Compliance Officer:		
Date:	☐ Approved	☐ Rejected
Approval Number:		

Unit Name	Code #	Code Name	Sample Id	Lot	Sample Date & Time	PPM Al (PPM)	T.O.C (mg/l)	pH	DME (GCD) (mg/l)	TOLUENE (GCD) (mg/l)	F (ppm)	ppm F (10X Sample Dilution)	%NaOH (WT%)	C2OH (mg/l)	i-C4OH (mg/l)	n-C4OH (mg/l)	n-C6OH (mg/l)	DME (mg/l)	TOLUENE (mg/l)
ENVIRONMENTAL	17	SP 105 PA21	827657		8/28/2008 3:00	<1	17	8.8	1.28	0.02	10	0							
ENVIRONMENTAL	17	SP 105 PA21	827404		8/27/2008 3:00	9	24	10.9	19.64	0.04	30	30							
ENVIRONMENTAL	17	SP 105 PA21	827119		8/26/2008 3:00	8	72	13.1	28.46	0.02	30	20							
ENVIRONMENTAL	17	SP 105 PA21	826951		8/25/2008 12:00			13											
ENVIRONMENTAL	17	SP 105 PA21	826854		8/25/2008 3:00	4	61	13.1	33.07	0.18	30	20							
ENVIRONMENTAL	17	SP 105 PA21	826609		8/24/2008 3:00	1	17	12.3	NONE DET	NONE DET	30	10							
ENVIRONMENTAL	17	SP 105 PA21	826387		8/23/2008 3:00	<1	77	10.1	NONE DET	NONE DET	0	0							
ENVIRONMENTAL	17	SP 105 PA21	826143		8/22/2008 3:00	<1	17	9.6	1.11	NONE DET	20	1							
ENVIRONMENTAL	17	SP 105 PA21	825916		8/21/2008 3:00	1	11	7.4	NONE DET	NONE DET	8	0							
ENVIRONMENTAL	17	SP 105 PA21	825675		8/20/2008 3:00	<1	7	7.6	NONE DET	NONE DET	6	0							
ENVIRONMENTAL	17	SP 105 PA21	825427		8/19/2008 3:00	<1	2	7.5	0.89	0.04	10	0							
ENVIRONMENTAL	17	SP 105 PA21	825140		8/18/2008 3:00	<1	8	9.3	1.4	0.1	10	0							
ENVIRONMENTAL	17	SP 105 PA21	824925		8/17/2008 3:00	1	23	7.8	EQUIP DN	EQUIP DN	20	0							
ENVIRONMENTAL	17	SP 105 PA21	824680		8/16/2008 3:00	<1	13	8.6	0.28	NONE DET	20	3							
ENVIRONMENTAL	17	SP 105 PA21	824414		8/15/2008 3:00	4	26	10.8	NONE DET	NONE DET	20	5							
ENVIRONMENTAL	17	SP 105 PA21	824170		8/14/2008 3:00	<1	11	9.3	NONE DET	NONE DET	10	0							
ENVIRONMENTAL	17	SP 105 PA21	823922		8/13/2008 3:00	<1	9	9.7	NONE DET	NONE DET	16	20							
ENVIRONMENTAL	17	SP 105 PA21	823646		8/12/2008 3:00	<1	9	9.8	NONE DET	0.01	13	0							
ENVIRONMENTAL	17	SP 105 PA21	823386		8/11/2008 3:00	<1	5	9.5	NONE DET	NONE DET	14	0							
ENVIRONMENTAL	17	SP 105 PA21	823164		8/10/2008 3:00	<1	13	7.4	NONE DET	NONE DET	9	0							
ENVIRONMENTAL	17	SP 105 PA21	822926		8/9/2008 3:00	<1	10	9.4	NONE DET	NONE DET	12	0							
ENVIRONMENTAL	17	SP 105 PA21	822709		8/8/2008 3:00	<1	5	8.6	NONE DET	NONE DET	15	0							
ENVIRONMENTAL	17	SP 105 PA21	822468		8/7/2008 3:00	1	9	10.3	NONE DET	NONE DET	13	0							
ENVIRONMENTAL	17	SP 105 PA21	822223		8/6/2008 3:00	<1	6	10.3	NONE DET	NONE DET	11	0							
ENVIRONMENTAL	17	SP 105 PA21	822070		8/5/2008 3:00	2	20	11.4	NONE DET	NONE DET	100	160							
ENVIRONMENTAL	17	SP 105 PA21	821864		8/4/2008 3:00	<1	7	8.4	NONE DET	NONE DET	20	8							
ENVIRONMENTAL	17	SP 105 PA21	821649		8/3/2008 3:00	<1	16	10.1	NONE DET	0.01	21	14							
ENVIRONMENTAL	17	SP 105 PA21	821432		8/2/2008 3:00	<1	33	10.8	0.93	NONE DET	27	18							
ENVIRONMENTAL	17	SP 105 PA21	821207		8/1/2008 3:00	5	22	11.3	NONE DET	NONE DET	35	40							
ENVIRONMENTAL	17	SP 105 PA21	820970		7/31/2008 3:00	<1	72	10.9	0.15	NONE DET	47	38							
ENVIRONMENTAL	17	SP 105 PA21	820912		7/30/2008 18:00		52	12.1	0.74	NONE DET									
ENVIRONMENTAL	17	SP 105 PA21	820719		7/30/2008 3:00	<1	5	7.1	NONE DET	NONE DET	23	2							
ENVIRONMENTAL	17	SP 105 PA21	820477		7/29/2008 3:00	<1	27	8.9	4.79	NONE DET	20	3							
ENVIRONMENTAL	17	SP 105 PA21	820224		7/28/2008 3:00	<1	32	8.4	13.65	NONE DET	26	16							
ENVIRONMENTAL	17	SP 105 PA21	820005		7/27/2008 3:00	<1	37	7.7	20.14	NONE DET	18	8							
ENVIRONMENTAL	17	SP 105 PA21	819754		7/26/2008 3:00	33	59	10.2	16.49	NONE DET	54	110							
ENVIRONMENTAL	17	SP 105 PA21	819508		7/25/2008 3:00	3	13	6.5	3.81	NONE DET	27	3							
ENVIRONMENTAL	17	SP 105 PA21	819240		7/24/2008 3:00	3	24	8.8	7.58	0.13	29	20							
ENVIRONMENTAL	17	SP 105 PA21	818997		7/23/2008 3:00	<1	29	10.01	14.55	0.11	47	44							
ENVIRONMENTAL	17	SP 105 PA21	818718		7/22/2008 3:00	3	35	2.9	25.1	0.08	68	94							
ENVIRONMENTAL	17	SP 105 PA21	818443		7/21/2008 3:00	5	32	3.2	14.82	0.13	80	69							
ENVIRONMENTAL	17	SP 105 PA21	818225		7/20/2008 3:00	13	126	11.5	21.69	0.12	60	86							
ENVIRONMENTAL	17	SP 105 PA21	817982		7/19/2008 3:00	4	20	6.5	12.5	NONE DET	31	31							
ENVIRONMENTAL	17	SP 105 PA21	817721		7/18/2008 3:00	<1	5	6.9	NONE DET	NONE DET	17	20							

EPAHO116000046

Unit Name	Code #	Code Name	Sample Id	Lot	Sample Date & Time	PPM Al (PPM)	T.O.C (mg/l)	pH	DME (GCD) (mg/l)	TOLUENE (GCD) (mg/l)	F (ppm)	ppm F (10X Sample Dilution)	%NaOH (WT%)	C2OH (mg/l)	i-C4OH (mg/l)	n-C4OH (mg/l)	n-C6OH (mg/l)	DME (mg/l)	TOLUENE (mg/l)
ENVIRONMENTAL	17	SP 105 PA21	817482		7/17/2008 3:00	<1	7	8.5	NONE DET	NONE DET	18	20							
ENVIRONMENTAL	17	SP 105 PA21	817229		7/16/2008 3:00	<1	8	8.5	0.55	NONE DET	24	36							
ENVIRONMENTAL	17	SP 105 PA21	816966		7/15/2008 3:00	<1	8	7.3	1.11	NONE DET	16	16							
ENVIRONMENTAL	17	SP 105 PA21	816717		7/14/2008 3:00	<1	13	7.5	5.08	0.02	18	21							
ENVIRONMENTAL	17	SP 105 PA21	816485		7/13/2008 3:00	<1	45	10.1	7.2	0.03	22	29							
ENVIRONMENTAL	17	SP 105 PA21	816273		7/12/2008 3:00	5	90	11.7	2.34	0.02	50	110							
ENVIRONMENTAL	17	SP 105 PA21	816008		7/11/2008 3:00	11	30	9.4	2.18	NONE DET	32	25							
ENVIRONMENTAL	17	SP 105 PA21	815735		7/10/2008 3:00	16	77	11.8	7.88	0.01	33	45							
ENVIRONMENTAL	17	SP 105 PA21	815480		7/9/2008 3:00	9	63	13.4	12.43	0.03	75	58							
ENVIRONMENTAL	17	SP 105 PA21	815205		7/8/2008 3:00	8	21	6.6	10.07	NONE DET	37	43							
ENVIRONMENTAL	17	SP 105 PA21	814958		7/7/2008 3:00	<1	35	10.4	18.58	0.02	23	8							
ENVIRONMENTAL	17	SP 105 PA21	814718		7/6/2008 3:00	1	40	6.9	22.49	0.04	30	20							
ENVIRONMENTAL	17	SP 105 PA21	814492		7/5/2008 3:00	<1	16	7.5	0.26	NONE DET	10	10							
ENVIRONMENTAL	17	SP 105 PA21	814236		7/4/2008 3:00	<1	11	7.7	NONE DET	NONE DET	10	0							
ENVIRONMENTAL	17	SP 105 PA21	814005		7/3/2008 3:00	<1	13	7.7	0.96	NONE DET	10	0							
ENVIRONMENTAL	17	SP 105 PA21	813760		7/2/2008 3:00	3	23	7.8	10.51	0	20	2							
ENVIRONMENTAL	17	SP 105 PA21	813487		7/1/2008 3:00	6	34	9.4	5.9	0.07	20	9							
ENVIRONMENTAL	17	SP 105 PA21	813223		6/30/2008 3:00	15	235	12.1	17.69	NONE DET	40	50							
ENVIRONMENTAL	17	SP 105 PA21	812984		6/29/2008 3:00	1	118	11.9	35.58	NONE DET	30	0							
ENVIRONMENTAL	17	SP 105 PA21	812756		6/28/2008 3:00	6	48	10.5	23.62	NONE DET	30	70							
ENVIRONMENTAL	17	SP 105 PA21	812504		6/27/2008 3:00	<1	36	9.6	24.82	NONE DET	20	10							
ENVIRONMENTAL	17	SP 105 PA21	812251		6/26/2008 3:00	<1	50	10	30.89	0.01	30	20							
ENVIRONMENTAL	17	SP 105 PA21	812010		6/25/2008 3:00	<1	32	9.8	30.22	NONE DET	60	70							
ENVIRONMENTAL	17	SP 105 PA21	811758		6/24/2008 3:00	24	67	11.4	12.05	0.01	100	200							
ENVIRONMENTAL	17	SP 105 PA21	811505		6/23/2008 3:00	6	31	11.5	5.57	0.04	30	20							
ENVIRONMENTAL	17	SP 105 PA21	811285		6/22/2008 3:00	16	53	11.7	8.23	0.05	40	50							
ENVIRONMENTAL	17	SP 105 PA21	811096		6/21/2008 3:00	1	28	10.9	3.71	0.01	20	4							
ENVIRONMENTAL	17	SP 105 PA21	810887		6/20/2008 3:00	<1	35	11.7	4.91	0.06	20	1							
ENVIRONMENTAL	17	SP 105 PA21	810648		6/19/2008 3:00	3	30	10.7	5.17	0.04	30	30							
ENVIRONMENTAL	17	SP 105 PA21	810408		6/18/2008 3:00	5	34	10.7	7.87	0.01	40	30							
ENVIRONMENTAL	17	SP 105 PA21	810188		6/17/2008 3:00	13	70	11.2	---	0.06	40	30							
ENVIRONMENTAL	17	SP 105 PA21	809976		6/16/2008 3:00	<1	21	7.2	7.04	NONE DET	9	0							
ENVIRONMENTAL	17	SP 105 PA21	809810		6/15/2008 3:00	2	10	7.5	0.78	NONE DET	10	0							
ENVIRONMENTAL	17	SP 105 PA21	809661		6/14/2008 3:00	1	14	7.2	---	NONE DET	30	10							
ENVIRONMENTAL	17	SP 105 PA21	809468		6/13/2008 3:00	<1	38	7.2	EQUIP DN	EQUIP DN	20	0							
ENVIRONMENTAL	17	SP 105 PA21	809212		6/12/2008 3:00	1	39	8.8	EQUIP DN	EQUIP DN	30	30	---	---	---	---	---	16.18	<0.2
ENVIRONMENTAL	17	SP 105 PA21	808933		6/11/2008 3:00	10	27	6.7	8.39	NONE DET	40	40							
ENVIRONMENTAL	17	SP 105 PA21	808651		6/10/2008 3:00	37	32	5.9	11.24	NONE DET	40	100							
ENVIRONMENTAL	17	SP 105 PA21	808426		6/9/2008 3:00	10	36	3.7	EQUIP DN	EQUIP DN	100	300	---	---	---	---	---	38.2	NONE DET
ENVIRONMENTAL	17	SP 105 PA21	808176		6/8/2008 3:00	1	37	7.9	EQUIP DN	EQUIP DN	20	20	---	---	---	---	---	17.9	<0.2
ENVIRONMENTAL	17	SP 105 PA21	807930		6/7/2008 3:00	12	63	11.6	7.58	NONE DET	30	30							
ENVIRONMENTAL	17	SP 105 PA21	807654		6/6/2008 3:00	19	41	11.1	3.13	NONE DET	30	60							
ENVIRONMENTAL	17	SP 105 PA21	807410		6/5/2008 3:00	3	62	8.32	9.56	NONE DET	40	20							
ENVIRONMENTAL	17	SP 105 PA21	807143		6/4/2008 3:00	2	32	7	16.58	NONE DET	40	20							

EPAHO116000047

Unit Name	Code #	Code Name	Sample Id	Lot	Sample Date & Time	PPM Al (PPM)	T.O.C (mg/l)	pH	DME (GCD) (mg/l)	TOLUENE (GCD) (mg/l)	F (ppm)	ppm F (10X Sample Dilution)	%NaOH (WT%)	C2OH (mg/l)	i-C4OH (mg/l)	n-C4OH (mg/l)	n-C6OH (mg/l)	DME (mg/l)	TOLUENE (mg/l)
ENVIRONMENTAL	17	SP 105 PA21	806890		6/3/2008 3:00	9	67	11.78	10.08	NONE DET	50	30							
ENVIRONMENTAL	17	SP 105 PA21	806620		6/2/2008 3:00	1	36	9.34	12.55	NONE DET	30	20							
ENVIRONMENTAL	17	SP 105 PA21	806386		6/1/2008 3:00	18	144	12.37	4.08	NONE DET	80	100							
ENVIRONMENTAL	17	SP 105 PA21	806147		5/31/2008 3:00	9	106	7.92	10.81	NONE DET	70	70							
ENVIRONMENTAL	17	SP 105 PA21	805881		5/30/2008 3:00	9	138	10.56	0.53	NONE DET	50	30							
ENVIRONMENTAL	17	SP 105 PA21	805634		5/29/2008 3:00	7	37	5.66	4.63	0.01	60	70							
ENVIRONMENTAL	17	SP 105 PA21	805392		5/28/2008 3:00	5	35	6.47	3.07	NONE DET	40	40							
ENVIRONMENTAL	17	SP 105 PA21	805142		5/27/2008 3:00	6	61	7.5	NONE DET	0.02	50	50							
ENVIRONMENTAL	17	SP 105 PA21	804869		5/26/2008 3:00	13	41	2.88	2.78	0.01	200	300							
ENVIRONMENTAL	17	SP 105 PA21	804619		5/25/2008 3:00	10	45	3.56	2.91	NONE DET	100	200							
ENVIRONMENTAL	17	SP 105 PA21	804343		5/24/2008 3:00	12	89	11.72	1.96	NONE DET	100	200							
ENVIRONMENTAL	17	SP 105 PA21	804073		5/23/2008 3:00	14	90	11.47	3.1	NONE DET	80	200							
ENVIRONMENTAL	17	SP 105 PA21	803836		5/22/2008 3:00	16	62	11.48	3.09	NONE DET	80	200							
ENVIRONMENTAL	17	SP 105 PA21	803578		5/21/2008 3:00	10	12	9.37	3.11	NONE DET	50	90							
ENVIRONMENTAL	17	SP 105 PA21	803310		5/20/2008 3:00	2	13	6.82	4.64	NONE DET	30	30							
ENVIRONMENTAL	17	SP 105 PA21	803048		5/19/2008 3:00	6	19	6.68	13.78	NONE DET	50	80							
ENVIRONMENTAL	17	SP 105 PA21	802845		5/18/2008 3:00	2	28	7.63	14.66	NONE DET	40	30							
ENVIRONMENTAL	17	SP 105 PA21	802617		5/17/2008 3:00	21	59	11.62	8.21	NONE DET	100	300							
ENVIRONMENTAL	17	SP 105 PA21	802356		5/16/2008 3:00	18	24	3.65	4.7	0.01	90	200							
ENVIRONMENTAL	17	SP 105 PA21	802125		5/15/2008 3:00	45	34	2.61	14.18	NONE DET	300	70							
ENVIRONMENTAL	17	SP 105 PA21	801859		5/14/2008 3:00	12	52	12.02	10.48	0.03	70	100							
ENVIRONMENTAL	17	SP 105 PA21	801581		5/13/2008 3:00	9	57	12.12	10.16	NONE DET	100	300							
ENVIRONMENTAL	17	SP 105 PA21	801294		5/12/2008 3:00	13	17	5.7	4.82	NONE DET	70	50							
ENVIRONMENTAL	17	SP 105 PA21	801071		5/11/2008 3:00	13	19	6.77	9.68	NONE DET	40	200							
ENVIRONMENTAL	17	SP 105 PA21	800826		5/10/2008 3:00	28	34	6.6	3.91	0.01	80	200							
ENVIRONMENTAL	17	SP 105 PA21	800570		5/9/2008 3:00	24	33	8.9	3.17	NONE DET	100	300							
ENVIRONMENTAL	17	SP 105 PA21	800328		5/8/2008 3:00	165	39	12	2.89	NONE DET	70	30							
ENVIRONMENTAL	17	SP 105 PA21	800066		5/7/2008 3:00	53	18	7.21	3	NONE DET	100	100							
ENVIRONMENTAL	17	SP 105 PA21	799784		5/6/2008 3:00	20	42	10.83	1.89	NONE DET	60	100							
ENVIRONMENTAL	17	SP 105 PA21	799496		5/5/2008 3:00	5	24	8.39	8.19	NONE DET	50	30							
ENVIRONMENTAL	17	SP 105 PA21	799268		5/4/2008 3:00	6	29	6.62	4.84	NONE DET	30	7							
ENVIRONMENTAL	17	SP 105 PA21	799054		5/3/2008 3:00	22	24	5.93	3.02	NONE DET	60	100							
ENVIRONMENTAL	17	SP 105 PA21	798787		5/2/2008 3:00	22	21	5.53	NONE DET	NONE DET	50	70							
ENVIRONMENTAL	17	SP 105 PA21	798547		5/1/2008 3:00	10	40	7.32	1.56	NONE DET	40	40							
ENVIRONMENTAL	17	SP 105 PA21	798273		4/30/2008 3:00	13	22	3.42	NONE DET	0.28	90	100							
ENVIRONMENTAL	17	SP 105 PA21	798016		4/29/2008 3:00	20	30	3.65	NONE DET	NONE DET	70	100							
ENVIRONMENTAL	17	SP 105 PA21	797752		4/28/2008 3:00	EQUIP DN	25	3.76	1.31	0.08	60	100							
ENVIRONMENTAL	17	SP 105 PA21	797528		4/27/2008 3:00	15	35	3.85	0.86	0.08	90	100							
ENVIRONMENTAL	17	SP 105 PA21	797300		4/26/2008 3:00	5	21	4.46	4.29	NONE DET	50	60							
ENVIRONMENTAL	17	SP 105 PA21	797128		4/25/2008 3:00	7	21	9.68	1.54	NONE DET	40	80							
ENVIRONMENTAL	17	SP 105 PA21	796930		4/24/2008 3:00	25	20	10.7	13.98	0.61	80	100							
ENVIRONMENTAL	17	SP 105 PA21	796671		4/23/2008 3:00	67	22	12.23	5.84	0.31	60	100							
ENVIRONMENTAL	17	SP 105 PA21	796426		4/22/2008 3:00	4	6	3.82	8.24	NONE DET	50	50							
ENVIRONMENTAL	17	SP 105 PA21	796167		4/21/2008 3:00	1	5	6.99	3.78	NONE DET	20	0							

EPAHO116000048

Unit Name	Code #	Code Name	Sample Id	Lot	Sample Date & Time	PPM Al (PPM)	T.O.C (mg/l)	pH	DME (GCD) (mg/l)	TOLUENE (GCD) (mg/l)	F (ppm)	ppm F (10X Sample Dilution)	%NaOH (WT%)	C2OH (mg/l)	i-C4OH (mg/l)	n-C4OH (mg/l)	n-C6OH (mg/l)	DME (mg/l)	TOLUENE (mg/l)
ENVIRONMENTAL	17	SP 105 PA21	795951		4/20/2008 3:00	2	8	7.97	4.59	NONE DET	30	20							
ENVIRONMENTAL	17	SP 105 PA21	795742		4/19/2008 3:00	15	21	6.65	6.08	0.01	60	80							
ENVIRONMENTAL	17	SP 105 PA21	795518		4/18/2008 3:00	7	25	4.16	8.27	NONE DET	200	400							
ENVIRONMENTAL	17	SP 105 PA21	795260		4/17/2008 3:00	4	17	4.1	7.61	NONE DET	200	2,000							
ENVIRONMENTAL	17	SP 105 PA21	795022		4/16/2008 3:00	3	25	11.5	NONE DET	NONE DET	30	20							
ENVIRONMENTAL	17	SP 105 PA21	794808		4/15/2008 3:00	14	106	11.9	4.73	NONE DET	200	200							
ENVIRONMENTAL	17	SP 105 PA21	794593		4/14/2008 3:00	9	10	7.08	3	NONE DET	50	70							
ENVIRONMENTAL	17	SP 105 PA21	794385		4/13/2008 3:00	15	19	9.6	10.01	NONE DET	30	40							
ENVIRONMENTAL	17	SP 105 PA21	794132		4/12/2008 3:00	4	21	9.8	18.8	NONE DET	20	10							
ENVIRONMENTAL	17	SP 105 PA21	793862		4/11/2008 3:00	37	378	12.4	11.39	0.01	100	30							
ENVIRONMENTAL	17	SP 105 PA21	793614		4/10/2008 3:00	3	23	7.41	13.21	NONE DET	40	30							
ENVIRONMENTAL	17	SP 105 PA21	793337		4/9/2008 3:00	16	25	9.47	4.59	0.02	40	30							
ENVIRONMENTAL	17	SP 105 PA21	793095		4/8/2008 3:00	2	30	7.83	NONE DET	NONE DET	20	0							
ENVIRONMENTAL	17	SP 105 PA21	792851		4/7/2008 3:00	21	81	7.55	17.7	0.14	100	10							
ENVIRONMENTAL	17	SP 105 PA21	792647		4/6/2008 3:00	3	33	7.88	NONE DET	NONE DET	30	10							
ENVIRONMENTAL	17	SP 105 PA21	792451		4/5/2008 3:00	5	17	7.95	NONE DET	NONE DET	40	20							
ENVIRONMENTAL	17	SP 105 PA21	792211		4/4/2008 3:00	3	13	6.68	NONE DET	NONE DET	20	0							
ENVIRONMENTAL	17	SP 105 PA21	791983		4/3/2008 3:00	3	17	6.44	0.55	NONE DET	30	20							
ENVIRONMENTAL	17	SP 105 PA21	791720		4/2/2008 3:00	4	17	4.25	NONE DET	NONE DET	40	40							
ENVIRONMENTAL	17	SP 105 PA21	791461		4/1/2008 3:00	3	28	7.01	13.38	NONE DET	20	6							
ENVIRONMENTAL	17	SP 105 PA21	791231		3/31/2008 3:00	4	61	7.24	39.97	NONE DET	20	10							
ENVIRONMENTAL	17	SP 105 PA21	791038		3/30/2008 3:00	4	34	6.8	5.36	NONE DET	30	2							
ENVIRONMENTAL	17	SP 105 PA21	790815		3/29/2008 3:00	11	39	5.69	13.07	0.04	4	0							
ENVIRONMENTAL	17	SP 105 PA21	790587		3/28/2008 3:00	9	12	2.68	NONE DET	0.01	200	590							
ENVIRONMENTAL	17	SP 105 PA21	790354		3/27/2008 3:00	19	13	3.13	0.29	0.01	43	80							
ENVIRONMENTAL	17	SP 105 PA21	790101		3/26/2008 3:00	6	43	11.79	3.17	0.01	49	47							
ENVIRONMENTAL	17	SP 105 PA21	789867		3/25/2008 3:00	4	54	12.11	NONE DET	NONE DET	360	970							
ENVIRONMENTAL	17	SP 105 PA21	789616		3/24/2008 3:00	<1	14	7.87	NONE DET	NONE DET	5	5							
ENVIRONMENTAL	17	SP 105 PA21	789379		3/23/2008 3:00	1	36	9.26	2.57	NONE DET	17	22							
ENVIRONMENTAL	17	SP 105 PA21	789155		3/22/2008 3:00	6	95	12.18	2.25	NONE DET	17	21							
ENVIRONMENTAL	17	SP 105 PA21	788921		3/21/2008 3:00	2	19	7.58	4.26	NONE DET	13	7							
ENVIRONMENTAL	17	SP 105 PA21	788655		3/20/2008 3:00	3	28	7.49	3.05	NONE DET	28	2							
ENVIRONMENTAL	17	SP 105 PA21	788390		3/19/2008 3:00	7	27	8.27	NONE DET	NONE DET	28	17							
ENVIRONMENTAL	17	SP 105 PA21	788113		3/18/2008 3:00	8	29	4.12	6.24	NONE DET	64	43							
ENVIRONMENTAL	17	SP 105 PA21	787880		3/17/2008 3:00	9	58	11.13	14.5	NONE DET	75	56							
ENVIRONMENTAL	17	SP 105 PA21	787674		3/16/2008 3:00	8	64	10.79	8.56	NONE DET	53	140							
ENVIRONMENTAL	17	SP 105 PA21	787440		3/15/2008 3:00	1	30	7.99	3.18	NONE DET	14	30							
ENVIRONMENTAL	17	SP 105 PA21	787191		3/14/2008 3:00	14	43	11.15	2.85	NONE DET	23	32							
ENVIRONMENTAL	17	SP 105 PA21	786941		3/13/2008 3:00	5	18	7.25	2.53	NONE DET	7	8							
ENVIRONMENTAL	17	SP 105 PA21	786688		3/12/2008 3:00	7	29	7.17	12.68	NONE DET	22	11							

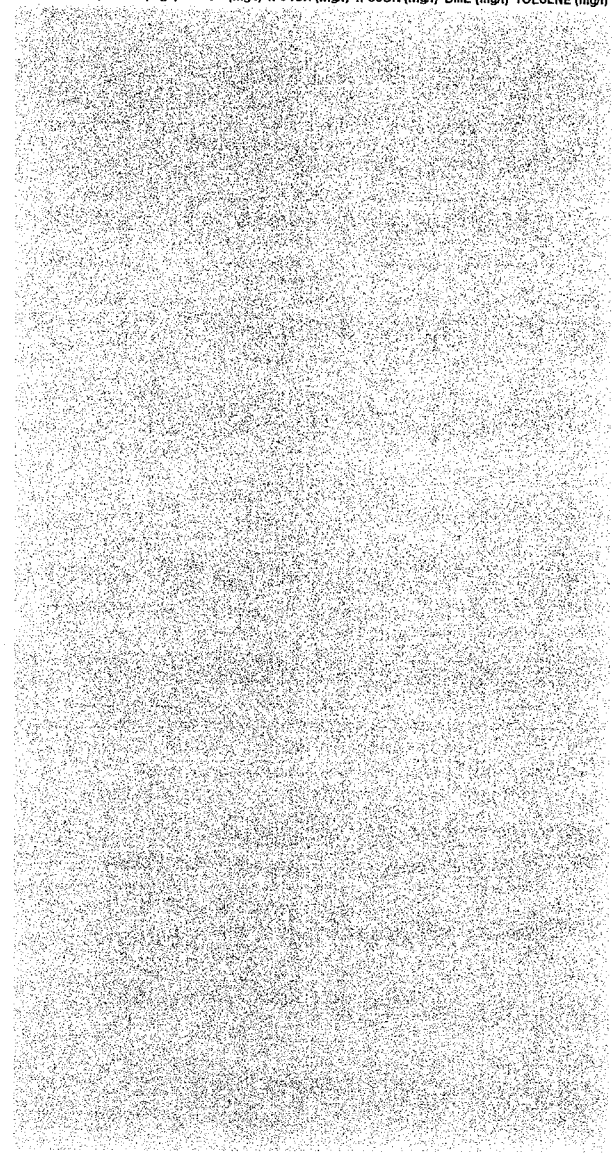

EPAHO116000049

Unit Name	Code #	Code Name	Sample Id	Lot	Sample Date & Time	PPM Al (PPM)	T.O.C (mg/l)	pH	DME (GCD) (mg/l)	TOLUENE (GCD) (mg/l)	F (ppm)	ppm F (10X Sample Dilution)	%NaOH (WT%)	C2OH (mg/l)	i-C4OH (mg/l)	n-C4OH (mg/l)	n-C6OH (mg/l)	DME (mg/l)	TOLUENE (mg/l)
ENVIRONMENTAL	17	SP 105 PA21	786423		3/11/2008 3:00	7	29	7.87	2.76	NONE DET	17	5							
ENVIRONMENTAL	17	SP 105 PA21	786167		3/10/2008 3:00	2	31	7.13	15.06	NONE DET	10	4							
ENVIRONMENTAL	17	SP 105 PA21	785944		3/9/2008 3:00	4	67	7.48	27	NONE DET	27	13							
ENVIRONMENTAL	17	SP 105 PA21	785718		3/8/2008 3:00	7	31	7.3	1.92	NONE DET	20	11							
ENVIRONMENTAL	17	SP 105 PA21	785467		3/7/2008 3:00	8	15	7.22	NONE DET	NONE DET	20	12							
ENVIRONMENTAL	17	SP 105 PA21	785228		3/6/2008 3:00	9	16	7.05	1.39	NONE DET	15	8							
ENVIRONMENTAL	17	SP 105 PA21	784989		3/5/2008 3:00	2	20	6.73	0.59	NONE DET	14	7							
ENVIRONMENTAL	17	SP 105 PA21	784769		3/4/2008 3:00	13	22	7.14	0.34	NONE DET	48	24							
ENVIRONMENTAL	17	SP 105 PA21	784541		3/3/2008 3:00	40	30	9.95	1.8	NONE DET	61	77							
ENVIRONMENTAL	17	SP 105 PA21	784302		3/2/2008 3:00	9	20	6.98	2.78	NONE DET	19	10							
ENVIRONMENTAL	17	SP 105 PA21	784069		3/1/2008 3:00	1	18	10.29	NONE DET	NONE DET	8	4							

EPAHO116000050

CES Environmental Services, Inc.

CES SAMPLE EVALUATION FORM

Sample ID #: 0009-19 **Date:** 6.15.09
CES Sales Representative: Dana Carter
Requested Turnaround/Completion Date: _____
Customer Name: TT Barge Mile 183 **Quantity:** 5,000
Generator Name and Location: TT Barge, Mile 183 **Frequency:** _____
Hazardous Waste Codes: NA
MSDS Attached: ____ Yes __X__ No
Ultimate Objective for Performing Analysis: disposal treatment & disposal @ CES

Provide a Detailed Description of the Process Generating the Waste, Material, or Product: _____
barge cleaning

Provide a Detailed Composition to the best of your knowledge:
Ni - 0.000
Zn - 0.000
Cu - .043
Cd - .001
Cr 0.159

Component/Approximate Percentage or PPM:
WATER / 70-95%
Organics / 5-30%
(Residual oil) /
/

Internal Analysis to be Performed on Wastewater/Sludge and Oily Water/Sludge:

Wastewater Treatability: X ok **Percent Solids:** X TRACE **Percent Oil:** X 0
Specific Gravity: ____ **Chlor-d-tect(Oil Phase):** ____ **pH:** X 11
Phenols: X 0 **Oil and Grease (Water Phase):** ____ **TOC:** X 3404
Distillation Test: ____ **Metals:** X **Flash:** ____
GC/MS: ____ **Chlor-n-oil(Oil Phase):** ____ **Centrifuge Test:** ____
Other Internal Analysis (List): _____
Off-Site Lab Analysis (List): _____
Note: Must have an approved P.O. for any External Lab Analysis.

Internal Analysis to be Performed on Hydrocarbons or other Organic Chemicals:

Ash: ____ **Black Oil Suitability:** ____ **Viscosity:** ____
Specific Gravity: ____ **Light End Suitability:** ____ **Distillation Test:** ____
Flash: ____ **CES Fuel Suitability:** ____ **Chlor-d-tect:** ____
Color: ____ **Base Oil Suitability:** ____ **BTU:** ____
Hydro-scout: ____ **Water by Distillation:** ____ **Chlor-n-oil:** ____
Other Internal Analysis (List): _____
Off-Site Lab Analysis (List): _____
Note: Must have an approved P.O. for any External Lab Analysis.

Internal Analysis to be Performed on Spent Caustic:

Percent Potassium Hydroxide: ____ **Specific Gravity:** ____ **Sulfides:** ____
Percent Sodium Hydroxide: ____ **Chlorides:** ____ **Sodium:** ____
Percent Solids by Centrifuge: ____ **Oil by Centrifuge:** ____ **TOC:** ____
Other Internal Lab Analysis (List): _____
Off-Site Lab Analysis (List): _____
Note: Must have an approved P.O. for any External Lab Analysis.

CES Environmental Services, Inc.

CES SAMPLE EVALUATION FORM

Sample ID #: 0609-18 **Date:** 6/12/09
CES Sales Representative: Jay
Requested Turnaround/Completion Date: ASAP
Customer Name: IDS **Quantity:** ~70-85000 gal
Generator Name and Location: **Frequency:** 1 time
Hazardous Waste Codes:
MSDS Attached: ____ Yes __X__ No
Ultimate Objective for Performing Analysis: profile & pricing

Provide a Detailed Description of the Process Generating the Waste, Material, or Product:
Equipment cleaning and flush from polymer manufacturer

Provide a Detailed Composition to the best of your knowledge:

Component/Approximate Percentage or PPM:

water /	Ni .091
polymer /	Zn .030
/	Cu .232
/	Cd 0.004
/	Cr 0.000

Internal Analysis to be Performed on Wastewater/Sludge and Oily Water/Sludge:

Wastewater Treatability: X **Percent Solids:** ____ **Percent Oil:** ____
Specific Gravity: ____ **Chlor-d-tect(Oil Phase):** ____ **pH:** 6
Phenols: ~0 **Oil and Grease (Water Phase):** ____ **TOC:** 13670
Distillation Test: ____ **Metals:** ____ **Flash:** >140
GC/MS: ____ **Chlor-n-oil(Oil Phase):** ____ **Centrifuge Test:** ____
Other Internal Analysis (List):
Off-Site Lab Analysis (List):
Note: Must have an approved P.O. for any External Lab Analysis.

Internal Analysis to be Performed on Hydrocarbons or other Organic Chemicals:

Ash: ____ **Black Oil Suitability:** ____ **Viscosity:** ____
Specific Gravity: ____ **Light End Suitability:** ____ **Distillation Test:** ____
Flash: ____ **CES Fuel Suitability:** ____ **Chlor-d-tect:** ____
Color: ____ **Base Oil Suitability:** ____ **BTU:** ____
Hydro-scout: ____ **Water by Distillation:** ____ **Chlor-n-oil:** ____
Other Internal Analysis (List):
Off-Site Lab Analysis (List):
Note: Must have an approved P.O. for any External Lab Analysis.

Internal Analysis to be Performed on Spent Caustic:

Percent Potassium Hydroxide: ____ **Specific Gravity:** ____ **Sulfides:** ____
Percent Sodium Hydroxide: ____ **Chlorides:** ____ **Sodium:** ____
Percent Solids by Centrifuge: ____ **Oil by Centrifuge:** ____ **TOC:** ____
Other Internal Lab Analysis (List):
Off-Site Lab Analysis (List):
Note: Must have an approved P.O. for any External Lab Analysis.

CES Environmental Services, Inc.

CES SAMPLE EVALUATION FORM

Sample ID #: 0609-17 **Date:** 6-12-09
CES Sales Representative: Braudaway/Camp
Requested Turnaround/Completion Date: RUSH
Customer Name: Harvest Pipeline-Pearsall **Quantity:** 10 bbls
Generator Name and Location: _____ **Frequency:** 1 time
Hazardous Waste Codes: N/A
MSDS Attached: ____ Yes ____ No
Ultimate Objective for Performing Analysis: Waste Water Treatability & Oil Acceptance

Provide a Detailed Description of the Process Generating the Waste, Material, or Product: Crude Oil product

Provide a Detailed Composition to the best of your knowledge:

Component/Approximate Percentage or PPM:			
Water	30%	Ni	0.000
Oil	70%	Zn	0.000
		Cu	.004
		Cd	.020
		Cr	0.019

Internal Analysis to be Performed on Wastewater/Sludge and Oily Water/Sludge:

Wastewater Treatability: ✓ 6000 **Percent Solids:** ____ **Percent Oil:** ✓
Specific Gravity: Nice Flat **Chlor-d-tect(Oil Phase):** ✓ - 100 **pH:** ✓ 7
Phenols: 0 **Oil and Grease (Water Phase):** ____ **TOC:** ✓ 1438
Distillation Test: ____ **Metals:** ✓ (water) **Flash:** ✓ > 140
GC/MS: ____ **Chlor-n-oil(Oil Phase):** ____ **Centrifuge Test:** ____
Other Internal Analysis (List): _____
Off-Site Lab Analysis (List): _____
Note: Must have an approved P.O. for any External Lab Analysis.

Internal Analysis to be Performed on Hydrocarbons or other Organic Chemicals:

Ash: ____ **Black Oil Suitability:** ✓ **Viscosity:** ____
Specific Gravity: ____ **Light End Suitability:** ____ **Distillation Test:** ____
Flash: ____ **CES Fuel Suitability:** ____ **Hydro-scout:** ____
Chlor-d-tect: ____ **Color:** Black-Top Phase **Chlor-n-oil:** ____
Water by Distillation: ____ **Water Extractability:** ____
Other Internal Analysis (List): _____
Off-Site Lab Analysis (List): _____
Note: Must have an approved P.O. for any External Lab Analysis. Black Oil & Tolueze Mixture

Internal Analysis to be Performed on Spent Caustic:

Percent Potassium Hydroxide: ____ **Specific Gravity:** ____ **Sulfides:** ____
Percent Sodium Hydroxide: ____ **Chlorides:** ____ **Sodium:** ____
Percent Solids by Centrifuge: ____ **Oil by Centrifuge:** ____ **TOC:** ____
Other Internal Lab Analysis (List): _____
Off-Site Lab Analysis (List): _____
Note: Must have an approved P.O. for any External Lab Analysis.

CES Environmental Services, Inc.

CES SAMPLE EVALUATION FORM

Sample ID #: 0609-15 **Date:** 6/11/09
CES Sales Representative: Joe Camp
Requested Turnaround/Completion Date: today
Customer Name: Hydrocarbon Engineering **Quantity:** 3 trucks/week
Generator Name and Location: _____ **Frequency:** _____
Hazardous Waste Codes: _____
MSDS Attached: _____ Yes X No
Ultimate Objective for Performing Analysis: _____
waste water treatability

Provide a Detailed Description of the Process Generating the Waste, Material, or Product: _____
bottom water phase from heat tanks breaking oily water emulsions

Provide a Detailed Composition to the best of your knowledge: _____
oil?, water, rag?.

Component/Approximate Percentage or PPM:

_____ / _____		_____ / _____	
_____ / _____		_____ / Cd	.008
_____ / _____		_____ / Cr	0.000
_____ / _____		_____ / _____	

Ni - 0.122
Zn - 1.252
Cu 0.060

Internal Analysis to be Performed on Wastewater/Sludge and Oily Water/Sludge:

Wastewater Treatability: X - HARD **Percent Solids:** X <1% ? **Percent Oil:** X <1%
Specific Gravity: _____ **Chlor-d-tect(Oil Phase):** X ? **pH:** X 7
Phenols: X ~40 **Oil and Grease (Water Phase):** _____ **TOC:** X 21,970
Distillation Test: _____ **Metals:** X **Flash:** X 130-135
GC/MS: _____ **Chlor-n-oil(Oil Phase):** _____ **Centrifuge Test:** X
Other Internal Analysis (List): _____
Off-Site Lab Analysis (List): _____
Note: Must have an approved P.O. for any External Lab Analysis.

Internal Analysis to be Performed on Hydrocarbons or other Organic Chemicals:

Ash: _____ **Black Oil Suitability:** _____ **Viscosity:** _____
Specific Gravity: _____ **Light End Suitability:** _____ **Distillation Test:** _____
Flash: _____ **CES Fuel Suitability:** _____ **Hydro-scout:** _____
Chlor-d-tect: _____ **Color:** _____ **Chlor-n-oil:** _____
Water by Distillation: _____ **Water Extractability:** _____
Other Internal Analysis (List): _____
Off-Site Lab Analysis (List): _____
Note: Must have an approved P.O. for any External Lab Analysis.

Internal Analysis to be Performed on Spent Caustic:

Percent Potassium Hydroxide: _____ **Specific Gravity:** _____ **Sulfides:** _____
Percent Sodium Hydroxide: _____ **Chlorides:** _____ **Sodium:** _____
Percent Solids by Centrifuge: _____ **Oil by Centrifuge:** _____ **TOC:** _____
Other Internal Lab Analysis (List): _____
Off-Site Lab Analysis (List): _____
Note: Must have an approved P.O. for any External Lab Analysis.

CES Environmental Services, Inc.

CES SAMPLE EVALUATION FORM

Sample ID #: 0609-13 **Date:** 6/9/03
CES Sales Representative: Dan Bowman
Requested Turnaround/Completion Date: ASAP
Customer Name: Bay Systems **Quantity:** 1
Generator Name and Location: Spring-Stuebner **Frequency:** _____
Hazardous Waste Codes: _____
MSDS Attached: ____ **Yes** ✓ **No** (Available [Dan])
Ultimate Objective for Performing Analysis: Mix w/ oil ??

Provide a Detailed Description of the Process Generating the Waste, Material, or Product:
Polyol Mix.

Provide a Detailed Composition to the best of your knowledge: _____

Component/Approximate Percentage or PPM:

	D- 6.072		
	H_2O 7.6%		

Internal Analysis to be Performed on Wastewater/Sludge and Oily Water/Sludge:

Wastewater Treatability: ____	**Percent Solids:** ____	**Percent Oil:** ____
Specific Gravity: ____	**Chlor-d-tect(Oil Phase):** ____	**pH:** ____
Phenols: ____	**Oil and Grease (Water Phase):** ____	**TOC:** ____
Distillation Test: ____	**Metals:** ____	**Flash:** ✓ >140
GC/MS: ____	**Chlor-n-oil(Oil Phase):** ____	**Centrifuge Test:** ____

Other Internal Analysis (List): _____
Off-Site Lab Analysis (List): _____
*****Note: Must have an approved P.O. for any External Lab Analysis.*****

Internal Analysis to be Performed on Hydrocarbons or other Organic Chemicals:

Ash: ____	**Black Oil Suitability:** ✓ OK	**Viscosity:** ____
Specific Gravity: ____	**Light End Suitability:** ____	**Distillation Test:** ____
Flash: ____	**CES Fuel Suitability:** ____	**Hydro-scout:** ____
Chlor-d-tect: ____	**Color:** ____	**Chlor-n-oil:** ____
Water by Distillation: ____	**Water Extractability:** ____	

Other Internal Analysis (List): _____
Off-Site Lab Analysis (List): _____
*****Note: Must have an approved P.O. for any External Lab Analysis.*****

Internal Analysis to be Performed on Spent Caustic:

Percent Potassium Hydroxide: ____	**Specific Gravity:** ____	**Sulfides:** ____
Percent Sodium Hydroxide: ____	**Chlorides:** ____	**Sodium:** ____
Percent Solids by Centrifuge: ____	**Oil by Centrifuge:** ____	**TOC:** ____

Other Internal Lab Analysis (List): _____
Off-Site Lab Analysis (List): _____
*****Note: Must have an approved P.O. for any External Lab Analysis.*****

TDC 1063

CES Environmental Services, Inc.

CES SAMPLE EVALUATION FORM

Sample ID #: 0609-12 **Date:** 6/9/09

CES Sales Representative: _____

Requested Turnaround/Completion Date: _____

Customer Name: BAKER **Quantity:** 1

Generator Name and Location: _____ **Frequency:** _____

Hazardous Waste Codes: _____

MSDS Attached: _____ Yes ✓ No

Ultimate Objective for Performing Analysis: TREAT

_____

Provide a Detailed Description of the Process Generating the Waste, Material, or Product: WW & UNKNOWN. W/W WITH STAFF

Ni - 0.000
Zn - 0.001

Provide a Detailed Composition to the best of your knowledge: _____

Cu .121
Cd - 0.000

Component/Approximate Percentage or PPM: TREATS DC-

Cr 0.000

BROWN FLOC TYPE/ SOLIDS WHICH SETTLE OUT OVERNIGHT /

_____ / _____ _____ / _____

_____ / _____ _____ / _____

_____ / _____ _____ / _____

_____ / _____ _____ / _____

Internal Analysis to be Performed on Wastewater/Sludge and Oily Water/Sludge:

Wastewater Treatability: ✓ **Percent Solids:** _____ **Percent Oil:** _____

Specific Gravity: _____ No ODOR **Chlor-d-tect(Oil Phase):** _____ **pH:** 6

Phenols: _____ - 0 **Oil and Grease (Water Phase):** _____ **TOC:** 1063

Distillation Test: _____ **Metals:** _____ **Flash:** _____

GC/MS: _____ **Chlor-n-oil(Oil Phase):** _____ **Centrifuge Test:** _____

Other Internal Analysis (List): _____

Off-Site Lab Analysis (List): _____

Note: Must have an approved P.O. for any External Lab Analysis.

Internal Analysis to be Performed on Hydrocarbons or other Organic Chemicals:

Ash: _____ **Black Oil Suitability:** _____ **Viscosity:** _____

Specific Gravity: _____ **Light End Suitability:** _____ **Distillation Test:** _____

Flash: _____ **CES Fuel Suitability:** _____ **Hydro-scout:** _____

Chlor-d-tect: _____ **Color:** _____ **Chlor-n-oil:** _____

Water by Distillation: _____ **Water Extractability:** _____

Other Internal Analysis (List): _____

Off-Site Lab Analysis (List): _____

Note: Must have an approved P.O. for any External Lab Analysis.

Internal Analysis to be Performed on Spent Caustic:

Percent Potassium Hydroxide: _____ **Specific Gravity:** _____ **Sulfides:** _____

Percent Sodium Hydroxide: _____ **Chlorides:** _____ **Sodium:** _____

Percent Solids by Centrifuge: _____ **Oil by Centrifuge:** _____ **TOC:** _____

Other Internal Lab Analysis (List): _____

Off-Site Lab Analysis (List): _____

Note: Must have an approved P.O. for any External Lab Analysis.

Milky DARK
N, 7.11 1.28
Zn 0.00 0.00
Cu 2.74 .68
Cd 0.00 000
Cr 5.32 1.20

0609-06-DM

CES Environmental Services, Inc.

CES SAMPLE EVALUATION FORM

Sample ID #: 060905-Milky **Date:** 6/8/09
CES Sales Representative: Joe Camp / Gary B.
Requested Turnaround/Completion Date: _____
Customer Name: Southwest Shipyard **Quantity:** 32 drums spent, 19 drums "virgin"
Generator Name and Location: " **Frequency:** ?
Hazardous Waste Codes: _____
MSDS Attached: _____ Yes X No
Ultimate Objective for Performing Analysis:
see if we can use sulfuric acid in wastewater treatment at CES

Provide a Detailed Description of the Process Generating the Waste, Material, or Product:
barge cleaning 19 DRUMS ~85%

Provide a Detailed Composition to the best of your knowledge: D- 1.788 @ MILKY LOOKING
sulfuric acid 90-100% 32 DRUMS - D- 1.715 - DARK SPENT ~15%

Component/Approximate Percentage or PPM:

/		TOC	/ ~78%
/	MILKY	374	/
/		23,020	/
/	DARK		/

Internal Analysis to be Performed on Wastewater/Sludge and Oily Water/Sludge:

Wastewater Treatability: _____	**Percent Solids:** _____	**Percent Oil:** _____
Specific Gravity: _____	**Chlor-d-tect(Oil Phase):** _____	**pH:** _____
Phenols: _____	**Oil and Grease (Water Phase):** _____	**TOC:** _____
Distillation Test: _____	**Metals:** _____	**Flash:** _____
GC/MS: _____	**Chlor-n-oil(Oil Phase):** _____	**Centrifuge Test:** _____

Other Internal Analysis (List): _____
Off-Site Lab Analysis (List): _____
Note: Must have an approved P.O. for any External Lab Analysis.

Internal Analysis to be Performed on Hydrocarbons or other Organic Chemicals:

Ash: _____	**Black Oil Suitability:** _____	**Viscosity:** _____
Specific Gravity: X	**Light End Suitability:** _____	**Distillation Test:** _____
Flash: _____	**CES Fuel Suitability:** _____	**Hydro-scout:** _____
Chlor-d-tect: _____	**Color:** _____	**Chlor-n-oil:** _____
Water by Distillation: _____	**Water Extractability:** _____	

Other Internal Analysis (List): waste water treatment suitability
Off-Site Lab Analysis (List): _____
Note: Must have an approved P.O. for any External Lab Analysis.

Internal Analysis to be Performed on Spent Caustic:

Percent Potassium Hydroxide: _____	**Specific Gravity:** _____	**Sulfides:** _____
Percent Sodium Hydroxide: _____	**Chlorides:** _____	**Sodium:** _____
Percent Solids by Centrifuge: _____	**Oil by Centrifuge:** _____	**TOC:** _____

Other Internal Lab Analysis (List): _____
Off-Site Lab Analysis (List): _____
Note: Must have an approved P.O. for any External Lab Analysis.

Milky Acid

1 ml TAKES 14.5 ml 10% NaOH

~~DARK~~

1 ml TAKES 12.5 ml 10% NaOH

$$g \times 1 = \frac{14.5}{2} \times 10\% -$$

$$72.5 =$$

$$= 62.5$$

CES Environmental Services, Inc.

OILY WATER

CES SAMPLE EVALUATION FORM

Sample ID#: 0609-04 **Date:** 6-5-09

CES Sales Representative: Dana Carter

Requested Turnaround/Completion Date:

Customer Name: TT Barge Mile 237 **Quantity:** 4 barges/year or in 20,000 gal batches

Generator Name and Location: TT Barge mile 237 **Frequency:** per year

Hazardous Waste Codes: na

MSDS Attached: ☐ Yes ☒ No

Ultimate Objective for Performing Analysis:
recycle as oily water

Provide a detailed description of the process generating the waste, material, or product:
cleaning of barges

Provide a detailed composition to the best of your knowledge:

Ni - 0.141
Zn - 0.003
Cu - .023
Cd - .005
Cr 0.000

Component	% or PPM	Component	%or PPM
Water	98-99%		
Hydrocarbons	1-2%		

Internal analysis to be performed on WW/sludge and oily water/sludge

WW Treatability:	☒	OK	Percent Solids:	☐	Percent Oil:	☒	TRACE
Specific Gravity:	☐		Chlor-d-tect(Oil Phase):	☐	pH:	☐	6
Phenols:	☒	- 5 ppm	Oil and Grease (Water Phase):	☒	TOC:	☒	59,370
Distillation Test:	☐		Metals:	☒	Flash:	☐	
GC/MS:	☐		Chlor-n-oil (Oil Phase):	☐	Centrifuge Test:	☐	

Other Internal Analysis (List):
Off-Site Lab Analysis (List):

Internal analysis to be performed on Hydrocarbons or other Organic Chemicals:

Ash:	☐	Black Oil Suitability:	☐	Viscosity:	☐
Specific Gravity:	☐	Light End Suitability:	☐	Distillation Test:	☐
Flash:	☐	CES Fuel Suitability:	☐	Hydro-scout:	☐
Chlor-d-tect:	☐	Color:	☐	Chlor-n-oil:	☐
Water by distillation:	☐	Water Extractability:	☐		

Other Internal Analysis (List):
Off-Site Lab Analysis (List):

Internal analysis to be performed on Spent Caustic

%Potassium Hydroxide:	☐	Specific Gravity:	☐	Sulfides:	☐
% Sodium Hydroxide:	☐	Chlorides:	☐	Sodium:	☐
% Solids by Centrifuge:	☐	Oil by Centrifuge:	☐	TOC:	☐

Other Internal Analysis (List):
Off-Site Lab Analysis (List):

Note: Must have an approved P.O. for any External Lab Analysis.

CES Environmental Services, Inc.

CES SAMPLE EVALUATION FORM

Sample ID #: 0609-03 **Date:** _____
CES Sales Representative: DEC.
Requested Turnaround/Completion Date: _____
Customer Name: ROHMAX **Quantity:** Ni - 0.398
Generator Name and Location: _____ **Frequency:** Zn - .005
Hazardous Waste Codes: _____ Cu - 0.538
MSDS Attached: _____ Yes _____ No Cd 0.000
Ultimate Objective for Performing Analysis: _____ Cr - 0.079

Provide a Detailed Description of the Process Generating the Waste, Material, or Product: _____

Provide a Detailed Composition to the best of your knowledge: _____

Component/Approximate Percentage or PPM: DOESNT TREAT WELL - TREATED H2O IS BROWN - CLEAR

_____ / _____		_____ / _____	
_____ / _____		_____ / _____	
_____ / _____		_____ / _____	
_____ / _____		_____ / _____	

Internal Analysis to be Performed on Wastewater/Sludge and Oily Water/Sludge:

Wastewater Treatability: _____	**Percent Solids:** _____	**Percent Oil:** _____
Specific Gravity: _____	**Chlor-d-tect(Oil Phase):** _____	**pH:** ~9
Phenols: ~0	**Oil and Grease (Water Phase):** _____	**TOC:** 91,480 TOC
Distillation Test: _____	**Metals:** _____	**Flash:** >140
GC/MS: _____	**Chlor-n-oil(Oil Phase):** _____	**Centrifuge Test:** _____

Other Internal Analysis (List): _____
Off-Site Lab Analysis (List): _____
Note: Must have an approved P.O. for any External Lab Analysis.

Internal Analysis to be Performed on Hydrocarbons or other Organic Chemicals:

Ash: _____	**Black Oil Suitability:** _____	**Viscosity:** _____
Specific Gravity: _____	**Light End Suitability:** _____	**Distillation Test:** _____
Flash: _____	**CES Fuel Suitability:** _____	**Hydro-scout:** _____
Chlor-d-tect: _____	**Color:** _____	**Chlor-n-oil:** _____
Water by Distillation: _____	**Water Extractability:** _____	

Other Internal Analysis (List): _____
Off-Site Lab Analysis (List): _____
Note: Must have an approved P.O. for any External Lab Analysis.

Internal Analysis to be Performed on Spent Caustic:

Percent Potassium Hydroxide: _____	**Specific Gravity:** _____	**Sulfides:** _____
Percent Sodium Hydroxide: _____	**Chlorides:** _____	**Sodium:** _____
Percent Solids by Centrifuge: _____	**Oil by Centrifuge:** _____	**TOC:** _____

Other Internal Lab Analysis (List): _____
Off-Site Lab Analysis (List): _____
Note: Must have an approved P.O. for any External Lab Analysis.

CES Environmental Services, Inc.

CES SAMPLE EVALUATION FORM

Sample ID #: 0609-02 **Date:** 6/5/09

CES Sales Representative: Joe Camp / Gary Brackman

Requested Turnaround/Completion Date: today

Customer Name: Southwest Shipyard **Quantity:** ≈ 3000 gallons

Generator Name and Location: " **Frequency:** 1 time

Hazardous Waste Codes: None

MSDS Attached: ____ Yes X No

Ultimate Objective for Performing Analysis:
check to see if we can accept (would be a new profile)

Provide a Detailed Description of the Process Generating the Waste, Material, or Product:
barge / ship cleaning

Provide a Detailed Composition to the best of your knowledge: DOESN'T TREAT -
water, butane containing fuel additive

Component/Approximate Percentage or PPM:

____ / ____		____ / ____	Ni - 0.000
____ / ____		____ / ____	Zn - 3.800
____ / ____		____ / ____	Cu .789
____ / ____		____ / ____	Cd - .012
____ / ____		____ / ____	Cr 0.069

Internal Analysis to be Performed on Wastewater/Sludge and Oily Water/Sludge:

Wastewater Treatability: X	**Percent Solids:** ____	**Percent Oil:** ____
Specific Gravity: ____	**Chlor-d-tect(Oil Phase):** ____	**pH:** X - 9
Phenols: X - 0	**Oil and Grease (Water Phase):** ____	**TOC:** X - 24730
Distillation Test: ____	**Metals:** X	**Flash:** X > 140
GC/MS: ____	**Chlor-n-oil(Oil Phase):** ____	**Centrifuge Test:** ____

Other Internal Analysis (List): ____

Off-Site Lab Analysis (List): ____

Note: Must have an approved P.O. for any External Lab Analysis.

Internal Analysis to be Performed on Hydrocarbons or other Organic Chemicals:

Ash: ____	**Black Oil Suitability:** X	**Viscosity:** ____
Specific Gravity: ____	**Light End Suitability:** X	**Distillation Test:** ____
Flash: ____	**CES Fuel Suitability:** ____	**Hydro-scout:** X
Chlor-d-tect: X	**Color:** ____	**Chlor-n-oil:** ____
Water by Distillation: ____	**Water Extractability:** ____	

Other Internal Analysis (List): ____

Off-Site Lab Analysis (List): ____

Note: Must have an approved P.O. for any External Lab Analysis.

Internal Analysis to be Performed on Spent Caustic:

Percent Potassium Hydroxide: ____	**Specific Gravity:** ____	**Sulfides:** ____
Percent Sodium Hydroxide: ____	**Chlorides:** ____	**Sodium:** ____
Percent Solids by Centrifuge: ____	**Oil by Centrifuge:** ____	**TOC:** ____

Other Internal Lab Analysis (List): ____

Off-Site Lab Analysis (List): ____

Note: Must have an approved P.O. for any External Lab Analysis.

CES Environmental Services, Inc.

CES SAMPLE EVALUATION FORM

Sample ID #: 0609-81 Date: 6/4/09

CES Sales Representative: Joe Camp / Gary Brackman

Requested Turnaround/Completion Date: Friday, June 5

Customer Name: Ethyl Quantity: ≈3000 gallons

Generator Name and Location: Afton Frequency: _____

Hazardous Waste Codes: none

MSDS Attached: X Yes ____ No

Ultimate Objective for Performing Analysis:

check black oil compatibility, base oil compatibility

Provide a Detailed Description of the Process Generating the Waste, Material, or Product:

excess material (produced for Shell – changed ingredients)

Provide a Detailed Composition to the best of your knowledge:

crank case additive

Component/Approximate Percentage or PPM:

_____ / _____		_____ / _____	
_____ / _____		_____ / _____	
_____ / _____		_____ / _____	
_____ / _____		_____ / _____	

Internal Analysis to be Performed on Wastewater/Sludge and Oily Water/Sludge:

Wastewater Treatability: ____	Percent Solids: X	Percent Oil: ____
Specific Gravity: X	Chlor-d-tect(Oil Phase): X	pH: ____
Phenols: ____	Oil and Grease (Water Phase): ____	TOC: ____
Distillation Test: ____	Metals: ____	Flash: ____
GC/MS: ____	Chlor-n-oil(Oil Phase): ____	Centrifuge Test: ____

Other Internal Analysis (List): _____

Off-Site Lab Analysis (List): _____

Note: Must have an approved P.O. for any External Lab Analysis.

Internal Analysis to be Performed on Hydrocarbons or other Organic Chemicals:

Ash: ____	Black Oil Suitability: X	Viscosity: ____
Specific Gravity: X (API) 17.4	Light End Suitability: ____	Distillation Test: ____
Flash: ____	CES Fuel Suitability: ____	Hydro-scout: X
Chlor-d-tect: X <100	Color: X 55	Chlor-n-oil: ____
Water by Distillation: ____	Water Extractability: ____	

Other Internal Analysis (List): base oil suitability H2O - 33 ppm

Off-Site Lab Analysis (List): _____

Note: Must have an approved P.O. for any External Lab Analysis.

Internal Analysis to be Performed on Spent Caustic:

Percent Potassium Hydroxide: ____	Specific Gravity: ____	Sulfides: ____
Percent Sodium Hydroxide: ____	Chlorides: ____	Sodium: ____
Percent Solids by Centrifuge: ____	Oil by Centrifuge: ____	TOC: ____

Other Internal Lab Analysis (List): _____

Off-Site Lab Analysis (List): _____

Note: Must have an approved P.O. for any External Lab Analysis.

EPAHO116000063

Material Safety Data Sheet

HiTEC 7476 Performance Additive

MSDS No. H7476

HiTEC is a trademark owned by Afton Chemical Corporation or one of its subsidiaries.

1. Product and Company Identification

Product Use Petrochemical industry: Crankcase Additive

Validation Date **7 February 2006**

In Case of Emergency

1-800-403-0044 (US & Canada)
1-804-648-7727 (International)
32-2-507-20-64 (Europe)
81-3-5210-4890 (Japan)

Manufacturer / Supplier

Afton Chemical Corporation
500 Spring St.
Richmond, VA 23219
1-804-788-5800

Afton Chemical Limited
Euro-Tech Centre
London Road, Bracknell, Berkshire
RG12 2UW, England
44 1344-304141

In Japan:
Afton Chemical Japan Corporation
Sumitomo Fudousan Sanbancho Bldg. 5F
6-26 Sanbancho, Chiyoda-ku
Tokyo 102-0075 Japan
Emergency phone: 81-3-5210-4890

In Australia:
Afton Chemical Asia Pacific Company
Level 9, 20 Berry Street
North Sydney, NSW 2060
Australia
Telephone number: 02-9923-1588
Business Hours: 9:00am - 5:00pm

2. Composition and Information on Ingredients

Note: See section 8 for occupational exposure limits and section 11 for LC50/LD50 information.

Substance/Preparation : Preparation

Ingredient Name	CAS No.	Conc. (% w/w)	EU Classification	WHMIS Regulated?
Mineral Oil	Mixture.	60-100	Not controlled under DSD (Europe).	No.

3. Hazards Identification

Notice to Reader

Afton operates a world-wide system for hazard communication. Some hazards shown in Section 3 may apply to non-EU countries and may not result in classification and labeling in the EU. Please see Section 2 and 15 for country specific classification information, and Section 11 for additional details.

The preparation is not classified as dangerous according to Directive 1999/45/EC and its amendments.

Primary Hazards and Critical Effects : NOTICE!

Environmental Hazards : Not classified as dangerous for the environment according to EC criteria.

Hazardous Material Information System (U.S.A.)

Health	0
Reactivity	0

4. First Aid Measures

Inhalation : If inhaled, remove to fresh air. If not breathing, give artificial respiration. If breathing is difficult, give oxygen. Get medical attention if symptoms appear.

Ingestion : If affected person is fully conscious, give one glass of water to drink. Never give anything by mouth to an unconscious person. Get medical attention if symptoms appear.

Skin Contact : Wash with soap and water. Get medical attention if irritation develops.

Eye Contact : In case of contact, immediately flush eyes with plenty of water for at least 15 minutes. Get immediate medical attention.

5. Fire-Fighting Measures

Extinguishing Media : In case of fire, use water spray (fog), foam, dry chemical, or CO2.

Fire-Fighting Procedures : Fire fighters should wear positive pressure self-contained breathing apparatus (SCBA) and full turnout gear.

Flash point : Closed cup: 155°C (311°F).(Pensky-Martens. Minimum)

6. Accidental Release Measures

Personal Precautions : Immediately contact emergency personnel. Keep unnecessary personnel away. Use suitable protective equipment (Section 8). Follow all fire fighting procedures (Section 5).

Environmental Precautions and Clean-up Methods : If emergency personnel are unavailable, contain spilled material. For small spills add absorbent (soil may be used in the absence of other suitable materials) scoop up material and place in a sealed, liquid-proof container for disposal. For large spills dike spilled material or otherwise contain material to ensure runoff does not reach a waterway. Place spilled material in an appropriate container for disposal. Minimize contact of spilled material with soils to prevent runoff to surface waterways

Note: See section 1 for emergency contact information and section 13 for waste disposal.

7. Handling and Storage

Handling : Wash thoroughly after handling.

Storage : Keep container tightly closed. Keep container in a cool, well-ventilated area.

8. Exposure Controls and Personal Protection

Engineering Controls : Provide exhaust ventilation or other engineering controls to keep the airborne concentrations of vapors below their respective threshold limit value.

Personal Protective Equipment

Respiratory System : Use appropriate respiratory protection if there is the potential to exceed the exposure limit(s).

Skin and Body : Disposable outer garments when there is the potential for contact with the material.

Hands : Use chemical resistant, impervious gloves.

Eyes : Safety glasses with side shields. Goggles with a face shield may be necessary depending on quantity of material and conditions of use.

Occupational Exposure Limits

Ingredient Name	OEL United States	OEL Canada	OEL Europe	OEL Australia
Mineral Oil	**ACGIH (United States).** TWA: 5 mg/m³ STEL: 10 mg/m³ **OSHA (United States).** TWA: 5 mg/m³	TWA: 5 mg/m³ STEL: 10 mg/m³	**EH40 (UK) (Europe, 2002).** TWA: 5 mg/m³ 8 hour(s).	**NOHSC (Australia, 2003).** TWA: 5 mg/m³ 8 hour(s).

9. Physical and Chemical Properties

Physical State and Appearance : Liquid. (Viscous liquid.)

Color : Brown. (Dark.)

Odor : Petroleum.

Density : 0.948 g/cm³

Specific Gravity : 0.95 at 15.6°C

Solubility : Insoluble in cold water.

Viscosity : 220 cSt @ 100°C

Flash Point : Closed cup: 155°C (311°F).(Pensky-Martens. Minimum)

10. Stability and Reactivity

Stability : The product is stable.

Materials to avoid : Strong oxidizing and reducing agents.

Conditions to avoid : High temperatures, sparks, and open flames.

11. Toxicological Information

Routes of Entry : Skin, Eyes, Inhalation and Ingestion.

Target Organs : None known.

Acute Effects

Inhalation : Inhalation of oil mist or vapors at elevated temperatures may cause respiratory irritation.

Ingestion : Not determined.

Skin Contact : Non-irritating to the skin.

Eye Contact : Non-irritating to the eyes.

Chronic Effects

Adverse Effects : Not determined.

Carcinogenic Effects : Not classified or listed by IARC, NTP, OSHA, EU and ACGIH.

Toxicity Data

Ingredient Name	Test	Result	Route	Species
HiTEC 7476 Performance Additive	LD50	>5000 mg/kg	Oral	Rat
	LD50	>2000 mg/kg	Dermal	Rabbit

Other Information : Not available.

12. Ecological Information

Environmental Hazards : Not classified as dangerous for the environment according to EC criteria. Based on calculation.

Environmental Fate : This product contains components which may be persistent in the environment.

13. Disposal Consideration

Waste Handling and Disposal : Waste must be disposed of in accordance with federal, state and local environmental control regulations.

14. Transport Information

Regulatory Information	UN number	Proper shipping name	Class	Packing Group	Label	Additional information
DOT Classification	Not regulated.	-	-			
TDG Classification	Not regulated.	-	-			
ADR/RID Class	Not regulated.	-	-			-
IMDG Class	Not regulated.	-	-			-
IATA-DGR Class	Not regulated.	-	-			-
ADG Class	Not regulated.	-	-			-

Notice to Reader

The above transport information is provided to assist in the proper classification of this product and may not be suitable for all shipping conditions.

15. Regulatory Information

EU Regulations

Risk Phrases	: This product is not classified according to the EU regulations.
Safety Phrases	: Not applicable.
US Regulations	: SARA 313 toxic chemical notification and release reporting: No products were found.
	: SARA 311/312 Nuisance Mist/Dust Only
State	: California prop. 65: No products were found.

Canadian Regulations

WHMIS (Classification)	: Not a WHMIS controlled material.

International Inventory Status

United States	: All components on TSCA Inventory
Canada	: All components on DSL
Europe	: All components on EINECS
Japan	: All components on METI
Australia	: All components on NICNAS
Korea	: All components on ECL
China	: All components on IECSC
Philippines	: All components on PICCS

16. Other Information

PREPARATION INFORMATION

Validated by _HS&E Department (Tel: +1 804 788 5800) on 2/7/2006.

Version	: 1
Date of Printing	: 2/7/2006.

Indicates information that has changed from previously issued version.

Notice to Reader

This information and these recommendations are offered in good faith and believed to be correct as of the date hereof. Information and recommendations are supplied upon the condition that the recipients will make their own decision as to safety and suitability for their purposes. No representations or warranties, either expressed or implied, of merchantability, fitness for a particular purpose, or of any other nature, are made with respect to the product or the information and recommendations. Afton makes no representation as to completeness or accuracy. In no event will Afton be responsible for damages of any nature whatsoever resulting from the use or reliance upon the information and recommendations.

ADDRESS CONTACT INFORMATION

In the United States and Canada:
Afton Chemical Corporation
500 Spring Street
Richmond, Virginia
USA 23219-2183
Telephone number: 804-788-5800

In Singapore:
Afton Chemical Asia Pacific Company
111 Somerset Road
#09-05
Singapore Power Building
Singapore 238164
Telephone number: 65-6732-0822

In Europe:
Afton Chemical Limited
Euro-Tech Centre
London Road, Bracknell, Berkshire
RG12 2UW, England
44-1344-304141

In Japan:
Afton Chemical Japan Corporation
Sumitomo Fudousan Sanbancho Bldg. 5F
6-26 Sanbancho, Chiyoda-ku
Tokyo 102-0075 Japan
Emergency phone: 81-3-5210-4890

In Australia:
Afton Chemical Asia Pacific Company
Level 9, 20 Berry Street
North Sydney, NSW 2060
Australia
Telephone number: 02-9923-1588
Business Hours: 9:00am - 5:00pm

***** END OF MSDS *****

OK FOR PACES

CES Environmental Services, Inc.

CES SAMPLE EVALUATION FORM

Sample ID #: OJ09-52 **Date:** 6-1-09
CES Sales Representative: GB
Requested Turnaround/Completion Date: ASAP
Customer Name: Entergy (Lewis Creek) (USE) **Quantity:** 2000gal
Generator Name and Location: Willis, TX **Frequency:** 1X
Hazardous Waste Codes: NA - Reuse
MSDS Attached: _____ Yes ~~No~~
Ultimate Objective for Performing Analysis: Re-use as product

Provide a Detailed Description of the Process Generating the Waste, Material, or Product:
No longer used material - Drained from product tank

Provide a Detailed Composition to the best of your knowledge: (Note: They added 200 gallon NaOH)
2000gal 98% H_2SO_4 mixed w/ 200gal of NaOH

Component/Approximate Percentage or PPM:

~~[illegible]~~	/	/	/
H_2SO_4	85-95	/	/
NaOH/water	5-15	/	/
/	/	/	/

Internal Analysis to be Performed on Wastewater/Sludge and Oily Water/Sludge:

Wastewater Treatability: _____	**Percent Solids:** _____	**Percent Oil:** _____
Specific Gravity: ✓	**Chlor-d-tect(Oil Phase):** _____	**pH:** _____
Phenols: _____	**Oil and Grease (Water Phase):** _____	**TOC:** _____
Distillation Test: _____	**Metals:** _____	**Flash:** _____
GC/MS: _____	**Chlor-n-oil(Oil Phase):** _____	**Centrifuge Test:** _____

Other Internal Analysis (List): Test to see if acceptable for Reuse
Off-Site Lab Analysis (List):
Note: Must have an approved P.O. for any External Lab Analysis.

Internal Analysis to be Performed on Hydrocarbons or other Organic Chemicals:

Ash: _____	**Black Oil Suitability:** _____	**Viscosity:** _____
Specific Gravity: _____	**Light End Suitability:** _____	**Distillation Test:** _____
Flash: _____	**CES Fuel Suitability:** _____	**Hydro-scout:** _____
Chlor-d-tect: _____	**Color:** _____	**Chlor-n-oil:** _____
Water by Distillation: _____	**Water Extractability:** _____	

Other Internal Analysis (List): _____
Off-Site Lab Analysis (List): _____
Note: Must have an approved P.O. for any External Lab Analysis.

Internal Analysis to be Performed on Spent Caustic:

Percent Potassium Hydroxide: _____	**Specific Gravity:** _____	**Sulfides:** _____
Percent Sodium Hydroxide: _____	**Chlorides:** _____	**Sodium:** _____
Percent Solids by Centrifuge: _____	**Oil by Centrifuge:** _____	**TOC:** _____

Other Internal Lab Analysis (List): _____
Off-Site Lab Analysis (List): _____
Note: Must have an approved P.O. for any External Lab Analysis.

AQUA
SOLUTIONS

TOC - 5163 ppm

CES Environmental Services, Inc.

(3) EXTRACTION w/ H_2O
ok -

N: 00,000
Zn 0.002
Cu 0.101
Cd 0.000
Cr .009
2 loads

CES SAMPLE EVALUATION FORM

Sample ID #: 0509-50 **Date:** 5/29/09
CES Sales Representative: Joy
Requested Turnaround/Completion Date: asap
Customer Name: Vertex Energy **Quantity:** ~~[illegible]~~
Generator Name and Location: Vertex @ KMTEX **Frequency:** 1 time
Hazardous Waste Codes:
MSDS Attached: ____ Yes X No
Ultimate Objective for Performing Analysis: pricing, profile

Provide a Detailed Description of the Process Generating the Waste, Material, or Product:
tank holding lube oil @ terminal facility. Remaining
Provide a Detailed Composition to the best of your knowledge: material will be pumped, tank cleaned and brought to CES

Component/Approximate Percentage or PPM:
at bottom of 32' tank:
~8" oil, ~0.5% solids
cleaning will generate
~ 5000 gal of water

CRUCIBLE TARE - 57.2278
+ SX - 60.5699 API - 26
+ ASH 57.2415 .0137 = 0.41%
3.3421 ASH

Internal Analysis to be Performed on Wastewater/Sludge and Oily Water/Sludge:

Wastewater Treatability: ____ **Percent Solids:** X **Percent Oil:** ____
Specific Gravity: ____ **Chlor-d-tect(Oil Phase):** X - ~~700~~ **pH:** ____
Phenols: ____ **Oil and Grease (Water Phase):** ____ **TOC:** ____
Distillation Test: ____ **Metals:** ____ **Flash:** ____
GC/MS: ____ **Chlor-n-oil(Oil Phase):** ____ **Centrifuge Test:** ____
Other Internal Analysis (List):
Off-Site Lab Analysis (List):
*****Note: Must have an approved P.O. for any External Lab Analysis.*****

Internal Analysis to be Performed on Hydrocarbons or other Organic Chemicals:

Ash: X **Black Oil Suitability:** X **Viscosity:** ____
Specific Gravity: X **Light End Suitability:** ____ **Distillation Test:** ____
Flash: ____ **CES Fuel Suitability:** ____ **Chlor-d-tect:** X 700
Color: ____ **Base Oil Suitability:** ____ **BTU:** ____
Hydro-scout: ____ **Water by Distillation:** ____ **Chlor-n-oil:** ____
Other Internal Analysis (List):
Off-Site Lab Analysis (List):
*****Note: Must have an approved P.O. for any External Lab Analysis.*****

Internal Analysis to be Performed on Spent Caustic:

Percent Potassium Hydroxide: ____ **Specific Gravity:** ____ **Sulfides:** ____
Percent Sodium Hydroxide: ____ **Chlorides:** ____ **Sodium:** ____
Percent Solids by Centrifuge: ____ **Oil by Centrifuge:** ____ **TOC:** ____
Other Internal Lab Analysis (List):
Off-Site Lab Analysis (List):
*****Note: Must have an approved P.O. for any External Lab Analysis.*****

CES Environmental Services, Inc.

CES SAMPLE EVALUATION FORM

Sample ID #: 0509-49 (top & bottom) **Date:** 5/27/09
CES Sales Representative: Jay
Requested Turnaround/Completion Date: ASAP

Customer Name: Teleport **Quantity:** 1 Load
Generator Name and Location: Teleport - Baytown **Frequency:** 1 time
Hazardous Waste Codes:
MSDS Attached: ____ Yes X No
Ultimate Objective for Performing Analysis: acceptance (profile/pricing) at CES

Provide a Detailed Description of the Process Generating the Waste, Material, or Product:
transporter of oils has rejected loaded bec. of high water content.

Provide a Detailed Composition to the best of your knowledge:
lube Oil & Water

Component/Approximate Percentage or PPM:	
lube oil	CHLOR-D-TECT L100
water	H2O - 5.92%
	API - 31

Internal Analysis to be Performed on Wastewater/Sludge and Oily Water/Sludge:

Wastewater Treatability: X **Percent Solids:** ____ **Percent Oil:** X
Specific Gravity: ____ **Chlor-d-tect(Oil Phase):** X **pH:** ____
Phenols: ____ **Oil and Grease (Water Phase):** ____ **TOC:** ~~X~~
Distillation Test: ____ **Metals:** ____ **Flash:** ____
GC/MS: ____ **Chlor-n-oil(Oil Phase):** ____ **Centrifuge Test:** ____
Other Internal Analysis (List):
Off-Site Lab Analysis (List):
Note: Must have an approved P.O. for any External Lab Analysis.

Internal Analysis to be Performed on Hydrocarbons or other Organic Chemicals:

Ash: ____ **Black Oil Suitability:** X **Viscosity:** ____
Specific Gravity: X **Light End Suitability:** ____ **Distillation Test:** ____
Flash: X **CES Fuel Suitability:** ____ **Chlor-d-tect:** ____
Color: X **Base Oil Suitability:** ____ **BTU:** ____
Hydro-scout: ____ **Water by Distillation:** ____ **Chlor-n-oil:** ____
Other Internal Analysis (List): Base Oil Suitability > 10
Off-Site Lab Analysis (List):
Note: Must have an approved P.O. for any External Lab Analysis.

Internal Analysis to be Performed on Spent Caustic:

Percent Potassium Hydroxide: ____ **Specific Gravity:** ____ **Sulfides:** ____
Percent Sodium Hydroxide: ____ **Chlorides:** ____ **Sodium:** ____
Percent Solids by Centrifuge: ____ **Oil by Centrifuge:** ____ **TOC:** ____
Other Internal Lab Analysis (List):
Off-Site Lab Analysis (List):
Note: Must have an approved P.O. for any External Lab Analysis.

CES Environmental Services, Inc.

CES SAMPLE EVALUATION FORM

Sample ID #: 0509-48 **Date:** 5/28
CES Sales Representative: Joy
Requested Turnaround/Completion Date: Std
Customer Name: Delta Chemical **Quantity:** ~10,000 gal
Generator Name and Location: Delta - tidal Rd **Frequency:** 1 time
Hazardous Waste Codes:
MSDS Attached: ____ Yes X No
Ultimate Objective for Performing Analysis: profile conformance

Provide a Detailed Description of the Process Generating the Waste, Material, or Product:
spill in dec 2008 run-off to lubrizol property. Recently returned to Delta via Railcar

Provide a Detailed Composition to the best of your knowledge:
Oil & Water from Rail Pit Spill/Runover at drum packaging plant

Component/Approximate Percentage or PPM:

Oil		H_2O =	0.38%
Additives			
Water			API - 31

Internal Analysis to be Performed on Wastewater/Sludge and Oily Water/Sludge:

Wastewater Treatability: X **Percent Solids:** ____ **Percent Oil:** X
Specific Gravity: ____ **Chlor-d-tect(Oil Phase):** X 800 ppm **pH:** ____
Phenols: ____ **Oil and Grease (Water Phase):** ____ **TOC:** ____
Distillation Test: ____ **Metals:** ____ **Flash:** ____
GC/MS: ____ **Chlor-n-oil(Oil Phase):** ____ **Centrifuge Test:** ____
Other Internal Analysis (List):
Off-Site Lab Analysis (List):
*****Note: Must have an approved P.O. for any External Lab Analysis.*****

Internal Analysis to be Performed on Hydrocarbons or other Organic Chemicals:

Ash: ____ **Black Oil Suitability:** ____ **Viscosity:** ____
Specific Gravity: ____ **Light End Suitability:** ____ **Distillation Test:** ____
Flash: ____ **CES Fuel Suitability:** ____ **Chlor-d-tect:** ____
Color: ____ **Base Oil Suitability:** ____ **BTU:** ____
Hydro-scout: ____ **Water by Distillation:** ____ **Chlor-n-oil:** ____
Other Internal Analysis (List):
Off-Site Lab Analysis (List):
*****Note: Must have an approved P.O. for any External Lab Analysis.*****

Internal Analysis to be Performed on Spent Caustic:

Percent Potassium Hydroxide: ____ **Specific Gravity:** ____ **Sulfides:** ____
Percent Sodium Hydroxide: ____ **Chlorides:** ____ **Sodium:** ____
Percent Solids by Centrifuge: ____ **Oil by Centrifuge:** ____ **TOC:** ____
Other Internal Lab Analysis (List):
Off-Site Lab Analysis (List):
*****Note: Must have an approved P.O. for any External Lab Analysis.*****

$0.15/69L

Ni .033
Zn .445
Cu .054
Cd .007
Cr 0.000

CES Environmental Services, Inc.

CES SAMPLE EVALUATION FORM

Sample ID #: 0509-44-(Gift water) Date: 5-26-07
CES Sales Representative: G Brauchman
Requested Turnaround/Completion Date: ASAP Rush

Customer Name: Future Env Quantity: 8000
Generator Name and Location: ~~Barge~~ Free Yard 14 Frequency: 1X
Hazardous Waste Codes: None
MSDS Attached: ____ Yes ✓ No
Ultimate Objective for Performing Analysis: Wastewater treatment - O,I Recovery
Provide a Detailed Description of the Process Generating the Waste, Material, or Product: Removal of Bilge water.
Provide a Detailed Composition to the best of your knowledge: Oil, Fuel Oil, water.

Component/Approximate Percentage or PPM:

Oil	2-10		
Water	90-98		
Dirt/Algae	0-3		

40 ml oil / 200 ml H_2O = 17% oil

Internal Analysis to be Performed on Wastewater/Sludge and Oily Water/Sludge:

Wastewater Treatability: ✓ Percent Solids: ✓ Percent Oil: ✓
Specific Gravity: ✓ Chlor-d-tect(Oil Phase): ✓ 200 pH: ✓
Phenols: ____ Oil and Grease (Water Phase): ____ TOC: ✓ .9462
Distillation Test: ____ Metals: ✓ Flash: ✓
GC/MS: ____ Chlor-n-oil(Oil Phase): ____ Centrifuge Test: ____
Other Internal Analysis (List): ____
Off-Site Lab Analysis (List): ____
Note: Must have an approved P.O. for any External Lab Analysis.

Internal Analysis to be Performed on Hydrocarbons or other Organic Chemicals:

Ash: ____ Black Oil Suitability: ____ Viscosity: ____
Specific Gravity: ____ Light End Suitability: ____ Distillation Test: ____
Flash: ____ CES Fuel Suitability: ____ Hydro-scout: ____
Chlor-d-tect: ____ Color: ____ Chlor-n-oil: ____
Water by Distillation: ____ Water Extractability: ____
Other Internal Analysis (List): ____
Off-Site Lab Analysis (List): ____
Note: Must have an approved P.O. for any External Lab Analysis.

Internal Analysis to be Performed on Spent Caustic:

Percent Potassium Hydroxide: ____ Specific Gravity: ____ Sulfides: ____
Percent Sodium Hydroxide: ____ Chlorides: ____ Sodium: ____
Percent Solids by Centrifuge: ____ Oil by Centrifuge: ____ TOC: ____
Other Internal Lab Analysis (List): ____
Off-Site Lab Analysis (List): ____
Note: Must have an approved P.O. for any External Lab Analysis.

#.12/ GL

Ni .042
Zn .138
Cu .029
Cd .004
Cr 0.000

CES Environmental Services, Inc.

CES SAMPLE EVALUATION FORM

Sample ID #: 0509-40 Date: 10-26-07
CES Sales Representative: G Brumbaugh
Requested Turnaround/Completion Date: ASAP-Rush
Customer Name: Future Env. Quantity: 8700
Generator Name and Location: Frac Tank-Houston Frequency: 1x
Hazardous Waste Codes:
MSDS Attached: ____ Yes ~~No~~
Ultimate Objective for Performing Analysis: Waste water treatment Oil Recovery
Provide a Detailed Description of the Process Generating the Waste, Material, or Product: Removal of Bilge water.
Provide a Detailed Composition to the best of your knowledge: Oil, Fuel Oil, water

Component/Approximate Percentage or PPM:

Oil	2-10	Oil % = 200 ml =	24% Oil
water	90-98	850	
Dirt Algae	0-3		

Internal Analysis to be Performed on Wastewater/Sludge and Oily Water/Sludge:
Wastewater Treatability: ✓ OK Percent Solids: ✓ Percent Oil: ✓
Specific Gravity: ✓ Chlor-d-tect(Oil Phase): ✓ 300 pH: ✓
Phenols: ____ Oil and Grease (Water Phase): ____ TOC: ✓ 1008
Distillation Test: ____ Metals: ✓ Flash: ✓
GC/MS: ____ Chlor-n-oil(Oil Phase): ____ Centrifuge Test: ____
Other Internal Analysis (List): ____
Off-Site Lab Analysis (List): ____
Note: Must have an approved P.O. for any External Lab Analysis.

Internal Analysis to be Performed on Hydrocarbons or other Organic Chemicals:
Ash: ____ Black Oil Suitability: ____ Viscosity: ____
Specific Gravity: ____ Light End Suitability: ____ Distillation Test: ____
Flash: ____ CES Fuel Suitability: ____ Hydro-scout: ____
Chlor-d-tect: ____ Color: ____ Chlor-n-oil: ____
Water by Distillation: ____ Water Extractability: ____
Other Internal Analysis (List): ____
Off-Site Lab Analysis (List): ____
Note: Must have an approved P.O. for any External Lab Analysis.

Internal Analysis to be Performed on Spent Caustic:
Percent Potassium Hydroxide: ____ Specific Gravity: ____ Sulfides: ____
Percent Sodium Hydroxide: ____ Chlorides: ____ Sodium: ____
Percent Solids by Centrifuge: ____ Oil by Centrifuge: ____ TOC: ____
Other Internal Lab Analysis (List): ____
Off-Site Lab Analysis (List): ____
Note: Must have an approved P.O. for any External Lab Analysis.

CES Environmental Services, Inc.

CES SAMPLE EVALUATION FORM

Sample ID #: 0509-42 **Date:** 5/22/09
CES Sales Representative: JG
Requested Turnaround/Completion Date: ASAP

Customer Name: Huntsman **Quantity:** ~3 loads
Generator Name and Location: Huntsman, Conroe **Frequency:** daily
Hazardous Waste Codes: none
MSDS Attached: ____ Yes __X__ No
Ultimate Objective for Performing Analysis: pricing?, profile

Provide a Detailed Description of the Process Generating the Waste, Material, or Product:
Line flush: polyols & jeffamines in "oil" phase, ~2% Ammonia in water

Provide a Detailed Composition to the best of your knowledge: 4

Component/Approximate Percentage or PPM:

Oil: Jeffamines	0-100 %	Water:	/
Polyols	/ 0-100 %	Ammonia	/ 1-2 %
Acetone	/ 0-100 %	Water-soluble Jeffamines	< 2 %
IPA	/ trace		/

Internal Analysis to be Performed on Wastewater/Sludge and Oily Water/Sludge:

Wastewater Treatability: X **Percent Solids:** ____ **Percent Oil:** X
Specific Gravity: ____ **Chlor-d-tect(Oil Phase):** E **pH:** ____
Phenols: ____ **Oil and Grease (Water Phase):** ____ **TOC:** ____
Distillation Test: ____ **Metals:** ____ **Flash:** ____
GC/MS: ____ **Chlor-n-oil(Oil Phase):** ____ **Centrifuge Test:** ____
Other Internal Analysis (List): oil Blendability w/Black Oil, Lightends, BTU
Off-Site Lab Analysis (List): ____
*****Note: Must have an approved P.O. for any External Lab Analysis.*****

Internal Analysis to be Performed on Hydrocarbons or other Organic Chemicals:

Ash: ____ **Black Oil Suitability:** ____ **Viscosity:** ____
Specific Gravity: ____ **Light End Suitability:** ____ **Distillation Test:** ____
Flash: ____ **CES Fuel Suitability:** ____ **Chlor-d-tect:** ____
Color: ____ **Base Oil Suitability:** ____ **BTU:** ____
Hydro-scout: ____ **Water by Distillation:** ____ **Chlor-n-oil:** ____
Other Internal Analysis (List): ____
Off-Site Lab Analysis (List): ____
*****Note: Must have an approved P.O. for any External Lab Analysis.*****

Internal Analysis to be Performed on Spent Caustic:

Percent Potassium Hydroxide: ____ **Specific Gravity:** ____ **Sulfides:** ____
Percent Sodium Hydroxide: ____ **Chlorides:** ____ **Sodium:** ____
Percent Solids by Centrifuge: ____ **Oil by Centrifuge:** ____ **TOC:** ____
Other Internal Lab Analysis (List): ____
Off-Site Lab Analysis (List): ____
*****Note: Must have an approved P.O. for any External Lab Analysis.*****

THIS IS AN AMINE H_2O
LOTS OF H_2SO_4 NEEDED
FOR NEUTRALIZATION.
SOME AMINE ODOR
RELEASED.

CES Environmental Services, Inc.

CES SAMPLE EVALUATION FORM

Sample ID #: 0509-42 **Date:** 5/26/09
CES Sales Representative: JOY
Requested Turnaround/Completion Date: _____

St. DOES PHASE OUT OK

Customer Name: _____ **Quantity:** _____
Generator Name and Location: _____ **Frequency:** _____
Hazardous Waste Codes: _____
MSDS Attached: ____ **Yes** ____ **No**
Ultimate Objective for Performing Analysis: _____

BTU - WT .9714
BTU - 11,222

Provide a Detailed Description of the Process Generating the Waste, Material, or Product:
WASH H_2O

Ni - 5.236
Zn - 0.524
Cu - 0.427
Cd - 0.143
Cr 0.067

Provide a Detailed Composition to the best of your knowledge:

Component/Approximate Percentage or PPM:
300 mL oil / 600 ml H_2O

Internal Analysis to be Performed on Wastewater/Sludge and Oily Water/Sludge:

Wastewater Treatability: ____ **Percent Solids:** ____ **Percent Oil:** ____
Specific Gravity: ____ **Chlor-d-tect(Oil Phase):** ____ **pH:** -11
Phenols: 0 **Oil and Grease (Water Phase):** ____ **TOC:** -26,930
Distillation Test: ____ **Metals:** ____ **Flash:** ____
GC/MS: ____ **Chlor-n-oil(Oil Phase):** ____ **Centrifuge Test:** ____
Other Internal Analysis (List): _____
Off-Site Lab Analysis (List): _____
*****Note: Must have an approved P.O. for any External Lab Analysis.*****

Internal Analysis to be Performed on Hydrocarbons or other Organic Chemicals:

Ash: ____ **Black Oil Suitability:** ____ **Viscosity:** ____
Specific Gravity: ____ **Light End Suitability:** ____ **Distillation Test:** ____
Flash: ____ **CES Fuel Suitability:** ____ **Hydro-scout:** ____
Chlor-d-tect: ____ **Color:** ____ **Chlor-n-oil:** ____
Water by Distillation: ____ **Water Extractability:** ____
Other Internal Analysis (List): NEAT 3X - NH_4^+ - 150
Off-Site Lab Analysis (List): _____
*****Note: Must have an approved P.O. for any External Lab Analysis.***** TREATED H_2O - ~30 ppm

Internal Analysis to be Performed on Spent Caustic:

Percent Potassium Hydroxide: ____ **Specific Gravity:** ____ **Sulfides:** ____
Percent Sodium Hydroxide: ____ **Chlorides:** ____ **Sodium:** ____
Percent Solids by Centrifuge: ____ **Oil by Centrifuge:** ____ **TOC:** ____
Other Internal Lab Analysis (List): _____
Off-Site Lab Analysis (List): _____
*****Note: Must have an approved P.O. for any External Lab Analysis.*****

CES Environmental Services, Inc.

CES SAMPLE EVALUATION FORM

Sample ID #: 0509-4~~01~~1 **Date:** 5/22/9

CES Sales Representative: Matt

Requested Turnaround/Completion Date: _____

Customer Name: Citgo - ~~H~~ Lemonte, IL **Quantity:** 10K gal/Month

Generator Name and Location: _____ **Frequency:** _____

Hazardous Waste Codes: _____

MSDS Attached: ____ **Yes** ✓ **No**

Ultimate Objective for Performing Analysis: Use as caustic to paper mills or processing

Provide a Detailed Description of the Process Generating the Waste, Material, or Product: Scrubbing

Provide a Detailed Composition to the best of your knowledge: _____

Component/Approximate Percentage or PPM: SG - 1.145 1.145

~~Sat~~ Sodium / _____ / _____

Hydroxide 20% CLEAN Looking - FREE OF PARTICULATES

water 80% _____ / _____

_____ / _____ / _____ NaOH - 12.2

Internal Analysis to be Performed on Wastewater/Sludge and Oily Water/Sludge: S - 0.38

Wastewater Treatability: ____ **Percent Solids:** ____ **Percent Oil:** ____

Specific Gravity: ____ **Chlor-d-tect(Oil Phase):** ____ **pH:** KSH - 0

Phenols: ____ **Oil and Grease (Water Phase):** ____ **TOC:** ____

Distillation Test: ____ **Metals:** ____ **Flash:** Na_2CO_3

GC/MS: ____ **Chlor-n-oil(Oil Phase):** ____ **Centrifuge Test:** (as Na) = 1.38

Other Internal Analysis (List): _____

Off-Site Lab Analysis (List): _____

*****Note: Must have an approved P.O. for any External Lab Analysis.*****

Internal Analysis to be Performed on Hydrocarbons or other Organic Chemicals:

Ash: ____ **Black Oil Suitability:** ____ **Viscosity:** ____

Specific Gravity: ____ **Light End Suitability:** ____ **Distillation Test:** ____

Flash: ____ **CES Fuel Suitability:** ____ **Hydro-scout:** ____

Chlor-d-tect: ____ **Color:** ____ **Chlor-n-oil:** ____

Water by Distillation: ____ **Water Extractability:** ____

Other Internal Analysis (List): _____

Off-Site Lab Analysis (List): _____

*****Note: Must have an approved P.O. for any External Lab Analysis.*****

Internal Analysis to be Performed on Spent Caustic:

Percent Potassium Hydroxide: ✓ **Specific Gravity:** ✓ **Sulfides:** ✓

Percent Sodium Hydroxide: ✓ **Chlorides:** ✓ **Sodium:** ✓

Percent Solids by Centrifuge: ✓ **Oil by Centrifuge:** ✓ **TOC:** ✓

Other Internal Lab Analysis (List): _____

Off-Site Lab Analysis (List): _____

*****Note: Must have an approved P.O. for any External Lab Analysis.*****

0509-35

chemBlink Online Database of Chemicals from Around the World

Search | Submit | Advertising | Forum | 中文

chemBlink >> Chemical Listing >> E >> Ethyl (S)-2-[(S)-4-methyl-2,5-dioxo-1,3-oxazolidin-3-yl]-4-phenylbutyrate

Search

Ads by Google
Chemical Reactions
Chemical Products
Organic Synthesis
Perchloric Acid

Ads by Google

Parchem Trading Ltd.
Supplier: Chemical & Pharmaceutical Raw Materials, Oils, Specialties.
www.parchem.com

Specialty Chemicals India
Buy quality chemicals from manufacr Reliable quality supplyr for 30 yrs
www.MultiOrganics.com

Custom Peptide Synthesis
Scalable peptide manufacturing cGMP or nonGMP production
www.ambiopharm.com

Custom Peptide Synthsis
Quality peptide from $2.50 per AA. Library from $22.50 per peptide.
www.chsscientific.com

Chemical manufacturer
professional chemical intermediates Adamantane, Adamantane Derivative
www.zhongbangst.com

Ethyl (S)-2-[(S)-4-methyl-2,5-dioxo-1,3-oxazolidin-3-yl]-4-phenylbutyrate

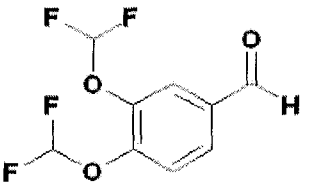

In Stock

www.focussynthesis.com Ads by Google

Atkins Products New Taste
Atkins Bars And Shakes Are Sweet, Healthy Snacks. Try One Today.
V V

Eliminate dust problems.
Stop drainage & water issues. We can repair your facility today.

Identification

Name	Ethyl (S)-2-[(S)-4-methyl-2,5-dioxo-1,3-oxazolidin-3-yl]-4-phenylbutyrate
Synonyms	N-[1-(S)-(+)-Ethoxycarbonyl-3-phenylpropyl]-L-alanyl carboxyanhydride
Molecular Structure	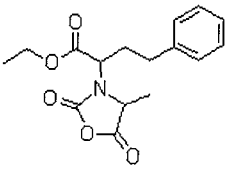
Molecular Formula	$C_{16}H_{19}NO_5$
Molecular Weight	305.33
CAS Registry Number	84793-24-8

ACTIVE PHARMACEUTICAL INGREDIENT.

Properties

Melting point	69-73 °C
alpha	36.5 ° (c=1, CHCl3)

List of Suppliers

The Complete List of Suppliers for Ethyl (S)-2-[(S)-4-methyl-2,5-dioxo-1,3-oxazolidin-3-yl]-4-phenylbutyrate

Ethyl 2-methylacetoacetate N-Ethylmethylamine Ethyl 3-(methylamino)-2-butenoate N-Ethyl-3-methylaniline N-Ethyl-4-methylaniline N-Ethyl-2-methylbenzimidazole Ethyl 2-methylbenzoate Ethyl 4-methylbenzoate Ethyl 3-methylbenzoate 2-Ethyl-5-methylbenzofuran 2-Ethyl-3-methylbenzofuran Ethyl 1-methylbutyl cyanoacetate D-Ethyl 2-methylbutyrate Ethyl 2-methylbutyrate Ethylmethyl-carbamic chloride Ethyl methyl carbonate 3-Ethyl-5-methyl-4-(2-chlorophenyl)-2-(2,2-diethoxy-ethoxymethyl)-6-methyl-1,4-dihydropyridine-3,5-dicarboxylate Ethyl 4-methylcinnamate (5-Ethyl-2-methyl-1,3,2-dioxaphosphorinan-5-yl)methyl dimethyl phosphonate P-oxide Ethyl methyldopate hydrochloride N-Ethyl-3,4-(methylenedioxy)aniline N-Ethyl-1-(3,4-methylenedioxyphenyl)-2-butanamine 4-Ethyl-3-(1-methylethyl)benzenamine Ethyl 1-methyl-3-ethyl-4-chloro-5-pyrazolecarboxylate 5-Ethyl-5-methylhydantoin 5-Ethyl-5-methylhydantoin 2-Ethyl-4-methylimidazole Ethyl 1-methyl-1H-imidazole-2-carboxylate Ethyl 2-methyl-1H-imidazole-4-carboxylate 2-Ethyl-4-methyl-1H-imidazole-1-propanenitrile 1-Ethyl-3-methylimidazolium bromide 1-Ethyl-3-methylimidazolium chloride 1-Ethyl-3-methylimidazolium hexafluorophosphate 1-Ethyl-3-methylimidazolium tetrafluoroborate 1-Ethyl-3-methylimidazolium trifluoromethanesulfonate 1-Ethyl-2-methylindole Ethyl N-[[5-methyl-2-(isopropyl)cyclohexyl]carbonyl]glycinate Ethyl 5-methylisoxazole-4-carboxylate Ethyl 2-methylnicotinate Ethyl 1-methylnipecotate Ethyl 4-methyl-1,3-oxazole-5-carboxylate Ethyl 2-methyl-4-pentenoate Ethyl 3-methylphenylacetate 2-[Ethyl(3-methylphenyl)amino]ethyl acetate Ethyl 4-[[(methylphenylamino)methylene]amino]benzoate Ethyl 3-methyl-3-phenylglycidate Ethyl 5-methyl-3-phenylisoxazole-4-carboxylate Ethyl N-(4-methylphenyl)sulfonylcarbamate Ethyl N-methyl-N-[3-phenyl-3-[4-(trifluoromethyl)phenoxy]propyl]carbamate

Copyright 2009 © chemBlink. All rights reserved. Content Disclaimer | About chemBlink | Contact

EPAHO116000079

0509-35

H2O - N.R.
CAUSTIC - MAKES A MUSH
H2SO4 - SOLUBLE

ZaCh SYSTEM
ZaCh System Corporation

MATERIAL SAFETY DATA SHEET

According to EC Directive 2001/58/EC

Product ID: 358
Issue/Revision Date: 02/25/2008 English
Revision Number: 00

1. IDENTIFICATION OF THE SUBSTANCE/PREPARATIION AND THE COMPANY/UNDERTAKING

Identification of the Substance/Preparation:

Product Name: N-[(S)-1-Etoxycarbonyl-3-phenylpropyl]-L-alanyl N-carboxyanhydride (SCA-NCA)
Product Code: 358
Synonyms: SCA-NCA, ECPA-NCA; $C_{16}H_{19}NO_5$
Use of the Substance: Chemical Intermediate

Company/Undertaking Identification:

Manufactured By: ZaCh System Corporation.
914 So. 16th Street,
La Porte, Texas, 77571
USA

Emergency Telephone Number: ++1 281 842 0245 (USA)

2. HAZARDS IDENTIFICATION

Classification: **Xi; R41-43;**

Most Important hazards:
Risk of irritation and damage to eyes.
May cause sensitization by inhalation.
May cause sensitization by skin contact.
Risk of dust explosion.

3. COMPOSITION/INFORMATION ON INGREDIENTS

Material/CAS Number	CAS-No	Percent	EU ELINCS No.	Classification
SCA-NCA (N-[(S)-1-Etoxycarbonyl-3-phenylpropyl]-L-alanyl N-carboxyanhydride 84793-24-8	84793-24-8	>99	430-360-8	Xi; R41-43

For the full text of the R phrases mentioned in this section, see Section 16.

EPAHO116000080

4. FIRST AID MEASURES

General Advice: Immediate medical attention is required. Show this safety data sheet to the doctor in attendance.

Inhalation: Move to fresh air, seek medical attention.

Skin Contact: Wash off immediately with plenty of water for at least 15 minutes. Use a mild soap if available. Remove and wash contaminated clothing before re-use. If skin irritation persists, call a physician.

Eye Contact: Remove contact lens and pour a gentle stream of warm water through the affected eye for at least 15 minutes. If irritation persists, contact a poison control center, emergency room, or physician as further treatment may be necessary.

Ingestion: Clean mouth with water and drink afterwards plenty of water. Never give anything by mouth to an unconscious person. If symptoms persist, call a physician.

5. FIRE FIGHTING MEASURES

Suitable Extinguishing Media: Water. Water spray. Carbon dioxide, Dry chemical.Foam.

Extinguishing media which must not be used for safety reasons. None.

Specific Hazards: During processing, dusts may form explosive mixture in air.

Hazardous Decomposition Products: Carbon oxides. Nitrogen Oxides (NOx).

Special Protective Equipment for Firefighters: In the event of fire, wear self contained breathing apparatus. Avoid contact with skin. Use personal protective equipment.

Specific Methods: Risk of dust explosion. Avoid dust formation. Standard procedure for chemical fires. Water mist may be used to cool closed containers.

6. ACCIDENTAL RELEASE MEASURES

Personal Precautions: Avoid dust formation. Risk of dust explosion. Ensure adequate ventilation. Wear personal protective equipment. Avoid contact with skin, eyes and clothing.

Environmental Precautions: Prevent further leakage or spillage if safe to do so. Do not allow material to contaminate ground water system.

Methods for Clean Up: Pick-up and arrange disposal without creating dust. Do not create a powder cloud by using a brush or compressed air.

EPAHO116000081

7. HANDLING AND STORAGE

Handling: Avoid dust formation. Risk of dust explosion. Use only in area provided with appropriate exhaust ventilation. Avoid contact with skin, eyes, and clothing. Wear personal protective equipment.

Storage: Keep at temperatures below 0oC to preserve product quality. Keep in a cool, dry, well-ventilated place. Keep in properly labeled containers. Keep tightly closed. Ensure adequate ventilation.

Incompatible Products: Do not store near acids. Bases. Oxidizing agent.

Specific Use(s): Take notice of the directions of use on the label.

8. EXPOSURE CONTROLS/ PERSONAL PROTECTION

Engineering Measures: Ensure adequate ventilation, especially in confined areas.

Exposure Limit Values:

Note: We are not aware of any national exposure limit.

Personal Protective Equipment:

Respiratory Protection: Ensure adequate ventilation. Respirator must be worn if exposed to dust.

Hand Protection: PVC or other plastic material gloves.

Break Through Time: No data available.

Eyes: Safety glasses with side-shields.

Skin: Boots. Apron. Long sleeved clothing. Remove and wash contaminated clothing and gloves, including the inside, before re-use.

Hygiene Measures: General industrial hygiene practice. When using, do not eat, drink or smoke. Regular cleaning of equipment, work area, and clothing.

Environmental Exposure Controls: Prevent product from entering drains. Regular cleaning of equipment, work area, and clothing.

9. PHYSICAL AND CHEMICAL PROPERTIES

General Information:

Physical State:	**Solid**
Appearance:	**White to light tan**
Odor:	**Mild**

Important Health, Safety and Environmental Information:

Flash Point:	No data available
Autoignition Temperature:	No data available
Vapour Pressure (mm Hg):	No data available
Vapor Density (Air=1):	No data available

EPAHO116000082

Evaporation Rate:	No data available
Water Solubility (%)	No data available
pH:	7

Other Information:

Boiling Point or Range (°C)	No data available
Melting Point or Range (°C):	70-72 °C
Specific Gravity (water=1):	No data available
Bulk Density (kg/m^3):	No data available
% Volatile (by weight):	No data available

10. STABILITY AND REACTIVITY

Stability: Stable at normal storage temperatures. Hazardous polymerization will not occur.

Conditions to Avoid: Do not expose to temperatures above 0°C to preserve product quality.

Materials to Avoid: Strong acids. Strong Bases. Strong oxidizing agents.

Hazardous Decomposition Products: Carbon oxides. Nitrogen Oxides (NOx).

11. TOXICOLOGICAL INFORMATION

ACUTE TOXICITY:

Local effects Irritating to eyes and skin. May cause irritation of respiratory tract. Ingestion may cause irritation to mucous membranes. May cause sensitization by inhalation and skin contact. Skin contact may provoke the following symptoms: redness, itching, blistering, rash.

Dermal Sensitization Data for this Product: No data available

Respiratory Sensitization Data for this Product: No data available

LONG TERM TOXICITY: Repeated or prolonged skin contact may cause allergic reactions with susceptible persons.

Ingredient Target Organ/Chronic effects: None Known

Mutagenicity Toxicity: This has not been tested for this product.

Reproductive Toxicity: This has not been tested for this product.

Specific Affects: Not carcinogenic (NTP, IARC, OSHA, ACGIH).

Key: IARC – International Agency for Research on Cancer. OSHA – Occupational Safety and Health Administration (US). ACGIH – American Conference of Governmental Industrial Hygienists. NTP – National Toxicity Program

EPAHO116000083

12. ECOLOGICAL INFORMATION

ECOTOXICITY: No information available.

ENVIRONMENTAL FATE:

Mobility:	No information available.
Biodegradation:	No information available.
Bioaccumulation:	No information available.

PHYSICAL / CHEMICAL:

Hydrolysis:	No information available.
Photolysis:	No information available.

ADDITIONAL INFORMATION: No information available.

13. DISPOSAL CONSIDERATIONS

Waste from Residues / Unused Products:	Dispose of in accordance with local regulations.
Contaminated Packaging:	Empty containers should be taken for local recycling, recovery or waste disposal.
Further Information:	According to the European Waste Catalogue, Waste Codes are not product specific, but application specific. Waste codes should be assigned by the user based on the application for which the product was used.

14. TRANSPORT INFORMATION

ADR/RID: Not regulated.

ICAO/IATA: Not regulated.

IMDG: Not regulated.

US DOT: Not regulated.

15. REGULATORY INFORMATION

EC LABELING REQUIREMENTS: The product is classified and labeled in accordance with EC directives or respective national laws.

CONTAINS: N-[(S)-1-Etoxycarbonyl-3-phenylpropyl]-L-alanyl N-carboxyanhydride (SCA-NCA) (None)

Indication of Danger:

Xi – Irritant

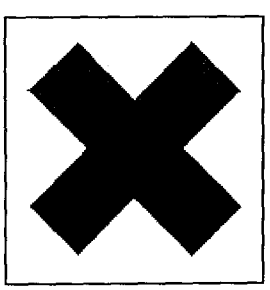

EPAHO116000084

Risk Phrases:
R41 – Risk of serious damage to eyes.
R42 – May cause sensitization by inhalation.
R43 – May cause sensitization by skin contact.

Safety Phrases:
S24 – Avoid contact with skin.
S25 – Avoid contact with eyes.
S26 – In case of contact with eyes, rinse immediately with plenty of water and seek medical advice.
S36 – Wear suitable protective clothing.
S37/39 – Wear suitable gloves and eye/face protection.

EU ELINCS NO.: 430-360-8

16. OTHER INFORMATION

Text of R Phrases Mentioned in Section 3:
Risk Phrases:
R41 – Risk of serious damage to eyes.
R42 – May cause sensitization by inhalation.
R43 – May cause sensitization by skin contact.

Recommended Restrictions: For research use only.

Reason for Revision: Original issue by ZaCh System Corporation.

Prepared By: EHS Group

The information contained in this data sheet is based on present scientific and technical knowledge. The purpose of this information is to draw attention to the health and safety aspects concerning the products supplied by ZaCh System Corporation, and to recommend precautionary measures for the storage and handling of the products. No warranty or guarantee is given in respect of the properties of the products. No liability can be accepted for any failure to observe the precautionary measures described in this data sheet or for any misuse of the products.

The information contained in this Safety Data Sheet is provided in accordance with the requirements of the Chemicals (Hazard Information and Packaging) Regulations. – The provision of the Health and Safety at Work Act and the Control of Substances Hazardous to Health Regulations apply to the use of this product at work.

****End of Safety Data Sheet****

EPAHO116000085

CES Environmental Services, Inc.

CES SAMPLE EVALUATION FORM

Sample ID #: 0509-30 Date: 5/19/09
CES Sales Representative: MATT B
Requested Turnaround/Completion Date: _____
Customer Name: KINDER MORGAN Quantity: _____
Generator Name and Location: _____ Frequency: _____
Hazardous Waste Codes: _____
MSDS Attached: _____ Yes _____ No TREATS OIL - ABOVE ABG SOLIDS
Ultimate Objective for Performing Analysis: _____

Provide a Detailed Description of the Process Generating the Waste, Material, or Product: _____
FLOW TREATED H_2O IS 105 °F

Provide a Detailed Composition to the best of your knowledge: Ni - 0.000
Zn - .094
Cu .129
Cd 0.004
Cr 1.048

Component/Approximate Percentage or PPM:

_____ / _____ _____ / _____
_____ / _____ _____ / _____
_____ / _____ _____ / _____
_____ / _____ _____ / _____

Internal Analysis to be Performed on Wastewater/Sludge and Oily Water/Sludge:

Wastewater Treatability: _____ Percent Solids: _____ Percent Oil: _____
Specific Gravity: _____ Chlor-d-tect(Oil Phase): _____ pH: 7
Phenols: 0 Oil and Grease (Water Phase): _____ TOC: 1176
Distillation Test: _____ Metals: _____ Flash: _____
GC/MS: _____ Chlor-n-oil(Oil Phase): _____ Centrifuge Test: _____
Other Internal Analysis (List): _____
Off-Site Lab Analysis (List): _____
Note: Must have an approved P.O. for any External Lab Analysis.

Internal Analysis to be Performed on Hydrocarbons or other Organic Chemicals:

Ash: _____ Black Oil Suitability: _____ Viscosity: _____
Specific Gravity: _____ Light End Suitability: _____ Distillation Test: _____
Flash: _____ CES Fuel Suitability: _____ Hydro-scout: _____
Chlor-d-tect: _____ Color: _____ Chlor-n-oil: _____
Water by Distillation: _____ Water Extractability: _____
Other Internal Analysis (List): _____
Off-Site Lab Analysis (List): _____
Note: Must have an approved P.O. for any External Lab Analysis.

Internal Analysis to be Performed on Spent Caustic:

Percent Potassium Hydroxide: _____ Specific Gravity: _____ Sulfides: _____
Percent Sodium Hydroxide: _____ Chlorides: _____ Sodium: _____
Percent Solids by Centrifuge: _____ Oil by Centrifuge: _____ TOC: _____
Other Internal Lab Analysis (List): _____
Off-Site Lab Analysis (List): _____
Note: Must have an approved P.O. for any External Lab Analysis.

CES Environmental Services, Inc.

CES SAMPLE EVALUATION FORM

Sample ID #: 0509-21 **Date:** 5/15/09
CES Sales Representative: Jay
Requested Turnaround/Completion Date: std

Customer Name: Sierra **Quantity:** 4 totes
Generator Name and Location: Cameron **Frequency:** qtr
Hazardous Waste Codes:
MSDS Attached: ✓ Yes ___X___ No
Ultimate Objective for Performing Analysis: profiling pricing

Provide a Detailed Description of the Process Generating the Waste, Material, or Product:
really unclear about this one.

Provide a Detailed Composition to the best of your knowledge:
CL 2000 Acid spent acid from plating line

Component/Approximate Percentage or PPM:

ferrous sulfate / Ni- 0.355 X 200	DOESN'T REACT W/ S/S OR CREW
/ Zn- 1.216 X 2	IN A GOOD WAY - / ALMOST NO H_2S
/ Cu .279 X 2	RELEASE, AND NO CA WET CHEM.
/ Cd. .073 X 2	NO GOOD! /

Internal Analysis to be Performed on Wastewater/Sludge and Oily Water/Sludge:

Wastewater Treatability: Cr .868 X 200 **Percent Solids:** ____ **Percent Oil:** ____
Specific Gravity: ____ **Chlor-d-tect(Oil Phase):** ____ **pH:** 3
Phenols: ____ **Oil and Grease (Water Phase):** ____ **TOC:** ____
Distillation Test: ____ **Metals:** ____ **Flash:** ____
GC/MS: ____ **Chlor-n-oil(Oil Phase):** ____ **Centrifuge Test:** ____
Other Internal Analysis (List): ____
Off-Site Lab Analysis (List): ____
Note: Must have an approved P.O. for any External Lab Analysis.

Internal Analysis to be Performed on Hydrocarbons or other Organic Chemicals:

Ash: ____ **Black Oil Suitability:** ____ **Viscosity:** ____
Specific Gravity: ____ **Light End Suitability:** ____ **Distillation Test:** ____
Flash: ____ **CES Fuel Suitability:** ____ **Chlor-d-tect:** ____
Color: ____ **Base Oil Suitability:** ____ **BTU:** ____
Hydro-scout: ____ **Water by Distillation:** ____ **Chlor-n-oil:** ____
Other Internal Analysis (List): ____
Off-Site Lab Analysis (List): ____
Note: Must have an approved P.O. for any External Lab Analysis.

Internal Analysis to be Performed on Spent Caustic:

Percent Potassium Hydroxide: ____ **Specific Gravity:** ____ **Sulfides:** ____
Percent Sodium Hydroxide: ____ **Chlorides:** ____ **Sodium:** ____
Percent Solids by Centrifuge: ____ **Oil by Centrifuge:** ____ **TOC:** ____
Other Internal Lab Analysis (List): ____
Off-Site Lab Analysis (List): ____
Note: Must have an approved P.O. for any External Lab Analysis.

CES Environmental Services, Inc.

CES SAMPLE EVALUATION FORM

Sample ID #: 0509-20 **Date:** 5/15/09
CES Sales Representative: Joy
Requested Turnaround/Completion Date: STD

Customer Name: Sierra **Quantity:** 3 loads
Generator Name and Location: Cameron **Frequency:** month
Hazardous Waste Codes: None
MSDS Attached: X Yes ____ No
Ultimate Objective for Performing Analysis: probe, prem

Provide a Detailed Description of the Process Generating the Waste, Material, or Product: ____

Provide a Detailed Composition to the best of your knowledge: TDC 528 Wastewater

Component/Approximate Percentage or PPM: Lots of solids produced! Ni- 0.110

/		/	Zn - .022
/		/	Cu .032
/		/	Cd .010
/		/	Cr

Internal Analysis to be Performed on Wastewater/Sludge and Oily Water/Sludge:

Wastewater Treatability: X **Percent Solids:** ____ **Percent Oil:** ____
Specific Gravity: ____ **Chlor-d-tect(Oil Phase):** ____ **pH:** 6
Phenols: 0 **Oil and Grease (Water Phase):** ____ **TOC:** ____
Distillation Test: ____ **Metals:** ____ **Flash:** ____
GC/MS: ____ **Chlor-n-oil(Oil Phase):** ____ **Centrifuge Test:** ____
Other Internal Analysis (List): ____
Off-Site Lab Analysis (List): ____
Note: Must have an approved P.O. for any External Lab Analysis.

Internal Analysis to be Performed on Hydrocarbons or other Organic Chemicals:

Ash: ____ **Black Oil Suitability:** ____ **Viscosity:** ____
Specific Gravity: ____ **Light End Suitability:** ____ **Distillation Test:** ____
Flash: ____ **CES Fuel Suitability:** ____ **Chlor-d-tect:** ____
Color: ____ **Base Oil Suitability:** ____ **BTU:** ____
Hydro-scout: ____ **Water by Distillation:** ____ **Chlor-n-oil:** ____
Other Internal Analysis (List): ____
Off-Site Lab Analysis (List): ____
Note: Must have an approved P.O. for any External Lab Analysis.

Internal Analysis to be Performed on Spent Caustic:

Percent Potassium Hydroxide: ____ **Specific Gravity:** ____ **Sulfides:** ____
Percent Sodium Hydroxide: ____ **Chlorides:** ____ **Sodium:** ____
Percent Solids by Centrifuge: ____ **Oil by Centrifuge:** ____ **TOC:** ____
Other Internal Lab Analysis (List): ____
Off-Site Lab Analysis (List): ____
Note: Must have an approved P.O. for any External Lab Analysis.

CES Environmental Services, Inc.

CES SAMPLE EVALUATION FORM

Sample ID #: 0509-19 Date: 5/15/09

CES Sales Representative: JOY

Requested Turnaround/Completion Date: STD

Customer Name: SIERRA Quantity: 1 LD/QTR

Generator Name and Location: CAMERON Frequency: _____

Hazardous Waste Codes: _____

MSDS Attached: _____ Yes _____ No

Ultimate Objective for Performing Analysis: SG - 1.147

Provide a Detailed Description of the Process Generating the Waste, Material, or Product: SPENT CAUSTIC

Provide a Detailed Composition to the best of your knowledge: METALS (X2)

Ni - .226

[Zn - 2 X 10 X 5 X 2 = 200 TOTAL]

Component/Approximate Percentage or PPM:

NaOH ? / ~~.4833~~ g

CuSO4 / .475

NaOH = 8.8

10.5 ml TO pH 7

Cu - .152

Cr - 1.256 X 10 X 5 X 2

125 ppm Cr TOTAL

Internal Analysis to be Performed on Wastewater/Sludge and Oily Water/Sludge:

Wastewater Treatability: _____ Percent Solids: _____ Percent Oil: _____

Specific Gravity: _____ Chlor-d-tect(Oil Phase): _____ pH: _____

Phenols: _____ Oil and Grease (Water Phase): _____ TOC: _____

Distillation Test: _____ Metals: _____ Flash: _____

GC/MS: _____ Chlor-n-oil(Oil Phase): _____ Centrifuge Test: _____

Other Internal Analysis (List): _____

Off-Site Lab Analysis (List): _____

Note: Must have an approved P.O. for any External Lab Analysis.

Internal Analysis to be Performed on Hydrocarbons or other Organic Chemicals:

Ash: _____ Black Oil Suitability: _____ Viscosity: _____

Specific Gravity: _____ Light End Suitability: _____ Distillation Test: _____

Flash: _____ CES Fuel Suitability: _____ Hydro-scout: _____

Chlor-d-tect: _____ Color: _____ Chlor-n-oil: _____

Water by Distillation: _____ Water Extractability: _____

Other Internal Analysis (List): _____

Off-Site Lab Analysis (List): _____

Note: Must have an approved P.O. for any External Lab Analysis.

Internal Analysis to be Performed on Spent Caustic:

Percent Potassium Hydroxide: _____ Specific Gravity: _____ Sulfides: _____

Percent Sodium Hydroxide: _____ Chlorides: _____ Sodium: _____

Percent Solids by Centrifuge: _____ Oil by Centrifuge: _____ TOC: _____

Other Internal Lab Analysis (List): _____

Off-Site Lab Analysis (List): _____

Note: Must have an approved P.O. for any External Lab Analysis.

CES Environmental Services, Inc.

CES SAMPLE EVALUATION FORM

Sample ID #: 0509-18 **Date:** 5/15/09
CES Sales Representative: Jo
Requested Turnaround/Completion Date: std

Customer Name: _____ **Quantity:** 1 load/2 months
Generator Name and Location: Cameron Compression **Frequency:** _____
Hazardous Waste Codes: _____
MSDS Attached: X Yes _____ No USE AT PACES
Ultimate Objective for Performing Analysis: profile, pricing FOR SPRAYING
NaOH suitability?

Provide a Detailed Description of the Process Generating the Waste, Material, or Product:
Spent acid from Copper plating? (not 100% certain)

Provide a Detailed Composition to the best of your knowledge:
D-L0370

Component/Approximate Percentage or PPM:

Sulfuric acid	30-50%??	TREATED- Ni - 0.000
CuSO4	~25 ml NaOH	Zn - 1.034
/	REQUIRED FOR NEUT.	Cu + .035
/		Cd - 1.024
/		Cr - 1.073

Internal Analysis to be Performed on Wastewater/Sludge and Oily Water/Sludge:

Wastewater Treatability: X **Percent Solids:** _____ **Percent Oil:** _____
Specific Gravity: _____ **Chlor-d-tect(Oil Phase):** _____ **pH:** X
Phenols: _____ **Oil and Grease (Water Phase):** _____ **TOC:** X
Distillation Test: _____ **Metals:** X **Flash:** _____
GC/MS: _____ **Chlor-n-oil(Oil Phase):** _____ **Centrifuge Test:** _____
Other Internal Analysis (List): reuse for spent acid at PACES?
Off-Site Lab Analysis (List): _____
Note: Must have an approved P.O. for any External Lab Analysis.

Internal Analysis to be Performed on Hydrocarbons or other Organic Chemicals:

Ash: _____ **Black Oil Suitability:** _____ **Viscosity:** _____
Specific Gravity: _____ **Light End Suitability:** _____ **Distillation Test:** _____
Flash: _____ **CES Fuel Suitability:** _____ **Chlor-d-tect:** _____
Color: _____ **Base Oil Suitability:** _____ **BTU:** _____
Hydro-scout: _____ **Water by Distillation:** _____ **Chlor-n-oil:** _____
Other Internal Analysis (List): _____
Off-Site Lab Analysis (List): _____
Note: Must have an approved P.O. for any External Lab Analysis.

Internal Analysis to be Performed on Spent Caustic:

Percent Potassium Hydroxide: _____ **Specific Gravity:** _____ **Sulfides:** _____
Percent Sodium Hydroxide: _____ **Chlorides:** _____ **Sodium:** _____
Percent Solids by Centrifuge: _____ **Oil by Centrifuge:** _____ **TOC:** _____
Other Internal Lab Analysis (List): _____
Off-Site Lab Analysis (List): _____
Note: Must have an approved P.O. for any External Lab Analysis.

CES Environmental Services, Inc.

CES SAMPLE EVALUATION FORM

Sample ID #: 0509-29 Date: 5/15/09
CES Sales Representative: DAN BOWMAN
Requested Turnaround/Completion Date: ASAP

Customer Name: PORT OF GALVESTON Quantity: 2 BOTTLES
Generator Name and Location: ↑ Frequency: ONE TIME?
Hazardous Waste Codes: N/A
MSDS Attached: ____ Yes X No ~~TOAR~~ 420,000
Ultimate Objective for Performing Analysis: BRINE IN WASTE

Provide a Detailed Description of the Process Generating the Waste, Material, or Product:
WASHING WATER FOR PAINT REMOVAL

Provide a Detailed Composition to the best of your knowledge: WATER & PAINT DUST

Component/Approximate Percentage or PPM: TREATS - OIL

____ / ____		____ / ____	Ni - 0.021
____ / ____		____ / ____	Zn - 0.1000
____ / ____		____ / ____	Cu 0.165
____ / ____		____ / ____	Cd 0.1000
____ / ____		____ / ____	Cr 0.000

Internal Analysis to be Performed on Wastewater/Sludge and Oily Water/Sludge:

Wastewater Treatability: ✓	Percent Solids: ____	Percent Oil: ____
Specific Gravity: ____	Chlor-d-tect(Oil Phase): ____	pH: 6
Phenols: 0	Oil and Grease (Water Phase): ____	TOC: 600
Distillation Test: ____	Metals: ✓	Flash: ____
GC/MS: ____	Chlor-n-oil(Oil Phase): ____	Centrifuge Test: ____

Other Internal Analysis (List): ____
Off-Site Lab Analysis (List): ____
Note: Must have an approved P.O. for any External Lab Analysis.

Internal Analysis to be Performed on Hydrocarbons or other Organic Chemicals:

Ash: ____	Black Oil Suitability: ____	Viscosity: ____
Specific Gravity: ____	Light End Suitability: ____	Distillation Test: ____
Flash: ____	CES Fuel Suitability: ____	Hydro-scout: ____
Chlor-d-tect: ____	Color: ____	Chlor-n-oil: ____
Water by Distillation: ____	Water Extractability: ____	

Other Internal Analysis (List): ____
Off-Site Lab Analysis (List): ____
Note: Must have an approved P.O. for any External Lab Analysis.

Internal Analysis to be Performed on Spent Caustic:

Percent Potassium Hydroxide: ____	Specific Gravity: ____	Sulfides: ____
Percent Sodium Hydroxide: ____	Chlorides: ____	Sodium: ____
Percent Solids by Centrifuge: ____	Oil by Centrifuge: ____	TOC: ____

Other Internal Lab Analysis (List): ____
Off-Site Lab Analysis (List): ____
Note: Must have an approved P.O. for any External Lab Analysis.

CES Environmental Services, Inc.

CES SAMPLE EVALUATION FORM

Sample ID #: 0509 - 27 - 28 Date: 5/19/09
CES Sales Representative: Dan Dan
Requested Turnaround/Completion Date: 1-3 days

Customer Name: Crown Cork & Seal Quantity: 1-2 loads month
Generator Name and Location: Conroe, TX Frequency: _____
Hazardous Waste Codes: none
MSDS Attached: _____ Yes X No
Ultimate Objective for Performing Analysis: Waste water / oil recovery

Provide a Detailed Description of the Process Generating the Waste, Material, or Product:
Oily water from making Aluminum Cans

Provide a Detailed Composition to the best of your knowledge:

Component/Approximate Percentage or PPM:

water	50-90 %	TREATS EASILY -	Ni - 0.211
oil	10-50 %		Zn - 0.000
			Cu 0.169
			Cd 0.000
			Cr - 0.000

Internal Analysis to be Performed on Wastewater/Sludge and Oily Water/Sludge:

Wastewater Treatability: X OK Percent Solids: _____ Percent Oil: X 1%
Specific Gravity: _____ Chlor-d-tect(Oil Phase): X — pH: X - 7
Phenols: - 2 Oil and Grease (Water Phase): _____ TOC: X 2460
Distillation Test: _____ Metals: X Flash: _____
GC/MS: _____ Chlor-n-oil(Oil Phase): _____ Centrifuge Test: _____
Other Internal Analysis (List): _____
Off-Site Lab Analysis (List): _____
Note: Must have an approved P.O. for any External Lab Analysis.

Internal Analysis to be Performed on Hydrocarbons or other Organic Chemicals:

Ash: _____ Black Oil Suitability: _____ Viscosity: _____
Specific Gravity: _____ Light End Suitability: _____ Distillation Test: _____
Flash: _____ CES Fuel Suitability: _____ Hydro-scout: _____
Chlor-d-tect: _____ Color: _____ Chlor-n-oil: _____
Water by Distillation: _____ Water Extractability: _____
Other Internal Analysis (List): _____
Off-Site Lab Analysis (List): _____
Note: Must have an approved P.O. for any External Lab Analysis.

Internal Analysis to be Performed on Spent Caustic:

Percent Potassium Hydroxide: _____ Specific Gravity: _____ Sulfides: _____
Percent Sodium Hydroxide: _____ Chlorides: _____ Sodium: _____
Percent Solids by Centrifuge: _____ Oil by Centrifuge: _____ TOC: _____
Other Internal Lab Analysis (List): _____
Off-Site Lab Analysis (List): _____
Note: Must have an approved P.O. for any External Lab Analysis.

CES Environmental Services, Inc.

CES SAMPLE EVALUATION FORM

Sample ID #: 0509-24-27 Date: 5/19/09

CES Sales Representative: Don Bowman

Requested Turnaround/Completion Date: ~~ASAP~~ 1 week

Customer Name: Crown Cork & Seal Quantity: 1-2 loads/week

Generator Name and Location: Conrail +/- Frequency: _____

Hazardous Waste Codes: _____

MSDS Attached: _____ Yes _____ No

Ultimate Objective for Performing Analysis: Send to HPP as Class 2

Provide a Detailed Description of the Process Generating the Waste, Material, or Product: _____

Filter Cake from Water treatment

Provide a Detailed Composition to the best of your knowledge: _____

Component/Approximate Percentage or PPM:

Filter Cake	/ 100%	_____	/ _____
_____	/ _____	_____	/ _____
_____	/ _____	_____	/ _____
_____	/ _____	_____	/ _____

Internal Analysis to be Performed on Wastewater/Sludge and Oily Water/Sludge:

Wastewater Treatability: _____	Percent Solids: _____	Percent Oil: _____
Specific Gravity: _____	Chlor-d-tect(Oil Phase): _____	pH: _____
Phenols: _____	Oil and Grease (Water Phase): _____	TOC: _____
Distillation Test: _____	Metals: _____	Flash: _____
GC/MS: _____	Chlor-n-oil(Oil Phase): _____	Centrifuge Test: _____

Other Internal Analysis (List): _____

Off-Site Lab Analysis (List): _____

Note: Must have an approved P.O. for any External Lab Analysis.

Internal Analysis to be Performed on Hydrocarbons or other Organic Chemicals:

Ash: _____	Black Oil Suitability: _____	Viscosity: _____
Specific Gravity: _____	Light End Suitability: _____	Distillation Test: _____
Flash: _____	CES Fuel Suitability: _____	Hydro-scout: _____
Chlor-d-tect: _____	Color: _____	Chlor-n-oil: _____
Water by Distillation: _____	Water Extractability: _____	

Other Internal Analysis (List): _____

Off-Site Lab Analysis (List): _____

Note: Must have an approved P.O. for any External Lab Analysis.

Internal Analysis to be Performed on Spent Caustic:

Percent Potassium Hydroxide: _____	Specific Gravity: _____	Sulfides: _____
Percent Sodium Hydroxide: _____	Chlorides: _____	Sodium: _____
Percent Solids by Centrifuge: _____	Oil by Centrifuge: _____	TOC: _____

Other Internal Lab Analysis (List): _____

Off-Site Lab Analysis (List): _____

Note: Must have an approved P.O. for any External Lab Analysis.

External lab tests TCLP 11 metals, TPH

CES Environmental Services, Inc.

CES SAMPLE EVALUATION FORM

Sample ID #: 0509-24 **Date:** 5/15/05
CES Sales Representative: Jay
Requested Turnaround/Completion Date: ASAP
Customer Name: Phoenix Poll. Cntrl **Quantity:** 1000 gal
Generator Name and Location: HMS / Transmontaigne **Frequency:** 1 time
Hazardous Waste Codes:
MSDS Attached: ____ Yes ____X____ No
Ultimate Objective for Performing Analysis: profile approval

Provide a Detailed Description of the Process Generating the Waste, Material, or Product:
unused caustic - used to be used in WW treatment plant before it was closed down

Provide a Detailed Composition to the best of your knowledge:
NaOH

Component/Approximate Percentage or PPM:

	0.6480 g / 42.4 ml	RM % NaOH & S.G.	
24.7	261 wt % NaOH	D - 1.261	~ 24% DOUBLE CHECK

Internal Analysis to be Performed on Wastewater/Sludge and Oily Water/Sludge:

Wastewater Treatability: ____ **Percent Solids:** ____ **Percent Oil:** Ni - .276
Specific Gravity: ____ **Chlor-d-tect(Oil Phase):** ____ **pH:** Zn - 1.054
Phenols: ____ **Oil and Grease (Water Phase):** ____ **TOC:** Cu 2.934
Distillation Test: ____ **Metals:** ____ **Flash:** Cd - .084
GC/MS: ____ **Chlor-n-oil(Oil Phase):** ____ **Centrifuge Test:** Cr .028
Other Internal Analysis (List):
Off-Site Lab Analysis (List):
Note: Must have an approved P.O. for any External Lab Analysis.

Internal Analysis to be Performed on Hydrocarbons or other Organic Chemicals:

Ash: ____ **Black Oil Suitability:** ____ **Viscosity:** ____
Specific Gravity: ____ **Light End Suitability:** ____ **Distillation Test:** ____
Flash: ____ **CES Fuel Suitability:** ____ **Chlor-d-tect:** ____
Color: ____ **Base Oil Suitability:** ____ **BTU:** ____
Hydro-scout: ____ **Water by Distillation:** ____ **Chlor-n-oil:** ____
Other Internal Analysis (List):
Off-Site Lab Analysis (List):
Note: Must have an approved P.O. for any External Lab Analysis.

Internal Analysis to be Performed on Spent Caustic:

Percent Potassium Hydroxide: ____ **Specific Gravity:** ____ **Sulfides:** ____
Percent Sodium Hydroxide: ____ **Chlorides:** ____ **Sodium:** ____
Percent Solids by Centrifuge: ____ **Oil by Centrifuge:** ____ **TOC:** ____
Other Internal Lab Analysis (List): suitability for PACES
Off-Site Lab Analysis (List):
Note: Must have an approved P.O. for any External Lab Analysis.

(storage for now)

CES Environmental Services, Inc.

CES SAMPLE EVALUATION FORM

Sample ID #: 0507-2 2 **Date:** 5/15/09
CES Sales Representative: Joy
Requested Turnaround/Completion Date: Std

Customer Name: Sierra Chem **Quantity:** 1 load
Generator Name and Location: Cameron - Pinole City **Frequency:** 2 months
Hazardous Waste Codes: _____
MSDS Attached: ✓ Yes _____ No
Ultimate Objective for Performing Analysis: profile pricing

Provide a Detailed Description of the Process Generating the Waste, Material, or Product: _____

Provide a Detailed Composition to the best of your knowledge: _____

Component/Approximate Percentage or PPM:

WAX	/		/
	/		/
	/		/
	/		/

Internal Analysis to be Performed on Wastewater/Sludge and Oily Water/Sludge:

Wastewater Treatability: _____	**Percent Solids:** _____	**Percent Oil:** _____
Specific Gravity: _____	**Chlor-d-tect(Oil Phase):** _____	**pH:** _____
Phenols: _____	**Oil and Grease (Water Phase):** _____	**TOC:** _____
Distillation Test: _____	**Metals:** _____	**Flash:** _____
GC/MS: _____	**Chlor-n-oil(Oil Phase):** _____	**Centrifuge Test:** _____

Other Internal Analysis (List): _____
Off-Site Lab Analysis (List): _____
*****Note: Must have an approved P.O. for any External Lab Analysis.*****

Internal Analysis to be Performed on Hydrocarbons or other Organic Chemicals:

Ash: _____	**Black Oil Suitability:** _____	**Viscosity:** _____
Specific Gravity: _____	**Light End Suitability:** _____	**Distillation Test:** _____
Flash: _____	**CES Fuel Suitability:** _____	**Chlor-d-tect:** _____
Color: _____	**Base Oil Suitability:** _____	**BTU:** _____
Hydro-scout: _____	**Water by Distillation:** _____	**Chlor-n-oil:** _____

Other Internal Analysis (List): _____
Off-Site Lab Analysis (List): _____
*****Note: Must have an approved P.O. for any External Lab Analysis.*****

Internal Analysis to be Performed on Spent Caustic:

Percent Potassium Hydroxide: _____	**Specific Gravity:** _____	**Sulfides:** _____
Percent Sodium Hydroxide: _____	**Chlorides:** _____	**Sodium:** _____
Percent Solids by Centrifuge: _____	**Oil by Centrifuge:** _____	**TOC:** _____

Other Internal Lab Analysis (List): _____
Off-Site Lab Analysis (List): _____
*****Note: Must have an approved P.O. for any External Lab Analysis.*****

(5)

The Kindt-Collins Company LLC

12651 Elmwood Ave
Cleveland, Ohio 44111

Kinco Brown Sculpture Wax

DATE PREPARED: 3/14/01
LAST REVISION: 3/3/06

1. CHEMICAL PRODUCT AND COMPANY IDENTIFICATION

MANUFACTURER: Kindt-Collins Company LLC
12651 Elmwood Ave
Cleveland,OH 44111

INFORMATION PHONE: (216) 252-4122
EMERGENCY PHONE: (800) 424-9300
(Chemtrec)

PRODUCT NAME: Kinco Brown Sculpture Wax

PRODUCT NUMBER:

UPC NUMBER:

SYNONYMS:

PREPARED BY Kathy Louney-Bilski

2. COMPOSITION/INFORMATION ON INGREDIENTS

Chemical Name	CAS #	Ingredient %	OSHA PEL	ACGIH TLV
WAX BLEND - Microcrystalline wax	63231607	100	2 ppm (mg/m³)	TWA 2 ppm (mg/m

This Product is completely colophony free with no detectable trace elements.

HAZARDOUS IDENTIFICATION

EMERGENCY OVERVIEW:

POTENTIAL HEALTH EFFECTS

EYE CONTACT: Fumes from molten product may cause irritation. Contact with molten product may cause severe thermal burns.

INHALATION: Product dust may cause respiratory tract irritation. Molten wax may cause irritation to the respiratory tract

INGESTION: Low order of acute systematic toxicity

SKIN CONTACT: Contact with molten wax may cause severe thermal burns.

SIGNS AND SYMPTOMS OF EXPOSURE:

4. FIRST AID MEASURES

EYE CONTACT: Ambient wax - flush wax particles with tepid water. Hot wax - seek medical attention

INHALATION: When fume or mist occurs remove to fresh air. If person is not breathing provide oxygen or artificial respiration. Seek medical attention.

INGESTION: Small quantities - permit to pass through system. Large quantities - seek medical attention

SKIN CONTACT: Ambient wax - wash with soap and water. Molten wax - cool wax immediately - do not remove wax from skin. Seek medical attention.

EPAHO116000096

AGGRAVATED MEDICAL CONDITIONS:

SUPPLEMENTAL HEALTH INFORMATION:

5. FIRE FIGHTING MEASURES

FLAMMABLE PROPERTIES

FLASH POINT: >175°C/347°F **FLASH POINT METHOD USED:** COC, ASTM D-92

AUTOIGNITION: Not Determined **LEL:** Not Determined **UEL:** Not Determined

EXTINGUISHING MEDIA:

Use water fog, alcohol-type foam, dry chemical, or CO2. Do not use direct stream of water.

SPECIAL FIRE FIGHTING PROCEDURES:

Firefighters should wear proper protective equipment and self-contained breathing apparatus with full facepiece in positive pressure mode. Move containers from fire area if it can be done without risk. Use water to keep fire-exposed containers cool.

UNUSUAL FIRE AND EXPLOSION HAZARDS:

As with most solid or particulate organic material, extremely high dust concentration in air may result in a potential fire hazard. Good housekeeping practices will prevent any significant accumulations.

COMBUSTION PRODUCTS:

N/A

6. ACCIDENTAL RELEASE MEASURES

STEPS TO BE TAKEN IN CASE MATERIAL IS SPILLED OR RELEASED:

Sweep up material and place in appropriate disposal container. If molten wax-contain spil as much as possible and let molten wax cool. Once solid, place material in appropriate disposal container.

7. HANLDING AND STORAGE

PRECAUTIONS TO BE TAKEN IN HANDLING AND STORAGE:

Follow all MSDS/label precautions even after container is emptied because they may retain product residues.

OTHER PRECAUTIONS:

N/A

8. EXPOSURE CONTROL/PERSONAL PROTECTION

RESPIRATORY PROTECTION:

Normally none required. For mist and fumes ussed approved NIOSH/MSHA organic respirator.

VENTILATION: Provide exhaust ventilation sufficient to keep the airborne concentration of this product below its exposure limits. Exhaust air may need to be cleaned by scrubbers or filters to reduce environmental contamination

PROTECTIVE GLOVES: Ambient wax- cotton gloves /Molten wax- Impervious heat protectivegloves

EYE PROTECTION: Safety glasses with side shields (or goggles) and a face shield.

OTHER PROTECTIVE CLOTHING OR EQUIPMENT: N/A

WORK / HYGENIC PRACTICES:

Use good personal hygiene when handling this product. Wash hands after use, before smoking, or using the restroom facilities.

EPAHO116000097

ENGINEERING CONTROLS: Good ventilation should be sufficient to control airborne levels. Do not let molten product stand unused in melt tanks and injection machines. Stir molten product at all times.

EXPOSURE GUIDELINES:

9. PHYSICAL AND CHEMICAL PROPERTIES

SOLUABILITY IN WATER: Insoluable

APPEARANCE AND ODOR: brown to black solid-little or no odor

BOILING POINT:	660-730° F
VAPOR PRESSURE	NIL
EVAPORATION:	N/A
POUNDS PER GALLON	Not Determined
SPECIFIC GRAVITY:	~.930
MELTING POINT:	161+/-6,°F

FREEZING POINT:	N/A
PERCENT VOLATILE:	N/A
PH:	N/A
MOLECULAR WEIGHT:	N/A
VAPOR DENSITY:	N/A
OTHER PROPERTIES:	

10. STABILITY AND REACTIVITY

STABLE: Stable

INCOMPATIBILITY: Strong oxidizing materials.

HAZARDOUS DECOMPOSITION OR BY PRODUCTS: Carbon dioxide (Carbon monoxide with incomplete combustion)

HAZARDOUS POLYMERIZATION: Will Not Occur

11. TOXICOLOGY INFORMATION

12. ECOLOGICAL INFORMATION

13. DISPOSAL CONSIDERATIONS

Any disposal practice must be in compliance with federal, state, and local regulations. Do not dump into sewers, ground, or any body of water.

14. TRANSPORTATION INFORMATION

DOT CLASS:	Non-Hazardous
HAZARD CLASS:	Non-Hazard
UN NUMBER:	Non-Hazard
PACKING:	Non-Hazard
GUIDE NUMBER:	N/A
PROPER SHIPPING NAME:	Non-Hazardous

EPAHO116000098

15. REGULATORY INFORMATION

EC Classification: No hazardous ingredients as defined by OSHA 29 CFR 1910.1200

SARA Title III

per 40 CFR 372.45(f) toxic chemicals if so listed here in the mixture do not exceed the specified upper bound concentration value listed as Wt%

Section 302 : Extremely Hazardous **(If Section is blank - then it is N/A (not applicable))**

Chemical Name CAS number Wt. %

Section 311-312: Hazardous Catergorization **(If Section is blank - then it is N/A (not applicable))**

Chemical Name CAS number Wt. %

Section 313: Toxic Chemical **(If Section is blank - then it is N/A (not applicable))**

Chemical Name CAS number Wt. %

WHIMIS **(If Section is blank - then it is N/A (not applicable))**

Chemical name CAS number Wt. %

Proposition 65 **(If Section is blank - then it is N/A (not applicable))**

Chemical name CAS number Wt. %

16. OTHER INFORMATON

HMIS INFORMATION: **HEALTH:** 1 **FLAMMABILITY:** 1 **REACTIVITY:** 0 **PROTECTIVE:**

DISCLAIMER

The information contained herein is based on the data available to The Kindt-Collins LLC and is believed to be accurate. However, no warranty is expressed or implied regarding the accuracy of this data or the results obtained from the use thereof. We assume no responsibilities for injury from the use of this product desribed herein.

We only warrant to you, but no other persons, that the product herein shall conform to our Quality Assurance specifications on the date of shipment to you. Any technical advise, information, or recommendations given to you is given gratis without any warranty, expressed or implied.

EPAHO116000099

	(b) (6)		(b) (6)		(b) (6)
Al Longoria		Greg Bowman		Matt Taylor	
Albert Hall		Hana Saduku		Mechanics (gen)	
Alfonso Salazar		Irvin Woodard		Melisa Garza	
Alfredo Garza		Jack Gipson		Michael Rudd	
Andres Soto		James Matlock		Miles Root	
Anissa Wright		James Pharms		Morgan McCarley	
Anthony Savoy		Javier Rodriguez		Noah Berry	
Armando R., Sr.		Jenny Rust		Omar Sanchez	
Arthur Nickerson		Joaquin Alvarez		Percy Foster	
Billy Dickerson		Joe Camp		Peter Semien	
Bo Cumberland		Joe Carrillo		Prabhaker Thangudu	
Bobby Boston		Joe Gonzales		Preston Sanders	
Bobby Rodriguez		John Norton		Ramiz Tafilaj	
Brad Wood		Jorge Lara		Rene Cortez	
Brent Sittig		Jorge Martinez		Richard Olson	
Brian Weathers		Jose Dominguez		Richard Tullos	
Candido Rosales		Jose Espinal		Rick Brannon	
Carlos Navarro		Jose Gonzalez		Ricky Gall	
Chris Campbell		Jose Martinez		Robert Hickman	
Clark Hickman		Jose Padron		Rolando Morales	
Clint Hopkins		Jose Ramirez		Rolando Salazar	
Cody Hampton		Joseph Hernandez		Rolando Soto	
Crecencio Padron		Jose Sanchez		Rudy Carrillo	
Dan Bowman		Joy Baker		Ryan Thomas	
Dana Carter		Juan Frias		Sales On-Call	
Dennis Shaddix		Juan Mendoza		Samuel Brown	
Donald Bozeman		Juan Morales		Scott Shimer	
Durim Tafilaj		Juanita Thomas		Sergio SanFilippo	
Francisco Lopez		Kevin Wilson		Shannon Ward	
Gary Braukman		Kim Harmon		Steve Stricker	
Gary Peterson		Krissy Reese		Suzie Mock	
Gilbert Arce		Loren Thomas		Tank Wash On Call	
Glen Olsen		Marlin Moser		Wilfrido Abreu	
Godfrey Gbery		Mark Broussard			
		Matt Bowman			

LAB
T-SO
8/5/09
CE

Transport documents
[manifests, MSDS]

T-21 desk (file tray)

K.J. Morgan
KJM
8-5-09

CES Environmental Services, Inc.

Wastewater Processing Work List Form

Date:	Job Description:	Completed By:
12.4	Soodhern to WW 7:35AM TRL 271 Gilbert	
12.4	Goodrich to WW 8:36AM TRL 205 Gilbert	
12.4	T3 Energy to WW 9:30AM Truck 105 Sol	
12.4	Green Earth 780 Newpark 9:45AM TRL 243 FRAN	
12.4	Hexion to Newpark 10:15AM TRL 1586 Gilbert trans load 256	
12.4	KMCO to heat tank 10:30 AM TRL 260 JAY	
12.4	CESCO to WW 11:08AM TRL 228 heat tank	JUAN
12.4	Hydril to Newpark 11:32AM TRL 270 ~~FRAN~~ Darrin-Dispatch	CES Truck to Newpark Per Darrin 1:10 PM
12.4	Conoco to SELL AS IS TRL 259 12:25PM JUAN	Sampled
12.4	KMCO to heat tank 12:40 p.m TRL 241 JAY	
12.4	PPG - STREAM 3 - PRODUCT - 1:35pm TRL 15817 - PERSEI SAMPLE	P.F.
12.4	ANGEL - TRUCK 105 WENT TO SYSTEM 2 - [redacted]213	
12.4	NOV - TRUCK 104 SENT TO BACK - JAY - 2:40	
12.4	HOUSTON MARINE - TRL 260 - HEAT TANK - JUAN	
12.4	OCEANEERING TRL 241 - WW - GILBERT 5:00	
12.4	GREENEARTH TRL 243 - WW - COREY - 5:15	
12.4	ENVIRO SOLUTIONS - 688 IND TRL - OIL SENT TO BACK - JAY	
12.4	HOUSTON MARINE - TRL 205 - HEAT TANK - Jay	
12.4	LUBRIZOL TRL 228 NOT OFFLOADED TONIGHT PER CLINT	

CES Environmental Services, Inc.

Wastewater Processing Work List Form

Date: **Job Description:** **Completed By:**

12.4	ZACH - PRODUCT - TRL #L0932 - LEO - 6:30pm	
12.4	DIXIE - OIL - TRL 270 - TO BACK - CLINT/JERMEY	

RG1

CES Environmental Services, Inc.

Hydrocarbon Processing Work List Form

Date	Job Description	Completed By:
12-5	Southern to WW · 8:19 AM. TRL 205 FRAN	
12-5	Champion to heat tank 8:30AM TRL 256 Clint online	
12-5	Champion to heat tank 8:40 AM TRL 205 Clint	
12-5	Proler to heat TANK 8:50 A.M TRL 252 Daily	
12-5	Lubrizol-Bayport to product process TRL 254 Daily	Sampled by Bobby
12-5	ENVIRO to DW TRUCK 103 FRAN	
12-5	GREEN EARTH to WW TRL 241 11:30 AM Gilbert	
12-5	MILLER TO WW TRL 205 - 11:20pm FRAN	
12-5	FAROK TO heat TANK TRL 260 11:40 AM JAY	
12-5	Lubrizol TRUCK 105 to WW 11:43AM FRAN	
12-5	CHAMPION TRL 206 TO HEAT 1220.	
12-5	CHAMPION TRL 252 to Heat	
12-5	HEXION INDTRL (DANA) TRANSLOAD -226 GOING TO NEWPARK-GILBERT	
12-5	Hatteril Box trailer 217 12 container	
12-5	GREEN EARTH to WW TRL 228 2:00 PM already online - Salvador	Clint
12-5	GREEN EARTH to WW TRL 241 2:15 pm Gilbert	
12-5	KMCO TO WW TRL 243 2:30 PM Gilbert	
12-5	Proler to heat tank TRL 260 3:20pm JEAN	
	Greenearth to WW - TRL 205	

PG 2

CES Environmental Services, Inc.

Wastewater Processing Work List Form

Date: **Job Description:** **Completed By:**

12-5	HYDRIL ↑ TRUCK 105 TO WW - ONLINE PER CLINT - 4:00pm - HEAT TANK	
12-5	DIXIE TRL 206 - ONLINE TO GO TO BACK - TRANSFER TRL 263	
12-5	DELTA TRL 271 - WW - CHRIS - 457	
12-5	BREENERTH TRL 252 - WW - ONLINE - CLINT/CHRIS	
12-5	PPG - TRL 420 - PERCEN - 5:00	
12-5	KMTEX - TRL 1262 - TO HEAT - JERMEY/CODY	

CES Environmental Services, Inc.

Wastewater Processing Work List Form

Date:	Job Description:	Completed By:
12-8	Houston Plating to WW TRL 206 8:19 AM. FRAN	[signature]
12-8	Socotherm to WW TRL 228 10:38 AM SAL	SALVADOR G.
12-8	KMCO to WW TRL 205 11:27AM SAL	SALVADOR G.
12-8	CONOCO TO BACK TRL 259 12:10 AM (ONLINE) - INFRA TK TAY	
12-8	DIXIE TO BACK TRL 243 1:10PM → TAY SAMPLE ONLY	SAL
12-8	CONOCO TO TRL 260 1:15PM SAL	SAL
12-8	TWM TO WW/heat Truck 03 2:30PM FRAN	[signature]
12-8	Greens Earth to WW TRL 228 3:40 p.m. SAL	SAL
12-8	DANA to WW TRL 205 3:42PM SAL	SAL

Pg 1

CES Environmental Services, Inc.

Wastewater Processing Work List Form

Date: **Job Description:** **Completed By:**

12-9	Tenaris to ww TRL 233 6:34 A.M Sal	
12-9	Ethly to ww TRL 1001 8:05AM Sal	
12-9	Champion to frac 1001 TRL 205 9:00AM Sal	
12-9	Soeotherm to ww TRL 233 9:20 AM Sal	
12-9	Amega to ww Truck 105 9:35AM Sal	
12-9	Houston Plating to ww Truck 104 9:45 A.M Clint	
12-9	Farouk to heat tank TRL 243 10:00 AM Juan	Jay
12-9	KMCO to ww TRL ~~233~~ 252 10:45AM Clint	
12-9	Amer. forge to ww TRL 206 11:00AM Daily Rate Sal	
12-9	Green Earth to ww TRL 205 11:35AM Sal	
12-9	GATX TO WW TRL 228 11:36AM SAL	
	Oceaneering to back Truck 105 11:45 pm Jay turned over to night Shift	Jay
	HYDRIL REDIRECT SYSTEM 1 / 2:15PM - CLINT	
	champion TRL 206 TO BACK - 3:00pm	
	Greenearth TRL 205	
12-9	Trl 256 Champion	Jay
12-9	252 Green Earth to WW	
12-9	Dana Bad Heron to trailer 226 to Sys 1	
12-9	Green Earth 228	

CES Environmental Services, Inc.

Wastewater Processing Work List Form

Date: **Job Description:** **Completed By:**

12-9	Firebird 359 to Trailer 233 (to 1st System 1)	

CES Environmental Services, Inc.

Wastewater Processing Work List Form

Date:	Job Description:	Completed By:
12.10	CHAMPION to heat tank TRL 206 JUAN 6:30AM	
12.10	Miller to ww TRL 243 10:10 AM SAL	
12.10	Ethly to ww TRL 1001 10:15 A.M. FRAN	
12.10	Sherwin Williams to TRL 256 process to system 1 10:20AM SAL	
12.10	Miller to ww TRL 206 10:33 A.M SAL	
12.10	Helion to process to system 1 10:45AM Daily	
12.10	Green Earth to ww TRL 233 11:05 SAL	
12.10	GREEN EARTH TO WW PROCESS TO SYSTEM 1 TRL 241 12:00	Dispatch
12.10	PPG TRL 476 - PRODUCT ONLINE	
~~12.10~~	~~MILLER TRL 206 TO WW~~	
12.10	ENVIRO To heat tank	
12.10	Green Earth to ww TRL 243	
12.10	Green Earth to ww TRL 233	
12.10	TWM TRUCK 03 TO HEAT - JAM	
12.10	Green EARTH To ww TRL 241 - REDIRECT - SYSTEM	
12.10	Green EARTH To ww TRL 233	

CES Environmental Services, Inc.

Special Processing Work List Form

Date:	Job Description:	Completed By:
12.11	System 1 Hexion to Newpark TRL load into 221 6:35AM SA1	
12.11	Select to System 1 TLR load into 228 10:00AM SA1	
12.11	SOCOTHERM TO WW TRL 205 - GILBERT 1:18PM	
12.11	MILLER TO WW TRL 206 - GILBERT 1:18PM	
12.11	GREENEARTH TO WW TRL 256 2:09 PM	
12.11	GOODMAN MANUFACTURING TO WW TRL 243 2:30PM	
12.11	CONOCO-PHILLIPS TO POLYTANK - OIL PLANT - TRL 270 4:30PM - CLINT	
12.11	GREENEARTH TO WW - CHRIS - TRL 206 - 5:00	
12.11	GREENEARTH TO WW - TRL 256 - CHRIS - 5:39	
12.11	MILLER TO WW - TRL 241 - CHRIS - 5:39	
12.11	GREENEARTH TO WW - TRL 271 - CHRIS - 5:40	

CES Environmental Services, Inc.

Wastewater Processing Work List Form

Date: **Job Description:** **Completed By:**

12-12	TRL 206 Champion to heat tank 6:45AM JUAN	
12-12	Green Earth to WW TRL 259 7:05AM FRAN	
12-12	Socotherm to WW TRL 256 8:20 AM SAL	
12-12	Lubrizol to Oil Facility TRL 271 8:30 AM JUAN	
12-12	Champion to heat Tank TRL 241 8:45AM JUAN	
12-12	Enviro to WW TRL 1990 9:00 AM SAL → load went to heat tank	
12-12	Schlumberger Truck 104 to WW 9:40 SAL	
12-12	Champion to heat tank TRL 206 10:15AM. to Frac.	
12-12	Enviro to WW TRL 103	
12-12	Green Earth to WW TRL 205 @ 11:30AM SAL	
12-12	Green Earth to WW TRL 259 @ 11:48AM Gilbert	
12-12	Farouk to Frac Tank 1002 @ 11:52AM Clint/Jay	
12-12	Ethyl to WW and TRL for Tideport @ 12:44 - Gilbert	
12-12	Miller to WW TRL 241 @ 1:15pm - SAL	
12-12	Champion to heat tank TRL 206 2:15 JUAN	
12-12	Goodrich to WW TRL 228 2:36 SAL	
12-12	Green Earth to WW TRL 259 3:15 SAL	
12-12	Gold to WW TRL 270 3:39 GIL	
12-12	Green Earth to WW TRL 205 3:55 GIL	

CES Environmental Services, Inc.

Special Processing Work List Form

Date:	Job Description:	Completed By:
12·12	Burbank to heat tank TRL 256 4:36 Jay	Jay
12:12	Black Warrior to view TRL 252 4:36 Cody	

CES Environmental Services, Inc.

Wastewater Processing Work List Form

Date:	Job Description:	Completed By:
12.15	DANA to WW TRL 256 9:05 AM SAL	
12.15	Ethyl to WW TRL 1001 9:30 AM. Gil	
12.15	Kinder Morgan to Oil Loc. TRL 235 10:15 JAY Waiting to drain water	
12/15	GREENEARTH TO WW TRL 271 [redacted] 11:35 SAL	
12.16	LUBRIZOL TRUCK 104 TO WW 11:39 Gil	
12.15	MARTIN TO WW TRL 256 12:07 PM Gil	
12.15	Houston Plating to WW TRL 252 12:45PM Gil	
12.15	Select ENVIRO IND TRL TO HEAT 2:00 - JAY	
12.15	DANA TO WW TRL 256 2:16 - GIL	
12.15	Kinder Morgan to Oil Loc TRL 263 3:30PM Jay Need sample Sampled	
12-15	GREEN[redacted] to WW TRL 271 - REDIRECT SYSTEM 1 - GIL	
12-15	GRE[redacted] TO WW TRL 260 - REDIRECT SYSTEM 1 - DISPATCH	
12.15	G[redacted]RTH TO WW TRL 205 - REDIRECT TO SYSTEM 1 - DISPATCH	
12.15	COASTAL CHEMICAL TO WW TRL 206 - REDIRECT TO SYSTEM 1	
12.15	SHELL TO BACK TRL 270 - ROLANDO	

CES Environmental Services, Inc.

Wastewater Processing Work List Form

Date: **Job Description:** **Completed By:**

12-16	MILSTEAD IND TRL TO WW @ 9:05AM - SAL	
|	MILLER TRL 243 TO WW @ 9:30AM - SAL	
	CHAMPION TRL 233 TO WW @ 10:36AM SAL	
	Kinder Morgan to Oil Rec. TRL 239 10:00AM JAY	Jay Sampled
	Hydril to System 1 TRL 256 11:00 AM SAM	
	Champion to heat TANK TRL 241 11:30 AM JUAN	Jay
	FRANK to heat TANK TRL 206 12:42 PM JUAN	Jay
	KMCO to WW TRL 270 12:43 p.m Reject	
	ENVIRO SOLUTION ONLINE TRL 794	
	Venter to heat tank → FRAC 1002 SAL TRL 374	2:00pm
	CHAMPION to heat tank → FRAC 1002 SAL TRL 241	3:30pm
	GREEN EARTH to WW TRL 243 3:48 P.M SAL	
	MILLER TO WW TRL 259 @ 4:00pm	
	KMCO TO WW TRL 260 @ 4:05 - FRAC TANK	
	TWM TO WW TRL IND @ 4:05pm	
	DELTA TO WW TRL 206 @ 7:06pm	
	DELTA TO WW TRL 241 @ 8:14pm	

.867

970

= 5,59

CES Environmental Services, Inc.

Wastewater Processing Work List Form

Date:	Job Description:	Completed By:
12.17	Tenaris to WW TRL 256 7:00 AM GIL	
12.17	Hexion to WW System 1 7:10 AM GIL	
12.17	Hexion to WW System 1 7:15 AM GIL	
12.17	Green Earth to WW TRL 243 9:30 AM GIL	
12.17	Kinder Morgan to Oil Tank TRL 239 10:19 AM. Juan Sampled	Jay
12.17	Socotherm to WW TRL 206. 10.49 AM SAI	
12.17	Tenaris to WW TRL 233 10:50 SAI	
12.17	DELTA TO WW TRL 241 12:02 SAI	
12.17	GreenEarth to WW TRL 243 12:41 SAI	
12.17	Enviro Soi to WW TRL 794 - parked online	
12.17	Proler To Heat TRL 271 - Jay - 1:19 pm	Jay
12.17	Socotherm to WW TRL 206 - GIL - 3:34 pm	
12.17	GreenEarth to WW TRL 243 - Cody - 4:21 pm	
12.17	DELTA TO WW TRL 241 - CODY 4:30 pm	
12.17	KMCO TO WW/HEAT TRL 259 @ 4:55 pm	
12.17	GreenEarth to WW TRL 256 @ 5:03 pm	
12.17	Socotherm to WW TRL 233 @ 5:24 pm	
12.17	Proler to Heat TRL 271 @ 5:51 pm	

CES Environmental Services, Inc.

Wastewater Processing Work List Form

Date: **Job Description:** **Completed By:**

12-18	Hexion to system 1 7:13 A.m. SAL	
12-18	Coastal Chemical to ww 7:40 am Rejected Juan	
12-17	Socotherm to ww TRL 255 9:10 pm SAL	
12-17	Champion to heat TANK TRL 241 9:15 am JUAN	Jay
12-18	ZaCh to Product TRL 1305 9:17 a.m Percy	
12-18	Hexion to System 1 9:30 a.m Gil	
12-18	Kinder Morgan to Oil Inc. 11:30 am Jay TRL 239	
12-18	Goodrich to ww TRL 271 11:45 A.m. FRAN	
12-18	PODLER TO WW FOR SAMPLE / THEN TO HEAT TRL 260 12:24pm Juan	
12-18	DIXIE TO BACK TRL 241 12:24pm - Juan	
12-18	PPG to product TRL 420 3:15pm	
12/18	AMERIFORCE TO WW TRL 256 @ 4:20pm	
12/18	PPG TO PRODUCT TRL 1005 5:03pm	
12/18	SPANCOR TO WW TRL 260 5:08pm	
12/18	ZACH TO PRODUCT TRL 216 - ONLINE - 5:09pm	
12/18	MILLER TO WW TRL 206 - 6:00pm	
12/18	ZACH TO ~~TAE~~ PRODUCT TRL 220 -	

PRODUCT

TRAILER

~~2220 - Zachs~~

~~216 - Zachs~~

~~7005 - PPG~~

OIL

TRAILER

~~235 - KINDER MORGAN~~

WW

TRAILER

~~260 - SHAWCOR~~

252 - SOLOTHERM - N

271 - MILLER - N

~~206 - MILLER~~

~~256 - AMERIFORGE~~

OW

TRAILER

260 - PROLER

~~256 - AMERIFORGE~~

206-800D

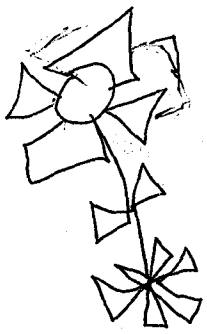

CES Environmental Services, Inc.

Wastewater Processing Work List Form

Date: **Job Description:** **Completed By:**

12-22	Hexion to process to System 1 TRL 1536 8:20pm SA1	
	" " 1588 8:10AM SA1	
	" " 1917 8:30pm SA1	
	Enviro Solution to ww TRL 103 9:10AM G.I	
	Schlumbergen to ww Truck 105 9:15AM SA1	
	GREENEARTH TO WW TRUCK 104 1:17pm GILBERT	
	SOCOTHERM TRL 259 TO WW 1:20pm	
	EVALCA TRL 238 TO ~~WW~~ PRODUCT 1:45pm -ONLINE	
	DANA TRL 205 TO WW 2:20pm	
	LUBRIZOL TRL 260 TO WW 3:35pm	
	BURBANK TRL 259 TO WW 3:55pm	
	GREENEARTH TRL 206 TO WW 5:14pm -~~ONLINE~~ HEAT-~~ROLANDO~~	
	DANA TRL 205 TO WW 5:14 - ONLINE	
	ETHYL TO WW TRL 1001 6:01pm	
	GREENEARTH TO WW TRL 256 6:15pm	
	DANA TO WW TRL 241 7:05pm	

113

Penny OUTBOUND
18351

FAX # 713-472-5668

CES Environmental Services, Inc.

Special Processing Work List Form

Date: **Job Description:** **Completed By:**

12-23	Champion to [redacted] heat tank TRL 206 7:30AM Juan	sent load to WW
12-23	Helion to System 1 TRL 256 8:00 A.M SAI	
12-23	Champion to WW TRL 220 9:00 A.M SAI	
12-23	Dresser Flow to heat TRL 259 ~~9:00~~ A.M JAI	
12-23	Socotherm to WW TRL 228 10:05 SAI	
	Zach TRL 419 to Product - Percy - 11:42pm	
	Champion to Heat TRL 206 - Juan - 12:50pm → Good to WW	
	Lubrizol to Landfill TRL 252 2:40pm	

CES Environmental Services, Inc.

Special Processing Work List Form

Date:	Job Description:	Completed By:
12-26-08	US OIL TO WW IND TRL - 6:49AM - SAL	
	US OIL TO WW IND TRL - 7:00AM - SAL	
	GOODRICH TO WW TRL 270 - 8:51AM - SAL	
	DANA TO ~~EE~~ WW TRL 241 - 9:46AM - SAL	
	DANA IN LINE TO WW TRL 252 - 10:25AM - SAL	
	US OIL TO WW TRL 1003 - 11:06AM - SAL	
	TWM TO WW IND TRL - 11:40AM - JUAN	
	US OIL TO WW TRL 1004 - 11:50AM - SAL	
	LUBRIZOL TO REPUBLIC TRL 256 - DISPATCH	
	MILLER TO WW TRL 270 - 12:46pm - Joe	
	DANA TO WW TRL 205 - 1:31pm	
	US OIL TO WW TRUCK 1003 - 2:56	
	US OIL TO WW TRUCK 1004 - 3:41 - SAL	
	DANA TO WW TRL 252 - 4:15 - SAL	

CES Environmental Services, Inc.

CES SAMPLE EVALUATION FORM

Sample ID # 1208-22 **Date:** 12/4/08

CES Sales Representative: Joy Baker
Requested Turnaround / Completion Date: 12/4/08

Customer Name: Phoenix Pollution Control
Generator Name and Location: RAW for RWT
Ultimate Objective for Performing Analysis: Waste Water treatability

Provide a Detailed Description of the Process Generating the Waste, Material, or Product:

Provide a detailed Composition to the best of your knowledge:
Component / Approximate Percentage or PPM:

_____ / _____		_____ / _____	
_____ / _____		_____ / _____	
_____ / _____		_____ / _____	
_____ / _____		_____ / _____	

Internal Analysis to be Performed on Wastewater/Sludge and Oily Water/sludge:

Wastewater Treatability X	Percent Solids 1	Percent Oil ____
Specific Gravity ____	Chlor-d-tect (oil phase) ____	pH 6
Phenols 0	Oil and Grease (water phase) ____	TOC 0
Distillation Test ____	Metals ____	Flash ____
GC/MS ____	Chlor-n-oil (oil phase) ____	Centrifuge Test ____

Other Internal Analysis (List) _____
Off-site Lab Analysis (List) _____
Note: Must have an approved P.O. for any external lab analysis

Internal Analysis to be Performed on Hydrocarbons or other Organic Chemicals:

Ash ____	Black Oil Suitability ____	Viscosity ____
Specific Gravity ____	Light End Suitability ____	Distillation Test ____
Flash ____	CES Fuel Suitability ____	Hydro-scout ____
Chlor-d-tect ____	Color ____	Chlor-n-oil ____
Water by Distillation ____	Water Extractability ____	

Other Internal Analysis (List) _____
Off-site Lab Analysis (List) _____
Note: Must have an approved P.O. for any external lab analysis

Internal Analysis to be Performed on Spent Caustic:

Percent Potassium Hydroxide ____	Specific Gravity ____	Sulfides ____
Percent Sodium Hydroxide ____	Chlorides ____	Sodium ____
Percent Solids by Centrifuge ____	Oil by Centrifuge ____	TOC ____

Other Internal Lab Analysis (List) _____
Off-site Lab Analysis (List) _____
Note: Must have an approved P.O. for any external lab analysis

CES Environmental Services, Inc.

CES SAMPLE EVALUATION FORM

Sample ID # R08-21 **Date:** 12-4-08

CES Sales Representative: Jay Baker
Requested Turnaround / Completion Date: 12-4-08

Customer Name: Phoenix Pollution Control (RAin for Rent)
Generator Name and Location: RAin for Rent
Ultimate Objective for Performing Analysis: Check for % oil

Provide a Detailed Description of the Process Generating the Waste, Material, or Product:

Provide a detailed Composition to the best of your knowledge:
Component / Approximate Percentage or PPM:

_____/_____ _____/_____
_____/_____ _____/_____
_____/_____ _____/_____
_____/_____ _____/_____

Internal Analysis to be Performed on Wastewater/Sludge and Oily Water/sludge:

Wastewater Treatability____	Percent Solids 80	Percent Oil X
Specific Gravity____	Chlor-d-tect (oil phase)____	pH____
Phenols____	Oil and Grease (water phase)___	TOC____
Distillation Test____	Metals____	Flash____
GC/MS____	Chlor-n-oil (oil phase)____	Centrifuge Test____

Other Internal Analysis (List) Spin out WASTE for % oil
Off-site Lab Analysis (List)_____
Note: Must have an approved P.O. for any external lab analysis

Internal Analysis to be Performed on Hydrocarbons or other Organic Chemicals:

Ash____	Black Oil Suitability____	Viscosity____
Specific Gravity____	Light End Suitability____	Distillation Test____
Flash____	CES Fuel Suitability____	Hydro-scout____
Chlor-d-tect____	Color____	Chlor-n-oil____
Water by Distillation____	Water Extractability____	

Other Internal Analysis (List)_____
Off-site Lab Analysis (List)_____
Note: Must have an approved P.O. for any external lab analysis

Internal Analysis to be Performed on Spent Caustic:

Percent Potassium Hydroxide____	Specific Gravity____	Sulfides____
Percent Sodium Hydroxide____	Chlorides____	Sodium____
Percent Solids by Centrifuge____	Oil by Centrifuge____	TOC____

Other Internal Lab Analysis (List)_____
Off-site Lab Analysis (List)_____
Note: Must have an approved P.O. for any external lab analysis

B/L No. 77154

IF OR WHEN THIS INSTRUMENT CONSTITUTES A BILL OF LADING, the Carrier, on shipping date shown below, has received, subject to the classifications and tariffs in effect on such date, the property described below, in apparent good order, except as noted (contents and condition of contents of packages unknown), marked, consigned, and destined as indicated below, which said carrier (the word carrier being understood throughout this contract as meaning any person or corporation in possession of the property under the contract) agrees to carry to its usual place of delivery at said destination, if on its route, otherwise to deliver to another carrier on the route to said destination. It is mutually agreed, as to each carrier of all or any of said property over all or any portion of said route to destination, and as to each party at any time interested in all or any of said property, that every service to be performed hereunder shall be subject to all the terms and conditions of the Uniform Domestic Straight Bill of Lading set forth (1) in Uniform Freight Classification in effect on the date hereof, if this is a rail or a rail-water shipment, or (2) in the applicable motor carrier classification or tariff if this is a motor shipment.
Shipper hereby certifies that he is familiar with all the terms and conditions of the said bill of lading, including those on the back thereof, set forth in the classification or tariff which governs the transportation of this shipment, and the said terms and conditions are hereby agreed to by the shipper and accepted for himself and his assigns.

X	BILL OF LADING
☐	PRODUCT DELIVERY RECEIPT

(This instrument is not a bill of lading when the property described below is moved in a vehicle (other than that of a common carrier) furnished and/or operated by the shipper or owner of the property, but is merely a receipt for said property on behalf of shipper or owner.)

ORIGIN NAME	ORG CODE	CUSTOMER CODE	SHIPPING DATE	CUSTOMER ORDER NUMBER	SHIPPER'S ORDER NUMBER
SWEENY TEXAS	008		12/4/08		439167

SHIP TO
CES ENVIRONMENTAL SERVICES INC
4904 GRIGGS ROAD
HOUSTON TX 77021

BILL TO
CES ENVIRNMENTAL SERVICES INC.
4904 GRIGGS ROAD
HOUSTON TX 77021

FREIGHT CHARGES TO BE:
COLLECT

C.O.D. CHARGE TO BE PAID BY:

RECEIVED $
To apply in prepayment at the charges on the property described hereon.
AGENT OR CASHIER
PER
(The signature here acknowledges only the amount prepaid).

Mode of Transport:
CARGO TANK

CAR/VEHICLE NO.	CARRIER / ROUTING
CES ENVIRONMENTAL # 259	CES ENVIRONMENTAL SERVICES

COMMODITY DESCRIPTION	ACTUAL NET POUNDS
FUEL OIL (NO. 6), COMBUSTIBLE LIQUID, NA1993, PG III FUEL OIL / DIESEL MIX 1 CARGO TANK	41060

APPROXIMATE POUNDS: 40000

SEAL NUMBERS: 32971-72
FRAC TANK ST 1

Distribution:
3 copies of bill of lading and scale ticket to driver
Original bill of lading and scale ticket to Product Accounting – Faye Alexander
1 copy of scale ticket to Bud Barber - #189-MOB

THE DESCRIPTION AND WEIGHT INDICATED ON THE BILL OF LADING ARE CORRECT.

FOR CHEMICAL EMERGENCY, SPILL, LEAK, FIRE, EXPOSURE, OR ACCIDENT – CALL CHEMTREC (DAY OR NIGHT) 800-424-9300.

If required by 49 C.F.R. § 0172.204 - THIS IS TO CERTIFY THAT THE ABOVE-NAMED MATERIALS ARE PROPERLY CLASSIFIED, DESCRIBED, PACKAGED, MARKED AND LABELED, AND ARE IN PROPER CONDITION FOR TRANSPORTATION ACCORDING TO THE APPLICABLE REGULATIONS OF THE DEPARTMENT OF TRANSPORTATION.

CARRIER HEREBY CERTIFIES THAT THE CARGO TANK USED FOR THIS SHIPMENT IS A PROPER CONTAINER FOR THE COMMODITY LOADED THEREIN AND COMPLIES WITH DEPARTMENT OF TRANSPORTATION SPECIFICATIONS.

SUBJECT TO SECTION 7 OF CONDITIONS OF APPLICABLE BILL OF LADING, IF THE SHIPMENT IS TO BE DELIVERED TO THE CONSIGNEE WITHOUT RECOURSE ON THE CONSIGNOR, THE CONSIGNOR SHALL SIGN THE FOLLOWING STATEMENT: THE CARRIER SHALL NOT MAKE DELIVERY OF THIS SHIPMENT WITHOUT PAYMENT OF FREIGHT AND ALL OTHER LAWFUL CHARGES.

SIGNATURE OF CONSIGNOR:

Shipper or Delivering Party:
CONOCOPHILLIPS
SWEENY REFINERY
PER: KATHY ALEXANDER

CES ENVIRONMENTAL SERVICES
CARRIER

AGENT

OIL PLANT INVENTORY

DATE: 12-04-08

OLD PLANT	CONTENTS
TANK 1	15820 gal.
TANK 2	15820 gal.
TANK 3	68 - 12040 gal.
TANK 4	9" 16170 gal.
TANK 5	8" 16240 gal.
TANK 6	18" - 15540 gal.
TANK 7	9 16170 gal.
TANK 8	15160 gal.
TANK 9	16179 gal.
TANK 11	1380 gal.
DIST TANK	2500 gal.
BULLET TLR	5000 gal.

NEW PLANT	CONTENTS
TANK 1	54" - 18906 gal.
TANK 2	23451 gal.
TANK 3	20522
TANK 4	14" - 22946 gal.
TANK 5	22744 gal.
TANK 6	23956 gal
TANK 7	15960 gal.
TANK 8	15820 gal.

COMMENTS:

EPAHO116000127

ENVIRONMENTAL LIGHT RECYCLERS

101 E. Bowie St.
Fort Worth, Texas 76110
(817) 924-9300

Work Order # 5659

RECEIVING TICKET
UNIVERSAL WASTE MANIFEST

"We Put The Lights Out Safely"

PO #: _____ Date: 5/6/2009

Customer: CES Environmental
Address: 4904 Griggs Rd.
City: Houston State: TX Zip: 77021
Telephone: 713-676-1460

Generator: CES Environmental
Address: 4904 Griggs Rd.
City: Houston State: TX Zip: 77021
Telephone: 713-676-1460

EPA ID # _____ State ID _____

Container Count	Container Type	Waste Common Name	DOT Description	Total Quantity Count/Weight
14	Lx	Fluorescent Lamps 4-ft and under	Universal Waste Lamps Non-DOT Regulated (per 49 CFR 173.164)	
28	Lx	Fluorescent Lamps 5-ft and over	Universal Waste Lamps Non-DOT Regulated (per 49 CFR 173.164)	
		U-bend/Circular Lamps	Universal Waste Lamps Non-DOT Regulated (per 49 CFR 173.164)	
		Compact Lamps	Universal Waste Lamps Non-DOT Regulated (per 49 CFR 173.164)	
		Shielded/Shattershield Lamps	Universal Waste Lamps Non-DOT Regulated (per 49 CFR 173.164)	
4	Lx	HID Lamps	Universal Waste Lamps Non-DOT Regulated (per 49 CFR 173.164)	
		UV/Ozone Lamps	Universal Waste Lamps Non-DOT Regulated (per 49 CFR 173.164)	
		Incandescent Lamps	Universal Waste Lamps Non-DOT Regulated (per 49 CFR 173.164)	
1	DR	Crushed/Broken Lamps	Universal Waste Lamps Non-DOT Regulated (per 49 CFR 173.164)	
		Other Lamps (Specify)	Universal Waste Lamps Non-DOT Regulated (per 49 CFR 173.164)	
		Suspected PCB Containing Ballast	RQ, polychlorinated biphenyl's, mixture, 9, UN2315, II (see manifest)	
		Non-PCB Ballasts	Non-DOT Regulated Ballast for Recycling	
2	BL	Non-PCB Transformers/HV Capacitors	Non-DOT Regulated Transformers/High Volt Capacitors	
		PCB Transformers/HV Capacitors	RQ, polychlorinated biphenyl's, mixture, 9, UN2315, II (see manifest)	
		HID Capacitors	Non-DOT Regulated Capacitors for Recycling	
		Lead Acid Batteries	Battery, wet, with acid, 8, UN2794, PGIII	
		Lithium Batteries	Battery, lithium, 9, UN3090, PGII	
		NiCad Batteries	Batteries, dry, containing Potassium hydroxide, solid, 8, UN3028, III	
		Alkaline Batteries	Battery, wet, filled with Alkali, 8, UN2795, PGIII	
3	DR	Batteries, Other	Universal Waste Battery	
2	DR	Mercury-containing Articles	RQ Mercury in manufactured articles, 8, UN2809, PGIII	
		Liquid Mercury	RQ Mercury, 8, UN2809, PGIII, ERG#172	
		Computer Monitors	Universal Waste Computer Monitor, Non-DOT Regulated	
		Computer/Electronics	Non-DOT Regulated Computer Electronics for Recycling	
		Televisions, Other	Non-DOT Regulated Electronics for Recycling	
		Other		
		Other		

This is to certify that the above materials are properly classified, described, package, marked and labeled and are in proper condition for transport according to applicable US Department of Transportation regulations. All containers of waste are fully described above and are presumed to be full, unless Generator provides verifiable disclosure of the wastes offered for transport and delivery. **Actual quantities will be determined at the Destination Facility.**

Signature: X Date: _____

Transporter Company Name:	Signature:	Date:
ELR	D Valley	5/6/09

Received subject to the classifications and regulations in effect on the date of the issue of this Bill of Lading. The property described above is in apparent good order and in compliance, except as noted. Per 40 CFR 273.18(d), 40 CFR 273.38(d), and 40 CFR 264.12(b) the Designated Facility agrees to receive shipments of Universal wastes from the Generator.

Signature: [signature] Date: 5/6/09

WHITE-Original GREEN- Destination Facility CANARY-Destination Facility PINK-Transporter GOLD-Generator

EPAHO116000128

Environmental Light Recyclers

UNIVERSAL WASTE MANIFEST

Please print or type (Form designed for use on elite (12 pitch) typewriter)

UNIVERSAL WASTE MANIFEST

1. Generator's US EPA ID No.: TXR000004119

Manifest Document No.: 04-0224

2. Page 1 of

3. Generator's Name and Mailing Address:
Environmental Light Recyclers
101 E. Bowie, Fort Worth, TX 76110

4. Generator's Phone ( ): 817-924-9300

5. Transporter 1 Company Name: Environmental Light Recyclers

6. US EPA ID Number: TXR000004119

A. State Transporter's ID: 83330

B. Transporter 1 Phone: 817-924-9300

7. Transporter 2 Company Name:

8. US EPA ID Number:

C. State Transporter's ID:

D. Transporter 2 Phone:

9. Designated Facility Name and Site Address:
CES Environmental
4904 Griggs Rd
Houston, TX 77021

10. US EPA ID Number: TXR000004119

E. State Facility's ID:

F. Facility's Phone: 713-676-1460

	11. WASTE DESCRIPTION	12. Containers No.	12. Containers Type	13. Total Quantity	14. Unit Wt./Vol.
GENERATOR a.	Universal waste (capacitors)		CF		
b.					
c.					
d.					

G. Additional Descriptions for Materials Listed Above:
Capacitors are being shipped for recycling only.

H. Handling Codes for Wastes Listed Above:
M014

15. Special Handling Instructions and Additional Information:
In case of emergency, contact ELR at: 800-755-4117

16. **GENERATOR'S CERTIFICATION:** I hereby certify that the contents of this shipment are fully and accurately described and are in all respects in proper condition for transport. The materials described on this manifest are subject to federal/state universal waste regulations.

X

Printed/Typed Name | Signature | Date (Month / Date / Year)

TRANSPORTER

17. Transporter 1 Acknowledgement of Receipt of Materials

Printed/Typed Name: DENOK Valley | Signature: D Valley | Date (Month / Date / Year): 4 / 16 / 09

18. Transporter 2 Acknowledgement of Receipt of Materials

Printed/Typed Name | Signature | Date (Month / Date / Year)

FACILITY

19. Discrepancy Indication Space

20. Facility Owner or Operator; Certification of receipt of the waste materials covered by this manifest, except as noted in item 19.

Printed/Typed Name: SAM BROWN | Signature | Date (Month / Date / Year): 4 / 16 / 09

WHITE - Original **CANARY** - Destination Facility **PINK** - Transporter **GOLD** - Generator's first copy

EPAHO116000129

TOC TESTING (backup)

This is a backup method for testing TOC. **THE HIGHEST TOC THAT CAN BE READ IS 2,000 PPM, SAMPLES REQUIRE DILUTION.**

Use the HACH digester for COD at 150 Degrees F.

Use the HACH 0-15,000 ppm range COD vials.

A calculation spread sheet has been generated. Use the calculation spread sheet for testing samples.

A blank and a 2,000 ppm standard are made from DI water and a TOC standard. **ADD TWO MILLILITERS OF WATER TO A VIAL FOR THE BLANK AND 2 MILLILITERS OF TOC STANDARD FOR THE 2,000 PPM STANDARD.**

FOR EACH SAMPLE TO BE TESTED, ADD 2 MILLILITERS *OF THE DILUTED SAMPLE* TO BE TESTED TO THE COD VIAL.

Turn the heater digester unit on (this will read 150 Deg C when the final required temperature is reached.

Set the absorbance of the spectrometer at a wavelength of 600 nm.

- Turn the Instrument on.
- Press options
- Press wavelength
- Enter in 600
- Press options again, then the instrument is ready.

1. Record the Date, the sample name and the dilution of the sample on the testing log sheet.
2. Prepare the ZERO standard and the 2,000 ppm standard. Add 2 milliliters of water for the zero std. and 2 milliliters of the 2,000 ppm standard for this standard. BE CAREFUL, THE VIALS CONTAIN ACID. When removing the cap from the vial be careful, when replacing the cap make sure the cap is secured back on the vial tight.
3. Prepare the sample (dilution required, add 2 milliliters of the sample to be tested to each vial). BE CAREFUL, THE VIALS CONTAIN ACID. When removing the cap from the vial be careful, when replacing the cap make sure the cap is secured back on the vial tight.
4. Gently agitate the vial contents by gently shaking the vial. BE CAREFUL
5. Place the vial's into the heater block digester. LET THE VIAL WITH THE STANDARDS AND/OR SAMPLES DIGEST FOR AT LEAST 15 MINUTES AT 150 DEG C.
6. After the digestion period if finished remove the vial's and place them in a small beaker and let them cool. When the vials have cooled it is time to read them.

EPAHO116000130

T-23

8-5-09

WASTE WATER STREAMS TO FRAC TANK LOG SHEET

SEMI-REAL TIME FRAC TANK STATUS: DATE &TIME, VOLUME, TESTING (NI & ZN), WATER TRANFER INFORMATION

FRAC TANK 1001

DATE: 5-18-09 Full Ni.=0.81 Zn 5.73
DATE: 5-20 Treated Ni=0.49 Zn=2.58
DATE: 5-27 → 7,000 gallons
DATE: 5-28 Full
DATE: 6-8 : Full Ni-1.117 Zn-3.360 Phenol-100
DATE: 6-18- Phenol 100 Ni-1.50 Zn-2.03
DATE:
DATE:
DATE:
DATE:

FRAC TANK 1002

DATE: 5-18-09 Put on 10,000 gal of Juan 4NP + 2NP /also Bigge's Full
DATE: 5-20 Treated Ni=2.80 Zn=1.01
DATE: 5/26 - ~~10,000~~ Sull Phenol high
DATE: 6-3 - 2,500 0.1 & Sludge
DATE: 6-8 : 10,000 gals Ni-0.699 Zn-1.145 Phenol-
DATE: 6-18- Phenol 125 Ni-1.04 Zn-3.89
DATE:
DATE:
DATE:
DATE:

FRAC TANK 1004

DATE: 5-18-09 Full with 10,000 from Juan/Biggers → Took 1 load out
DATE: 5-19 Treated Ni=2.87 Zn=0.93
DATE: 5-20 Treated Ni=0.77 Zn=2.19
DATE: 5-26 Sull ~~Ge~~ phenol high
DATE: 6-8 : Sull Ni-3.7 Zn-8.9 phenol-175
DATE: 6-18- Phenol 175 Ni-3.39 Zn-4.52
DATE:
DATE:
DATE:

WASTE WATER STREAMS TO FRAC TANK LOG SHEET

SEMI-REAL TIME FRAC TANK STATUS: DATE &TIME, VOLUME, TESTING (NI & ZN), WATER TRANFER INFORMATION

FRAC TANK 1001

DATE:	7-2-09 Tk4 NP/50% Ni = 1.2 ZN = 16.64 Toc 12310
DATE:	7-6-09 Ni 23.79 ZN 25.08 20,000 Toc 12,630 phenol 50
DATE:	
DATE:	
DATE:	
DATE:	
DATE:	
DATE:	
DATE:	
DATE:	

FRAC TANK 1002

DATE:	7-21 Ni 2.550 ZN. 17.85 Toc 15,140 phenol 150
DATE:	7-24 4000 Oily water
DATE:	7-27 1500 TT Barge Need to go BT 408
DATE:	
DATE:	
DATE:	
DATE:	
DATE:	
DATE:	
DATE:	

FRAC TANK 1004

DATE:	7-21 Ni 18.48 ZN 1,320 Toc 13210 phenol 35
DATE:	
DATE:	
DATE:	
DATE:	
DATE:	
DATE:	
DATE:	
DATE:	
DATE:	

WASTE WATER STREAMS TO FRAC TANK LOG SHEET

SEMI-REAL TIME FRAC TANK STATUS: DATE &TIME, VOLUME, TESTING (NI & ZN), WATER TRANFER INFORMATION

FRAC TANK 1001

DATE: 4/23 – 8,000 gal. Ni = 1.16 Zn = 1.56

DATE: 4/24 – 2,500 gal.

DATE: 4/24 [redacted] 12000 FR 7 BBLS Zn = 4.99

DATE: 4/25 – ~~8500~~ 2,000 gal.

DATE: 4/26 – 6,000 gal. Bigler

DATE: 4/27 – 10000 GAL Ni = Zn =

DATE: 5/1 – 10000 GAL Ni = 0.81 Zn = 5.73

DATE: 5-11 16,000

DATE: 5-12 16,000

DATE:

FRAC TANK 1002

DATE: 4/23 – 6,000 gal. Ni = 1.33 Zn = 2.34

DATE: 4/24 [redacted] BIGLER 16000 GALS [redacted]

DATE: 4/25 – 2,500

DATE: 4/27 – 19000 GAL Ni = 1.1 Zn = .13

DATE: 5/1 – 15000 GAL Ni = 1.70 Zn = 4.67

DATE: 5/1 – 2,500 Sludge 0.1

DATE: 5-11 – 18,000

DATE: 5-12 18,000

DATE: 5-14 – 3,500

DATE:

FRAC TANK 1004

DATE: 4/23 – 19,000 gal. Ni = 1.13 Zn = 4.9

DATE: 4/27 – 19,000 GAL Ni = [redacted] Zn = [redacted]

DATE: Ni = 1.3 Zn = 1.4

DATE: 5/1 – 17000 GAL (treated) Ni = 0.91 Zn = 17

DATE: 5-11 – 14,000 Ni = 2.59 Zn = 16.2

DATE: 5-12 10,000

DATE: 5-14 2,500 @ 0.1 Needs to be cleaned

DATE: has to much oil.

DATE:

WASTE WATER STREAMS TO FRAC TANK LOG SHEET

SEMI-REAL TIME FRAC TANK STATUS: DATE &TIME, VOLUME, TESTING (NI & ZN), WATER TRANFER INFORMATION

FRAC TANK 1001

DATE: 4/9 – 18,000 gal. (Juan's water from today)

DATE:

DATE: Ni ~ 13 Zn ~ 34 ppm - UNTREATED

DATE: 4/13 – 18,000 gal. Ni = 2.1 Zn = 0.2 (treated)

DATE: 4/14 - 7,000 gal.

DATE: 4/14 3,500 gal.

DATE: 4/16 - 17,000 gal Ni = Zn =

DATE: 4/21 – 16,000 gal. Ni = 1.16 Zn = 1.56

DATE: 4/22 – 5,000 gal.

DATE:

FRAC TANK 1002

DATE: 4/9 – 10,000 gal. Ni = 1.0 Zn = 3.6

DATE: " 4,000 gal. "

DATE: 4/13 – 14,000 gal. Ni = .58 Zn = 4.3 (treated)

DATE: 4/14 7,000 gal.

DATE: 4/14 – 4,000 gal. Smells bad.

DATE: 4/15 – 17000 Juan's Tank 1 Ni = 1.14 Zn = 6.10

DATE: 4/16 - 10,000 gal.

DATE: 4/17 - 3,000 gal.

DATE: 4/21 - 19,000 gal Juans Tank 4 & 5 op Ni = [redacted] Zn = [redacted]

DATE: 4/22 - 4,000 gal Ni = 1.33 Zn = 2.34

FRAC TANK 1004

DATE: 4/9 – 20,000 gal. Ni = 2.3 Zn = 1.8

DATE: 4/13 – 16,000 gal.

DATE: 4/14 – 2,500 gal.

DATE: 4/21 – 8,000 gal. Tank 4 op Ni = [redacted] Zn = [redacted]

DATE: 4/21 - 1,000 gal MARTIN TRANSPORT

DATE: 4/22 - 19,000 gal. Ni = Zn =

DATE:

DATE:

DATE:

WASTE WATER STREAMS TO FRAC TANK LOG SHEET

SEMI-REAL TIME FRAC TANK STATUS: DATE &TIME, VOLUME, TESTING (NI & ZN), WATER TRANFER INFORMATION

FRAC TANK 1001

DATE: 3/27 -

DATE: 3/30 – 12,000 gal. EMULSION

DATE: 3/31 – 1,500 gal. 0.1% sludge

DATE: 4-2 5000 293 TNL

DATE: 4/6 – 9,000 gal. phenol = 10 Ni = .169 ZN = .039

DATE: 4/7 – Empty

DATE: 4/8 – 8,000 gal. Ni = 2.28 Zn = 1.79 Phenol = 7

DATE: 4/8 – Empty (only sludge)

DATE:

DATE:

FRAC TANK 1002

DATE: 3/27 -

DATE: 3/30 – 16,000 gal. Ni = 7.65 Zn = 11.95

DATE: ☆ can add 1,000 gal. to each tank with no metals

DATE: 3-31 - 15,000 gal

DATE: 4/2 – 19000 Gal Ni = .409 Zn = 1.80

DATE: 4/6 – 12,000 gal. Ni = .660 Zn = 3.59 phenol 35

DATE: (can go half & half with good water)

DATE: 4/7 – 14,000 gal. (same info.)

DATE: 4/8 – 19,000 gal. (same info.)

DATE: 4/9 – 8,000 gal. (cc)

FRAC TANK 1004

DATE: 3/27 -

DATE: 3/30 – 16,000 gal. Ni = 19.13 Zn = .795

DATE: 3/31 – Empty

DATE: 4-3 ition

DATE: 4/6 – Empty

DATE: 4-6 SEND TANK 4 NP 12000 Gal. Ni = 1.2 Zn = 3.5

DATE: (can go half & half with good water)

DATE: 4/7 – 20,000 gal. Ni = 2.28 Zn = 1.79 Phenol = 7

DATE: 4/8 – 20,000 gal. ↗ same water (same info.)

WASTE WATER STREAMS TO FRAC TANK LOG SHEET

SEMI-REAL TIME FRAC TANK STATUS: DATE &TIME, VOLUME, TESTING (NI & ZN), WATER TRANFER INFORMATION

FRAC TANK 1001

DATE: ~~2/25 – 20,000 gal.~~ Ni=3,882 Zn=9,125

DATE: ~~3/2 – 12,000 gal.~~

DATE: ~~3/3 – 20,000 gal.~~ ☆ blend 1,000 gal. into every good load/tank

DATE: ~~3/6 – 19,000 gal.~~

DATE: ~~3-9 – 15,000 gal.~~

DATE: 3-11 – 12,000 gal.

DATE: 3/13 – 12,000 gal. – WORKABLE

DATE:

DATE:

DATE:

FRAC TANK 1002

DATE: 2/25 – 20,000 gal. ~~Ni=2,307 Zn=12.93~~

DATE: 3/2 – 10,000 gal.

DATE: 3/3 – 10,000 gal. ~~Ni=3,882 Zn=9,125~~

DATE: 3/6 – 14,000 gal.

DATE: ~~3-9 – 1,000 gal~~

DATE: 3-11 – 1,000 gal.

DATE: 3/13 – 20,000 gal. – WORKABLE

DATE:

DATE:

DATE:

FRAC TANK 1004

DATE: ~~2/25 – 20,000 gal.~~ ~~Ni=700 Zn=12.39~~

DATE: ~~3/2 – 20,000 gal.~~

DATE: ~~3/3 20,000 gal.~~

DATE: ~~3/6 – empty (4,000 gal. oil/sludge)~~

DATE: ~~3-9 – 1,000 gal~~

DATE: ~~3/10 – 14,000 gal. (Stanwor/LaBarge)~~ Ni=14.59

DATE: 3-11 – 15,000 gal. Zn=0.56

DATE: 3/13 – 14,000 gal. → JUAN 4 → System 1

DATE:

WASTE WATER STREAMS TO FRAC TANK LOG SHEET

SEMI-REAL TIME FRAC TANK STATUS: DATE &TIME, VOLUME, TESTING (NI & ZN), WATER TRANFER INFORMATION

FRAC TANK 1001

1,000 gal.

DATE: 2/9 – 4,000 gal. (oil / sludge)

DATE: 2/10 – 1,000 gal. oil / sludge + 3,000 gal. water JUAN TRUCKS (29000)

DATE:

DATE: 2/11 – 4000 GALS ZD 8.1

DATE: 2/12 – 10,000 gal.

DATE: 2/13 – 10000 GALS

		Ni	Zn	
DATE:	2/16 – 8,000 gal.			
DATE:	2/17 – 10,000 gal.	1.0	8.7	
DATE:	2/19 – 15,000 gal.	1.1	7.0	2-20-09
DATE:	2/24 – 15,000 gal.			

FRAC TANK 1002

TREATED

DATE: 2/9 – 15,000 gal. (Zn = 13.58 Ni = 1.37)

DATE: 2/10 – 15,000 gal. "

DATE: 2/11 – 9000 GALS ZD 6.1

DATE: 2/12 – 10,000 gal.

DATE: 2/13 – 3000 GALS

		Ni	Zn	
DATE:	2/16 – 1,000 gal.			
DATE:	2/17 – 14,000 gal.	8.53	16.30	
DATE:	2/19 – 15,000 gal.	3.10	7.84	2-20-09
DATE:	2/24 – 15,000 gal.			
DATE:				

FRAC TANK 1004

TREATED

DATE: 2/9 – ~~1,000 gal. (oil / sludge)~~ → 12:00 PM 18,000 gal Ni = 2.4

DATE: 2/10 – 14,000 gal. " Zn = 14.22

DATE: 2/11 – 9000 GALS ZD = 11

		Ni	Zn	
DATE:	2/12 – 13,000 gal.			
DATE:	2/13 – 13,000 GALS	.95	16.42	
DATE:	2/16 – 13,000 gal.	1.22	7.76	2-20-09
DATE:	2/19 – 13,000 gal.			
DATE:	2/24 – 13,000 gal.			
DATE:				

EPAHO116000138

WASTE WATER STREAMS TO FRAC TANK LOG SHEET

SEMI-REAL TIME FRAC TANK STATUS: DATE &TIME, VOLUME, TESTING (NI & ZN), WATER TRANFER INFORMATION

FRAC TANK 1001

DATE: 1/31/09 – 3,000 sludge to 0.1

DATE: 1/31/09 – 3,000 Water From Tank 7

DATE: 1-31-09 Sampled – Bad Water – Need to go to Heat tank 12:30PM

DATE: ~3,000 gal EMULSION (⅓ of tank full) 18% Solids; 5% 0:1

DATE: the rest is emulsion water – Needs Heat tank

DATE: 8,000 gal.

DATE: 2/3/09 – 19000 GALS – EMULSION, SOLIDS, OILY – Needs Heat tank

DATE: 2/4 – 19,000 gal. (10,000 gal. oily sludge / 9,000 gal. water)

DATE: TREATED NI 1.365, ZN 13.58

DATE: 2/5 – 19,000 gal. – same ↑ 2/6 – 16000 GALS

FRAC TANK 1002

DATE: 1/31/09 – 3,000 Sludge to 0:1

DATE: 1-31-09 12:30 PM Oily Sludge Water ~ 2-3,000 gal – Some to go to the heat tank – Some needs clean out 12:2?PM

DATE: 2.2.09 Put load from Tank 4 NP Ni = .904 Zn = 13.27

DATE: 2/3/09 – 4000 GALS

DATE: 2/4 – 1,000 gal.

DATE: 2/5 – ~~10,000~~ 19000 GAL gal. 35,790 TOC V.=.1 Z=40, reach=35

DATE:

DATE: 2/6 – 16000 GALS

DATE:

FRAC TANK 1004

DATE: 1/31/09 – 3,000 Sludge to Oil Very Nasty please

DATE: 1-31-09 (Thick Oily Sludge) ~ 2-3,000 gal 12:20PM

DATE: – DO NOT USE IF POSSIBLE –

DATE: ☆CLEAN OUT ASAP☆

DATE: 2/3/09 – EMPTY (2-3000 GALS OILY SLUDGE)

DATE: 2/4 – 1,000 gal. or less

DATE: 2/5 – 1,000 gal. or less

DATE: 2/6 – EMPTY

DATE:

WASTE WATER STREAMS TO FRAC TANK LOG SHEET

SEMI-REAL TIME FRAC TANK STATUS: DATE &TIME, VOLUME, TESTING (NI & ZN), WATER TRANFER INFORMATION

FRAC TANK 1001

DATE: 1/26 – 16,000 gal. Ni = 2.434 Zn = 8.95

DATE: Dana trailer 228 (80309) ∅ contaminant water 5000 gal next to 1001

DATE: 1/27 – 19,000 gal. → Zn = 7.08 Ni = 4.89

DATE: 1/28 – 19,000 gal.

DATE: 1/29 – 3,000 (Sludge/oil)

DATE: 1/29 – 10,000

DATE: 1/30 – ~~10,000~~ ~~12,000~~ 10,000 TREATED Zn = 3.1 Ni = 2.8

DATE:

DATE:

DATE:

FRAC TANK 1002

DATE: 1/26 – 2,000 gal.

DATE: Miller trailer ~~228~~ 270 5000 gal ∅ contaminants next to 1002 (80339)

DATE:

DATE: 1/27 – ~~8,000 gal.~~ 19,000 gal. → Ni = 2.130 Zn = 8.29

DATE: 1/28 – 19,000 gal.

DATE: 1/29 – 16,000 gal.

DATE: 1/29 – 16,000

DATE: 1/30 – 3,000

DATE:

DATE:

FRAC TANK 1004

DATE: 1/26 – 10,000 gal. Ni = 2.162 Zn = .648

DATE: 1/26 2,000 oily sludge

DATE: 1/27 – ~~2,000~~ (oily sludge) ~~Put~~ Juan 4 in this tank

DATE: 1/27 – 10,000 gal. Ni = 5.85 Zn = 6.51

DATE: 1/27 2,000 gals water & 2,000 gallons oily sludge

DATE: 1/28 – ~~5,000 gal.~~ 10,000

DATE: 1/29 – 4,000 gal. (sludge/oil)

DATE: 1/29 – 4,000

DATE: 1/30 – 14,000 TREATED Zn = 1.9 Ni = 1.6

WASTE WATER STREAMS TO FRAC TANK LOG SHEET

SEMI-REAL TIME FRAC TANK STATUS: DATE &TIME, VOLUME, TESTING (NI & ZN), WATER TRANFER INFORMATION

FRAC TANK 1001

DATE: ~~1/20 – 2,000 gal, (oily sludge)~~

DATE: ~~1/20 – 15,000 gal, 6:15PM Ni- 2.1 Zn-5.7, Zn treated 4.7~~

DATE: ~~TOC- 24,760 phenol 25~~

DATE: ~~1/20 3,000 oily sludge~~

DATE: ~~1/21 – 4,000 gal, (oily sludge)~~

DATE: ~~1/21 16,000 gal, (only 12,000 – 14,000 gal of water)~~

DATE: ~~UNTREAT Ni-1.6, Zn-6.1~~

DATE: 1/22 3000 oil, Sludge

DATE: 1/22 17000 GAL (14000 WATER, 3000 GAL OILY SLUDGE)

DATE: 1/22 Ni-1.6 Zn-5.9 - TREATED PHENOLICS- 30 ppm

FRAC TANK 1002

DATE: ~~1/20 – 20,000 gal,~~

DATE: ~~1/20 – 15,000 gal, 6:15PM Ni-5.9 Ni treated .95, Zn-4.7 treat same~~

DATE: ~~TOC- 24,620 phenol-10~~

DATE: ~~1/20 – 2,000 oily sludge~~

DATE: ~~1/21 – 2,000 gal, (oily sludge)~~

DATE: 1/22 – 2,000 oily sludge

DATE:

DATE:

DATE:

DATE:

FRAC TANK 1004

DATE: ~~1/20 – 10,000 gal,~~

DATE: ~~1/20 – 15,000 gal, 6:15PM Ni-1.60 Zn-6.7 treated-3.5~~ OK

DATE: ~~TOC- 18,580 phenol-20 TOP ORGANIC LAYER 4%~~

DATE: ~~1/20/09 2,000 oily sludge~~

DATE: ~~1/21 – 2,000 gal, (oily sludge)~~

DATE: 1/22 – 2,000 oily sludge

DATE:

DATE:

DATE:

WASTE WATER STREAMS TO FRAC TANK LOG SHEET

SEMI-REAL TIME FRAC TANK STATUS: DATE &TIME, VOLUME, TESTING (NI & ZN), WATER TRANFER INFORMATION

FRAC TANK 1001

DATE: 12/26 — 17000 GALS (HIGH METALS) NI - 11.5 , ZN - 8.6

DATE: 12/27

DATE: 12/30 — ~~Empty~~ ~~Coastal Chemical TOC 114,298~~ Empty

DATE: ~~[illegible]~~

DATE: ~~1/3 — Tank 7 and Tank 10 from Oil Plant (17,000 gal.)~~

DATE: ~~→ high metals~~

DATE: 1-7 JUAN TK 7 ZN 7.18 10,000 gal (8000 GALS WATER)

DATE: 1-8 [redacted] 18,000 gallons Ni = .749 (treated) Zn = 4.9 (treated)

DATE: 1-9-09 18,000

DATE:

FRAC TANK 1002

DATE: 12/26 — EMPTY

DATE: 12/27 -

DATE: 12/30 — Empty

DATE: 1/3 — Empty

DATE: ~~[illegible]~~

DATE: 1-7 — Empty 4,000 gal Sludge

DATE: 1-9-09 4000 Sludge

DATE:

DATE:

DATE:

FRAC TANK 1004

DATE: 12/26 — 8000 GALS (NEEDS TO GO TO OIL FACILITY)

DATE: 12/27 -

DATE: 12/30 — Empty

DATE: 1-2-09 TRL 205 loaded in this tank Champion (4700 GALS)

DATE: 1/3 — Empty

DATE: ~~[illegible]~~

DATE: 1-7 — Empty ~~4,000 gal Sludge~~

DATE: 1-9-09 15,000 Sludge + water Ni = OK Zn = 6 ; treated Zn = 1.0

DATE:

WASTE WATER STREAMS TO FRAC TANK LOG SHEET

SEMI-REAL TIME FRAC TANK STATUS: DATE &TIME, VOLUME, TESTING (NI & ZN), WATER TRANFER INFORMATION

FRAC TANK 1001

DATE: 1/12 - 3000 GALS SLUDGE

DATE: 1/13 - JAY TK 5-7 12,000 gal WATER (MIXED 4000gal / GREEN EARTH

DATE: Ni - 1.9, ZN - 4.8 TREATED

DATE: 1/13 - 10000 GALS (SLUDGE & WATER) Ni = 1.8 Zn = 4.8 treated

DATE: 1/14 - Load water from oil facility TK 5

DATE: 1/14 - 8,000 gallons Zn - 9.18 Ni - 2.63

DATE: 1/16 - 17,000 gallons

DATE: 1/16 - 5,000 gallons oil & Sludge

DATE: 1/19 - 2,000 oily sludge

DATE: 1/19 - TREAT - Ni .754 Zn .574 NEAT Ni - .85 Zn - 5.73

FRAC TANK 1002

DATE: 1/12 - ~~8000~~ 4000 GALS SLUDGE/OIL

DATE: 1/14 = Gallons =

DATE: 1-15 = EMPTY

DATE: 1/16 - 2,000 gallons (oil/sludge); 8,000

DATE: 1/16 2,000 oil Sludge

DATE: 1/19 - 2,000 oily sludge

DATE:

DATE:

DATE:

DATE:

FRAC TANK 1004

DATE: 1/12 - 3000 GALS SLUDGE/OIL

DATE: 1/13 - Socotherm TEL 228 5,000 gal ~~TREATED~~, ~~DISPOSED~~ Total 8,000 gal

DATE: ~~1/14 - TANK 7 OF [illegible]~~

DATE: 1/15 12,000 Gallons = ZN = 3.4 Ni = .8 Downloading tank 7 from

DATE: oil facility 4000 gal ZN: 6.0

DATE: 1-15 = 17000 GALLONS TOTAL

DATE: ~~1/16 - 12,000 gallons~~ EMPTY

DATE: 1-16-09 PP - T4 WW trans to 1004

DATE: 1/19 - 10,000