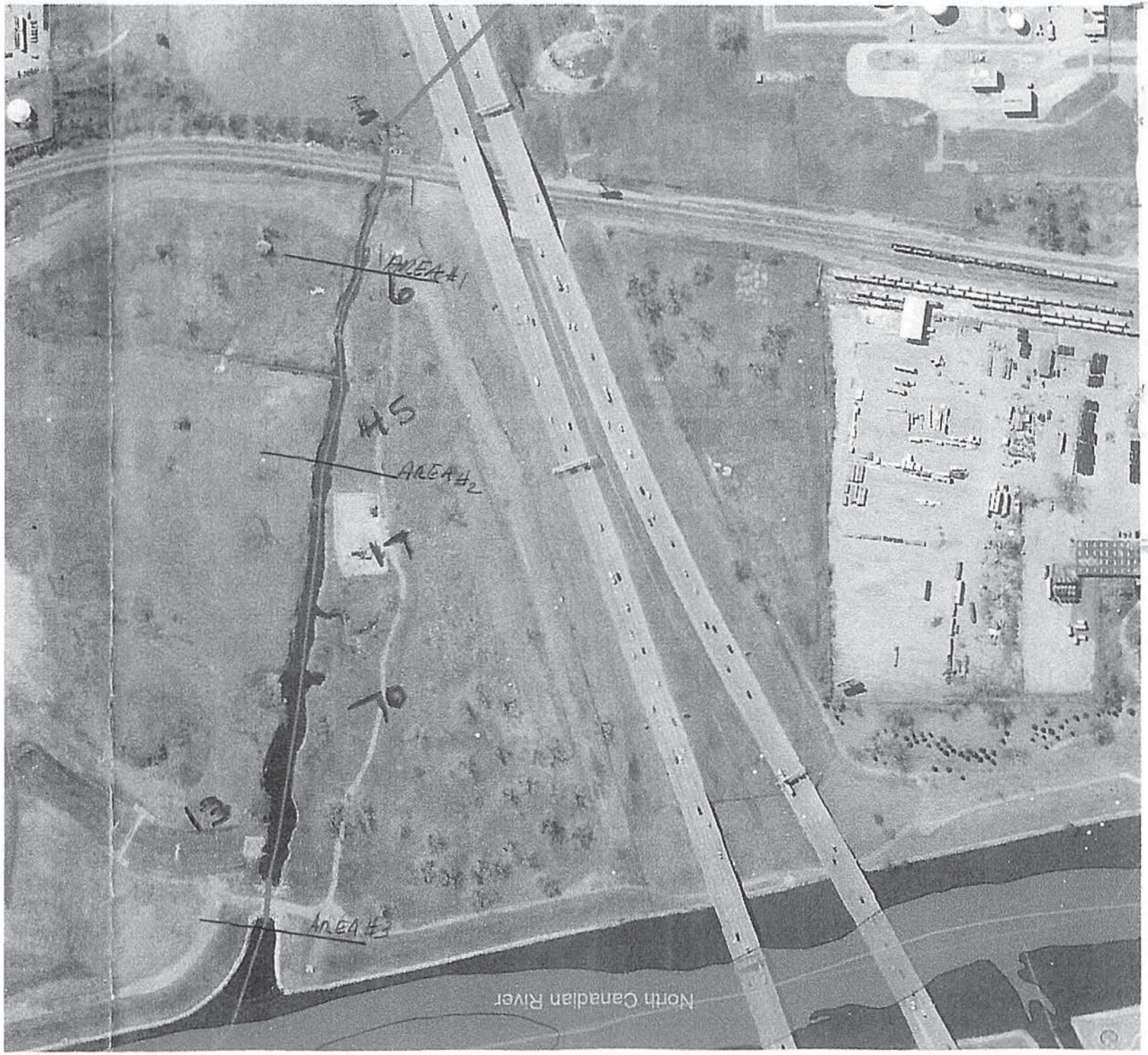

8-8-2012

River Daily Inspection Plan

1. Inspect each Tram for leaks
2. pick-up trash
3. pick-up any dead fish or clams
4. Report any leaks to Boomer ENV. 405-417-3333 for repairs + documentation
5. check in with site security for varifcation of plan

9531450