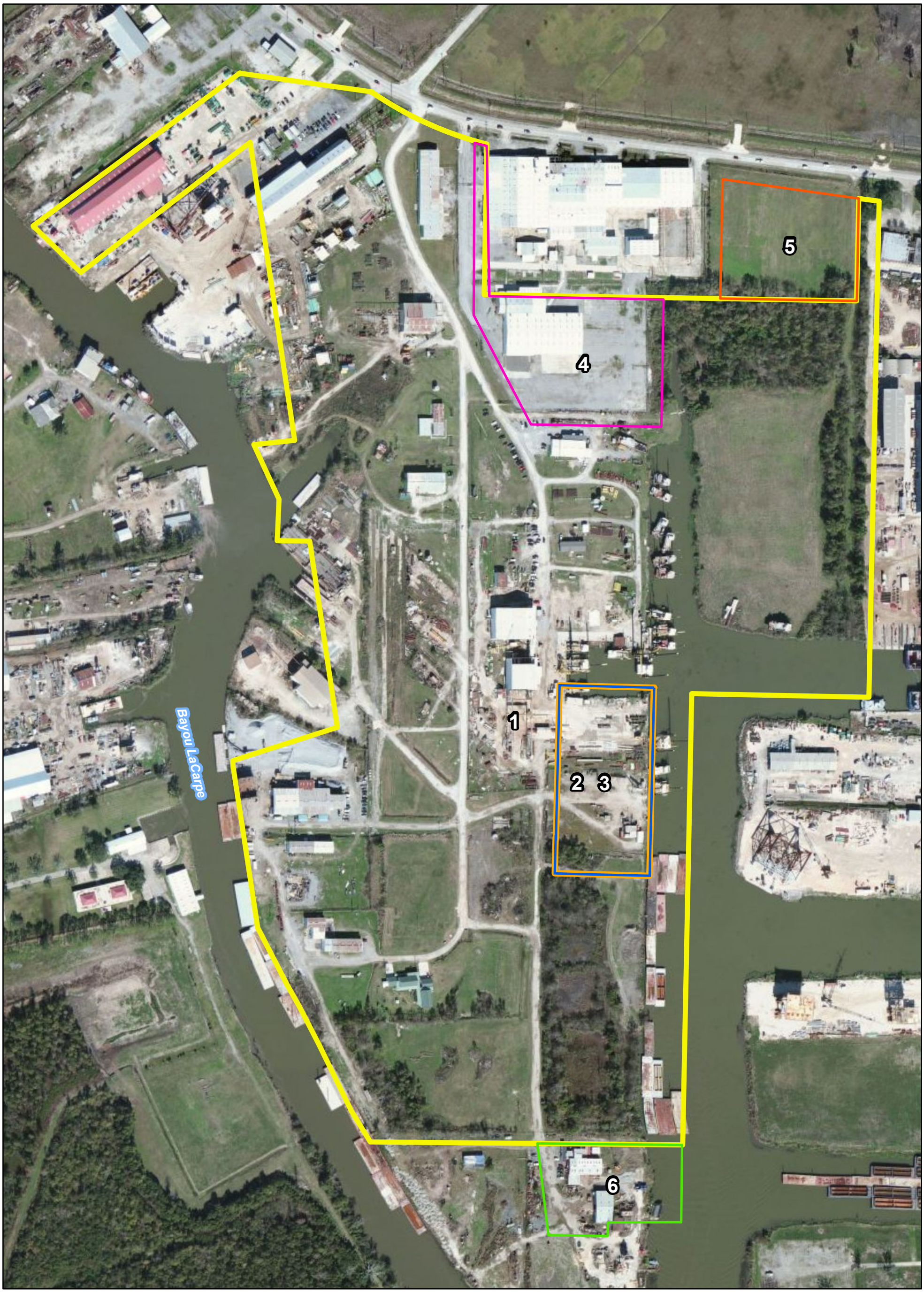

Parcel #, Description, Deed Year

- 1 - Delta Services, 1981
- 2 - Delta "less and except", 1981
- 3 - Delta to Port Commission, 1981
- 4 - Dean to SEQUA, 1989
- 5 - SEQUA to Dean, 1989
- 6 - SEQUA to Dean, 1989

Delta Shipyard
Historic Deed Descriptions

Houma, Terrebonne Parish, LA

0 0.05 0.1 0.15 0.2
Miles

N

9528106

Deed boundaries delineated by EPA Region 6 GIS using official U.S., State of Louisiana and Terrebonne Parish deeds. Aerial provided by Bing Maps.

EPA Region 6 SF
GIS Support
July 27, 2012
20120727ML01

LOCKHEED MARTIN