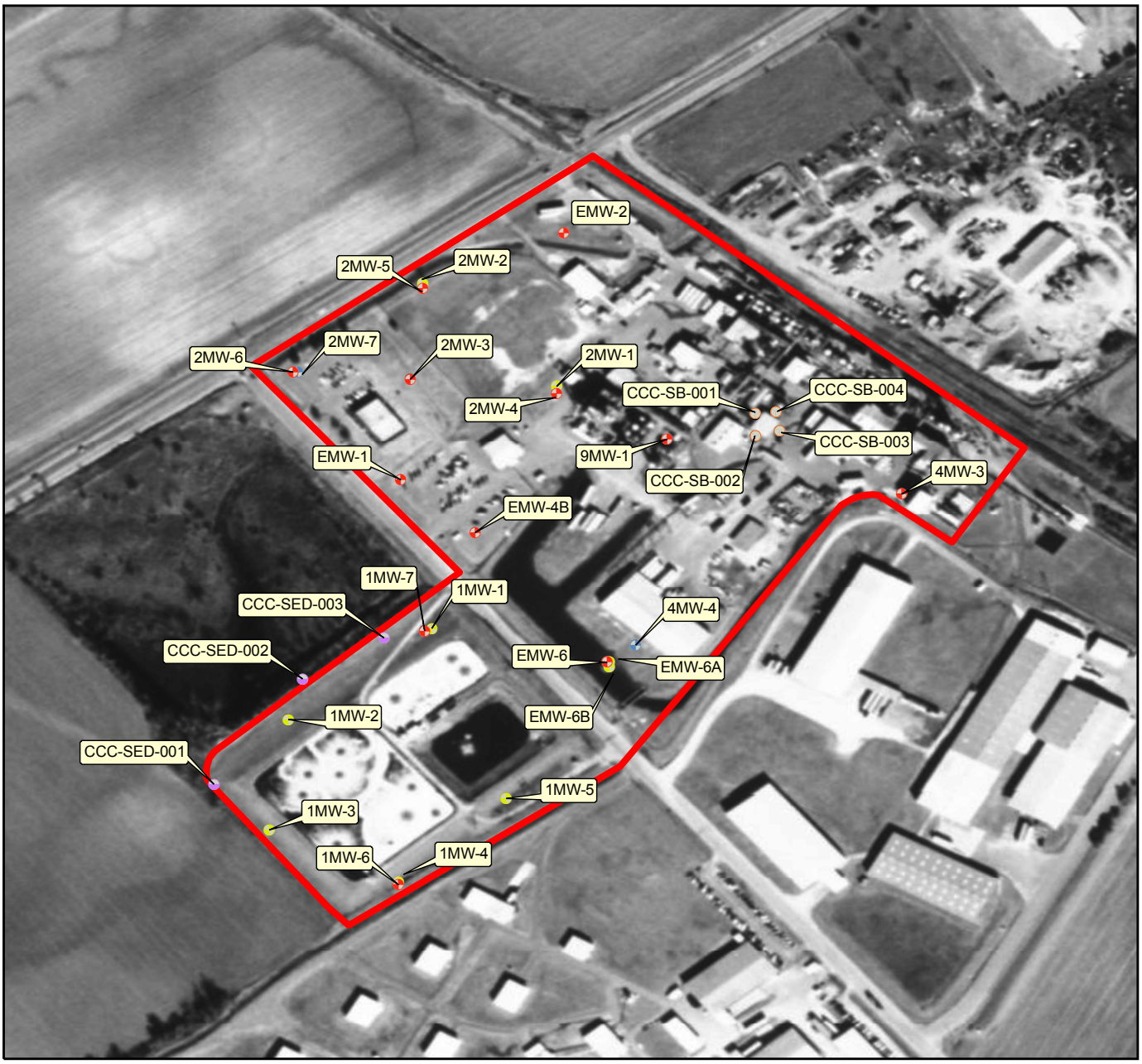

N

0 250 500 1,000 1,500 2,000 2,500 Feet

Figure 2: On-Site Sample Location Map
Ceder Chemical Corporation
West Helena, Arkansas

Legend

- Ceder Chemical Corporation
- Soil Boring Samples
- Sediment Samples
- Monitoring Wels (Upper Alluvial Aquifer)
- Monitoring Wels (Lower Alluvial Aquifer)
- Monitoring Wels (Perched Aquifer)

Overview Map

Aerial downloaded from www.terraserver.com

9459532