9427832

Highlights

- Spill from 20” Pipeline – Crude Oil
  - Approximately 4-7000 barrels of oil released
- Impacted residential area and tributaries of Lake Conway
- 22 homes still evacuated
  - High VOC and oil saturated soils
- 180 cleanup personnel responding
- EPA, USFW, PHMSA, ADEM, ADEQ, ADH

03 29 2013

03 29 2013

03 29 2013

03 29 2013

03 29 2013

ExxonMobil Pipeline

N

Mayflower Pipeline Incident
Situation Status Map
April 01, 2013 @ 0700 Hrs

The Response Group
Emergency Response | Pre-Planning & Support

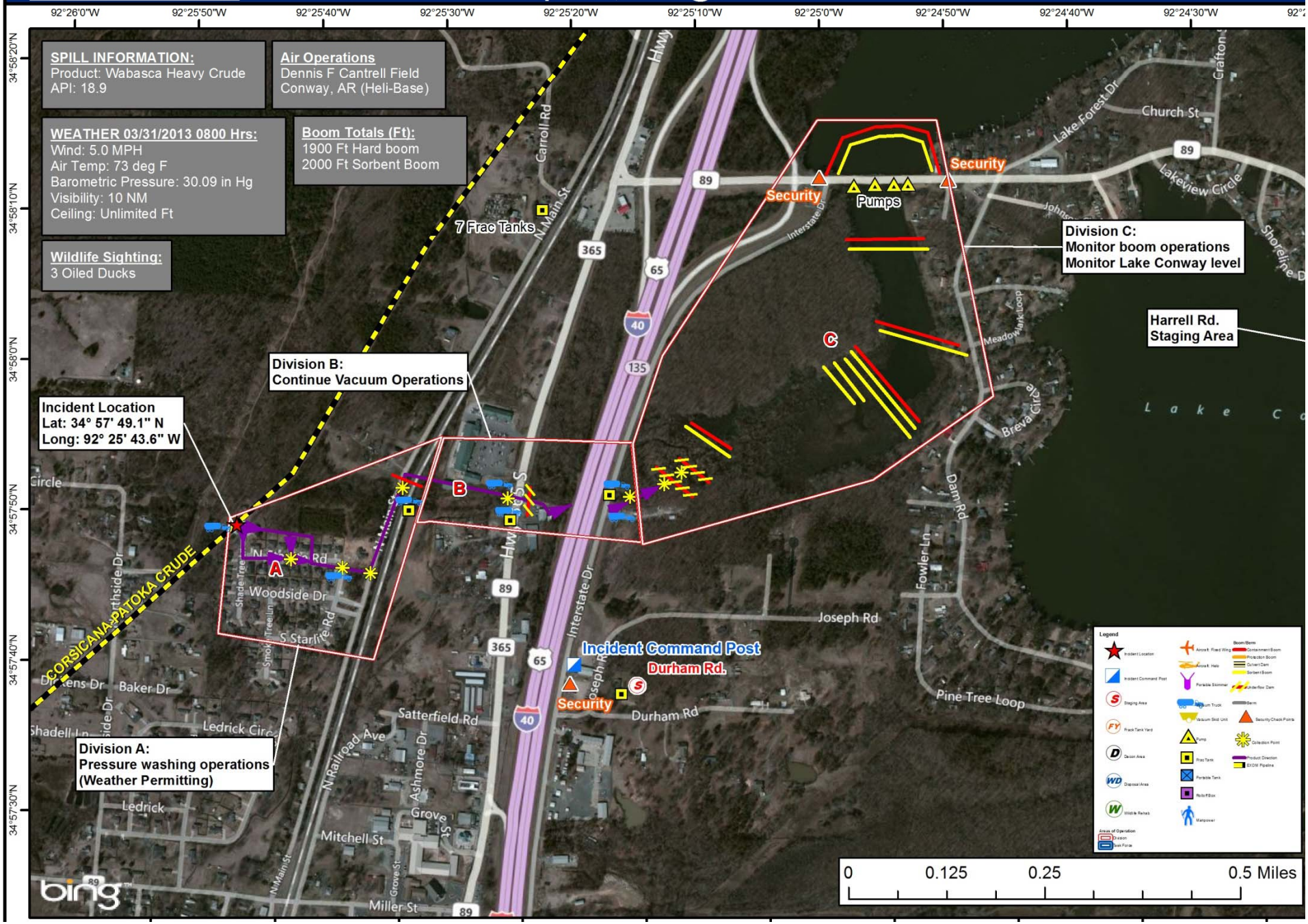

Hot issues

- Continue recovery of oil
- Return residents to home
- High Media interest
  - How much was spilled
  - Where did it come from
    - Canada but not Canadian tar sands