IAP Cover Sheet

Incident Name:	Operational Period to be covered by IAP:
Mayflower Pipeline Incident	Period 4 (4/4/2013 07:00 - 4/5/2013 07:00)

Approved by:

FOSC :

SOSC :

LOSC :

RPIC :

Incident Action Plan

RECEIVED
APR - 3 2013
BY: SCC 1844

RECEIVED
~~MAR 31 2013~~
BY: SCC 1844

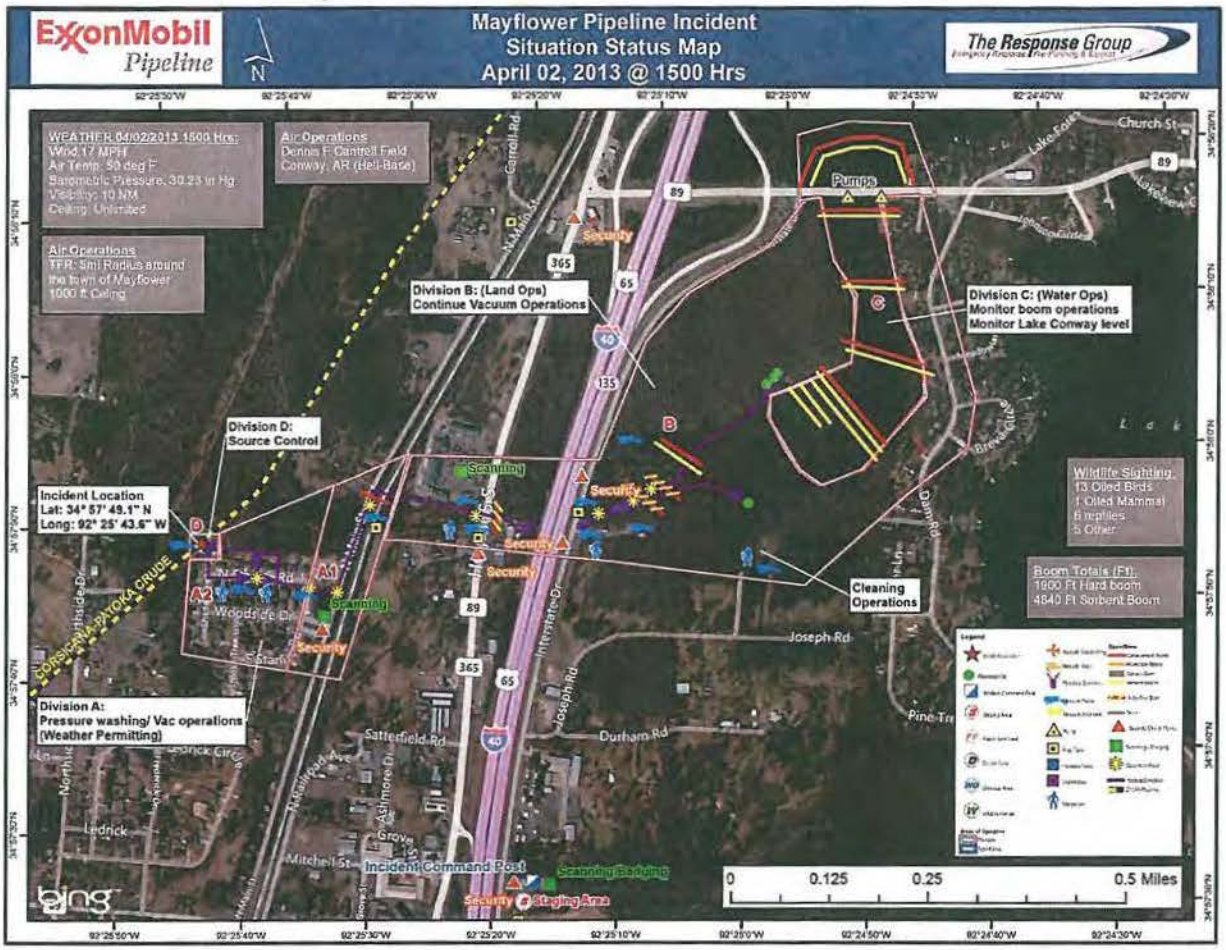

9426300

Prepared By: Planning	Prepared Date/Time: 4/3/2013 04:54	
IAP Cover Sheet	Printed: 4/3/2013 17:02	© 1997-2013 dbSoft, Inc.

Incident Action Plan Table of Contents

1. ICS 202 - General Response Objectives
2. ICS 204 - Assignment List
3. ICS 205 - Communications Plan
4. ICS 207 - Organization Chart
5. ICS 208 - Site Safety Plan
6. Resources Summary

ICS 202 - General Response Objectives

Incident:	Mayflower Pipeline Incident	**Prepared By:**	Command	**at** 4/3/2013 16:21
Period:	Period 4 (4/4/2013 07:00 - 4/5/2013 07:00)	**Version Name:**	20130404_Command	

Overall and Strategic Objectives

	Assigned To	Status
Ensure the Safety of Citizens and Response Personnel		
Minimize Impacts to Local Community		
Control the Source of the Spill		
Maximize Protection of Environmentally-Sensitive Areas		
• Protection of Resources at Risk		
• Recover and Rehab Injured Wildlife		
Contain and Recover Spilled Material		
Manage a Coordinated Response Effort		
Keep Stakeholders and Public Informed of Response Activities		

Operational Period Command Emphasis (Safety Message, Priorities, Key Decisions/Directions)

Safety Message:
1) Be aware of inclement weather.
2) Be mindful of traffic congestion.
3) Use precaution and follow all safety procedures and policies when operating equipment and conducting field operations.

Priorities:
1) Minimize impacts to local community, and return affected residents to their homes
2) Make preparations for potential weather events in the field.

Coordinate the Community Outreach Program with Federal, State and Local agencies.

Immediately notify Unified Command of the following:
Any safety incident
Reports of oiled wildlife
New reports of oiled areas

Key Decisions: The name of the incident is: Mayflower Pipeline Incident
Unified Command remains with a 24 hour Operational Period.

IAP Components:
ICS 202
ICS 204
ICS 205
ICS 207
ICS 208
Resource Summary

Approved By

: _____

© 1997-2013 dbSoft, Inc.

Mayflower Pipeline Incident
Division A Map - 24Hrs Ops
April 3, 2013

ExxonMobil Pipeline

N

The Response Group
Emergency Response | Pre-Planning & Support

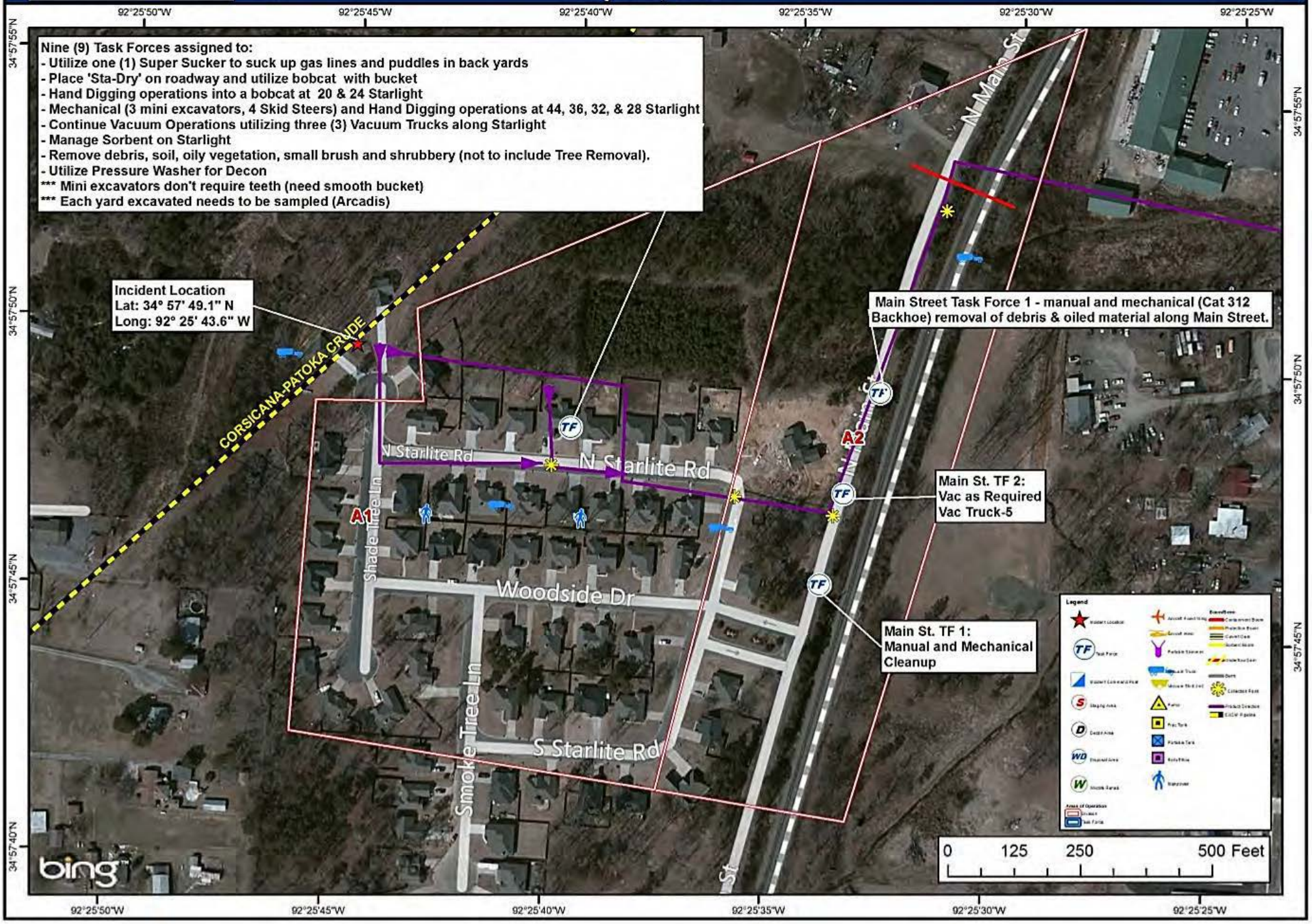

ICS 204a - Assignment List Attachment

Incident: Mayflower Pipeline Incident | **Prepared By:** Operations **at** 4/3/2013 04:47

Period: Period 4 (4/4/2013 07:00 - 4/5/2013 07:00) | **Branch:** Recovery & Protection Branch

Division/Group/Staging: North Starlight Task Force 1-9

Operations Personnel

Title	Name	Affiliation	Contact Number(s)	Shift
Operations Section Chief	Cambre, Obie	ExxonMobil NARRT	225-931-3899	Day Shift
OSC - Night	Powers, Art	ExxonMobil NARRT	(617) 381-2802	Night Shift
Operations Section Deputy	Jennings, James	ExxonMobil NARRT	409-673-0133	Day Shift
Recovery & Protection Branch Director	Sherman, Lee	ExxonMobil NARRT	409-284-1526	Day Shift
Division A1 Supervisor	Belrose, Jim	ExxonMobil NARRT	519-384-2641	Day Shift
North Starlight Task Force 1-9 Leader	Sambilay, Nester	ExxonMobil Pipeline Co.		Day Shift

Resources Required

Area of Operation	Resource Type	Description	Quantity	Size
North Starlight Task Force 1-9	Backhoe Loader	Backhoe Loader	1 each	
North Starlight Task Force 1-9	Equipment: Heavy	Bobcat	1 each	
North Starlight Task Force 1-9	Equipment: Heavy	Forliift	1 each	
North Starlight Task Force 1-9	Equipment: Heavy	Skid Steer	4 each	
North Starlight Task Force 1-9	Excavator	Mini Excavator	3 each	
North Starlight Task Force 1-9	Manpower: Responder	Manpower: Responder	120 each	
North Starlight Task Force 1-9	Pressure Washers	Pressure Washers	1 each	
North Starlight Task Force 1-9	Roll Off Box	Roll Off Box	60 each	
North Starlight Task Force 1-9	Super Sucker	Super Sucker	1 each	
North Starlight Task Force 1-9	Vacuum Truck	Vacuum Truck	3 each	

Assignments

Nine (9) Task Forces assigned to:
- Utilize one (1) Super Sucker to suck up gas lines and puddles in back yards
- Place 'Sta-Dry' on roadway and utilize bobcat with bucket
- Hand Digging operations into a bobcat at 20 & 24 Starlight
- Mechanical (3 mini excavators, 4 Skid Steers) and Hand Digging operations at 44, 36, 32, & 28 Starlight
- Continue Vacuum Operations utilizing three (3) Vacuum Trucks along Starlight
- Manage Sorbent on Starlight
- Remove debris, soil, oily vegetation, small brush and shrubbery (not to include Tree Removal).
- Utilize Pressure Washer for Decon

*** Mini excavators don't require teeth (need smooth bucket)
*** Each yard excavated needs to be sampled (Arcadis)

Special Instructions

Do not cut or remove any Trees (only shrubs, grass, soil, and debris)
2- Arcadis Personnel onsite to test soil end points during excavation. Soil end points must be screened.

Special Environmental Considerations

- Continue Air Monitoring in dedicated locations.
- Do not touch any impacted wildlife, only note its location and report to the WILDLIFE HOTLINE at 501-297-4771.
- Separate Debris into two (2) separate Roll offs - CLEAR BAGS used for oily debris in one Roll off. BLACK BAGS used for regular trash in the other Roll off.
- Double up on the bags (goose tie and duck tape all bags)

Reviewed By Signatures - (PSC): **(OSC):**

© 1997-2013 dbSoft, Inc.

ICS 204a - Assignment List Attachment

Incident: Mayflower Pipeline Incident	**Prepared By:** Operations **at** 4/3/2013 04:47
Period: Period 4 (4/4/2013 07:00 - 4/5/2013 07:00)	**Branch:** Recovery & Protection Branch
	Division/Group/Staging: North Starlight Task Force 1-9

Special Site-Specific Safety Considerations

-- Ensure proper PPE is used. (See PPE Matrix)
- Report any injury to the Supervisor.
- Be aware of muddy and wet surfaces to avoid slips, trips, and falls. Ensure proper footwear is used.
- Ensure Dual hearing protection is used when around Vac Operations and when operating chainsaws (See PPE Matrix)
- Please be aware of traffic when driving (use a spotter when backing up and Sound Horn before moving)
- When entering neighborhood - ensure TRG badge is visible and use 4-way flash while operating vehicle.

Additional Information

Security contact number 281-757-0528

Direct all media inquiries to Public Affairs

Reviewed By Signatures - (PSC): **(OSC):**

© 1997-2013 dbSoft, Inc.

ICS 204a - Assignment List Attachment

Incident: Mayflower Pipeline Incident | **Prepared By:** Operations **at** 4/3/2013 04:47

Period: Period 4 (4/4/2013 07:00 - 4/5/2013 07:00) | **Branch:** Recovery & Protection Branch

Division/Group/Staging: Main Street Task Force 1, 2

Operations Personnel

Title	Name	Affiliation	Contact Number(s)	Shift
Operations Section Chief	Cambre, Obie	ExxonMobil NARRT	225-931-3899	Day Shift
OSC - Night	Powers, Art	ExxonMobil NARRT	(617) 381-2802	Night Shift
Operations Section Deputy	Jennings, James	ExxonMobil NARRT	409-673-0133	Day Shift
Recovery & Protection Branch Director	Sherman, Lee	ExxonMobil NARRT	409-284-1526	Day Shift
Division A2 Supervisor	Ware, Rush	ExxonMobil Production Co.	903-353-0266	Day Shift
Main Street Task Force 1, 2 Leader	Shirley, Blake	ExxonMobil Pipeline Co.	225-933-9700	Day Shift

Resources Required

Area of Operation	Resource Type	Description	Quantity	Size
Main Street Task Force 1, 2	Backhoe Loader	Backhoe Loader	1 each	
Main Street Task Force 1, 2	Manpower: Responder	Manpower: Responder	50 each	
Main Street Task Force 1, 2	Pumps	Pumps	1 each	
Main Street Task Force 1, 2	Vacuum Truck	Vacuum Truck	5 each	

Assignments

- Main Street Task Force 1 - manual and mechanical (Cat 312 Backhoe) removal of debris & oiled material along Main Street.
- Main Street Task Force 2 - Vac as required utilizing 5 Vac Trucks.

Special Environmental Considerations

- Continue Air Monitoring in dedicated locations.
- Do not touch any impacted wildlife, only note its location and report to the WILDLIFE HOTLINE at 501-297-4771.
- Separate Debris into two (2) separate Roll offs - CLEAR BAGS used for oily debris in one Roll off. BLACK BAGS used for regular trash in the other Roll off.
- Double up on the bags (goose tie and duck tape all bags)

Special Site-Specific Safety Considerations

- Ensure proper PPE is used. Hard Hats when around Vac Operations (See PPE Matrix)
- Report any injury to the Supervisor.
- Be aware of muddy and wet surfaces to avoid slips, trips, and falls. Ensure proper footwear is used.
- Ensure Dual hearing protection is used when around Vac Operations and when operating chainsaws (See PPE Matrix)
- Please be aware of traffic when driving (use a spotter when backing up and Sound Horn before moving)
- When entering neighborhood - ensure TRG badge is visible and use 4-way flash while operating vehicle.

Additional Information

Security contact number 281-757-0528

Direct all media inquiries to Public Affairs

Reviewed By Signatures - (PSC): **(OSC):**

© 1997-2013 dbSoft, Inc.

ICS 204a - Assignment List Attachment

Incident: Mayflower Pipeline Incident | **Prepared By:** Operations **at** 4/3/2013 16:31

Period: Period 4 (4/4/2013 07:00 - 4/5/2013 07:00) | **Branch:** Recovery & Protection Branch

Division/Group/Staging: 365-West Task Force

Operations Personnel

Title	Name	Affiliation	Contact Number(s)	Shift
Operations Section Chief	Cambre, Obie	ExxonMobil NARRT	225-931-3899	Day Shift
OSC - Night	Powers, Art	ExxonMobil NARRT	(617) 381-2802	Night Shift
Operations Section Deputy	Jennings, James	ExxonMobil NARRT	409-673-0133	Day Shift
Recovery & Protection Branch Director	Sherman, Lee	ExxonMobil NARRT	409-284-1526	Day Shift
Division B Supervisor	Rutherford, Wayne	ExxonMobil Baton Rouge Refinery	225-281-0632	Day Shift
Division B Deputy	Kraft, John	ExxonMobil Baton Rouge Refinery	225-278-8358	Day Shift
365-West Task Force Leader	Shugart, Kirk	ExxonMobil Baytown Refinery	281-979-9702	Day Shift

Resources Required

Area of Operation	Resource Type	Description	Quantity	Size
365-West Task Force	Equipment: Decon	Decon Station	1 each	
365-West Task Force	Excavator	Excavator	1 each	
365-West Task Force	Manpower: Responder	Manpower: Responder	8 each	
365-West Task Force	Miscellaneous	Hand Wash Station	1 each	
365-West Task Force	Roll Off Box	Roll Off Box	10 each	
365-West Task Force	Skimmer	Skimmer	2 each	
365-West Task Force	Vacuum Truck	Vacuum Truck	2 each	

Assignments

- Vacuum Truck and Skimmer to recover product. Remove oily vegetation.
- Manpower needed - 1 Heavy Equipment Operator and 2 Chainsaw operators

Special Environmental Considerations

- Continue Air Monitoring in dedicated locations.
- Do not touch any impacted wildlife, only note its location and report to the WILDLIFE HOTLINE at 501-297-4771.
- Separate Debris into two (2) separate Roll offs - CLEAR BAGS used for oily debris in one Roll off. BLACK BAGS used for regular trash in the other Roll off.
- Double up on the bags (goose tie and duck tape all bags)

Special Site-Specific Safety Considerations

- Ensure proper PPE is used (Tyvek, hard hats, goggles, gloves, etc). Reflective vests, life jackets where applicable.
- Report any injury to the Supervisor.
- Be aware of muddy and wet surfaces to avoid slips, trips, and falls. Ensure proper footwear is used.
- Ensure Dual hearing protection is used when around Vac Operations and when operating chainsaws (See PPE Matrix)
- Please be aware of traffic when driving (use a spotter when backing up and Sound Horn before moving)
- Be aware of and avoid Poison Sumac around your area. Be aware of Safety Data Sheets for your area.
- If weedeating - Ensure Face Shield and Dual Hearing Protection is worn (See PPE Matrix)
- Be aware of wildlife, Check for snakes in trees and ground before proceeding - Contact Wildlife Branch. DO NOT PICK UP WILDLIFE.
- Spot check throughout the day for Ticks.

Reviewed By Signatures - (PSC): **(OSC):**

© 1997-2013 dbSoft, Inc.

ICS 204a - Assignment List Attachment

Incident: Mayflower Pipeline Incident	**Prepared By:** Operations **at** 4/3/2013 16:31
Period: Period 4 (4/4/2013 07:00 - 4/5/2013 07:00)	**Branch:** Recovery & Protection Branch
Division/Group/Staging: 365-West Task Force	

Additional Information

Security contact number 281-757-0528
Direct all media inquiries to Public Affairs

Reviewed By Signatures - (PSC): **(OSC):**

© 1997-2013 dbSoft, Inc.

ExxonMobil Pipeline

N

Mayflower Pipeline Incident
Division B Map - Day Ops
April 3, 2013

The Response Group
Emergency Response Pre-Planning & Support

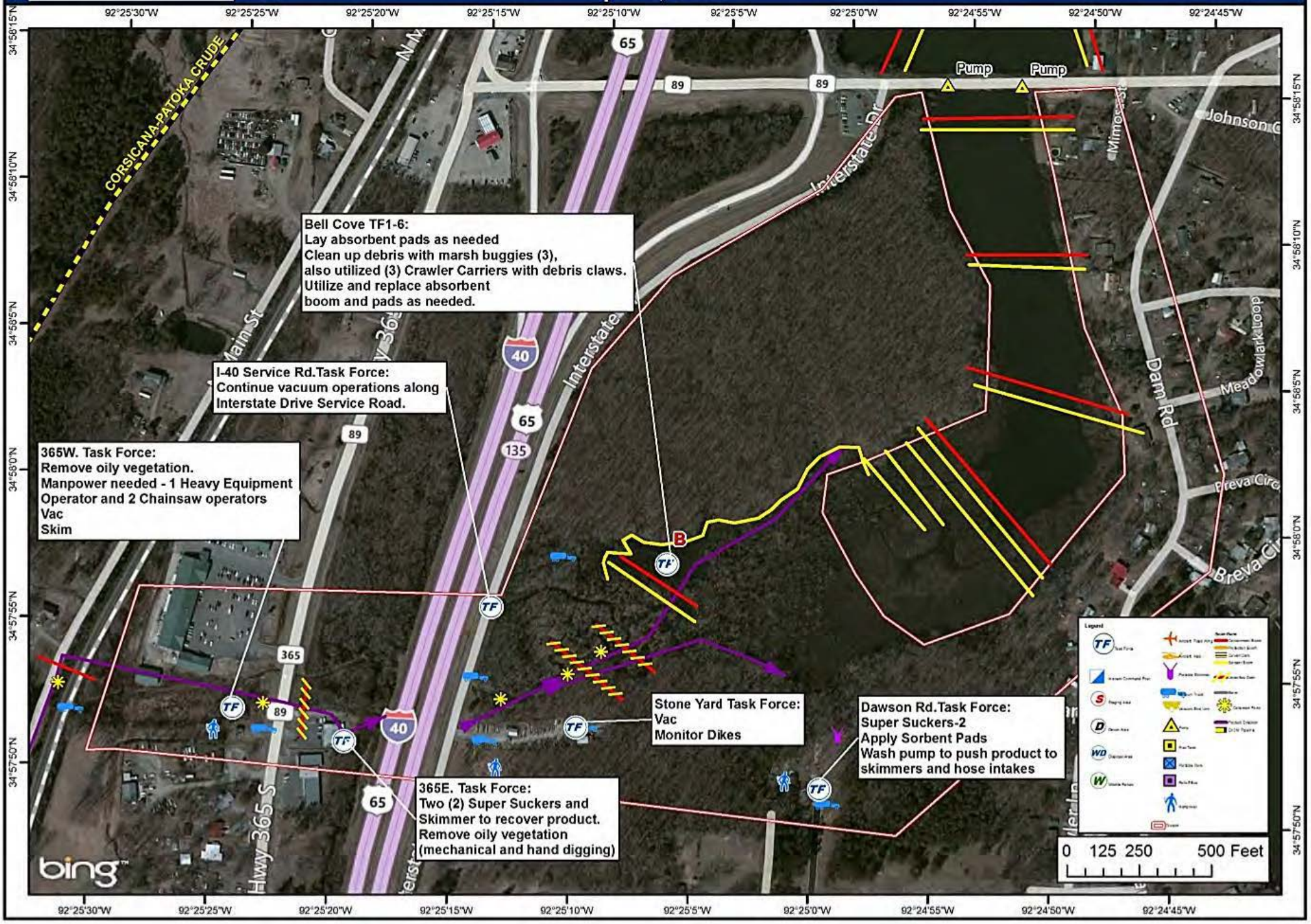

ICS 204 - Assignment List

Incident: Mayflower Pipeline Incident	**Prepared By:** Operations **at** 4/3/2013 16:32
Period: Period 4 (4/4/2013 07:00 - 4/5/2013 07:00)	**Branch:** Recovery & Protection Branch
Division/Group/Staging: 365-East Task Force	

Operations Personnel

Title	Name	Affiliation	Contact Number(s)	Shift
Operations Section Chief	Cambre, Obie	ExxonMobil NARRT	225-931-3899	Day Shift
OSC - Night	Powers, Art	ExxonMobil NARRT	(617) 381-2802	Night Shift
Operations Section Deputy	Jennings, James	ExxonMobil NARRT	409-673-0133	Day Shift
Recovery & Protection Branch Director	Sherman, Lee	ExxonMobil NARRT	409-284-1526	Day Shift
Division B Supervisor	Rutherford, Wayne	ExxonMobil Baton Rouge Refinery	225-281-0632	Day Shift
Division B Deputy	Kraft, John	ExxonMobil Baton Rouge Refinery	225-278-8358	Day Shift
365-East Task Force Leader	Pinkard, Lester	ExxonMobil Baytown Refinery	281-386-4934	Day Shift

Resources Required

Area of Operation	Resource Type	Description	Quantity	Size
365-East Task Force	Equipment: Decon	Decon Station	1 each	
365-East Task Force	Excavator	Excavator	1 each	
365-East Task Force	Manpower: Responder	Manpower: Responder	16 each	
365-East Task Force	Roll Off Box	Roll Off Box	6 each	
365-East Task Force	Super Sucker	Super Sucker	2 each	

Assignments

- Two (2) Super Suckers and Skimmer to recover product.
- Remove oily vegetation (mechanical and hand digging)

Special Environmental Considerations

- Continue Air Monitoring in dedicated locations.
- Do not touch any impacted wildlife, only note its location and report to the WILDLIFE HOTLINE at 501-297-4771.
- Separate Debris into two (2) separate Roll offs - CLEAR BAGS used for oily debris in one Roll off. BLACK BAGS used for regular trash in the other Roll off.
- Double up on the bags (goose tie and duck tape all bags)

Special Site-Specific Safety Considerations

- Ensure proper PPE is used (Tyvek, hard hats, goggles, gloves, etc). Reflective vests, life jackets where applicable.
- Report any injury to the Supervisor.
- Be aware of muddy and wet surfaces to avoid slips, trips, and falls. Ensure proper footwear is used.
- Ensure Dual hearing protection is used when around Vac Operations and when operating chainsaws (See PPE Matrix)
- Please be aware of traffic when driving (use a spotter when backing up and Sound Horn before moving)
- Be aware of and avoid Poison Sumac around your area. Be aware of Safety Data Sheets for your area.
- If weedeating - Ensure Face Shield and Dual Hearing Protection is worn (See PPE Matrix)
- Be aware of wildlife, Check for snakes in trees and ground before proceeding - Contact Wildlife Branch. DO NOT PICK UP WILDLIFE.
- Spot check throughout the day for Ticks.

Additional Information

Security contact number 281-757-0528

Direct all media inquiries to Public Affairs

Reviewed By Signatures - (PSC): **(OSC):**

© 1997-2013 dbSoft, Inc.

ICS 204 - Assignment List

Incident: Mayflower Pipeline Incident	**Prepared By:** Operations **at** 4/3/2013 16:39
Period: Period 4 (4/4/2013 07:00 - 4/5/2013 07:00)	**Branch:** Recovery & Protection Branch

Division/Group/Staging: Bell Cove

Operations Personnel

Title	Name	Affiliation	Contact Number(s)	Shift
Operations Section Chief	Cambre, Obie	ExxonMobil NARRT	225-931-3899	Day Shift
OSC - Night	Powers, Art	ExxonMobil NARRT	(617) 381-2802	Night Shift
Operations Section Deputy	Jennings, James	ExxonMobil NARRT	409-673-0133	Day Shift
Recovery & Protection Branch Director	Sherman, Lee	ExxonMobil NARRT	409-284-1526	Day Shift
Division B Supervisor	Rutherford, Wayne	ExxonMobil Baton Rouge Refinery	225-281-0632	Day Shift
Division B Deputy	Kraft, John	ExxonMobil Baton Rouge Refinery	225-278-8358	Day Shift
Bell Cove Supervisor	Taylor, Jason	ExxonMobil Baton Rouge Refinery	225-235-4427	Day Shift

Resources Required

Area of Operation	Resource Type	Description	Quantity	Size
Bell Cove	ATV	ATV	4 each	
Bell Cove	Equipment: Decon	Decon Station	6 each	
Bell Cove	Equipment: Heavy	Crawler	3 each	
Bell Cove	Equipment: Heavy	Marsh Buggies	3 each	
Bell Cove	Manpower: Responder	Manpower: Responder	62 each	
Bell Cove	Miscellaneous	Hand Wash Station	2 each	
Bell Cove	Roll Off Box	Roll Off Box	4 each	

Assignments

Task Force 1-6:
- Lay absorbent pads as needed
- Clean up debris with marsh buggies (3), also utilized (3) Crawler Carriers with debris claws.
- Utilize and replace absorbent boom and pads as needed.

Communications

Name / Function	Radio: Freq. / System / Channel	Phone	Pager
Oil Spill Response	Simplex 454.000 MHZ / 1 / 1		

Special Environmental Considerations

- Continue Air Monitoring in dedicated locations.
- Do not touch any impacted wildlife, only note its location and report to the WILDLIFE HOTLINE at 501-297-4771.
- Separate Debris into two (2) separate Roll offs - CLEAR BAGS used for oily debris in one Roll off. BLACK BAGS used for regular trash in the other Roll off.
- Double up on the bags (goose tie and duck tape all bags)

Reviewed By Signatures - (PSC): **(OSC):**

© 1997-2013 dbSoft, Inc.

ICS 204 - Assignment List

Incident: Mayflower Pipeline Incident	**Prepared By:** Operations **at** 4/3/2013 16:39
Period: Period 4 (4/4/2013 07:00 - 4/5/2013 07:00)	**Branch:** Recovery & Protection Branch

Division/Group/Staging: Bell Cove

Special Site-Specific Safety Considerations

- Ensure proper PPE is used (Tyvek, hard hats, goggles, gloves, etc). Reflective vests, life jackets where applicable.
- Report any injury to the Supervisor.
- Be aware of muddy and wet surfaces to avoid slips, trips, and falls. Ensure proper footwear is used.
- Ensure Dual hearing protection is used when around Vac Operations and when operating chainsaws (See PPE Matrix)
- Please be aware of traffic when driving (use a spotter when backing up and Sound Horn before moving)
- Be aware of and avoid Poison Sumac around your area. Be aware of Safety Data Sheets for your area.
- If weedeating - Ensure Face Shield and Dual Hearing Protection is worn (See PPE Matrix)
- Be aware of wildlife, Check for snakes in trees and ground before proceeding - Contact Wildlife Branch. DO NOT PICK UP WILDLIFE.
- Spot check throughout the day for Ticks.

Additional Information

Security contact number 281-757-0528

Direct all media inquiries to Public Affairs

Reviewed By Signatures - (PSC): **(OSC):**

© 1997-2013 dbSoft, Inc.

ICS 204a - Assignment List Attachment

Incident: Mayflower Pipeline Incident | **Prepared By:** Operations **at** 4/3/2013 16:36

Period: Period 4 (4/4/2013 07:00 - 4/5/2013 07:00) | **Branch:** Recovery & Protection Branch

Division/Group/Staging: Dawson Road Task Force

Operations Personnel

Title	Name	Affiliation	Contact Number(s)	Shift
Operations Section Chief	Cambre, Obie	ExxonMobil NARRT	225-931-3899	Day Shift
OSC - Night	Powers, Art	ExxonMobil NARRT	(617) 381-2802	Night Shift
Operations Section Deputy	Jennings, James	ExxonMobil NARRT	409-673-0133	Day Shift
Recovery & Protection Branch Director	Sherman, Lee	ExxonMobil NARRT	409-284-1526	Day Shift
Division B Supervisor	Rutherford, Wayne	ExxonMobil Baton Rouge Refinery	225-281-0632	Day Shift
Division B Deputy	Kraft, John	ExxonMobil Baton Rouge Refinery	225-278-8358	Day Shift
Dawson Road Task Force Leader	Neale, Cindy	ExxonMobil NARRT	225-938-2494	Day Shift

Resources Required

Area of Operation	Resource Type	Description	Quantity	Size
Dawson Road Task Force	ATV	ATV	1 each	
Dawson Road Task Force	Equipment: Decon	Decon Station	4 each	
Dawson Road Task Force	Equipment: Heavy	Crawler	9 each	
Dawson Road Task Force	Manpower: Responder	Manpower: Responder	30 each	
Dawson Road Task Force	Miscellaneous	Hand Wash Station	1 each	
Dawson Road Task Force	Portable Toilets	Portable Toilets	2 each	
Dawson Road Task Force	Pumps	Pumps	2 each	
Dawson Road Task Force	Roll Off Box	Roll Off Box	2 each	
Dawson Road Task Force	Skimmer	Skimmer	1 each	
Dawson Road Task Force	Super Sucker	Super Sucker	2 each	
Dawson Road Task Force	Wash Pump	Wash Pump	1 each	

Assignments

- Work the Cul de Sac area with (2) Badger Super Suckers
- Wash pump to push product to skimmers and hose intakes
- Apply sorbent pads and replace as needed

Special Environmental Considerations

- Continue Air Monitoring in dedicated locations.
- Do not touch any impacted wildlife, only note its location and report to the WILDLIFE HOTLINE at 501-297-4771.
- Separate Debris into two (2) separate Roll offs - CLEAR BAGS used for oily debris in one Roll off. BLACK BAGS used for regular trash in the other Roll off.
- Double up on the bags (goose tie and duck tape all bags)

Reviewed By Signatures - (PSC): **(OSC):**

© 1997-2013 dbSoft, Inc.

ICS 204a - Assignment List Attachment

Incident: Mayflower Pipeline Incident	**Prepared By:** Operations **at** 4/3/2013 16:36
Period: Period 4 (4/4/2013 07:00 - 4/5/2013 07:00)	**Branch:** Recovery & Protection Branch
	Division/Group/Staging: Dawson Road Task Force

Special Site-Specific Safety Considerations

- Ensure proper PPE is used (Tyvek, hard hats, goggles, gloves, etc). Reflective vests, life jackets where applicable.
- Report any injury to the Supervisor.
- Be aware of muddy and wet surfaces to avoid slips, trips, and falls. Ensure proper footwear is used.
- Ensure Dual hearing protection is used when around Vac Operations and when operating chainsaws (See PPE Matrix)
- Please be aware of traffic when driving (use a spotter when backing up and Sound Horn before moving)
- Be aware of and avoid Poison Sumac around your area. Be aware of Safety Data Sheets for your area.
- If weedeating - Ensure Face Shield and Dual Hearing Protection is worn (See PPE Matrix)
- Be aware of wildlife, Check for snakes in trees and ground before proceeding - Contact Wildlife Branch. DO NOT PICK UP WILDLIFE.
- Spot check throughout the day for Ticks.

Additional Information

Security contact number 281-757-0528
Direct all media inquiries to Public Affairs

Reviewed By Signatures - (PSC): **(OSC):**

© 1997-2013 dbSoft, Inc.

ICS 204a - Assignment List Attachment

Incident: Mayflower Pipeline Incident | **Prepared By:** Operations **at** 4/3/2013 16:26

Period: Period 4 (4/4/2013 07:00 - 4/5/2013 07:00) | **Branch:** Recovery & Protection Branch

Division/Group/Staging: I-40 Service Road Task Force

Operations Personnel

Title	Name	Affiliation	Contact Number(s)	Shift
Operations Section Chief	Cambre, Obie	ExxonMobil NARRT	225-931-3899	Day Shift
OSC - Night	Powers, Art	ExxonMobil NARRT	(617) 381-2802	Night Shift
Operations Section Deputy	Jennings, James	ExxonMobil NARRT	409-673-0133	Day Shift
Recovery & Protection Branch Director	Sherman, Lee	ExxonMobil NARRT	409-284-1526	Day Shift
Division B Supervisor	Rutherford, Wayne	ExxonMobil Baton Rouge Refinery	225-281-0632	Day Shift
Division B Deputy	Kraft, John	ExxonMobil Baton Rouge Refinery	225-278-8358	Day Shift
I-40 Service Road Task Force Leader	Stout, Jeffrey	ExxonMobil Production Co.		Day Shift

Resources Required

Area of Operation	Resource Type	Description	Quantity	Size
I-40 Service Road Task Force	Equipment: Decon	Decon Station	3 each	
I-40 Service Road Task Force	Manpower: Responder	Manpower: Responder	15 each	
I-40 Service Road Task Force	Super Sucker	Super Sucker	3 each	

Assignments

- Continue vacuum operations along Interstate Drive Service Road.

Special Environmental Considerations

- Continue Air Monitoring in dedicated locations.
- Do not touch any impacted wildlife, only note its location and report to the WILDLIFE HOTLINE at 501-297-4771.
- Separate Debris into two (2) separate Roll offs - CLEAR BAGS used for oily debris in one Roll off. BLACK BAGS used for regular trash in the other Roll off.
- Double up on the bags (goose tie and duck tape all bags)

Special Site-Specific Safety Considerations

- Ensure proper PPE is used (Tyvek, hard hats, goggles, gloves, etc). Reflective vests, life jackets where applicable.
- Report any injury to the Supervisor.
- Be aware of muddy and wet surfaces to avoid slips, trips, and falls. Ensure proper footwear is used.
- Ensure Dual hearing protection is used when around Vac Operations and when operating chainsaws (See PPE Matrix)
- Please be aware of traffic when driving (use a spotter when backing up and Sound Horn before moving)
- Be aware of and avoid Poison Sumac around your area. Be aware of Safety Data Sheets for your area.
- If weedeating - Ensure Face Shield and Dual Hearing Protection is worn (See PPE Matrix)
- Be aware of wildlife, Check for snakes in trees and ground before proceeding - Contact Wildlife Branch. DO NOT PICK UP WILDLIFE.
- Spot check throughout the day for Ticks.

Additional Information

Security contact number 281-757-0528

Direct all media inquiries to Public Affairs

Reviewed By Signatures - (PSC): **(OSC):**

© 1997-2013 dbSoft, Inc.

ICS 204a - Assignment List Attachment

Incident: Mayflower Pipeline Incident | **Prepared By:** Operations **at** 4/3/2013 16:35

Period: Period 4 (4/4/2013 07:00 - 4/5/2013 07:00) | **Branch:** Recovery & Protection Branch

Division/Group/Staging: Stone Yard Task Force

Operations Personnel

Title	Name	Affiliation	Contact Number(s)	Shift
Operations Section Chief	Cambre, Obie	ExxonMobil NARRT	225-931-3899	Day Shift
OSC - Night	Powers, Art	ExxonMobil NARRT	(617) 381-2802	Night Shift
Operations Section Deputy	Jennings, James	ExxonMobil NARRT	409-673-0133	Day Shift
Recovery & Protection Branch Director	Sherman, Lee	ExxonMobil NARRT	409-284-1526	Day Shift
Division B Supervisor	Rutherford, Wayne	ExxonMobil Baton Rouge Refinery	225-281-0632	Day Shift
Division B Deputy	Kraft, John	ExxonMobil Baton Rouge Refinery	225-278-8358	Day Shift
Stone Yard Task Force Leader	Bonds, Bobby	ExxonMobil Baytown Refinery	281-543-2351	Day Shift

Resources Required

Area of Operation	Resource Type	Description	Quantity	Size
Stone Yard Task Force	Equipment: Decon	Decon Station	2 each	
Stone Yard Task Force	Manpower: Responder	Manpower: Responder	5 each	
Stone Yard Task Force	Miscellaneous	Hand Wash Station	3 each	
Stone Yard Task Force	Portable Toilets	Portable Toilets	3 each	
Stone Yard Task Force	Roll Off Box	Roll Off Box	1 each	
Stone Yard Task Force	Super Sucker	Super Sucker	1 each	

Assignments

- Continue vacuum operations at the creek
- Monitor dikes

Special Environmental Considerations

- Continue Air Monitoring in dedicated locations.
- Do not touch any impacted wildlife, only note its location and report to the WILDLIFE HOTLINE at 501-297-4771.
- Separate Debris into two (2) separate Roll offs - CLEAR BAGS used for oily debris in one Roll off. BLACK BAGS used for regular trash in the other Roll off.
- Double up on the bags (goose tie and duck tape all bags)

Special Site-Specific Safety Considerations

-- Ensure proper PPE is used (Tyvek, hard hats, goggles, gloves, etc). Reflective vests, life jackets where applicable.
- Report any injury to the Supervisor.
- Be aware of muddy and wet surfaces to avoid slips, trips, and falls. Ensure proper footwear is used.
- Ensure Dual hearing protection is used when around Vac Operations and when operating chainsaws (See PPE Matrix)
- Please be aware of traffic when driving (use a spotter when backing up and Sound Horn before moving)
- Be aware of and avoid Poison Sumac around your area. Be aware of Safety Data Sheets for your area.
- If weedeating - Ensure Face Shield and Dual Hearing Protection is worn (See PPE Matrix)
- Be aware of wildlife, Check for snakes in trees and ground before proceeding - Contact Wildlife Branch. DO NOT PICK UP WILDLIFE.
- Spot check throughout the day for Ticks.

Additional Information

Security contact number 281-757-0528
Direct all media inquiries to Public Affairs

Reviewed By Signatures - (PSC): **(OSC):**

© 1997-2013 dbSoft, Inc.

ICS 204 - Assignment List

Incident: Mayflower Pipeline Incident	**Prepared By:** Operations **at** 4/3/2013 16:41
Period: Period 4 (4/4/2013 07:00 - 4/5/2013 07:00)	**Branch:** Recovery & Protection Branch
Division/Group/Staging: Division C	

Operations Personnel

Title	Name	Affiliation	Contact Number(s)	Shift
Operations Section Chief	Cambre, Obie	ExxonMobil NARRT	225-931-3899	Day Shift
OSC - Night	Powers, Art	ExxonMobil NARRT	(617) 381-2802	Night Shift
Operations Section Deputy	Jennings, James	ExxonMobil NARRT	409-673-0133	Day Shift
Recovery & Protection Branch Director	Sherman, Lee	ExxonMobil NARRT	409-284-1526	Day Shift
Division C Supervisor	Myrick, Keith	ExxonMobil Pipeline Co.	409-791-3323	Day Shift

Resources Required

Area of Operation	Resource Type	Description	Quantity	Size
Division C	Airboat	Airboat	1 each	
Division C	Frac Tank	Frac Tank	2 each	
Division C	Manpower: Responder	Manpower: Responder	20 each	
Division C	Pumps	Pumps	2 each	
Division C	Small Boat	Small Boat	2 each	14 - 28 feet
Division C	Work Boat	Work Boat	1 each	
Dewatering Task Force	Hose/Accessories	10" 22 degree Ringlock El	15 each	
Dewatering Task Force	Hose/Accessories	10" 45 degree Ringlock El	4 each	
Dewatering Task Force	Hose/Accessories	10" Ringlock Clamps	41 each	
Dewatering Task Force	Hose/Accessories	10" VIC Clamps	12 each	
Dewatering Task Force	Hose/Accessories	10" x 4" Ringlock Tee's	4 each	
Dewatering Task Force	Hose/Accessories	15' x 10" Ringlock Pipe	4 each	
Dewatering Task Force	Hose/Accessories	2' x 10" Ringlock Pipe	4 each	
Dewatering Task Force	Hose/Accessories	3' x 10" Ringlock Pipe	7 each	
Dewatering Task Force	Hose/Accessories	4" Airvents	4 each	
Dewatering Task Force	Hose/Accessories	5' x 10" Ringlock Pipe	9 each	
Dewatering Task Force	Hose/Accessories	60' Discharge Hose	4 each	
Dewatering Task Force	Hose/Accessories	8" VIC Clamps	26 each	
Dewatering Task Force	Light Tower	Light Tower	1 each	
Dewatering Task Force	Manpower: Responder	Technicians	15 each	
Dewatering Task Force	Miscellaneous	12' x 12" Road Crossings	4 each	
Dewatering Task Force	Trash Pump	Trash Pump / HH225C 6,(	4 each	-

Assignments

DAY OPS
- Maintain and monitor boom utilizing eight (8)Personnel and two (2) small boats, one (1) work boat, and (1) airboat.
- Continue running 2 - 10" trash pumps at the cove to maintain water level. Maintain hoses and road ramps.

NIGHT OPS
- Continue running 2 - 10" trash pumps at the cove to maintain water level. Maintain hoses and road ramps.

Reviewed By Signatures - (PSC): **(OSC):**

 © 1997-2013 dbSoft, Inc.

ICS 204 - Assignment List

Incident: Mayflower Pipeline Incident	**Prepared By:** Operations **at** 4/3/2013 16:41
Period: Period 4 (4/4/2013 07:00 - 4/5/2013 07:00)	**Branch:** Recovery & Protection Branch
Division/Group/Staging: Division C	

Special Equipment / Supplies Needed for Assignment

Ensure proper PPE, Hipwaders, Life Jackets availabe for team cleaning wooded area.

Special Environmental Considerations

- Continue Air Monitoring in dedicated locations.
- Do not touch any impacted wildlife, only note its location and report to the WILDLIFE HOTLINE at 501-297-4771.
- Separate Debris into two (2) separate Roll offs - CLEAR BAGS used for oily debris in one Roll off. BLACK BAGS used for regular trash in the other Roll off.
- Double up on the bags (goose tie and duck tape all bags)

Special Site-Specific Safety Considerations

- Ensure proper PPE is used (See PPE Matrix)
- Report any injuries to the Division Supervisor.
- Please be aware of traffic when driving (use a spotter when backing up and sound horn twice before moving).
- Be aware of muddy and wet surfaces to avoid slips, trips, and falls.
- Ensure dual hearing protection is used when around pumping operations.
- Be aware of and avoid Poison Sumac around your area. Review available information on poision sumac and venomous snakes in area.

Additional Information

Security contact number 281-757-0528
Direct all media inquiries to Public Affairs

Reviewed By Signatures - (PSC): **(OSC):**

© 1997-2013 dbSoft, Inc.

Mayflower Pipeline Incident
Division C Map - 24Hr Ops
April 3, 2013

ExxonMobil Pipeline

N

The Response Group
Emergency Response Pre-Planning & Support

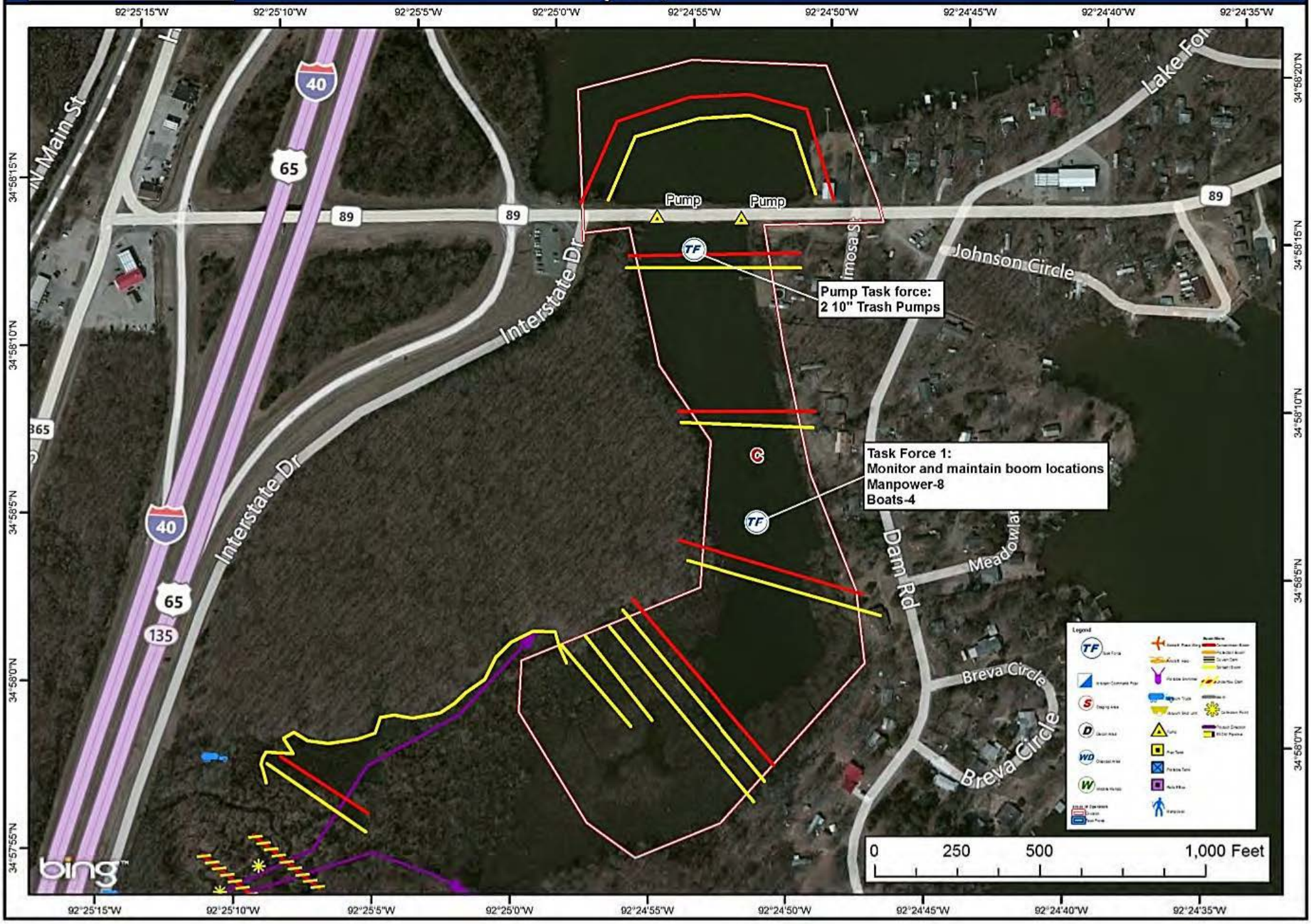

ICS 204 - Assignment List

Incident: Mayflower Pipeline Incident | **Prepared By:** Benedic, Jeff **at** 4/3/2013 16:45

Period: Period 4 (4/4/2013 07:00 - 4/5/2013 07:00) | **Branch:** Air Operations Branch

Division/Group/Staging: Air Operations Branch

Operations Personnel

Title	Name	Affiliation	Contact Number(s)	Shift
Operations Section Chief	Cambre, Obie	ExxonMobil NARRT	225-931-3899	Day Shift
OSC - Night	Powers, Art	ExxonMobil NARRT	(617) 381-2802	Night Shift
Operations Section Deputy	Jennings, James	ExxonMobil NARRT	409-673-0133	Day Shift
Air Operations Branch Director	Suhrhoff, Tom	ExxonMobil Production Co.	713-299-2572	Day Shift

Incident Resources for this Period

Sys. ID	Resource Type - Subtype	Description	Quantity	Size	Status
Air Operations Branch					
270068	Aircraft: Helo	Helicopter EC135	1 each		Available
270830	Manpower: Operator - Pilot - Hel	Helicopter EC135 - Second Pilot	1 each		Available

Assignments

- Provide aerial surveillance as needed.
- Five (5) mile radius with 1000' ceiling above ground level (AGL).
- Contact Air Ops Branch Director to schedule flights - Tom Suhrhoff 713-299-2572.

Location of Work

Cantrell Field
Conway, AR

Special Environmental Considerations

- Continue Air Monitoring in dedicated locations.
- Do not touch any impacted wildlife, only note its location and report to the WILDLIFE HOTLINE at 501-297-4771.
- Separate Debris in 2 Roll offs - all CLEAR BAGS used for oily debris. BLACK BAGS used for regular trash.
- Double up on the bags (goose tie and duck tape all bags)

Special Site-Specific Safety Considerations

Report any injury to the Supervisor.

Additional Information

Security contact number 281-757-0528
Direct all media inquiries to Public Affairs

Reviewed By Signatures - (PSC): **(OSC):**

© 1997-2013 dbSoft, Inc.

ICS 204 - Assignment List

Incident: Mayflower Pipeline Incident	**Prepared By:** Operations **at** 4/3/2013 04:47
Period: Period 4 (4/4/2013 07:00 - 4/5/2013 07:00)	**Branch:** Emergency Response Branch
Division/Group/Staging: Air Monitoring Group	

Operations Personnel

Title	Name	Affiliation	Contact Number(s)	Shift
Operations Section Chief	Cambre, Obie	ExxonMobil NARRT	225-931-3899	Day Shift
OSC - Night	Powers, Art	ExxonMobil NARRT	(617) 381-2802	Night Shift
Operations Section Deputy	Jennings, James	ExxonMobil NARRT	409-673-0133	Day Shift
Emergency Response Branch Director	Drain, Kelly	ExxonMobil Billings Refinery	406-325-1469	Day Shift
Air Monitoring Group Supervisor	Sheffer, Jennifer	ExxonMobil Pipeline Co.	409-679-2375	Day Shift
Air Monitoring Group Supervisor	Willis, Chris	ExxonMobil Baton Rouge Refinery	225-603-5788	Night Shift

Resources Required

Area of Operation	Resource Type	Description	Quantity	Size
Air Monitoring Group	Manpower: Responder	Manpower: Responder	30 each	

Assignments

DAY & NIGHT OPS

Fifteen (15) personnel to conduct air monitoring in impacted areas. Results to be reported back through Safety and communicated to Operations, and the Public Information Officer in the JIC

Special Environmental Considerations

Continue Air Monitoring in dedicated locations. Report any Wildlife impacts to the Wildlife Director at 908-763-9446.
Do not touch any impacted wildlife, only note its locationand report immediately to the WL Director.

Special Site-Specific Safety Considerations

- Ensure proper PPE is worn. Steel toe boots or shoes, reflective vests, etc.
- Report any injuries to the Division Supervisor.
- Please be aware of traffic when driving (use a spotter when backing up Sound horn twice prior to moving).
- Be aware of muddy and wet surfaces to avoid slips, trips, and falls. Ensure proper footwear.
- Ensure dual hearing protection is used when around vac operations and operating chainsaws, etc.

Additional Information

Security contact number 281-757-0528

Direct all media inquiries to Public Affairs

Reviewed By Signatures - (PSC): **(OSC):**

© 1997-2013 dbSoft, Inc.

ICS 204 - Assignment List

Incident: Mayflower Pipeline Incident	**Prepared By:** Operations **at** 4/3/2013 04:47
Period: Period 4 (4/4/2013 07:00 - 4/5/2013 07:00)	**Branch:** Emergency Response Branch
Division/Group/Staging: Decon Group	

Operations Personnel

Title	Name	Affiliation	Contact Number(s)	Shift
Operations Section Chief	Cambre, Obie	ExxonMobil NARRT	225-931-3899	Day Shift
OSC - Night	Powers, Art	ExxonMobil NARRT	(617) 381-2802	Night Shift
Operations Section Deputy	Jennings, James	ExxonMobil NARRT	409-673-0133	Day Shift
Emergency Response Branch Director	Drain, Kelly	ExxonMobil Billings Refinery	406-325-1469	Day Shift
Decon Group Supervisor	Marks, Kelly	ExxonMobil NARRT	519-384-2641	Day Shift

Resources Required

Area of Operation	Resource Type	Description	Quantity	Size
Decon Group	Manpower: Responder	Manpower: Responder	2 each	

Assignments

DAY & NIGHT OPS

Ensure and verify Decon is setup at all stations.

Special Environmental Considerations

Continue Air Monitoring in dedicated locations. Report any Wildlife impacts to the Wildlife Director at 908-763-9446.
Do not touch any impacted wildlife, only note its locationand report immediately to the WL Director.

Special Site-Specific Safety Considerations

- Ensure proper PPE is used (Tyvek, hard hats, goggles, gloves, etc). Reflective vests, life jackets where applicable.
- Report any injuries to the Division Supervisor.
- Please be aware of traffic when driving (use a spotter when backing up).
- Be aware of muddy and wet surfaces to avoid slips, trips, and falls. Ensure proper footwear.
- Ensure hearing protection is used when around/using heavy equipment or when operating chainsaws, etc.
- Be aware of and avoid Poison Sumac around your area. Be aware of Safety Data Sheets for your area.
- If weedeating - ensure facemasks are worn.

Additional Information

Security contact number 281-757-0528

Direct all media inquiries to Public Affairs

Reviewed By Signatures - (PSC): **(OSC):**

© 1997-2013 dbSoft, Inc.

ICS 204 - Assignment List

Incident: Mayflower Pipeline Incident | **Prepared By:** Operations **at** 4/3/2013 16:51

Period: Period 4 (4/4/2013 07:00 - 4/5/2013 07:00) | **Branch:** Emergency Response Branch

Division/Group/Staging: EMS/Medical Group

Operations Personnel

Title	Name	Affiliation	Contact Number(s)	Shift
Operations Section Chief	Cambre, Obie	ExxonMobil NARRT	225-931-3899	Day Shift
OSC - Night	Powers, Art	ExxonMobil NARRT	(617) 381-2802	Night Shift
Operations Section Deputy	Jennings, James	ExxonMobil NARRT	409-673-0133	Day Shift
Emergency Response Branch Director	Drain, Kelly	ExxonMobil Billings Refinery	406-325-1469	Day Shift
EMS/Medical Group Supervisor				Day Shift

Assignments

- Two (2) teams of two (2) personnel will rotate 24 hour Ops.

- Call 911 or 501-297-4709 (EMS) to report any injuries.

Location of Work

Located at ICP (City Hall)

Special Site-Specific Safety Considerations

Ensure proper PPE is used. Reflective vests, life jackets where applicable. Report any injury to the Supervisor.
Please be aware of traffic when driving.

Additional Information

Security contact number 281-757-0528

Direct all media inquiries to Public Affairs

Reviewed By Signatures - (PSC): **(OSC):**

© 1997-2013 dbSoft, Inc.

ICS 204 - Assignment List

Incident: Mayflower Pipeline Incident	**Prepared By:** Operations **at** 4/3/2013 16:50
Period: Period 4 (4/4/2013 07:00 - 4/5/2013 07:00)	**Branch:** Emergency Response Branch
Division/Group/Staging: Traffic Control Group	

Operations Personnel

Title	Name	Affiliation	Contact Number(s)	Shift
Operations Section Chief	Cambre, Obie	ExxonMobil NARRT	225-931-3899	Day Shift
OSC - Night	Powers, Art	ExxonMobil NARRT	(617) 381-2802	Night Shift
Operations Section Deputy	Jennings, James	ExxonMobil NARRT	409-673-0133	Day Shift
Emergency Response Branch Director	Drain, Kelly	ExxonMobil Billings Refinery	406-325-1469	Day Shift
Traffic Control Group Supervisor	Davis, Jimmy	ExxonMobil Global Security	713-203-2636	Day Shift

Resources Required

Area of Operation	Resource Type	Description	Quantity	Size
Traffic Control Group	Security Guard	Security Guard	6 each	
Traffic Control Group	Vehicle	Vehicle	6 each	

Assignments

- Monitor traffic and maintain security perimeter.
- Maintain security (24 hours) at frac tank locations (Hwy 89 and I-365)

Overall Breakdown of Security locations:
- One (1) unit at 89 (FRAC Location)
- One (1) unit at 365 (FRAC Location)
- One (1) unit at Neighborhood Entrance
- Two (2) units at I-40 Service Road

Special Environmental Considerations

Continue Air Monitoring in dedicated locations. Report any Wildlife impacts to the Wildlife Director at 908-763-9446.
Do not touch any impacted wildlife, only note its locationand report immediately to the WL Director.

Special Site-Specific Safety Considerations

- Ensure proper PPE is used (Tyvek, hard hats, goggles, gloves, etc). Reflective vests, life jackets where applicable.
- Report any injuries to the Division Supervisor.
- Please be aware of traffic when driving (use a spotter when backing up).
- Be aware of muddy and wet surfaces to avoid slips, trips, and falls. Ensure proper footwear.
- Ensure hearing protection is used when around/using heavy equipment or when operating chainsaws, etc.
- Be aware of and avoid Poison Sumac around your area. Be aware of Safety Data Sheets for your area.

Additional Information

Security contact number 281-757-0528

Direct all media inquiries to Public Affairs

Reviewed By Signatures - (PSC): **(OSC):**

© 1997-2013 dbSoft, Inc.

ICS 204 - Assignment List

Incident: Mayflower Pipeline Incident | **Prepared By:** Benedic, Jeff **at** 4/3/2013 16:44

Period: Period 4 (4/4/2013 07:00 - 4/5/2013 07:00) | **Branch:** Recovery & Protection Branch

Division/Group/Staging: Waste Disposal Group

Operations Personnel

Title	Name	Affiliation	Contact Number(s)	Shift
Operations Section Chief	Cambre, Obie	ExxonMobil NARRT	225-931-3899	Day Shift
OSC - Night	Powers, Art	ExxonMobil NARRT	(617) 381-2802	Night Shift
Operations Section Deputy	Jennings, James	ExxonMobil NARRT	409-673-0133	Day Shift
Recovery & Protection Branch Director	Sherman, Lee	ExxonMobil NARRT	409-284-1526	Day Shift
Waste Disposal Group Supervisor	Hoban, John	ExxonMobil NARRT	215.680.3578	Day Shift

Resources Required

Area of Operation	Resource Type	Description	Quantity	Size
Waste Disposal Group	Manpower: Responder	Manpower: Responder	8 each	
Waste Disposal Group	Vehicle	Vehicle	8 each	

Assignments

ExxonMobil Conway Station can accept
- only liquid water collected after 4-2-13
- all non-leaking solid waste

Ensure proper placards are placed on roll-offs.

*** Empty roll-offs available at new Staging Area

Will have 8 truck driver transport rolloffs to Conway.

Special Environmental Considerations

- Continue Air Monitoring in dedicated locations.
- Do not touch any impacted wildlife, only note its location and report to the WILDLIFE HOTLINE at 501-297-4771.
- Separate Debris into two (2) separate Roll offs - CLEAR BAGS used for oily debris in one Roll off. BLACK BAGS used for regular trash in the other Roll off.
- Double up on the bags (goose tie and duck tape all bags)

Special Site-Specific Safety Considerations

- Ensure proper PPE is used (See PPE Matrix)
- Report any injuries to the Division Supervisor.
- Please be aware of traffic when driving (use a spotter when backing up and sound horn twice prior to moving) and maintain proper speed limit while driving.
- Be aware of muddy and wet surfaces to avoid slips, trips, and falls. Ensure proper footwear.
- Ensure dual hearing protection is used when around vac operations and when operating chainsaws,
- Be aware of pinch points.
- Ensure proper technique is used when lifting.

Additional Information

Security contact number 281-757-0528
Direct all media inquiries to Public Affairs

Reviewed By Signatures - (PSC): **(OSC):**

© 1997-2013 dbSoft, Inc.

ICS 204 - Assignment List

Incident: Mayflower Pipeline Incident | **Prepared By:** Operations **at** 4/3/2013 16:47

Period: Period 4 (4/4/2013 07:00 - 4/5/2013 07:00) | **Branch:** Wildlife Branch

Division/Group/Staging: WL Recon, Recovery, and Transport Group

Operations Personnel

Title	Name	Affiliation	Contact Number(s)	Shift
Operations Section Chief	Cambre, Obie	ExxonMobil NARRT	225-931-3899	Day Shift
OSC - Night	Powers, Art	ExxonMobil NARRT	(617) 381-2802	Night Shift
Operations Section Deputy	Jennings, James	ExxonMobil NARRT	409-673-0133	Day Shift
Wildlife Branch Director	Woods, Rich	ExxonMobil NARRT	908-507-0413	Day Shift
State POC	Bly, Tom	Arkansas Game & Fish	501-206-2195	Day Shift
WL Recon, Recovery, and Transport Group Supervisor	Woods, Rich	ExxonMobil NARRT	908-507-0413	Day Shift

Resources Required

Area of Operation	Resource Type	Description	Quantity	Size
WL Recon, Recovery, and Tra	Manpower: Responder	Manpower: Responder	9 each	
WL Recon, Recovery, and Tra	Small Boat	Small Boat	1 each	14 - 28 feet
WL Recon, Recovery, and Tra	Vehicle	Vehicle	1 each	

Assignments

Task Force 1N - working Division B in N/NE area (2 personnel)
Task Force 2S - working Recovery in Division B (2 personnel)
Task Force 3 - working Division C on-water (2 personnel)
Task Force 4 - Roving Eastern shoreline of Division C (2 personnel)
Transport/Doc - 1 person/vehicle to pickup and transport impacted Wildlife to the WL Rehab

(SEE ATTACHED MAP for work locations)

Do not touch Wildlife. Report any impacted wildlife to the WILDLIFE HOTLINE at 501-297-4771.

Special Site-Specific Safety Considerations

- Ensure proper PPE is used rubber waders are acceptable in lieu of Tyvek suits (See PPE Matrix)
- Report any injuries to the Division Supervisor.
- Please be aware of traffic when driving (use a spotter when backing up and sound horn twice before moving) and maintain proper speed limit while driving.
- Be aware of muddy and wet surfaces to avoid slips, trips, and falls. Ensure proper footwear.
- Close Engagemnet with wildlife is prohibited, except by trained professionals.
- Ensure proper technique is used when lifting.

Additional Information

Security contact number 281-757-0528
Direct all media inquiries to Public Affairs

Reviewed By Signatures - (PSC): **(OSC):**

© 1997-2013 dbSoft, Inc.

ExxonMobil Pipeline

Mayflower Pipeline Release
Wildlife Task Force Map
April 03, 2013

The Response Group
Emergency Response | Pre-Planning & Support

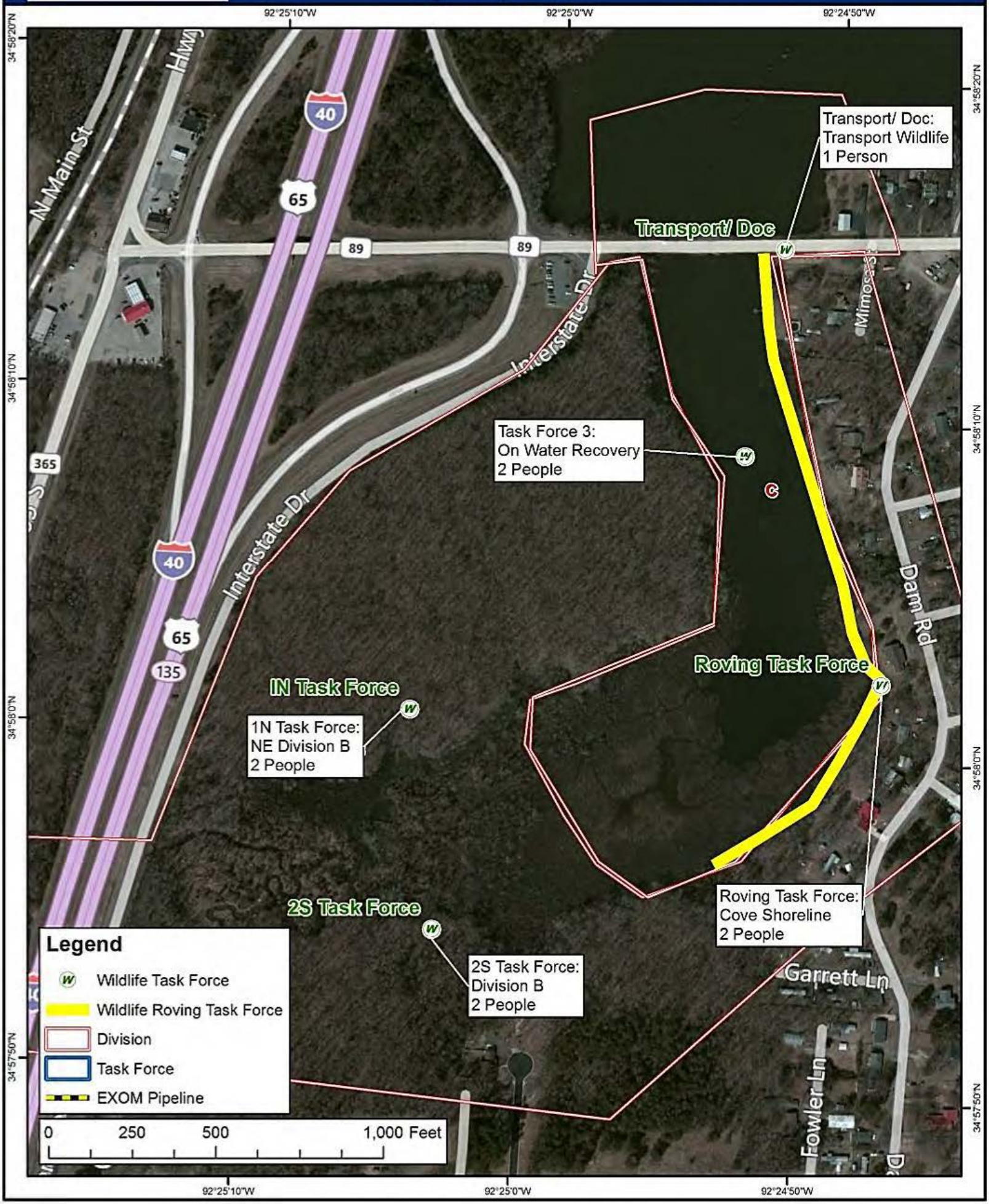

ICS 204 - Assignment List

Incident: Mayflower Pipeline Incident | **Prepared By:** Operations **at** 4/3/2013 16:48

Period: Period 4 (4/4/2013 07:00 - 4/5/2013 07:00) | **Branch:** Wildlife Branch

Division/Group/Staging: WL Care & Receiving Facility Group

Operations Personnel

Title	Name	Affiliation	Contact Number(s)	Shift
Operations Section Chief	Cambre, Obie	ExxonMobil NARRT	225-931-3899	Day Shift
OSC - Night	Powers, Art	ExxonMobil NARRT	(617) 381-2802	Night Shift
Operations Section Deputy	Jennings, James	ExxonMobil NARRT	409-673-0133	Day Shift
Wildlife Branch Director	Woods, Rich	ExxonMobil NARRT	908-507-0413	Day Shift
State POC	Bly, Tom	Arkansas Game & Fish	501-206-2195	Day Shift
WL Care & Receiving Facility Group Supervisor	Davi, Rich	ExxonMobil NARRT	908-763-9446	Day Shift

Assignments

Wildlife Rehabilitation Center setup to receive and care for impacted wildlife (6 personnel).

(SEE ATTACHED MAP for directions to WL Rehab Center location)

Location of Work

Wildlife Rehabilitation Center
261 Newman Drive
North Little Rock, AR 72117

Special Site-Specific Safety Considerations

- Ensure proper PPE is used rubber waders are acceptable in lieu of Tyvek suits (See PPE Matrix)
- Report any injuries to the Division Supervisor.
- Please be aware of traffic when driving (use a spotter when backing up and sound horn twice before moving) and maintain proper speed limit while driving.
- Be aware of muddy and wet surfaces to avoid slips, trips, and falls. Ensure proper footwear.
- Close Engagemnet with wildlife is prohibited, except by trained professionals.
- Ensure proper technique is used when lifting.

Additional Information

Security contact number 281-757-0528
Direct all media inquiries to Public Affairs

Reviewed By Signatures - (PSC): **(OSC):**

© 1997-2013 dbSoft, Inc.

Mayflower Pipeline Release
Wildlife Rehab Center Direction Map
April 02, 2013

ExxonMobil Pipeline

The Response Group — Emergency Response | Pre-Planning & Support

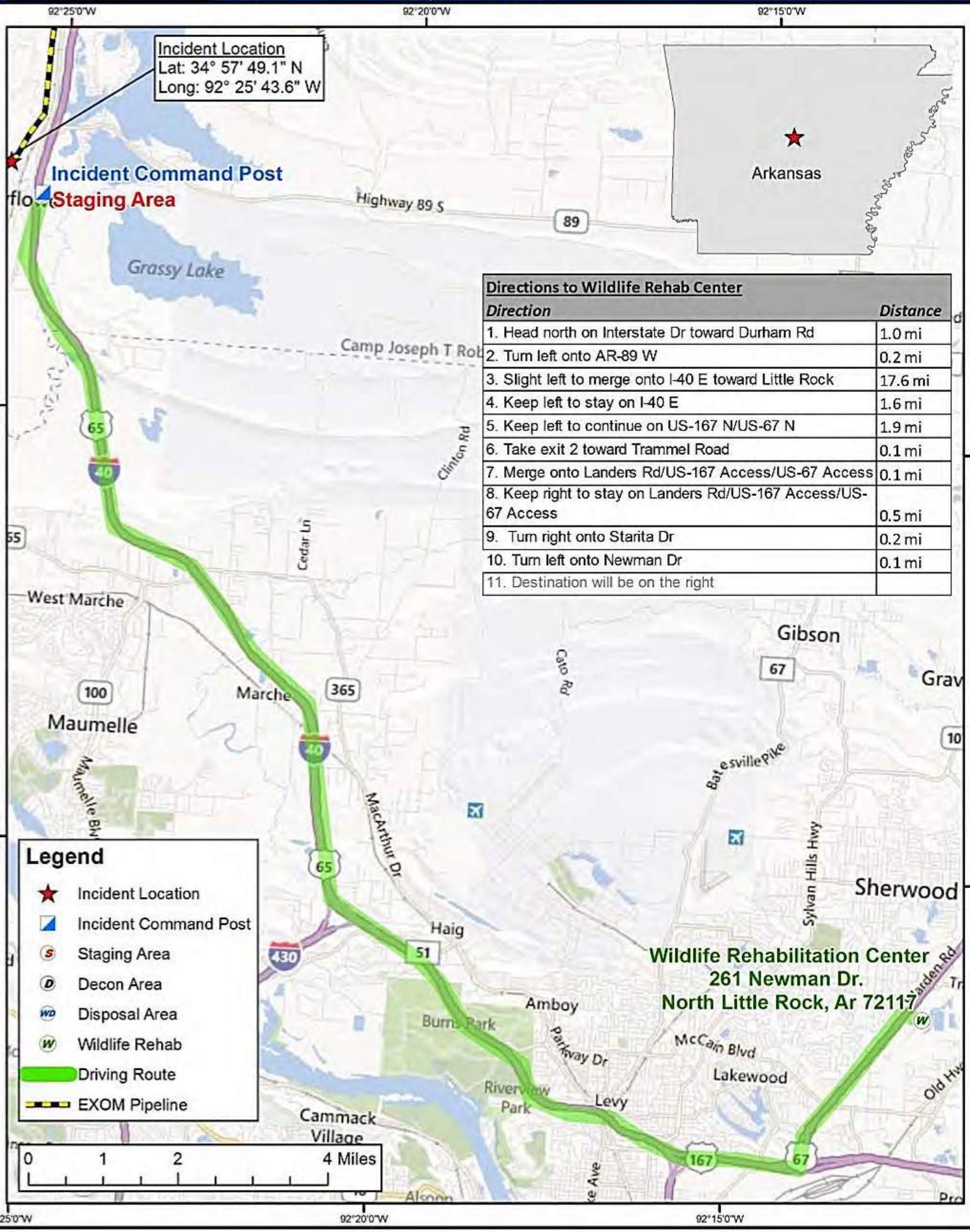

Directions to Wildlife Rehab Center	
Direction	***Distance***
1. Head north on Interstate Dr toward Durham Rd	1.0 mi
2. Turn left onto AR-89 W	0.2 mi
3. Slight left to merge onto I-40 E toward Little Rock	17.6 mi
4. Keep left to stay on I-40 E	1.6 mi
5. Keep left to continue on US-167 N/US-67 N	1.9 mi
6. Take exit 2 toward Trammel Road	0.1 mi
7. Merge onto Landers Rd/US-167 Access/US-67 Access	0.1 mi
8. Keep right to stay on Landers Rd/US-167 Access/US-67 Access	0.5 mi
9. Turn right onto Starita Dr	0.2 mi
10. Turn left onto Newman Dr	0.1 mi
11. Destination will be on the right	

ICS 205 - Communications Plan

Incident:	Mayflower Pipeline Incident	**Prepared By:**	Planning	**at**	4/3/2013 16:20
Period:	Period 4 (4/4/2013 07:00 - 4/5/2013 07:00)	**Version Name:**	20130404_Radio Communications		

Basic Radio Channel Use

System	Channel	Function	Frequency	Assignment	Notes
1	1	Oil Spill Response	Simplex 454.000 MHZ	Operations	Incident Site Direct Communications *Awaiting AT&T phone and data service at Incident Command (71-01 Interstate Drive Mayflower, Arkansas. **Initial Response based at Mayflower City Hall.

© 1997-2013 dbSoft, Inc.

ICS 207 - Organization Chart

Incident:	Mayflower Pipeline Incident	**Prepared By:**	Command	**at**	4/3/2013 16:12
Period:	Period 4 (4/4/2013 07:00 - 4/5/2013 07:00)	**Version Name:**	20130403_All _Day Shift		

Incident Command

- Media Advisor: Jeffers, Alan
- Writer: Medina, Jason
- Law Officer: Pyle, Vic
- Federal: Brescia, Nicolas
- State: Parette , Michael
- Local Government OSC: Dodson, Allen
- Incident Commander: Weesner, Mark
- Information Officer: Henretty, Patrick
  - Community Info Coordinato: Ellison-Frost, Elizabeth
  - State Gov't Relations: Ligh, David
- Deputy PIO: Matusic, Karen
- Safety Officer: Jandrasitz, Troy
- EPA OPS Liasion: Rhotenberry / McAteer
- EPA Planning Liasion: Mason / Todd

Operations Section Chief: Cambre, Obie

Operations Section Deputy: Jennings, James

- Staging Area Manager: Anderson, Craig
- Div A2 Supervisor: Ware, Rush
- Divsion A1 Supervisor: Belrose, Jim
  - Div A1 Deputy: Sambilay, Nester
- Division B Supervisor: Rutherford, Wayne
- Division C Supervisor: Myrick, Keith
- Wildlife Branch: Davi, Rich
- Air Operations Branch: Suhrhoff, Tom

Planning Section Chief: Jensen, Peter

Planning Section Deputy: Palandro, David / Melby, Scott

- Situation Unit Leader: Badgett, Kevin
- Resource Unit Leader: Brom, Roxanna
- Documentation Unit Leac: Green, Lesa
- Environmental Unit Lead: Zelenka, Michael
- Environmental Specialist: Konkel, Wolfgang
- Environmental Specialist: Michielsen, Adrian
- Waste Management Advi: Hoban, John

Logistics Section Chief: Welborn, Kurt

Logistics Section Deputy: Roger, Bill

- Support Branch Director: Harris, J.C.
  - Supply Unit Leader: TBD
  - Facilities Unit Leader: Knapschaefer, Allen
  - Logistics Advisor: Reuther, Gloria
  - Ground Support Unit Le: TBD
- Security Manager: Davis, Jimmy
- Communications Unit Le: Spencer, Lee
- Medical Unit Leader: McIntosh, Ellyn
- Food Unit Leader: TBD

Finance Section Chief: Flores, Ignacio

Finance Section Deputy: Clark, Melissa

- Cost Unit Leader: TBD
- Time Unit Leader: TBD
- Compensation/Claims U: Pasquier, Mike
- Compensation/Claims U: Henagan, Lynn
- Compensation/Claims U: Leather, Jonathan

© 1997-2013 dbSoft, Inc.

ICS 208 - Site Safety Plan

Incident:	Mayflower Pipeline Incident	**Prepared By:**	Kathryn Merritt/Cindy **at** 4/3/2013 16:20
Period:	Period 4 (4/4/2013 07:00 - 4/5/2013 07:00)	**Version Name:**	20130404_Safety Plan

Applies To Site:

Products: Wabasca Heavy Crude (Attach MSDS)

SITE CHARACTERIZATION

Water:

Wave Height: **Wave Direction:**

Current Speed: **Current Direction:**

Land: **Use:**

Weather: Cloudy **Temp:** 50 Fahrenheit

Wind Speed: 15 mph **Wind Direction:** Northeast

Pathways for Dispersion:

Site Hazards

- ☒ Boat safety
- ☒ Chemical hazards
- ☒ Cold Stress
- ☐ Confined Spaces
- ☒ Drum handling
- ☒ Equipment operations
- ☒ Electrical operations
- ☒ Fatigue
- ☒ Other
  Night vs Day Operations
- ☐ Fire, explosion, in-situ burning
- ☐ Heat stress
- ☒ Helicopter operations
- ☒ Lifting
- ☒ Motor vehicles
- ☒ Noise
- ☒ Overhead/buried utilities
- ☒ Plants/wildlife
- ☐ Other
- ☒ Pump hose
- ☒ Slips, trips, and falls
- ☒ Steam and hot water
- ☒ Trenching/Excavation
- ☒ UV Radiation
- ☒ Visibility
- ☒ Weather
- ☒ Work near water
- ☐ Other

Air Monitoring

%O2: Required **%LEL:** Required **ppm Benzene:** Required

ppm H2S: Required ☒ **Other (Specify):** VOC

CONTROL MEASURES

Engineering Controls

- ☒ Source of release secured
- ☒ Site secured
- ☒ Valve(s) closed
- ☐ Facility shut down
- ☐ Energy sources locked/tagged out
- ☐ Other

Personal Protective Equipment

- ☒ Impervious suit — Tyvek
- ☒ Inner gloves — Nitrile
- ☒ Outer gloves — Leather
- ☐ Flame resistance clothing
- ☒ Hard hats — See PPE Matrix
- ☒ Respirators — As per air monitoring
- ☒ Eye protection — Safety Glasses
- ☒ Personal floatation — Boats & Shoreline vicinity
- ☒ Boots
- ☐ Other

Additional Control Measures

- ☒ Decontamination stations established
- ☒ Sanitation facilities provided
- ☒ Illumination provided
- ☐ Medical surveillance provided

© 1997-2013 dbsoft inc

ICS 208 - Site Safety Plan

Incident:	Mayflower Pipeline Incident	**Prepared By:**	Kathryn Merritt/Cindy **at** 4/3/2013 16:20
Period:	Period 4 (4/4/2013 07:00 - 4/5/2013 07:00)	**Version Name:**	20130404_Safety Plan

WORK PLAN

- ☒ Booming
- ☒ Skimming
- ☒ Vac trucks
- ☒ Pumping
- ☒ Excavation
- ☒ Heavy equipment
- ☒ Sorbent pads
- ☐ Patching
- ☐ Hot work
- ☒ Appropriate permits used
- ☐ Other

TRAINING

- ☒ Verified site workers trained per regulations

ORGANIZATION

Title	Name	Telephone/Radio
Incident Commander:	Weesner, Mark	
Deputy Incident Commander:		
Safety Officer:	Jandrasitz, Troy	484-368-9789
Public Information Officer:	Patrick Henretty	
Other:	Dr. Ellyn McIntosh, Medical Specialist	

EMERGENCY PLAN

☐ Alarm system		
☒ Evacuation plan	Site specfic	
☒ First aid location	Fire Station/City Hall Parking Area	

Notified

☒ Hospital	See 206 medical plan	Phone:
☒ Ambulance	See 206 medical plan	Phone:
☒ Air ambulance	See 206 medical plan	Phone:
☒ Fire	See 206 medical plan	Phone:
☒ Law enforcement		Phone:
☒ Emergency response/rescue	See 206 medical plan	Phone:

PRE-ENTRY BRIEFING

- ☒ Initial briefing prepared for each site

Attachments / Appendices

- Boat Operation
- OSHA Quick Card - Safe Driving
- OSHA Quick Card - Rodents, Snakes and Ticks
- OSHA Quick Card - Rescue of Animals
- OSHA Quick Card - Portable Generator
- OSHA Quick Card - General Decontamination
- PPE Matrix
- OSHA Extended Shifts
- Worker Exposure Monitoring Plan
- Boom Deployment
- Bulk Refueling
- Chain Saw Operations

© 1997-2013 dbsoft inc

ICS 208 - Site Safety Plan

Incident:	Mayflower Pipeline Incident	**Prepared By:**	Kathryn Merritt/Cindy **at** 4/3/2013 16:20
Period:	Period 4 (4/4/2013 07:00 - 4/5/2013 07:00)	**Version Name:**	20130404_Safety Plan

Attachments / Appendices

Decontamination
Decontamination Plan
Cold Stress and Hypothermia Consideration
First Aid for Bites, Stings, and Poisonous Plant Contact
Forklift
Hazardous Potential Exposure Chart
Hazwoper08
Heat Stress OSHA Quick Card
Heat Stress Protection Niosh
Hydration Level Chart
Large Debris Removal
Lightning
Mule & ATV Use
NARRT Safety and Control Plan
Personal Protection Equipment Levels and Requirements
Personal Protective Equipment Selection Sheet
SCAT Survey
Shoreline Cleanup
Site Emergency Response Plan
Site Orientation
Sorbent Pad
Stinging Insect Protection NIOSH
Supervac Truck Use
Ticks Mosquitoes Protection NIOSH
Trackhoe Operations
Training Marine Oil Spill Response Workers
Use of Hand Pump
Vacuum Trucks Operations
Vegetation Cutting and Removal
Vehicle Driving
Wabasca Heavy Crude MSDS
Work Rest Water Consumption Table
WIP_40435_Realtime_Summary_20130401
WIP_40435_Realtime_Summary_201300402
WIP_40435_Realtime_Summary_20130330
WIP_40435_Realtime_Summary_20130331

Resources Summary

Incident: Mayflower Pipeline Incident | **Period:** Period 4 (4/4/2013 07:00 - 4/5/2013 07:00)

ID	Supplier	Resource Type	Description	Quantity	Size	Area of Operation	Status	Status Date/Time
271424	CTEH	Equipment: Comms	Radio	5		Air Monitoring Group	Assigned	04/03/2013 09:00
271425	CTEH	Equipment: Comms	RAE Link	1		Air Monitoring Group	Assigned	04/03/2013 09:00
271417	CTEH	Equipment: Safety	Area RAE Gas Monitor	3		Air Monitoring Group	Assigned	04/03/2013 09:00
271419	CTEH	Equipment: Safety	Gastec Meter	4		Air Monitoring Group	Assigned	04/03/2013 09:00
271836	CTEH	Equipment: Safety	LEL, H2S, CO Gas	3		Air Monitoring Group	Assigned	04/03/2013 09:00
271421	CTEH	Equipment: Safety	Met. Station	1		Air Monitoring Group	Assigned	04/03/2013 09:00
271422	CTEH	Equipment: Safety	Multi RAE Plus	4		Air Monitoring Group	Assigned	04/03/2013 09:00
271420	CTEH	Equipment: Safety	PDA Data Collections	5		Air Monitoring Group	Assigned	04/03/2013 09:00
271423	CTEH	Equipment: Safety	Pro RAE Host	1		Air Monitoring Group	Assigned	04/03/2013 09:00
271426	CTEH	Equipment: Safety	Ultra RAE	6		Air Monitoring Group	Assigned	04/03/2013 09:00
271442	CTEH	Manpower: Responder	[principle consultant	1		Air Monitoring Group	Assigned	04/03/2013 09:00
271441	CTEH	Manpower: Responder	admin	1		Air Monitoring Group	Assigned	04/03/2013 09:00
271445	CTEH	Manpower: Responder	Env. Sciencetist	1		Air Monitoring Group	Assigned	04/03/2013 09:00
271437	CTEH	Manpower: Responder	Env. Scientist II	5		Air Monitoring Group	Assigned	04/03/2013 09:00
271438	CTEH	Manpower: Responder	Env. Specialist II	1		Air Monitoring Group	Assigned	04/03/2013 09:00
271440	CTEH	Manpower: Responder	IT project manager	1		Air Monitoring Group	Assigned	04/03/2013 09:00
271444	CTEH	Manpower: Responder	project coord.	1		Air Monitoring Group	Assigned	04/03/2013 09:00
271443	CTEH	Manpower: Responder	senior project coord.	1		Air Monitoring Group	Assigned	04/03/2013 09:00
271436	CTEH	Manpower: Supervisor	Env. Science Prog.	2		Air Monitoring Group	Assigned	04/03/2013 09:00
271435	CTEH	Manpower: Supervisor	Senior Industrial hygene	1		Air Monitoring Group	Assigned	04/03/2013 09:00
271439	CTEH	Manpower: Supervisor	Senior Toxocologist	1		Air Monitoring Group	Assigned	04/03/2013 09:00
271457	CTEH	Services	Air monitoring lab	300		Air Monitoring Group	Assigned	04/03/2013 09:00
271458	CTEH	Services	mini can sample anaylsis	20		Air Monitoring Group	Assigned	04/03/2013 09:00
271459	CTEH	Services	mini can sample anaylsis	10		Air Monitoring Group	Assigned	04/03/2013 09:00
271418	CTEH	Trailer	Command Trailer	1		Air Monitoring Group	Assigned	04/03/2013 09:00
271427	CTEH	Vehicle	Car	1		Air Monitoring Group	Assigned	04/03/2013 09:00
271428	CTEH	Vehicle	Sports Utility	2		Air Monitoring Group	Assigned	04/03/2013 09:00
271429	CTEH	Vehicle	Truck	2		Air Monitoring Group	Assigned	04/03/2013 09:00
- 270068	PHI	Aircraft: Helo	Helicopter EC135	1		Air Operations Branch	Available	04/01/2013 10:36
270830	PHI	Manpower: Operator	Helicopter EC135 -	1		Air Operations Branch	Available	04/01/2013 10:36
271876	USES/ Baker	Storage: Liquid	Frac Tank	1		Bingo Hall Storage	Assigned	04/03/2013 13:35
271882	USES/ Baker	Storage: Liquid	Frac Tank	1		Bingo Hall Storage	Assigned	04/03/2013 13:35
271888	USES/ Baker	Storage: Liquid	Frac Tank	1		Bingo Hall Storage	Assigned	04/03/2013 13:35
271894	USES/ Baker	Storage: Liquid	Frac Tank	1		Bingo Hall Storage	Assigned	04/03/2013 13:35
271900	USES/ Baker	Storage: Liquid	Frac Tank	1		Bingo Hall Storage	Assigned	04/03/2013 13:35
271917	USES/ Baker	Storage: Liquid	Frac Tank	1		Bingo Hall Storage	Assigned	04/03/2013 13:35
271923	USES/ Baker	Storage: Liquid	Frac Tank	1		Bingo Hall Storage	Assigned	04/03/2013 13:35
271929	USES/ Baker	Storage: Liquid	Frac Tank	1		Bingo Hall Storage	Assigned	04/03/2013 13:35
271935	USES/ Baker	Storage: Liquid	Frac Tank	1		Bingo Hall Storage	Assigned	04/03/2013 13:35

© 1997-2013 dbSoft, Inc.

Resources Summary

Incident: Mayflower Pipeline Incident | **Period:** Period 4 (4/4/2013 07:00 - 4/5/2013 07:00)

ID	Supplier	Resource Type	Description	Quantity	Size	Area of Operation	Status	Status Date/Time
271941	USES/ Baker	Storage: Liquid	Frac Tank	1		Bingo Hall Storage	Assigned	04/03/2013 13:35
271947	USES/ Baker	Storage: Liquid	Frac Tank	1		Bingo Hall Storage	Assigned	04/03/2013 13:35
271953	USES/ Baker	Storage: Liquid	Frac Tank	1		Bingo Hall Storage	Assigned	04/03/2013 13:35
272119	USES/ Baker	Storage: Liquid	Frac Tank	1		Bingo Hall Storage	Assigned	04/03/2013 17:33
272125	USES/ Baker	Storage: Liquid	Frac Tank	1		Bingo Hall Storage	Assigned	04/03/2013 17:33
272131	USES/ Baker	Storage: Liquid	Frac Tank	1		Bingo Hall Storage	Assigned	04/03/2013 17:33
272137	USES/ Baker	Storage: Liquid	Frac Tank	1		Bingo Hall Storage	Assigned	04/03/2013 17:33
271229	Ag Pro	Miscellaneous: Fuel	Fuel Mix (for weedeaters)	18		Consumables	Released	04/01/2013 17:30
270278	ExxonMobil	Boom	Hard Boom	5,000		Diner Storage	Available	03/31/2013 11:14
271154	Stan's Airboat & Marsh	Manpower: Responder	Personnel for Polaris	1		Diner Storage	Enroute/Sourced	ETA: 03/30/2013 17:00
271155	Stan's Airboat & Marsh	Manpower: Supervisor	Manpower; Supervisor	1		Diner Storage	Enroute/Sourced	ETA: 03/30/2013 17:00
2170	USES/ Baker	Storage: Liquid	Frac Tank	1		Diner Storage	Assigned	03/30/2013 09:00
2176	USES/ Baker	Storage: Liquid	Frac Tank	1		Diner Storage	Assigned	03/30/2013 09:00
2182	USES/ Baker	Storage: Liquid	Frac Tank	1		Diner Storage	Assigned	03/30/2013 09:00
2188	USES/ Baker	Storage: Liquid	Frac Tank	1		Diner Storage	Assigned	03/30/2013 09:00
2200	USES/ Baker	Storage: Liquid	Frac Tank	1		Diner Storage	Assigned	03/30/2013 09:00
2206	USES/ Baker	Storage: Liquid	Frac Tank	1		Diner Storage	Assigned	03/30/2013 09:00
2218	USES/ Baker	Storage: Liquid	Frac Tank	1		Diner Storage	Assigned	03/30/2013 09:00
271852	USES/ Baker	Storage: Liquid	Frac Tank	1		Diner Storage	Assigned	03/30/2013 09:00
271858	USES/ Baker	Storage: Liquid	Frac Tank	1		Diner Storage	Assigned	03/30/2013 09:00
271864	USES/ Baker	Storage: Liquid	Frac Tank	1		Diner Storage	Assigned	03/30/2013 09:00
271870	USES/ Baker	Storage: Liquid	Frac Tank	1		Diner Storage	Assigned	03/30/2013 09:00
271018	Stan's Airboat & Marsh	Trailer	Boat Trailer	1		Diner Storage	Assigned	04/01/2013 13:13
2439	Stan's Airboat & Marsh	Trailer	Equipment Trailer	1	30 feet	Diner Storage	At Staging	03/30/2013 16:09
271013	Stan's Airboat & Marsh	Trailer	Equipment Trailer	1	30 feet	Diner Storage	At Staging	03/30/2013 16:09
270994	Stan's Airboat & Marsh	Vehicle	Dodge Pickup	1		Diner Storage	Assigned	04/01/2013 12:56
271024	Stan's Airboat & Marsh	Vehicle	Dodge Pickup	1		Diner Storage	Assigned	04/01/2013 12:56
271006	Stan's Airboat & Marsh	Vehicle	Dodge Pickup	1		Diner Storage	Assigned	04/01/2013 13:00
271030	Stan's Airboat & Marsh	Vehicle	Dodge Service Truck	1		Diner Storage	Assigned	04/01/2013 12:56
270500	Watkins Construction	Vehicle	Pickup - Chevy 2500	1		Diner Storage	Assigned	03/31/2013 12:02
270476	Watkins Construction	Vehicle	Pickup - GMC 2500	1		Diner Storage	Assigned	03/31/2013 12:02
270488	Watkins Construction	Vehicle	Pickup - GMC 2500	1		Diner Storage	Assigned	03/31/2013 12:02
270494	Watkins Construction	Vehicle	Pickup - GMC 2500	1		Diner Storage	Assigned	03/31/2013 12:02
270440	ExxonMobil	Vehicle	Boom Semi Truck	1		Diner Storage	At Staging	03/31/2013 11:54
2421	Stan's Airboat & Marsh	Vehicle	Chevy Suburban	1		Diner Storage	At Staging	03/30/2013 16:08
271362	USES	Lighting	Light Plant	1		Division A1	Assigned	04/02/2013 11:33
271090	USES	Lighting	Light Tower	1		Division A1	Assigned	03/31/2013 11:47
270374	USES	Lighting	Light Tower	1		Division A1	Assigned	04/02/2013 10:00
271072	USES	Lighting	Light Tower	1		Division A1	Assigned	04/02/2013 10:00

© 1997-2013 dbSoft, Inc.

Resources Summary

Incident: Mayflower Pipeline Incident | **Period:** Period 4 (4/4/2013 07:00 - 4/5/2013 07:00)

ID	Supplier	Resource Type	Description	Quantity	Size	Area of Operation	Status	Status Date/Time
271078	USES	Lighting	Light Tower	1		Division A1	Assigned	04/02/2013 10:00
271084	USES	Lighting	Light Tower	1		Division A1	Assigned	04/02/2013 10:00
271096	USES	Lighting	Light Tower	1		Division A1	Assigned	04/02/2013 10:00
271102	USES	Lighting	Light Tower	1		Division A1	Assigned	04/02/2013 10:00
271411	Baker Corp	Miscellaneous	10' x 10' decon berm	1		Division A1	Assigned	03/31/2013 18:00
271408	Baker Corp	Miscellaneous	10' x 50' decon berm	1		Division A1	Assigned	03/31/2013 18:00
271410	Baker Corp	Miscellaneous	12' x 15' decon berm	1		Division A1	Assigned	03/31/2013 18:00
271409	Baker Corp	Miscellaneous	8' x 50' decon berm	2		Division A1	Assigned	03/31/2013 18:00
271280	ExxonMobil	Sorbent: Boom	Sorbent Boom	4,280	5 inch(es)	Division A1	Assigned	04/01/2013 06:48
270842	ExxonMobil	Sorbent: Pads	Sorbent Pads	20		Division A1	Assigned	04/03/2013 05:00
271132	Baker Corp	Storage: Solid	Roll Off Box	2	20 cubic	Division A1	Enroute/Sourced	ETA: 04/01/2013 15:37
271126	Baker Corp	Storage: Solid	Roll Off Box	4	20 cubic	Division A1	Assigned	04/01/2013 15:34
2211	USES	Trailer	Equipment Trailer	1		Division A1	Assigned	03/30/2013 13:36
2265	USES	Trailer	Equipment Trailer	1	24 feet	Division A1	Assigned	03/30/2013 14:02
2457	USES	Trailer	Response Trailer	1		Division A1	Assigned	03/30/2013 16:19
- 2313	USES	Trailer	Pressure Washer Trailer	1		Division A1	Assigned	03/30/2013 14:22
2319	USES	Pressure Washers	Pressure Washer #14	1		Division A1	Assigned	03/30/2013 14:22
2325	USES	Pressure Washers	Pressure Washer #4	1		Division A1	Assigned	03/30/2013 14:22
- 2259	USES / Clean Harbors	Trailer	Pressure Washer Trailer	1		Division A1	Assigned	03/30/2013 14:01
2236	USES / Clean Harbors	Pressure Washers	Pressure Washer	1		Division A1	Assigned	03/30/2013 14:01
2271	USES / Clean Harbors	Storage: Liquid	Tote	1	250 each	Division A1	Assigned	03/30/2013 14:01
- 2295	USES / Clean Harbors	Trailer	Pressure Washer Trailer	1		Division A1	Assigned	03/30/2013 14:12
2284	USES / Clean Harbors	Pressure Washers	Pressure Washer	1		Division A1	Assigned	03/30/2013 14:12
2307	USES / Clean Harbors	Storage: Liquid	Tote	1	250 gallon(s)	Division A1	Assigned	03/30/2013 14:12
- 2355	USES / J2S Shelton	Trailer	Pressure Washer Trailer	1		Division A1	Assigned	03/30/2013 14:47
2350	USES /J2S Shelton	Pressure Washers	Pressure Washers	1		Division A1	Assigned	03/30/2013 14:47
271706	Southern Mud Company	Vacuum Truck	Vacuum Truck	1		Division A1	Enroute/Sourced	ETA: 04/02/2013 12:00
2343	USES - Dillion	Vehicle	Dodge 2500	1		Division A1	Assigned	03/30/2013 13:33
2409	USES / SWS	Vehicle	Ford F250	1		Division A1	Assigned	03/30/2013 15:07
2193	USES	Vehicle	Ford F350	1		Division A1	Assigned	03/30/2013 13:33
2397	USES	Vehicle	Ford F350	1		Division A1	Assigned	03/30/2013 15:01
271243	USES	Vehicle	Pickup - 4 x 4	1		Division A1	Assigned	03/30/2013 16:15
271249	USES	Vehicle	Pickup - 4 x 4	1		Division A1	Assigned	03/30/2013 16:15
271255	USES	Vehicle	Pickup - 4 x 4	1		Division A1	Assigned	03/30/2013 16:15
271261	USES	Vehicle	Pickup - 4 x 4	1		Division A1	Assigned	03/30/2013 16:15
271267	USES	Vehicle	Pickup - 4 x4	1		Division A1	Assigned	03/30/2013 13:33
271273	USES	Vehicle	Pickup - 4 x4	1		Division A1	Assigned	03/30/2013 13:33
271237	USES	Vehicle	Pickup - 4 x4	1		Division A1	Assigned	03/30/2013 16:15
271173	USES / J2S Shelton	Vehicle	Pickup - 4 x4	1		Division A1	Assigned	03/30/2013 13:33

© 1997-2013 dbSoft, Inc.

Resources Summary

Incident: Mayflower Pipeline Incident | **Period:** Period 4 (4/4/2013 07:00 - 4/5/2013 07:00)

ID	Supplier	Resource Type	Description	Quantity	Size	Area of Operation	Status	Status Date/Time
271179	USES / J2S Shelton	Vehicle	Pickup - 4 x4	1		Division A1	Assigned	03/30/2013 13:33
271185	USES / J2S Shelton	Vehicle	Pickup - 4 x4	1		Division A1	Assigned	03/30/2013 13:33
271191	USES / J2S Shelton	Vehicle	Pickup - 4 x4	1		Division A1	Assigned	03/30/2013 13:33
271197	USES / SWS	Vehicle	Pickup - 4 x4	1		Division A1	Assigned	04/01/2013 18:56
271203	USES / SWS	Vehicle	Pickup - 4 x4	1		Division A1	Assigned	04/01/2013 18:56
271209	USES / SWS	Vehicle	Pickup - 4 x4	1		Division A1	Assigned	04/01/2013 18:56
271215	USES / SWS	Vehicle	Pickup - 4 x4	1		Division A1	Assigned	04/01/2013 18:56
271221	USES / SWS	Vehicle	Pickup - 4 x4	1		Division A1	Assigned	04/01/2013 18:56
2451	USES	Vehicle	Pickup - Dually	1		Division A1	Assigned	03/30/2013 16:16
2445	USES	Vehicle	Pickup Truck	1		Division A1	Assigned	03/30/2013 16:15
271537	United Rentals	Lighting	Light Plants	1		Division A2	Assigned	04/03/2013 01:05
270644	USES	Air Compressor	Air Compressor	1		Division B	Assigned	03/31/2013 12:30
271908	UCO equipment	Equipment: Heavy	IC 35 dump bed	3		Division B	Enroute/Sourced	ETA: 04/03/2013 18:00
271910	UCO equipment	Equipment: Heavy	IC 70-2	2		Division B	Enroute/Sourced	ETA: 04/03/2013 18:00
271909	UCO equipment	Equipment: Heavy	IC100-2	2		Division B	Enroute/Sourced	ETA: 04/03/2013 18:00
271907	UCO equipment	Equipment: Heavy	personnel carrier IC35	4		Division B	Enroute/Sourced	ETA: 04/03/2013 18:00
270326	USES	Equipment: Heavy	CAT Excavator 320E	1		Division B	Assigned	03/31/2013 11:26
271979	Academy	Equipment: Small	fishing nets	6		Division B	Enroute/Sourced	ETA: 04/03/2013 16:00
270380	ExxonMobil	Lighting	Light Tower	1		Division B	Assigned	03/31/2013 11:36
270386	USES	Lighting	Light Tower	1		Division B	Assigned	03/31/2013 11:36
271066	USES	Lighting	Light Tower	1		Division B	Assigned	04/01/2013 14:46
270638	USES	Lighting	Light Tower - (Black)	1		Division B	Assigned	03/31/2013 11:47
271843	Badger Daylighting Inc.	Manpower: Operator	Vac Truck Operator	4		Division B	Assigned	04/03/2013 17:15
271060	USES	Pumps	Trash Pump	1		Division B	Assigned	04/01/2013 14:39
271911	UCO equipment	Services	Delivery Fee	4		Division B	Enroute/Sourced	ETA: 04/03/2013 18:00
271912	UCO equipment	Services	pickup fee	4		Division B	Enroute/Sourced	ETA: 04/03/2013 18:00
271773	ES&H Construction	Skimmer Accessories	skim paks	8		Division B	Enroute/Sourced	ETA: 04/02/2013 18:00
271775	ES&H Construction	Skimmer Accessories	skim paks (small)	7		Division B	Enroute/Sourced	ETA: 04/02/2013 18:00
271292	ExxonMobil	Sorbent: Boom	Sorbent Boom	4,800	5 inch(es)	Division B	Assigned	04/01/2013 06:48
270344	Badger Daylighting Inc.	Trailer	Cargo Trailer	1		Division B	Assigned	03/31/2013 11:29
2242	FCC Environmental	Vacuum Truck	Vacuum Truck	1		Division B	Assigned	03/30/2013 09:00
2230	USES	Vacuum Truck	Vacuum Truck	1		Division B	Assigned	03/30/2013 09:00
270362	USES	Vacuum Truck	Vacuum Truck	1		Division B	Assigned	03/31/2013 11:33
271842	Badger Daylighting Inc.	Vacuum Truck	Vacuum Truck	1		Division B	Assigned	04/03/2013 16:14
272022	Badger Daylighting Inc.	Vacuum Truck	Vacuum Truck	1		Division B	Assigned	04/03/2013 16:14
272028	Badger Daylighting Inc.	Vacuum Truck	Vacuum Truck	1		Division B	Assigned	04/03/2013 16:14
272034	Badger Daylighting Inc.	Vacuum Truck	Vacuum Truck	1		Division B	Assigned	04/03/2013 16:14
- 270398	Gardner Construction	Vacuum Truck	Vacuum Tanker	1		Division B	Assigned	03/31/2013 11:42
270404	Gardner Construction	Vehicle	Semi Truck	1		Division B	Assigned	03/31/2013 11:42

© 1997-2013 dbSoft, Inc.

Resources Summary

Incident: Mayflower Pipeline Incident | **Period:** Period 4 (4/4/2013 07:00 - 4/5/2013 07:00)

ID	Supplier	Resource Type	Description	Quantity	Size	Area of Operation	Status	Status Date/Time
- 270446	Gardner Construction	Vacuum Truck	Vacuum Tanker	1		Division B	Assigned	03/31/2013 11:56
270458	Gardner Construction	Vehicle	Semi Truck	1		Division B	Assigned	03/31/2013 11:56
- 270416	Universal	Vacuum Truck	Vacuum Tanker	1		Division B	Assigned	03/31/2013 11:42
270434	Universal	Vehicle	Semi Truck	1		Division B	Assigned	03/31/2013 11:42
- 270470	USES / M & M	Vacuum Truck	Vacuum Tanker	1		Division B	Assigned	03/31/2013 12:01
270482	M & M	Vehicle	Semi	1		Division B	Assigned	03/31/2013 12:01
- 270506	USES / M & M	Vacuum Truck	Vacuum Tanker	1		Division B	Assigned	03/31/2013 12:09
270512	M & M	Vehicle	Semi	1		Division B	Assigned	03/31/2013 12:09
- 270518	USES / M & M	Vacuum Truck	Vacuum Tanker	1		Division B	Assigned	03/31/2013 12:11
270524	M & M	Vehicle	Semi	1		Division B	Assigned	03/31/2013 12:11
270650	USES	Vehicle	Honda - Four Wheeler	1		Division B	Assigned	03/31/2013 12:32
2433	Stan's Airboat & Marsh	Vehicle	Marsh Buggy	1		Division B	Assigned	03/30/2013 16:06
270662	USES / M & M	Vehicle	Pickup Truck	1		Division B	Assigned	03/31/2013 12:35
271774	ES&H Construction	Vehicle	Roll-Off Truck (includes	3		Division B	Enroute/Sourced	ETA: 04/02/2013 18:00
270988	Stan's Airboat & Marsh	Vehicle	Polaris Ranger Crew 6x6	1		Division B	Assigned	04/01/2013 12:49
270285	ExxonMobil	Boom	Hard Boom	1,000		Division C	Assigned	03/31/2013 11:14
2157	USES	Boom	Hard Boom	900		Division C	Assigned	03/30/2013 09:00
271688	United Rentals	Lighting	Light Plants	1		Division C	Assigned	04/03/2013 01:05
270422	USES	Lighting	Light Tower	1		Division C	Assigned	04/02/2013 10:00
270428	USES	Lighting	Light Tower	1		Division C	Assigned	04/02/2013 10:00
270758	Rain for Rent	Pumps	Pump - HH225C	1		Division C	Assigned	04/02/2013 18:24
270764	Rain for Rent	Pumps	Pump - HH225C	1		Division C	Assigned	04/02/2013 18:24
270770	Rain for Rent	Pumps	Pump - HH225C	1		Division C	Assigned	04/02/2013 18:24
270782	Rain for Rent	Pumps	Pump - HH225C	1		Division C	Assigned	04/02/2013 18:24
- 2289	USES	Skimmer	Drum Skimmer	1		Division C	Assigned	03/30/2013 14:07
271048	USES	Air Compressor	Air Compressor	1		Division C	Assigned	03/30/2013 14:07
- 271043	USES	Skimmer	Drum Skimmer	1		Division C	Assigned	03/30/2013 14:07
271054	USES	Air Compressor	Air Compressor	1		Division C	Assigned	03/30/2013 14:07
270977	ExxonMobil	Sorbent: Boom	Sorbent Boom	6,800	5 inch(es)	Division C	Assigned	04/01/2013 10:41
270656	USES	Vehicle	Honda - Four Wheeler	1		Division C	Assigned	03/31/2013 12:34
2427	Stan's Airboat & Marsh	Vehicle	Marsh Buggy	1		Division C	Assigned	04/01/2013 16:19
271138	USES	Vehicle	Kubota RTV 900	1		Division C	Assigned	04/01/2013 15:41
271480	USES	Vehicle	UTV	1		Division C	Assigned	04/01/2013 15:41
2415	Stan's Airboat & Marsh	Vessel	Airboat LA 6646 FY	1		Division C	Assigned	03/30/2013 16:06
270116	ExxonMobil	Vessel	Jon Boat	1		Division C	Available	03/31/2013 10:40
2277	USES	Vessel	Jon Boat	1	16 feet	Division C	Assigned	03/30/2013 14:05
270452	USES	Vessel	Jon Boat	1	16 feet	Division C	Assigned	03/31/2013 11:56
2337	USES - Dillion	Vessel	Jon Boat	1	14 feet	Division C	Assigned	03/30/2013 14:05
272015	ExxonMobil	Vessel	Jon Boat TX 2756 AA	1		Division C	Available	03/31/2013 10:40

© 1997-2013 dbSoft, Inc.

Resources Summary

Incident: Mayflower Pipeline Incident | **Period:** Period 4 (4/4/2013 07:00 - 4/5/2013 07:00)

ID	Supplier	Resource Type	Description	Quantity	Size	Area of Operation	Status	Status Date/Time
271303	The Response Group	Manpower: Responder	IAP Support	2		Harp Shopping Center Staging	Assigned	04/02/2013 06:00
271161	ES&H Environmental	Manpower: Responder	Spill Tech	60		Harp Shopping Center Staging	Assigned	04/02/2013 07:00
271162	ES&H Environmental	Manpower: Supervisor	Supervisor	6		Harp Shopping Center Staging	Assigned	04/02/2013 07:00
271108	USES	Pumps	Diaphragm Pump	1		Harp Shopping Center Staging	Stand-by	04/01/2013 14:56
271114	USES	Pumps	Diaphragm Pump	1		Harp Shopping Center Staging	Stand-by	04/01/2013 14:56
271120	USES	Pumps	Diaphragm Pump	1		Harp Shopping Center Staging	Stand-by	04/01/2013 14:56
270626	USES	Pumps	Stow Pump	1		Harp Shopping Center Staging	Available	03/31/2013 12:29
270854	USES	Trailer	PPE Trailer	1	53 feet	Harp Shopping Center Staging	Assigned	04/01/2013 07:53
270620	Sky King	Vacuum Truck	Vacuum Truck	1		Harp Shopping Center Staging	Assigned	03/31/2013 12:25
270530	USES	Vacuum Truck	Vacuum Truck	1		Harp Shopping Center Staging	Available	03/31/2013 12:12
270536	USES	Vacuum Truck	Vacuum Truck	1		Harp Shopping Center Staging	Available	03/31/2013 12:12
270542	USES	Vacuum Truck	Vacuum Truck	1		Harp Shopping Center Staging	Available	03/31/2013 12:12
270560	Triton Industries	Vacuum Unit	Towable Vac Tank	1		Harp Shopping Center Staging	Available	03/31/2013 12:17
270572	Triton Industries	Vacuum Unit	Towable Vac Tank	1		Harp Shopping Center Staging	Available	03/31/2013 12:17
270590	Triton Industries	Vacuum Unit	Towable Vac Tank	1		Harp Shopping Center Staging	Available	03/31/2013 12:17
270596	Triton Industries	Vacuum Unit	Towable Vac Tank	1		Harp Shopping Center Staging	Available	03/31/2013 12:17
270602	USES	Vehicle	Ford F150	1		Harp Shopping Center Staging	Assigned	03/31/2013 12:22
270608	Triton Industries	Vehicle	Pickup - Ford F250	1		Harp Shopping Center Staging	Assigned	03/31/2013 12:23
270614	Triton Industries	Vehicle	Pickup - Ford F350	1		Harp Shopping Center Staging	Assigned	03/31/2013 12:23
272084	USES	Vehicle	Polaris Ranger	1		Harp Shopping Center Staging	At Staging	04/03/2013 16:55
2379	USES - Dillion	Vehicle	Polaris Ranger Crew	1		Harp Shopping Center Staging	At Staging	03/30/2013 14:54
270904	USES/ Baker	Storage: Liquid	Frac Tank	1		Harrell Loop Storage	Assigned	03/30/2013 09:00
270910	USES/ Baker	Storage: Liquid	Frac Tank	1		Harrell Loop Storage	Assigned	03/30/2013 09:00
270916	USES/ Baker	Storage: Liquid	Frac Tank	1		Harrell Loop Storage	Assigned	03/30/2013 09:00
270922	USES/ Baker	Storage: Liquid	Frac Tank	1		Harrell Loop Storage	Assigned	03/30/2013 09:00
270928	USES/ Baker	Storage: Liquid	Frac Tank	1		Harrell Loop Storage	Assigned	03/30/2013 09:00
270934	USES/ Baker	Storage: Liquid	Frac Tank	1		Harrell Loop Storage	Assigned	03/30/2013 09:00
270940	USES/ Baker	Storage: Liquid	Frac Tank	1		Harrell Loop Storage	Assigned	03/30/2013 09:00
270886	USES/ Baker	Storage: Liquid	Frac Tank	1		Harrell Loop Storage	Assigned	04/03/2013 01:10
270892	USES/ Baker	Storage: Liquid	Frac Tank	1		Harrell Loop Storage	Assigned	04/03/2013 01:10
270898	USES/ Baker	Storage: Liquid	Frac Tank	1		Harrell Loop Storage	Assigned	04/03/2013 01:10
270255	USES/ Baker	Storage: Liquid	Frac Tank	1		Hwy. 89E Storage	Assigned	03/30/2013 09:00
270200	USES/ Baker	Storage: Liquid	Frac Tank	1		Hwy. 89E Storage	Assigned	03/31/2013 11:02
270206	USES/ Baker	Storage: Liquid	Frac Tank	1		Hwy. 89E Storage	Assigned	03/31/2013 11:02
270212	USES/ Baker	Storage: Liquid	Frac Tank	1		Hwy. 89E Storage	Assigned	03/31/2013 11:02
270224	USES/ Baker	Storage: Liquid	Frac Tank	1		Hwy. 89E Storage	Assigned	03/31/2013 11:02
270230	USES/ Baker	Storage: Liquid	Frac Tank	1		Hwy. 89E Storage	Assigned	03/31/2013 11:02
270242	USES/ Baker	Storage: Liquid	Frac Tank	1		Hwy. 89E Storage	Assigned	03/31/2013 11:02
270248	USES/ Baker	Storage: Liquid	Frac Tank	1		Hwy. 89E Storage	Assigned	03/31/2013 11:02

© 1997-2013 dbSoft, Inc.

Resources Summary

Incident: Mayflower Pipeline Incident | **Period:** Period 4 (4/4/2013 07:00 - 4/5/2013 07:00)

ID	Supplier	Resource Type	Description	Quantity	Size	Area of Operation	Status	Status Date/Time
270260	USES/ Baker	Storage: Liquid	Frac Tank	1		Hwy. 89E Storage	Assigned	03/31/2013 11:02
270266	USES/ Baker	Storage: Liquid	Frac Tank	1		Hwy. 89E Storage	Assigned	03/31/2013 11:02
271369	Baker Corp	Containment Chamber	25 yard secondary	36		Incident Command Post	Enroute/Sourced	ETA: 03/31/2013 10:30
271370	Baker Corp	Containment Chamber	25 yard secondary	5		Incident Command Post	Enroute/Sourced	ETA: 03/31/2013 10:30
- 271371	Baker Corp	Containment Chamber	25 yard secondary	6		Incident Command Post	Enroute/Sourced	ETA: 03/31/2013 10:30
271397	Baker Corp	Containment Chamber	delivery charge	1		Incident Command Post	Enroute/Sourced	ETA: 03/31/2013 10:30
271372	Baker Corp	Miscellaneous	poly bags for oily	3		Incident Command Post	Enroute/Sourced	ETA: 03/31/2013 10:30
271373	Baker Corp	Storage: Liquid	55 gal drum	5		Incident Command Post	Enroute/Sourced	ETA: 03/31/2013 10:30
271603	ExxonMobil	Equipment: Comms	Radios - crate	1		Incident Command Post	At Staging	04/02/2013 22:53
270881	Verizon Wireless	Equipment: Comms	Verizon Basic Cell Phone	4		Incident Command Post	Enroute/Sourced	ETA: 03/31/2013 15:00
271808	Lumber 1	Equipment: Decon	6mm plastic (roll)	25		Incident Command Post	Enroute/Sourced	ETA: 04/02/2013 18:00
271807	Lumber 1	Equipment: Decon	kiddie pool	12		Incident Command Post	Enroute/Sourced	ETA: 04/02/2013 18:00
272077	United Rentals	Equipment: Heavy	Grade All Levler Rubber	1		Incident Command Post	Enroute/Sourced	ETA: 04/02/2013 12:00
272099	Conway Industrial	Equipment: PPE	Hard Hat	22		Incident Command Post	Enroute/Sourced	ETA: 04/03/2013 16:00
272009	Ag Pro	Equipment: PPE	Hard Hats w/ Faceshields	50		Incident Command Post	Enroute/Sourced	ETA: 04/03/2013 14:15
272060	Conway Industrial	Equipment: PPE	Latex gloves L	2		Incident Command Post	Enroute/Sourced	ETA: 04/03/2013 18:00
272061	Conway Industrial	Equipment: PPE	latex gloves XL	2		Incident Command Post	Enroute/Sourced	ETA: 04/03/2013 18:00
272062	Conway Industrial	Equipment: PPE	Nitrile gloves L	2		Incident Command Post	Enroute/Sourced	ETA: 04/03/2013 18:00
272063	Conway Industrial	Equipment: PPE	Nitrile gloves XL	2		Incident Command Post	Enroute/Sourced	ETA: 04/03/2013 18:00
272067	Conway Industrial	Equipment: PPE	Tyvex, 2X	10		Incident Command Post	Enroute/Sourced	ETA: 04/03/2013 18:00
272068	Conway Industrial	Equipment: PPE	Tyvex, 4X	6		Incident Command Post	Enroute/Sourced	ETA: 04/03/2013 18:00
272069	Conway Industrial	Equipment: PPE	Tyvex, 5X	2		Incident Command Post	Enroute/Sourced	ETA: 04/03/2013 18:00
272070	Conway Industrial	Equipment: PPE	Tyvex, 6X	2		Incident Command Post	Enroute/Sourced	ETA: 04/03/2013 18:00
272059	Conway Industrials	Equipment: Safety	bottle eye wash	2		Incident Command Post	Enroute/Sourced	ETA: 04/03/2013 18:00
272007	Ag Pro	Equipment: Safety	Chaps for Weed eater	35	36 inch(es)	Incident Command Post	Enroute/Sourced	ETA: 04/03/2013 14:15
272008	Ag Pro	Equipment: Safety	Chaps for Weed eater	15	32 inch(es)	Incident Command Post	Enroute/Sourced	ETA: 04/03/2013 14:15
272102	Conway Industrial	Equipment: Safety	Ear Plugs (200)	1		Incident Command Post	Enroute/Sourced	ETA: 04/03/2013 16:00
272092	Conway Industrial	Equipment: Safety	Fire Extinguishers	4		Incident Command Post	Enroute/Sourced	ETA: 04/03/2013 16:00
271730	Conway Industrial	Equipment: Safety	First Aid Kit	7		Incident Command Post	Enroute/Sourced	ETA: 04/02/2013 08:00
272107	Conway Industrial	Equipment: Safety	Hard Hat Green	3		Incident Command Post	Enroute/Sourced	ETA: 04/03/2013 16:00
271809	Lumber 1	Equipment: Safety	Pin Flags	100		Incident Command Post	Enroute/Sourced	ETA: 04/02/2013 18:00
272106	Conway Industrial	Equipment: Safety	Safety Glasses - Clear	72		Incident Command Post	Enroute/Sourced	ETA: 04/03/2013 16:00
272105	Conway Industrial	Equipment: Safety	Safety Glasses - Grey	72		Incident Command Post	Enroute/Sourced	ETA: 04/03/2013 16:00
271732	Conway Industrial	Equipment: Safety	Safety vest	48		Incident Command Post	Enroute/Sourced	ETA: 04/02/2013 08:00
272093	Conway Industrial	Equipment: Safety	Saftey Trafic Cone	20	18 inch(es)	Incident Command Post	Enroute/Sourced	ETA: 04/03/2013 16:00
271829	Banner Construction	Equipment: Safety	Traffic "Grabber" Cones	40		Incident Command Post	Enroute/Sourced	ETA: 04/03/2013 17:00
271825	Banner Construction	Equipment: Safety	Traffic Arrow Signs	2		Incident Command Post	Enroute/Sourced	ETA: 04/03/2013 17:00
271824	Banner Construction	Equipment: Safety	Traffic Message Boards	3		Incident Command Post	Enroute/Sourced	ETA: 04/03/2013 17:00
271828	Banner Construction	Equipment: Safety	Traffic Stands for	6		Incident Command Post	Enroute/Sourced	ETA: 04/03/2013 17:00

© 1997-2013 dbSoft, Inc.

Resources Summary

Incident: Mayflower Pipeline Incident | **Period:** Period 4 (4/4/2013 07:00 - 4/5/2013 07:00)

ID	Supplier	Resource Type	Description	Quantity	Size	Area of Operation	Status	Status Date/Time
271827	Banner Construction	Equipment: Safety	Traffic Warning Signs	10		Incident Command Post	Enroute/Sourced	ETA: 04/03/2013 17:00
271826	Banner Construction	Equipment: Safety	Type 3 Barricades	18		Incident Command Post	Enroute/Sourced	ETA: 04/03/2013 17:00
272058	Conway Industrials	Equipment: Small	3 gal hand sprayers	12		Incident Command Post	Enroute/Sourced	ETA: 04/03/2013 18:00
272064	Conway Industrial	Equipment: Small	Broom Rake	50		Incident Command Post	Enroute/Sourced	ETA: 04/03/2013 18:00
272065	Conway Industrial	Equipment: Small	flat blade shovle	30		Incident Command Post	Enroute/Sourced	ETA: 04/03/2013 18:00
272071	Conway Industrial	Equipment: Small	loping shears	12		Incident Command Post	Enroute/Sourced	ETA: 04/03/2013 18:00
271651	ExxonMobil	Equipment: Small	Loping Shears	6		Incident Command Post	At Staging	04/02/2013 23:03
271645	ExxonMobil	Equipment: Small	Pruning Shears	12		Incident Command Post	At Staging	04/02/2013 23:02
271810	Lumber 1	Equipment: Small	Chainsaw	2		Incident Command Post	Enroute/Sourced	ETA: 04/02/2013 18:00
271451	Entergy Electric	Facilities	Electricity	1		Incident Command Post	Enroute/Sourced	ETA: 04/01/2013 07:00
271385	Jamar Carport and	Facilities	facility contract for	1		Incident Command Post	Enroute/Sourced	ETA: 04/02/2013 18:00
271379	Freyaldenhoven	Facilities	New ICP Service Work	1		Incident Command Post	Enroute/Sourced	ETA: 03/31/2013 17:00
271391	Center Point Energy	Facilities	Service Contact for Heat	1		Incident Command Post	Enroute/Sourced	ETA: 04/01/2013 17:00
271999	Lumber 1	Facilities	Construction	1		Incident Command Post	Enroute/Sourced	ETA: 04/03/2013 18:00
271998	Lumber 1	Facilities	plywood sheets	100		Incident Command Post	Enroute/Sourced	ETA: 04/03/2013 18:00
272000	Lumber 1	Facilities	stake mallet, malls	2		Incident Command Post	Enroute/Sourced	ETA: 04/03/2013 18:00
272001	Lumber 1	Facilities	Visqueen	75		Incident Command Post	Enroute/Sourced	ETA: 04/03/2013 18:00
- 270867	AT&T	Facilities	AT&T Full business lines	1		Incident Command Post	Enroute/Sourced	ETA: 04/01/2013 10:00
270868	AT&T	Facilities	AT&T digital service -	4		Incident Command Post	Enroute/Sourced	ETA: 04/01/2013 10:00
270869	AT&T	Facilities	Single Line Analog	10		Incident Command Post	Enroute/Sourced	ETA: 04/01/2013 10:00
272066	Conway Industrial	Facilities	10X10 tent	15		Incident Command Post	Enroute/Sourced	ETA: 04/03/2013 18:00
271806	Lumber 1	Facilities	Tent (pop up)	6		Incident Command Post	Enroute/Sourced	ETA: 04/02/2013 18:00
272090	Conway Industrial	Hand Tools	12 qt. Galvanized Bucket	24		Incident Command Post	Enroute/Sourced	ETA: 04/03/2013 16:00
271751	Ag Pro	Hand Tools	Extra blades	32		Incident Command Post	Enroute/Sourced	ETA: 04/02/2013 16:00
272096	Conway Industrial	Hand Tools	Garden Rakes	25		Incident Command Post	Enroute/Sourced	ETA: 04/03/2013 16:00
271800	Ag Pro	Hand Tools	Gas powered leaf blower	8		Incident Command Post	Enroute/Sourced	ETA: 04/03/2013 07:00
272097	Conway Industrial	Hand Tools	Hand Tools	12		Incident Command Post	Enroute/Sourced	ETA: 04/03/2013 16:00
272098	Conway Industrial	Hand Tools	Hand Tools	9		Incident Command Post	Enroute/Sourced	ETA: 04/03/2013 16:00
272100	Conway Industrial	Hand Tools	Round Point Long	4		Incident Command Post	Enroute/Sourced	ETA: 04/03/2013 16:00
272101	Conway Industrial	Hand Tools	Round Point Shovel w	6		Incident Command Post	Enroute/Sourced	ETA: 04/03/2013 16:00
272094	Conway Industrial	Hand Tools	Round Point Shovels	15		Incident Command Post	Enroute/Sourced	ETA: 04/03/2013 16:00
272095	Conway Industrial	Hand Tools	Sling Blades	9		Incident Command Post	Enroute/Sourced	ETA: 04/03/2013 16:00
271799	Ag Pro	Hand Tools	Stihl Pole Saw HT 101	2		Incident Command Post	Enroute/Sourced	ETA: 04/03/2013 07:00
271798	Ag Pro	Hand Tools	Stihl Pole Saw HT131	2		Incident Command Post	Enroute/Sourced	ETA: 04/03/2013 07:00
271750	Ag Pro	Hand Tools	Weed Whackers w/ brush	16		Incident Command Post	Enroute/Sourced	ETA: 04/02/2013 16:00
271845	Badger Daylighting Inc.	Hose/Accessories	remote hose charge (600	4		Incident Command Post	Enroute/Sourced	ETA: 03/29/2013 18:00
271682	United Rentals	Lighting	Light Plants	2		Incident Command Post	At Staging	04/02/2013 18:00
271823	Ag Pro	Lighting	Light Tower to illuminate	2		Incident Command Post	Enroute/Sourced	ETA: 04/03/2013 17:00
271465	USES	Manpower: Operator	USES personnel (day)	36		Incident Command Post	Enroute/Sourced	ETA: 04/02/2013 07:00

© 1997-2013 dbSoft, Inc.

Resources Summary

Incident: Mayflower Pipeline Incident | **Period:** Period 4 (4/4/2013 07:00 - 4/5/2013 07:00)

ID	Supplier	Resource Type	Description	Quantity	Size	Area of Operation	Status	Status Date/Time
271466	USES	Manpower: Operator	USES personnel (night)	18		Incident Command Post	Enroute/Sourced	ETA: 04/02/2013 07:00
272114	Badger Daylighting Inc.	Manpower: Operator	Vac Truck Operator	2		Incident Command Post	Enroute/Sourced	ETA: 03/29/2013 18:00
271830	Banner Construction	Manpower: Responder	Flagmen	9		Incident Command Post	Enroute/Sourced	ETA: 04/03/2013 17:00
270982	The Response Group	Manpower: Responder	IAP Support	9		Incident Command Post	Assigned	04/01/2013 12:03
271297	The Response Group	Manpower: Responder	IAP Support - Nights	2		Incident Command Post	Assigned	04/01/2013 18:00
271523	Arcadis	Manpower: Responder	Safety Personnel	1		Incident Command Post	Assigned	04/03/2013 08:58
271342	US Security Associates	Manpower: Responder	Security Guard	3		Incident Command Post	Assigned	03/30/2013 18:00
271782	US Security Associates	Manpower: Responder	Security Guard	3		Incident Command Post	Enroute/Sourced	ETA: 04/01/2013 11:00
271985	US Security Associates	Manpower: Responder	Security Guard	1		Incident Command Post	Enroute/Sourced	ETA: 04/03/2013 08:00
271986	US Security Associates	Manpower: Responder	Security Guard	1		Incident Command Post	Enroute/Sourced	ETA: 04/03/2013 08:00
271972	US Security Services	Manpower: Responder	Security Guard	1		Incident Command Post	Enroute/Sourced	ETA: 04/30/2013 08:00
271973	US Security Services	Manpower: Responder	Security Guard	1		Incident Command Post	Enroute/Sourced	ETA: 04/30/2013 08:00
271784	US Security Associates	Manpower: Responder	Security Guard	1		Incident Command Post	Enroute/Sourced	ETA: 04/01/2013 11:00
271783	US Security Associates	Manpower: Responder	Security Guard	1		Incident Command Post	Enroute/Sourced	ETA: 04/01/2013 11:00
271781	US Security Associates	Manpower: Responder	Security	1		Incident Command Post	Enroute/Sourced	ETA: 04/01/2013 11:00
271522	Arcadis	Manpower: Responder	Wildlife Specialist	2		Incident Command Post	Assigned	04/03/2013 08:58
271325	Arcadis	Manpower: Supervisor	2 Senior Field Staff w/	1		Incident Command Post	Assigned	04/03/2013 08:58
271324	Arcadis	Manpower: Supervisor	5 Senior Professionals w/	1		Incident Command Post	Enroute/Sourced	ETA: 04/02/2013 07:00
271467	USES	Manpower: Supervisor	USES personnel (day)	4		Incident Command Post	Enroute/Sourced	ETA: 04/02/2013 07:00
271468	USES	Manpower: Supervisor	USES personnel (night)	2		Incident Command Post	Enroute/Sourced	ETA: 04/02/2013 07:00
271738	Conway Industrial	Miscellaneous	1 inch polypropylene	2		Incident Command Post	Enroute/Sourced	ETA: 04/02/2013 16:00
271817	Conway Industrial	Miscellaneous	36" orange construction	191		Incident Command Post	Enroute/Sourced	ETA: 04/03/2013 18:00
271728	Conway Industrial	Miscellaneous	5 gal plastic pale	50		Incident Command Post	Enroute/Sourced	ETA: 04/02/2013 08:00
271663	ExxonMobil	Miscellaneous	5-gallon buckets	50		Incident Command Post	At Staging	04/02/2013 23:04
272010	Ag Pro	Miscellaneous	Bar Oil	1	5 gallon(s)	Incident Command Post	Enroute/Sourced	ETA: 04/03/2013 14:15
272091	Conway Industrial	Miscellaneous	Clear Trash Bags	20		Incident Command Post	Enroute/Sourced	ETA: 04/03/2013 16:00
271791	United Rentals	Miscellaneous	Delivery Charge	1		Incident Command Post	Enroute/Sourced	ETA: 04/02/2013 15:00
271742	Conway Industrial	Miscellaneous	drum liners	10		Incident Command Post	Enroute/Sourced	ETA: 04/02/2013 16:00
271743	Conway Industrial	Miscellaneous	hand held spot lights	12		Incident Command Post	Enroute/Sourced	ETA: 04/02/2013 16:00
271740	Conway Industrial	Miscellaneous	hand pruning clippers	12		Incident Command Post	Enroute/Sourced	ETA: 04/02/2013 16:00
271585	ExxonMobil	Miscellaneous	Kitty Litter - bags	120		Incident Command Post	At Staging	04/02/2013 22:51
271741	Conway Industrial	Miscellaneous	lopers	12		Incident Command Post	Enroute/Sourced	ETA: 04/02/2013 16:00
271816	Conway Industrial	Miscellaneous	oil gator (spagsorb-peet	1		Incident Command Post	Enroute/Sourced	ETA: 04/03/2013 18:00
271792	United Rentals	Miscellaneous	Pick Up Charge	1		Incident Command Post	Enroute/Sourced	ETA: 04/02/2013 15:00
271759	Conway Industrial	Miscellaneous	plastic totes	4		Incident Command Post	Enroute/Sourced	ETA: 04/01/2013 12:00
271639	ExxonMobil	Miscellaneous	Plastic Totes	4		Incident Command Post	At Staging	04/02/2013 23:00
271739	Conway Industrial	Miscellaneous	reciprocating saw -	4		Incident Command Post	Enroute/Sourced	ETA: 04/02/2013 16:00
271597	ExxonMobil	Miscellaneous	Rope mop	4		Incident Command Post	At Staging	04/02/2013 22:52
271591	ExxonMobil	Miscellaneous	Rope mop pulleys	2		Incident Command Post	At Staging	04/02/2013 22:51

© 1997-2013 dbSoft, Inc.

Resources Summary

Incident: Mayflower Pipeline Incident | **Period:** Period 4 (4/4/2013 07:00 - 4/5/2013 07:00)

ID	Supplier	Resource Type	Description	Quantity	Size	Area of Operation	Status	Status Date/Time
271168	Scott Owen Electrical	Miscellaneous	Service work at new IC	1		Incident Command Post	Enroute/Sourced	ETA: 03/31/2013 12:00
271767	Mayflower Mart	Miscellaneous: Food	Bags of Ice	50		Incident Command Post	Enroute/Sourced	ETA: 04/03/2013 12:00
271752	Ag Pro	Miscellaneous: Fuel	2-1/2 Gal Gas Safety	15		Incident Command Post	Enroute/Sourced	ETA: 04/02/2013 16:00
271753	Ag Pro	Miscellaneous: Fuel	Fuel-Mix 2.5 gal ratio	18		Incident Command Post	Enroute/Sourced	ETA: 04/02/2013 16:00
271766	Mayflower Mart	Miscellaneous: Fuel	Gas for Weedeaters (2	1	2 gallon(s)	Incident Command Post	Enroute/Sourced	ETA: 04/03/2013 12:00
271355	Arkansas Portal	Portable Toilets	Portable Toilets	2		Incident Command Post	Enroute/Sourced	ETA: 03/30/2013 16:00
271356	Arkansas Portal	Portable Toilets	Portable Toilets	3		Incident Command Post	Enroute/Sourced	ETA: 03/30/2013 16:00
271354	Arkansas Portal	Portable Toilets	Wash Station	1		Incident Command Post	Enroute/Sourced	ETA: 03/30/2013 16:00
271357	Arkansas Portal	Portable Toilets	Wash Station	2		Incident Command Post	Enroute/Sourced	ETA: 03/30/2013 16:00
271486	Compass Group Canada	Services	catering contract for PA	1		Incident Command Post	Enroute/Sourced	ETA: 04/02/2013 18:00
271543	Conway Yellow Cab	Services	conway yellow cab	1		Incident Command Post	Enroute/Sourced	ETA: 04/03/2013 12:00
271557	Hughes Network Systems	Services	internet service	1		Incident Command Post	Enroute/Sourced	ETA: 04/02/2013 12:00
271565	Hughes Network Systems	Services	internet service	1		Incident Command Post	Enroute/Sourced	ETA: 04/02/2013 12:00
271700	Modern Image Supplier	Services	service contract for	1		Incident Command Post	Enroute/Sourced	ETA: 04/02/2013 09:00
271615	ExxonMobil	Skimmer	Mark II 4D Hydraulic	1		Incident Command Post	At Staging	04/02/2013 22:55
271609	ExxonMobil	Skimmer	Mark II 4D Hydraulic	1		Incident Command Post	At Staging	04/02/2013 22:54
271621	ExxonMobil	Skimmer	Mark II 4D Hydraulinc	1		Incident Command Post	At Staging	04/02/2013 22:56
271627	ExxonMobil	Skimmer	Mark II 4D Hydraulinc	1		Incident Command Post	At Staging	04/02/2013 22:56
271633	ExxonMobil	Skimmer	Mark II 9D Skimmer (Unit	1		Incident Command Post	At Staging	04/02/2013 22:58
272104	Conway Industrial	Sorbent	Oil Dry 50lb bag	39		Incident Command Post	Enroute/Sourced	ETA: 04/03/2013 16:00
272108	Conway Industrial	Sorbent	Oil Dry 50lb bag	120		Incident Command Post	Enroute/Sourced	ETA: 04/03/2013 16:00
272103	Conway Industrial	Sorbent	Optisorb 25lb Bag	80		Incident Command Post	Enroute/Sourced	ETA: 04/03/2013 16:00
271726	Conway Industrial	Sorbent: Pads	Sorbent: Pads 18"x18"	200		Incident Command Post	Enroute/Sourced	ETA: 04/02/2013 08:00
271727	Conway Industrial	Sorbent: Pads	Sorbent: Sweep 50'	250		Incident Command Post	Enroute/Sourced	ETA: 04/02/2013 08:00
271669	ExxonMobil	Trailer	Utility Trailer #703002	1		Incident Command Post	At Staging	04/02/2013 23:05
271675	ExxonMobil	Trailer	Utility Trailer #880342RA	1		Incident Command Post	At Staging	04/02/2013 23:08
271531	US Security Associates	Vehicle	Rental vehicles for	3		Incident Command Post	Enroute/Sourced	ETA: 04/02/2013 05:00
271960	US Security Associates	Vehicle	Vehicle for Guard	1		Incident Command Post	Enroute/Sourced	ETA: 04/03/2013 09:00
270875	Conway Yellow Cab	Vehicle	15 Passenger Shuttle	1		Incident Command Post	Assigned	04/01/2013 07:00
271846	Badger Daylighting Inc.	Vehicle	chase truck w/trailer	1		Incident Command Post	Enroute/Sourced	ETA: 03/29/2013 18:00
271847	Badger Daylighting Inc.	Vehicle	Pickup Truck	3		Incident Command Post	Enroute/Sourced	ETA: 03/29/2013 18:00
271790	United Rentals	Vehicle	Sided By Side	4		Incident Command Post	Enroute/Sourced	ETA: 04/02/2013 15:00
271657	ExxonMobil	Wildlife Rehab	Animal Carriers	4		Incident Command Post	At Staging	04/02/2013 23:03
2151	USES/ Baker	Storage: Liquid	Frac Tank	1		Interstate Drive Storage	Assigned	03/30/2013 09:00
270183	USES/ Baker	Storage: Liquid	Frac Tank	1		Interstate Drive Storage	Assigned	03/30/2013 09:00
270189	USES/ Baker	Storage: Liquid	Frac Tank	1		Interstate Drive Storage	Assigned	03/30/2013 09:00
270195	USES/ Baker	Storage: Liquid	Frac Tank	1		Interstate Drive Storage	Assigned	03/30/2013 09:00
270219	USES/ Baker	Storage: Liquid	Frac Tank	1		Interstate Drive Storage	Assigned	03/30/2013 09:00
270237	USES/ Baker	Storage: Liquid	Frac Tank	1		Interstate Drive Storage	Assigned	03/30/2013 09:00

© 1997-2013 dbSoft, Inc.

Resources Summary

Incident: Mayflower Pipeline Incident | **Period:** Period 4 (4/4/2013 07:00 - 4/5/2013 07:00)

ID	Supplier	Resource Type	Description	Quantity	Size	Area of Operation	Status	Status Date/Time
271491	USES/ Baker	Storage: Liquid	Frac Tank	1		Interstate Drive Storage	Assigned	03/30/2013 09:00
271497	USES/ Baker	Storage: Liquid	Frac Tank	1		Interstate Drive Storage	Assigned	03/30/2013 09:00
271503	USES/ Baker	Storage: Liquid	Frac Tank	1		Interstate Drive Storage	Assigned	03/30/2013 09:00
271509	USES/ Baker	Storage: Liquid	Frac Tank	1		Interstate Drive Storage	Assigned	03/30/2013 09:00
271515	USES/ Baker	Storage: Liquid	Frac Tank	1		Interstate Drive Storage	Assigned	03/30/2013 09:00
270290	Baker Corp	Storage: Solid	Roll Off Box	1		Interstate Drive Storage	Assigned	03/31/2013 11:17
270296	Baker Corp	Storage: Solid	Roll Off Box	1		Interstate Drive Storage	Assigned	03/31/2013 11:17
270302	USES	Vacuum Truck	Vacuum Truck	1		Interstate Drive Storage	Available	03/31/2013 11:20
270158	ExxonMobil	Boat Accessories	Mercury Boat Motor	1		Interstate Drive Staging Area	Available	03/31/2013 10:48
270152	ExxonMobil	Boat Accessories	Yamaha Boat Motor 15	2		Interstate Drive Staging Area	Available	03/31/2013 10:46
270170	ExxonMobil	Equipment: Heavy	Bobcat Street Sweeper	1		Interstate Drive Staging Area	Available	03/31/2013 10:49
270788	Faulkner County	Equipment: Heavy	CAT 416D	1		Interstate Drive Staging Area	Assigned	03/31/2013 17:01
270176	ExxonMobil	Equipment: Heavy	Fork Lift - Extendable	1		Interstate Drive Staging Area	Available	03/31/2013 10:51
270752	Rain for Rent	Equipment: Heavy	Bobcat Skid Steer	1		Interstate Drive Staging Area	Assigned	03/31/2013 16:26
271147	United Rentals	Equipment: Safety	16' Step Ladder	2	16 feet	Interstate Drive Staging Area	At Staging	04/03/2013 09:00
271145	United Rentals	Equipment: Safety	4' Step Ladder	2	4 feet	Interstate Drive Staging Area	At Staging	04/03/2013 09:00
271146	United Rentals	Equipment: Safety	6' Step Ladder	2	6 feet	Interstate Drive Staging Area	At Staging	04/03/2013 09:00
271231	Ag Pro	Equipment: Safety	Gloves	1		Interstate Drive Staging Area	At Staging	04/01/2013 17:30
271232	Ag Pro	Equipment: Safety	Gloves	1		Interstate Drive Staging Area	At Staging	04/01/2013 17:30
271228	Ag Pro	Equipment: Small	Weed Eater	10		Interstate Drive Staging Area	At Staging	04/03/2013 09:00
271148	United Rentals.	Equipment: Small	18" Chainsaw	10	18 inch(es)	Interstate Drive Staging Area	At Staging	04/03/2013 09:00
270080	ExxonMobil	Generator	Generator MQ Multiquip	1		Interstate Drive Staging Area	Available	03/31/2013 10:31
271333	Haynes Hardware	Miscellaneous	2 stoke oil (6 pack)	2		Interstate Drive Staging Area	At Staging	04/03/2013 09:00
271334	Haynes Hardware	Miscellaneous	5 gal gas can	2		Interstate Drive Staging Area	At Staging	04/03/2013 09:00
271731	Conway Industrial	Miscellaneous	Duct tape	120		Interstate Drive Staging Area	At Staging	04/03/2013 09:00
271230	Ag Pro	Miscellaneous	Extra Cutting Line	1		Interstate Drive Staging Area	At Staging	04/01/2013 17:30
271336	Haynes Hardware	Miscellaneous	kombi 135 deg. Scythe	4		Interstate Drive Staging Area	At Staging	04/03/2013 09:00
271335	Haynes Hardware	Miscellaneous	Kombi motor	4		Interstate Drive Staging Area	At Staging	04/03/2013 09:00
271844	Badger Daylighting Inc.	Miscellaneous	per diem	14		Interstate Drive Staging Area	At Staging	04/03/2013 09:00
271760	Conway Industrial	Miscellaneous	Small pet carriers	4		Interstate Drive Staging Area	At Staging	04/03/2013 09:00
271729	Conway Industrial	Miscellaneous	Stop Sign on post	2		Interstate Drive Staging Area	At Staging	04/03/2013 09:00
270074	ExxonMobil	Pumps	Wacker Pump	1		Interstate Drive Staging Area	Available	03/31/2013 10:27
270134	ExxonMobil	Pumps	Honda GX 160	1		Interstate Drive Staging Area	Available	03/31/2013 10:42
270836	ExxonMobil	Sorbent: Boom	Sorbent Boom	20,000	5 inch(es)	Interstate Drive Staging Area	Available	04/01/2013 06:48
271694	ExxonMobil	Sorbent: Pads	Sorbent Pads	35		Interstate Drive Staging Area	At Staging	04/01/2013 06:57
270806	ExxonMobil	Storage: Solid	Conex	1	10 feet	Interstate Drive Staging Area	Assigned	03/31/2013 17:05
270812	ExxonMobil	Storage: Solid	Conex	1	20 feet	Interstate Drive Staging Area	Assigned	03/31/2013 17:07
270818	ExxonMobil	Storage: Solid	Conex	1	20 feet	Interstate Drive Staging Area	Assigned	03/31/2013 17:07
270824	ExxonMobil	Storage: Solid	Conex	1	20 feet	Interstate Drive Staging Area	Assigned	03/31/2013 17:07

© 1997-2013 dbSoft, Inc.

Resources Summary

Incident: Mayflower Pipeline Incident | **Period:** Period 4 (4/4/2013 07:00 - 4/5/2013 07:00)

ID	Supplier	Resource Type	Description	Quantity	Size	Area of Operation	Status	Status Date/Time
270110	ExxonMobil	Trailer	Enclosed Equipment	1	20 feet	Interstate Drive Staging Area	Available	03/31/2013 10:39
270104	ExxonMobil	Trailer	Equipment Trailer	1		Interstate Drive Staging Area	Assigned	03/31/2013 10:38
- 270680	ExxonMobil	Trailer	Response Trailer	1		Interstate Drive Staging Area	Assigned	03/31/2013 12:37
270674	ExxonMobil	Vehicle	Semi Truck	1		Interstate Drive Staging Area	Assigned	03/31/2013 12:37
270686	ExxonMobil	Trailer	Response Trailer	1		Interstate Drive Staging Area	Assigned	03/31/2013 12:41
270800	ExxonMobil	Trailer	Response Trailer	1	30 feet	Interstate Drive Staging Area	Assigned	03/31/2013 12:41
270740	Rain for Rent	Trailer	Equipment Trailer	1		Interstate Drive Staging Area	Assigned	03/31/2013 16:23
270746	Rain for Rent	Trailer	Equipment Trailer	1		Interstate Drive Staging Area	Assigned	03/31/2013 16:23
270794	ExxonMobil	Trailer	Utility Trailer	1	10 feet	Interstate Drive Staging Area	Available	03/31/2013 17:04
270140	ExxonMobil	Trailer	Utility Trailer 887	1	16 feet	Interstate Drive Staging Area	Available	03/31/2013 10:43
270722	Rain for Rent	Vehicle	Dodge 3500	1		Interstate Drive Staging Area	Assigned	03/31/2013 16:16
270776	Rain for Rent	Vehicle	Freightliner Flatbed	1		Interstate Drive Staging Area	Assigned	03/31/2013 16:57
271992	UCO equipment	Vehicle	Marsh Buggy	1		Interstate Drive Staging Area	At Staging	04/03/2013 15:16
270692	ExxonMobil	Vehicle	Chevy 2500	1		Interstate Drive Staging Area	Assigned	03/31/2013 16:05
270734	Rain for Rent	Vehicle	Dodge 3500	1		Interstate Drive Staging Area	Assigned	03/31/2013 16:22
270410	USES	Vehicle	Ford F150	1		Interstate Drive Staging Area	Assigned	03/31/2013 11:44
270710	Rain for Rent	Vehicle	Ford F250	1		Interstate Drive Staging Area	Assigned	03/31/2013 16:13
270716	Rain for Rent	Vehicle	Ford F250	1		Interstate Drive Staging Area	Assigned	03/31/2013 16:14
270698	USES - Dillion	Vehicle	Ford F350	1		Interstate Drive Staging Area	Assigned	03/31/2013 16:07
270098	ExxonMobil	Vehicle	Ford F450	1		Interstate Drive Staging Area	Available	03/31/2013 10:38
270092	ExxonMobil	Vehicle	Ford F550	1		Interstate Drive Staging Area	Available	03/31/2013 10:37
270146	ExxonMobil	Vehicle	Pickup - F550 Flatbed	1		Interstate Drive Staging Area	Available	03/31/2013 10:44
270728	Rain for Rent	Vehicle	Toyota Tundra	1		Interstate Drive Staging Area	Assigned	03/31/2013 16:20
270164	ExxonMobil	Vehicle	Pickup - F350 Stakebed	1		Interstate Drive Staging Area	Assigned	03/31/2013 10:46
270704	Rain for Rent	Vehicle	Ford F550	1		Interstate Drive Staging Area	Assigned	03/31/2013 16:08
270086	ExxonMobil	Vehicle	Kawasaki Mule	1		Interstate Drive Staging Area	Assigned	03/31/2013 10:34
270122	ExxonMobil	Vessel	Jon Boat	1		Interstate Drive Staging Area	Available	03/31/2013 10:40
270128	ExxonMobil	Vessel	Jon Boat	1		Interstate Drive Staging Area	Available	03/31/2013 10:40
270308	USES	Equipment: Heavy	Komatsu Mini Trackhoe	1		Mark Drive Staging Area	At Staging	04/03/2013 13:45
270314	USES	Pressure Washers	Hotsy Pressure Washer	1		Mark Drive Staging Area	Stand-by	04/03/2013 13:35
270320	USES	Pressure Washers	Hotsy Pressure Washer	1		Mark Drive Staging Area	Stand-by	04/03/2013 13:35
270332	USES	Pressure Washers	Hotsy Pressure Washer	1		Mark Drive Staging Area	Stand-by	04/03/2013 13:35
270338	USES	Pressure Washers	Hotsy Pressure Washer	1		Mark Drive Staging Area	Stand-by	04/03/2013 13:35
270554	USES	Pressure Washers	Hotsy Pressure Washer	1		Mark Drive Staging Area	Stand-by	04/03/2013 13:35
270566	USES	Pressure Washers	Hotsy Pressure Washer	1		Mark Drive Staging Area	Stand-by	04/03/2013 13:35
270578	USES	Pressure Washers	Hotsy Pressure Washer	1		Mark Drive Staging Area	Stand-by	04/03/2013 13:35
270584	USES	Pressure Washers	Hotsy Pressure Washer	1		Mark Drive Staging Area	Stand-by	04/03/2013 13:35
270668	USES	Trailer	Cargo Trailer	1	25 feet	Mark Drive Staging Area	Assigned	04/03/2013 19:00
2391	USES - Dillion	Trailer	Enclosed Equipment	1	32 feet	Mark Drive Staging Area	Assigned	04/03/2013 19:00

© 1997-2013 dbSoft, Inc.

Resources Summary

Incident: Mayflower Pipeline Incident | **Period:** Period 4 (4/4/2013 07:00 - 4/5/2013 07:00)

ID	Supplier	Resource Type	Description	Quantity	Size	Area of Operation	Status	Status Date/Time
270860	USES	Trailer	Equipment Trailer	1	25 feet	Mark Drive Staging Area	Assigned	04/03/2013 18:15
270848	USES	Trailer	Equipment Trailer	1	20 feet	Mark Drive Staging Area	Assigned	04/03/2013 19:00
2403	USES	Trailer	Equipment Trailer	1	36 feet	Mark Drive Staging Area	Assigned	04/03/2013 18:15
2367	USES - Dillion	Trailer	Gooseneck Trailer 23	1		Mark Drive Staging Area	At Staging	04/03/2013 15:25
- 2247	USES	Trailer	Pressure Washer Trailer	1		Mark Drive Staging Area	At Staging	04/03/2013 15:40
2224	USES	Pressure Washers	Pressure Washer #12	1		Mark Drive Staging Area	At Staging	04/03/2013 15:40
2253	USES	Storage: Liquid	Tote	1	250 gallon(s)	Mark Drive Staging Area	At Staging	04/03/2013 15:40
- 2301	USES	Trailer	Pressure Washer Trailer	1		Mark Drive Staging Area	At Staging	04/03/2013 16:58
2332	USES	Pressure Washers	Pressure Washers	1		Mark Drive Staging Area	At Staging	04/03/2013 16:58
- 2373	USES	Trailer	Pressure Washer Trailer	1		Mark Drive Staging Area	At Staging	04/03/2013 13:20
2163	USES	Pressure Washers	Pressure Washer	1		Mark Drive Staging Area	At Staging	04/03/2013 13:20
270368	USES	Vehicle	Ford F350	1		Mark Drive Staging Area	At Staging	03/31/2013 11:33
2385	USES - Dillion	Vehicle	Honda Big Red	1		Mark Drive Staging Area	At Staging	04/03/2013 18:10
270548	USES	Vehicle	Kawasaki Mule	1		Mark Drive Staging Area	At Staging	04/03/2013 16:58
270350	USES	Vehicle	Kubota RTV 900	1		Mark Drive Staging Area	At Staging	04/03/2013 18:10
271474	USES	Vehicle	Polaris Ranger	1		Mark Drive Staging Area	At Staging	04/03/2013 18:20
271309	The Response Group	Manpower: Responder	IAP Support	1		North Starlight Task Force 1-9	Assigned	04/02/2013 06:00
271037	Colonial Roofing	Facilities	Parking area of Colonial	1		Services/Contracts	Assigned	04/01/2013 01:40
271322	Arcadis	Manpower: Supervisor	Administrator	1		Services/Contracts	Assigned	04/03/2013 08:49
271318	Arcadis	Manpower: Supervisor	Manager/Professional	1		Services/Contracts	Assigned	04/03/2013 08:49
271316	Arcadis	Manpower: Supervisor	Principal	1		Services/Contracts	Assigned	04/03/2013 08:49
271320	Arcadis	Manpower: Supervisor	Scientist/Engineer	1		Services/Contracts	Assigned	04/03/2013 08:49
271321	Arcadis	Manpower: Supervisor	Senior Administrator	1		Services/Contracts	Assigned	04/03/2013 08:49
271317	Arcadis	Manpower: Supervisor	Senior Manager	1		Services/Contracts	Assigned	04/03/2013 08:49
271319	Arcadis	Manpower: Supervisor	Staff Scientist/Staff	1		Services/Contracts	Assigned	04/03/2013 08:49
271323	Arcadis	Manpower: Supervisor	Technical Experts	1		Services/Contracts	Assigned	04/03/2013 08:49
271326	Arcadis	Miscellaneous	Per diem for 7 people for	1		Services/Contracts	Assigned	04/03/2013 08:49
271327	Arcadis	Miscellaneous	Travel expenses 7 trips	1		Services/Contracts	Assigned	04/03/2013 08:49
272078	United Rentals	Services	Delivery/Pickup	2		Services/Contracts	Released	04/03/2013 16:30
271556	Hughes Network Systems	Services	expedited installation	1		Services/Contracts	Released	04/03/2013 16:30
271564	Hughes Network Systems	Services	expedited installation	1		Services/Contracts	Released	04/03/2013 16:30
271555	Hughes Network Systems	Services	hughes network services	1		Services/Contracts	Released	04/03/2013 16:30
271563	Hughes Network Systems	Services	hughes network services	1		Services/Contracts	Released	04/03/2013 16:30
271580	Stan's Airboat & Marsh	Services	lodging	5		Services/Contracts	Assigned	03/30/2013 12:00
271524	Arcadis	Services	per diem	3		Services/Contracts	Assigned	04/03/2013 08:49
271579	Stan's Airboat & Marsh	Services	Per Diem	5		Services/Contracts	Assigned	03/30/2013 12:00
272040	Eddie Lipsmeyer	Services	Staging Areas Lot Prep	1		Services/Contracts	Released	04/03/2013 16:30
271549	Roto Rooter	Services	Toilet Repair at ICP	1		Services/Contracts	Released	04/03/2013 16:30
271966	Eddie Lipsmeyer Hauling	Services	Total Cost for foundation	1		Services/Contracts	Assigned	04/01/2013 08:00

© 1997-2013 dbSoft, Inc.

Resources Summary

Incident: Mayflower Pipeline Incident | **Period:** Period 4 (4/4/2013 07:00 - 4/5/2013 07:00)

ID	Supplier	Resource Type	Description	Quantity	Size	Area of Operation	Status	Status Date/Time
271525	Arcadis	Services	travel	3		Services/Contracts	Assigned	04/03/2013 08:49
271719	USES	Manpower: Responder	Wildlife Specialist	3		Wildlife Branch	Enroute/Sourced	ETA: 04/01/2013 09:00
271718	USES	Manpower: Responder	Wildlife Specialist	1		Wildlife Branch	Enroute/Sourced	ETA: 04/01/2013 09:00
271720	USES	Trailer	Trailer (wildlife)	1		Wildlife Branch	Enroute/Sourced	ETA: 04/01/2013 09:00
271348	USES	Facilities	wildlife care Facility	1		WL Care & Receiving Facility	Enroute/Sourced	ETA: 04/02/2013 18:00
271712	Conway Industrial	Facilities	Freezer (4x2x3)	1		WL Recon, Recovery, and	Enroute/Sourced	ETA: 04/03/2013 12:00

© 1997-2013 dbSoft, Inc.