Private Water Wells and Groundwater Plumes

TCEQ data for the
117 Circle Court Pre-NPL Site
Willow Park, Parker County, TX

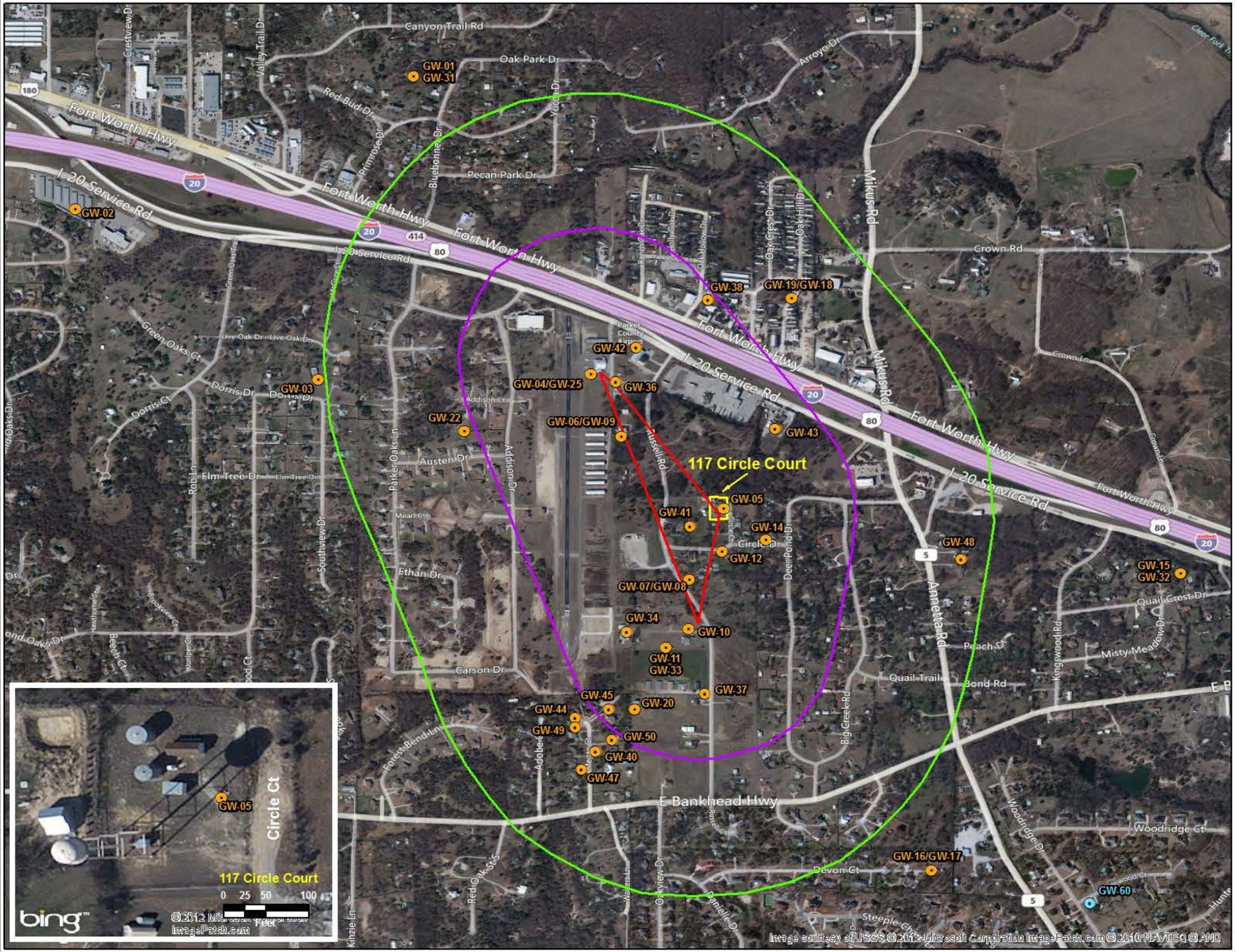

- Private Water Well Not Sampled
- Private Water Well Sampled by TCEQ
- 117 Circle Court Site
- Known Plume Extent
- 1/4 Mile Plume Radius
- 1/2 Mile Plume Radius

N W E S

This map is to be used for illustrative or informational purposes only.

Sources:
Private wells data and coordinates provided by TCEQ SI and ESI databases, dated 2010. Plume extents delineated by EPA R6 GIS using a TCEQ Circle Court Site Location map. Aerial provided by Bing.

0 0.05 0.1 0.2 0.3 0.4 0.5
Miles

Pre-NPL Site Map

EPA Region 6
Superfund Div. GIS Support
Map created 11/27/2012

Map # 20121127ML03

LOCKHEED MARTIN

9423280