Private Water Wells and Approximate TCE Area

TCEQ data for the
117 Circle Court NPL Site
Willow Park, Parker County, TX

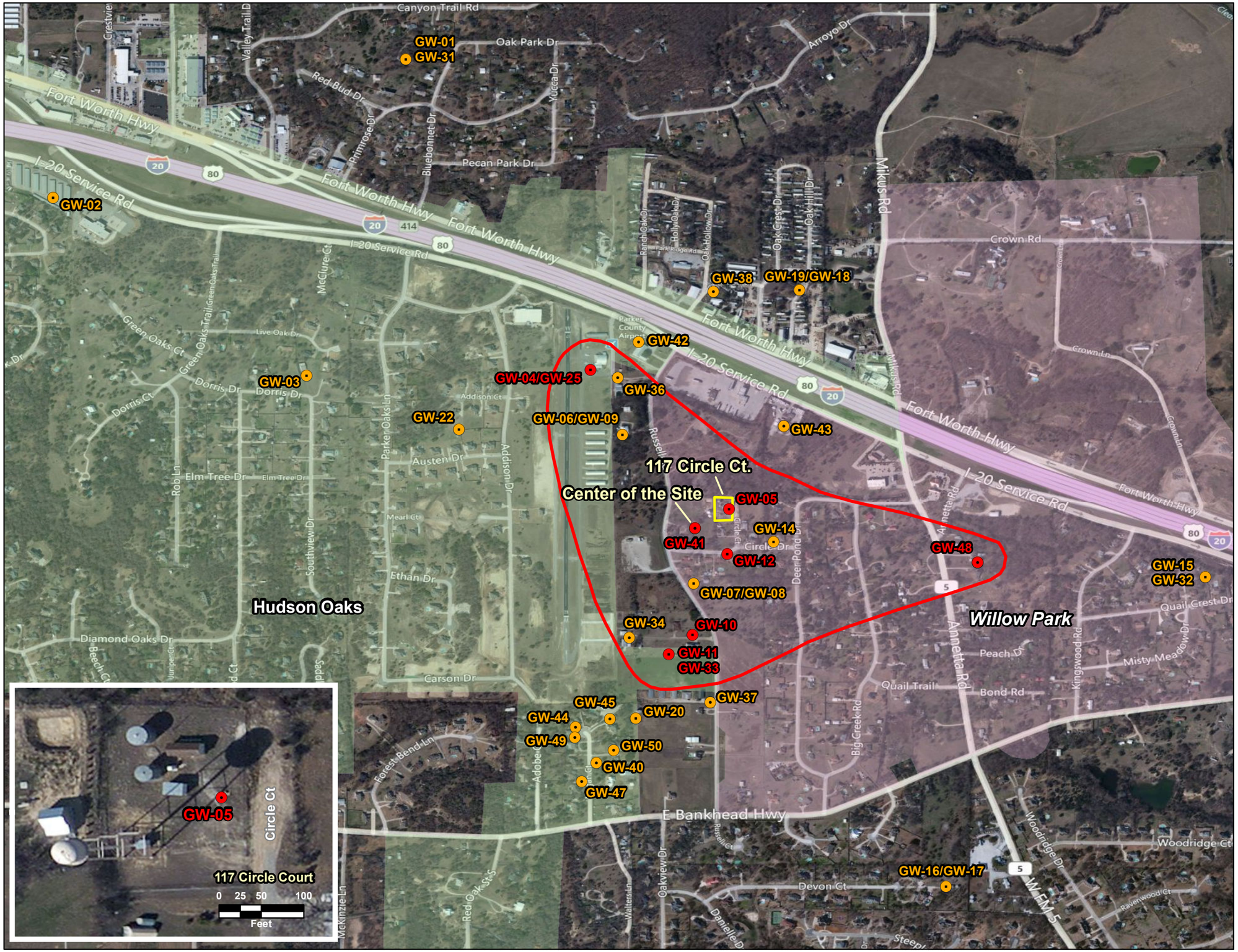

TCE was detected in water wells sampled by TCEQ

TCE was non-detect in water wells sampled by TCEQ

117 Circle Court Site

Approximate area of TCE in part of the Paluxy Aquifer

City of Hudson Oaks

City of Willow Park

N
W E
S

This map is to be used for illustrative or informational purposes only.

Sources:
Private wells data and coordinates provided by TCEQ SI and ESI databases, dated 2010. Boundary for the Approximate TCE Area delineated by EPA R6 Superfund. City boundaries per 2010 TIGER/Line. Aerial provided by Bing.

0 0.05 0.1 0.2 0.3 0.4 0.5
Miles

Proposed NPL Site

EPA Region 6
Superfund Div. GIS Support
Map created 3/23/2012

Map # 20120323ML01

LOCKHEED MARTIN

9423276