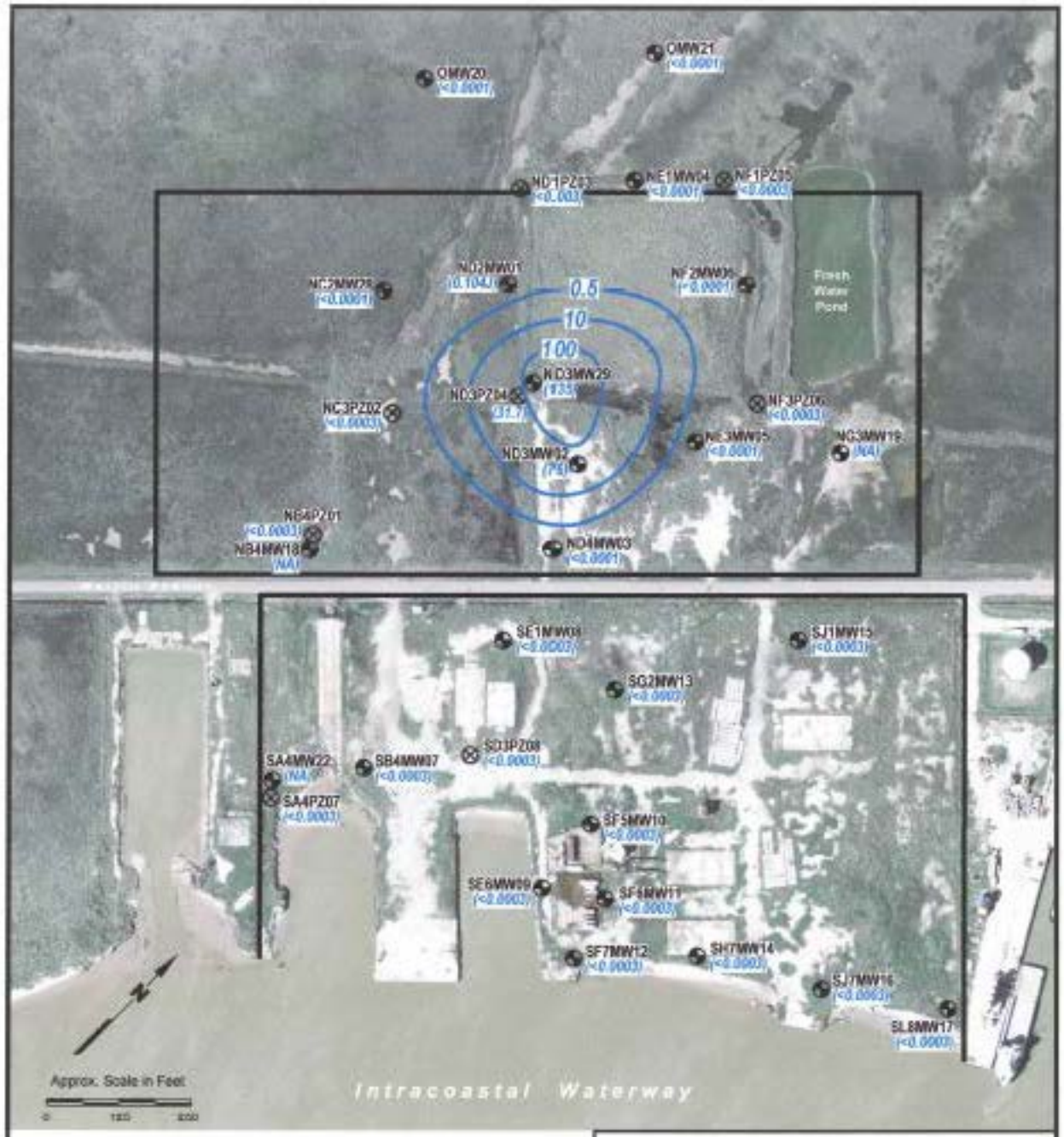

EXPLANATION

- Gulfco Marine Maintenance Site Boundary (approximate)
- Monitoring Well Location - Zone A
- Temporary Piezometer - Zone A
- (31.7) Trichloroethene (TCE) Concentration (mg/L)
- 0.5 Concentration Contour (mg/L) Variable Contour Interval

Notes:
1. Concentrations are for the most recent sample collected from each location.
2. NA = Not analyzed for this compound.
3. J = Estimated value.

Source of photo: H-GAC, Texas aerial photograph, 2006.

GULFCO MARINE MAINTENANCE
FREEPORT, BRAZORIA COUNTY, TEXAS

Figure 36

TCE CONCENTRATIONS IN ZONE A MONITORING WELLS

PROJECT: 1352	BY: ZGK	REVISIONS
DATE: MAY, 2009	CHECKED: EFP	

PASTOR, BEHLING & WHEELER, LLC
CONSULTING ENGINEERS AND SCIENTISTS

9385925