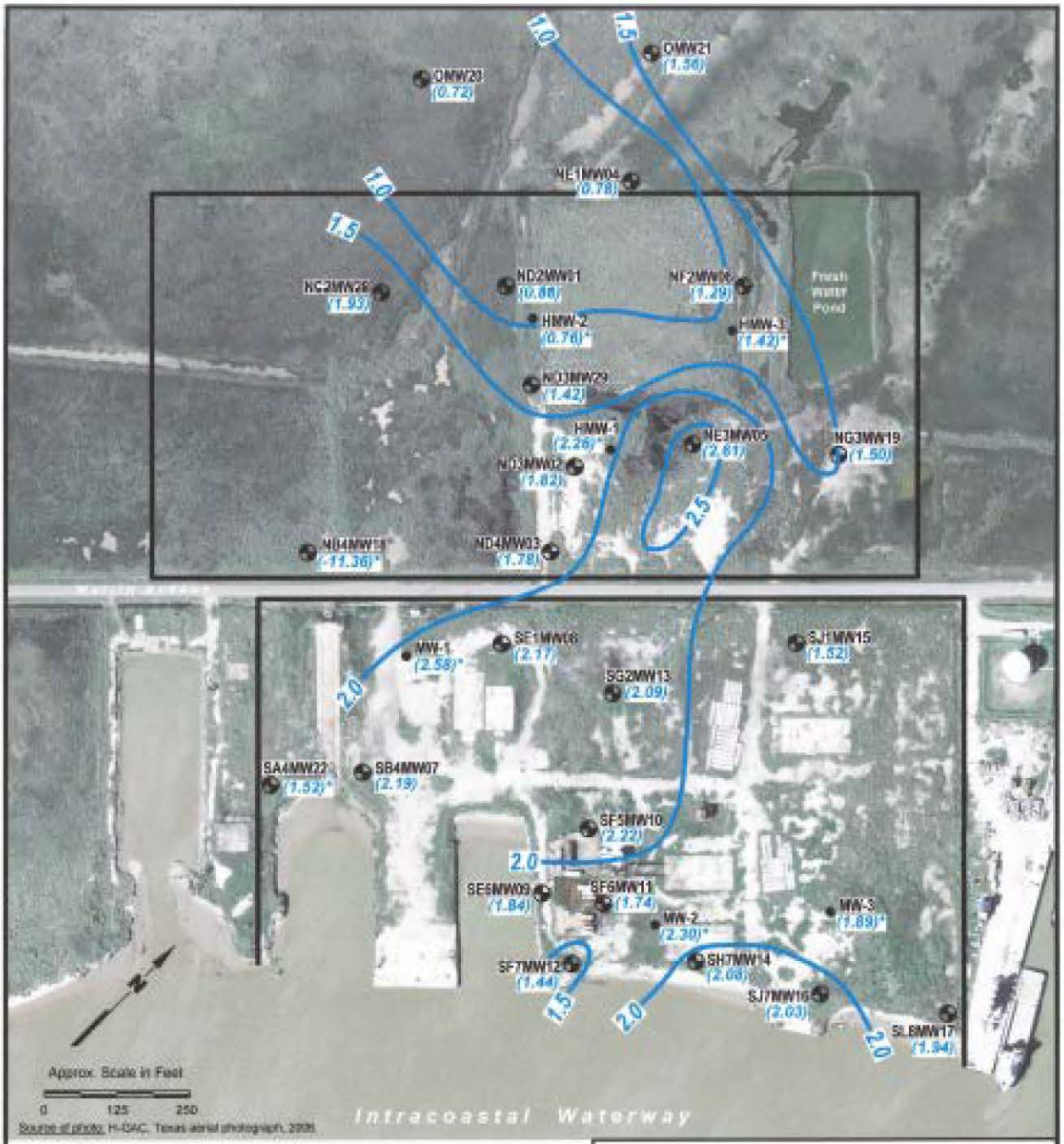

Source of photo: H-GAC, Texas aerial photograph, 2005

EXPLANATION

- Gulfco Marine Maintenance Site Boundary (approximate)
- Monitoring Well Location Zone A
- Previous Monitoring Well Location
- * Elevation Not Used in Contouring
- (1.44) Water-Level Elevation (Ft AMSL) Measured 06/06/07
- 1.5 Potentiometric Surface Contour (Ft AMSL) Contour Interval = 0.5 Ft

Notes:
Previous monitoring well measurements included for reference only and not used to construct potentiometric surface contours. Water-level elevation at NB4MW18 not used in contour due to insufficient recovery time from sampling. Staff gauge measurements not measured on this date.

GULFCO MARINE MAINTENANCE
FREEPORT, BRAZORIA COUNTY, TEXAS

Figure 23

ZONE A POTENTIOMETRIC SURFACE JUNE 6, 2007

PROJECT: 1352	BY: ZGK	REVISIONS
DATE: MAY, 2009	CHECKED: EFP	

PASTOR, BEHLING & WHEELER, LLC
CONSULTING ENGINEERS AND SCIENTISTS

9385924