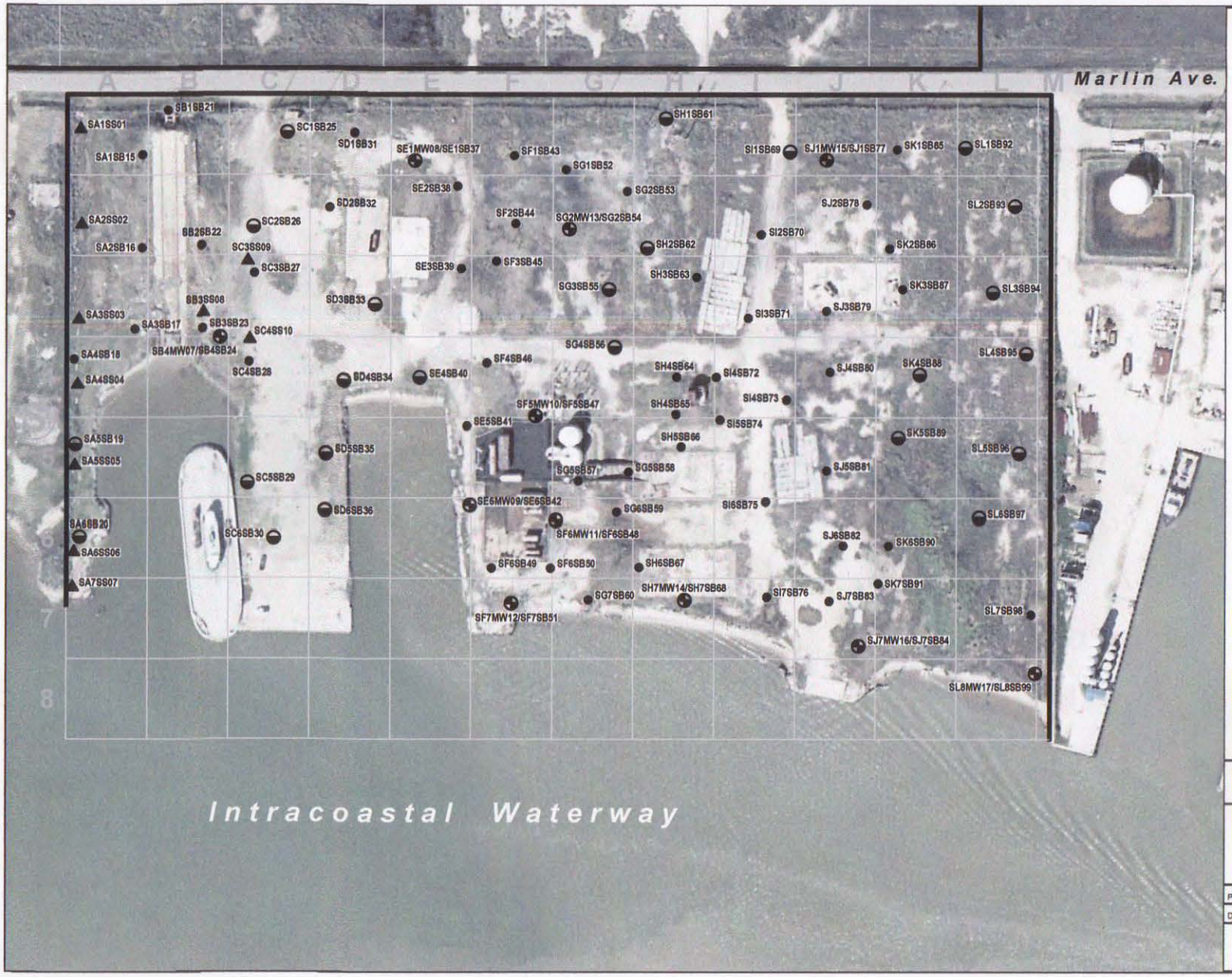

EXPLANATION

- Gulfco Marine Maintenance Site Boundary (approximate)
- Judgmental Soil Sample (0-2 ft)
- Random Systematic Soil Sample (0-2 ft)
- Monitoring Well / Judgmental Soil Sample (0-2 ft)
- Lot 21 Surface Soil Sample (0-1 in)

Approx. Scale in Feet

0 60 120

Source of photo: H-GAC, Texas aerial photograph, 2004.

GULFCO MARINE MAINTENANCE
FREEPORT, BRAZORIA COUNTY, TEXAS

Figure 1

SOIL SAMPLE LOCATIONS SOUTH AREA

PROJECT: 1352	BY: ZGK	REVISIONS
DATE: APRIL, 2007	CHECKED: EFP	

PASTOR, BEHLING & WHEELER, LLC
CONSULTING ENGINEERS AND SCIENTISTS

9385670