US EPA RECORDS CENTER REGION 5
493282

DIESEL DIRECT

DeGroate Petroleum Services, Inc.

equipment refueling . . . direct to your site

RECEIVED
NOV 24 2008
Oil Planning & Response Section
Emergency Response Branch #1

November 13, 2008

Dr. Shitien Yang
SPCC Inspector Grantee
USEPA Region 5
Mail Code SE-5J
77 West Jackson Boulevard
Chicago, IL 60604-3590

Re: Update

Dear Dr. Yang,

As per your request I am sending pictures to show that all 3 tanks at 441 DeGroate Road, New Lenox, IL have been decommissioned and piping dismantled.

If you have any questions, please feel free to email me at sdegroate@degroate.com or give me a call.

Sincerely,

Scott R. DeGroate
President
DeGroate Petroleum Service, Inc.

441 DeGroate Road, New Lenox, Illinois 60451
Phone: 815-485-2178 . . . Fax: 815-485-2252 . . . www.degroate.com

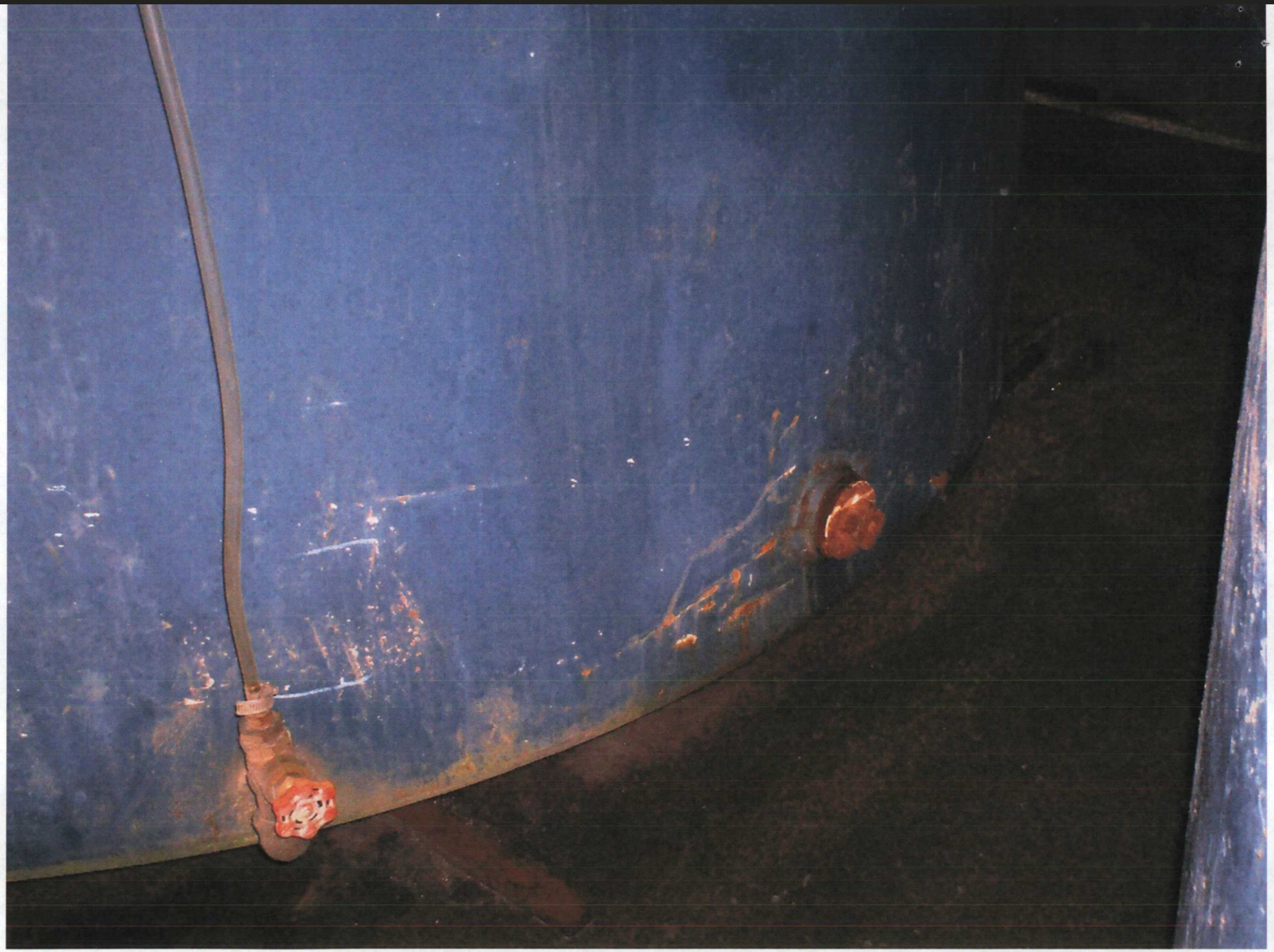

GW32 tank

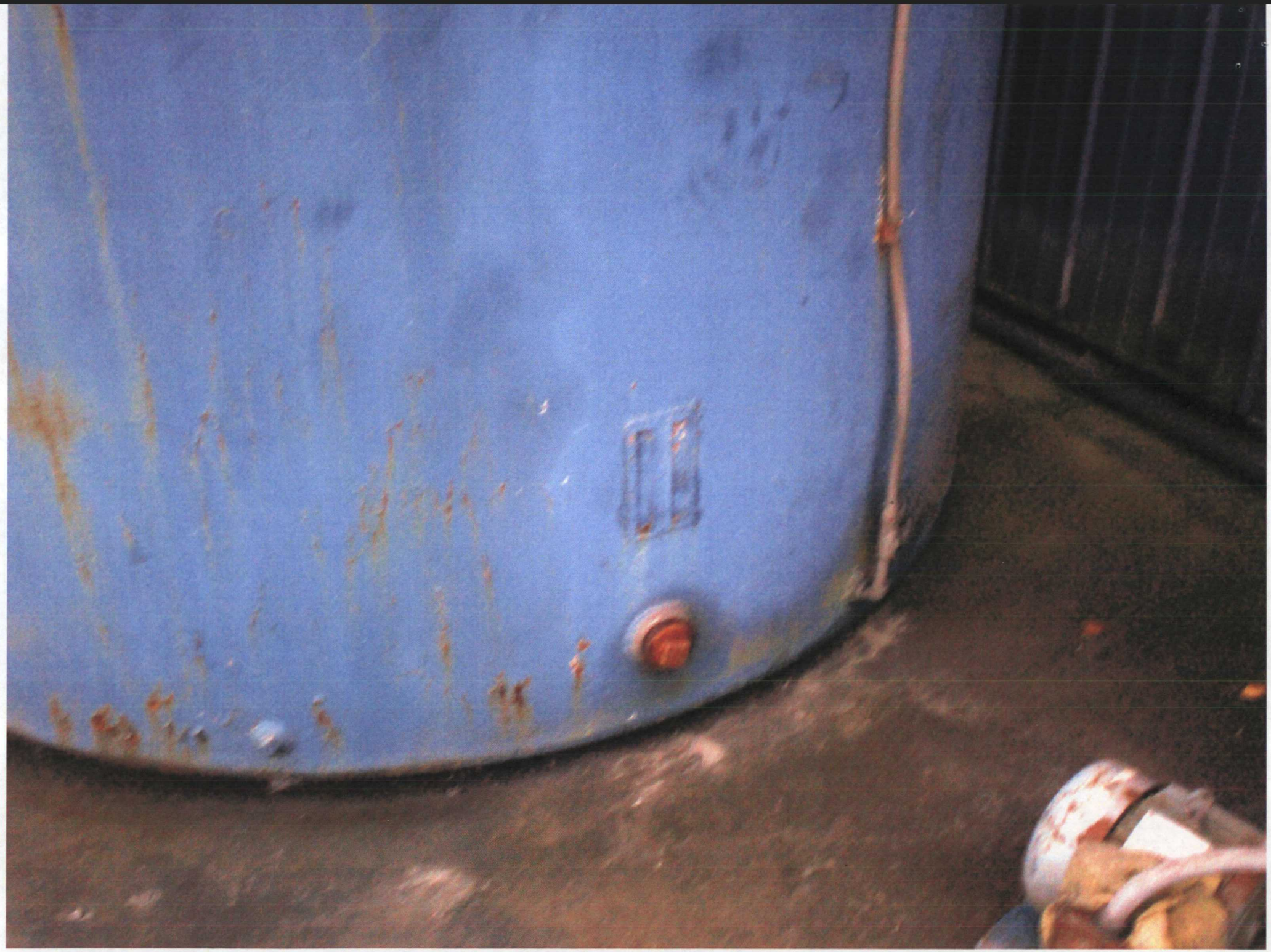

aw32 tank 1

9W32 Tank 2

Glycol 40X Tank

Glycol 40xd Tank 1

Glycol 40xd Tank 2

Multi Purpose atf Tank 1

Multi Purpose, GTF Tank 2