San Jacinto River Waste Pits Location Map

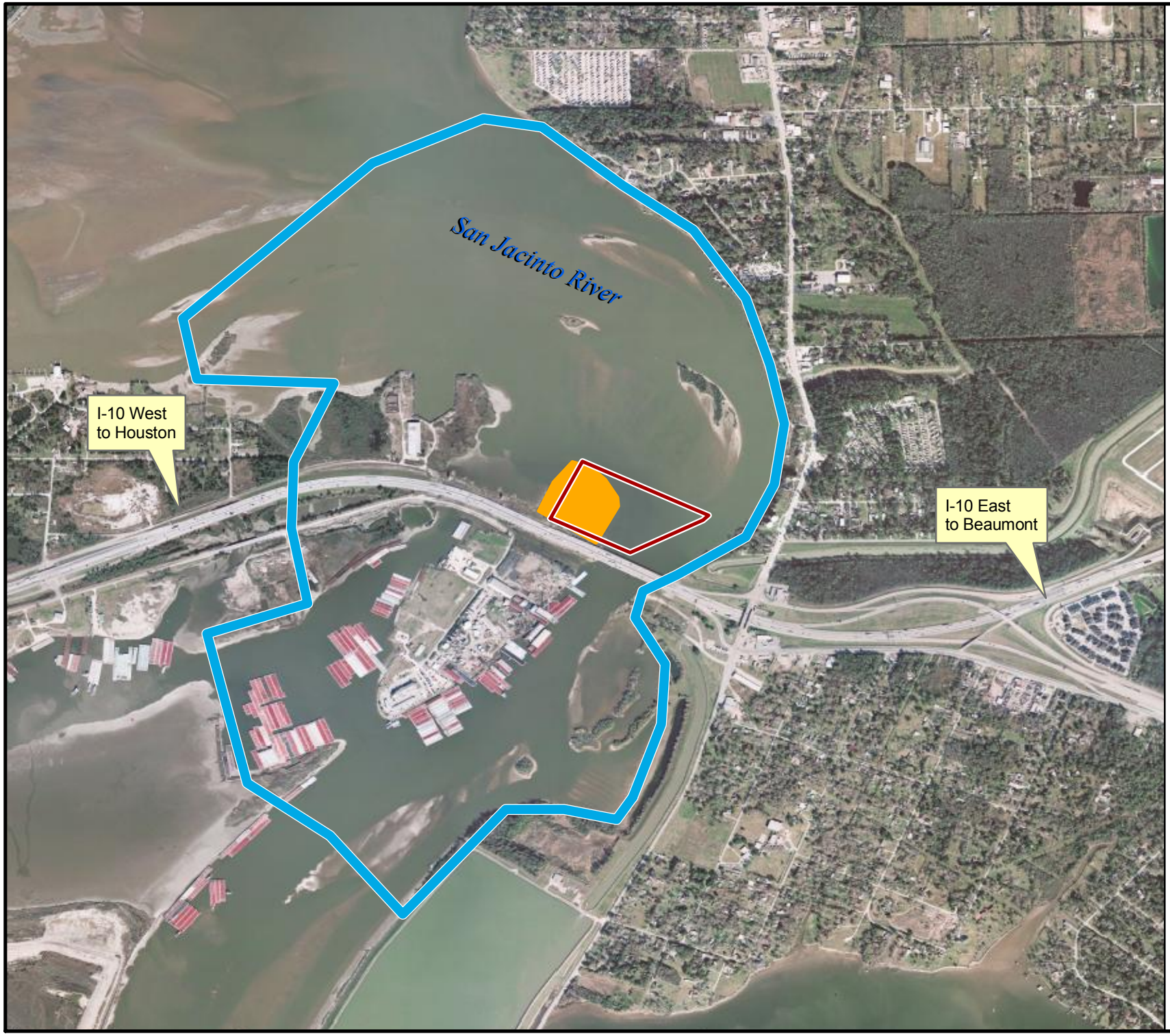

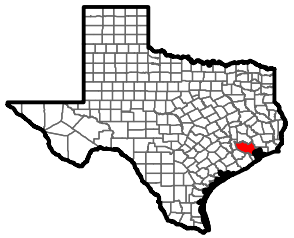

Legend

- Preliminary Perimeter
- McGinnis Parcel
- Northern Impoundment Perimeter

0 0.1 0.2 0.3 0.4
Miles

Sources:
Aerial Photo: Digital Globe, 12/01/2007.
McGinnis Parcel: Harris County Appraisal District, 2008.
Northern Impoundment: EPA R6 GIS digitized from Univ. of Houston Power Point Presentation

EPA makes no claims as to the accuracy of the data or its suitability for any particular use.

Map created: July 8, 2009

EPA Region 6
GIS Support Team
Dallas, Texas
20090708JD02

9297787