RS-8410-01

IL-0321-12

EPA Region 5 Records Ctr.
334679

COAL CITY QUADRANGLE

ILLINOIS-GRUNDY CO.

7.5 MINUTE SERIES (TOPOGRAPHIC)

SE/4 MORRIS 15' QUADRANGLE

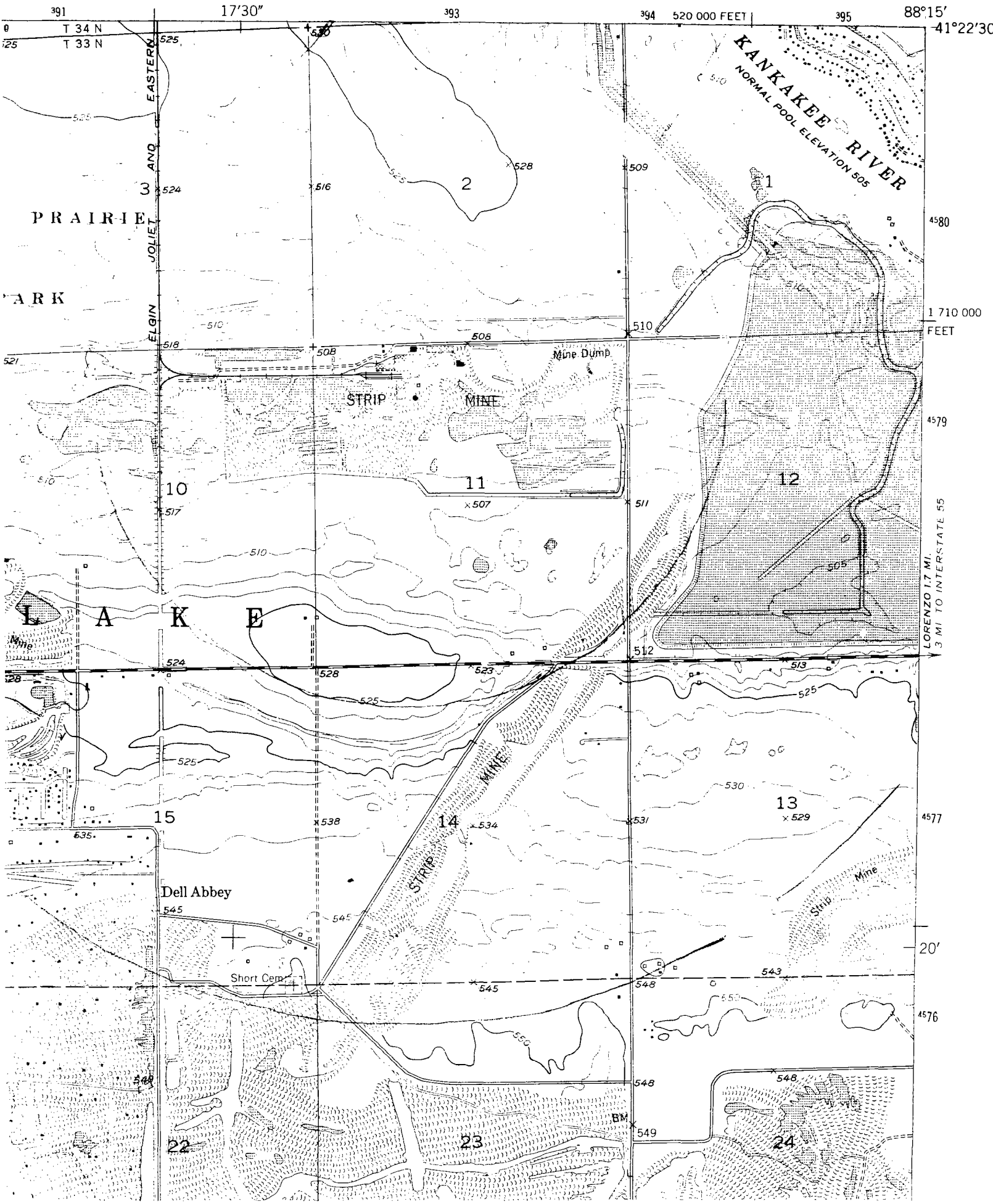

COAL CITY QUADRANGLE

ILLINOIS-GRUNDY CO.

7.5 MINUTE SERIES (TOPOGRAPHIC)

SE/4 MORRIS 15' QUADRANGLE

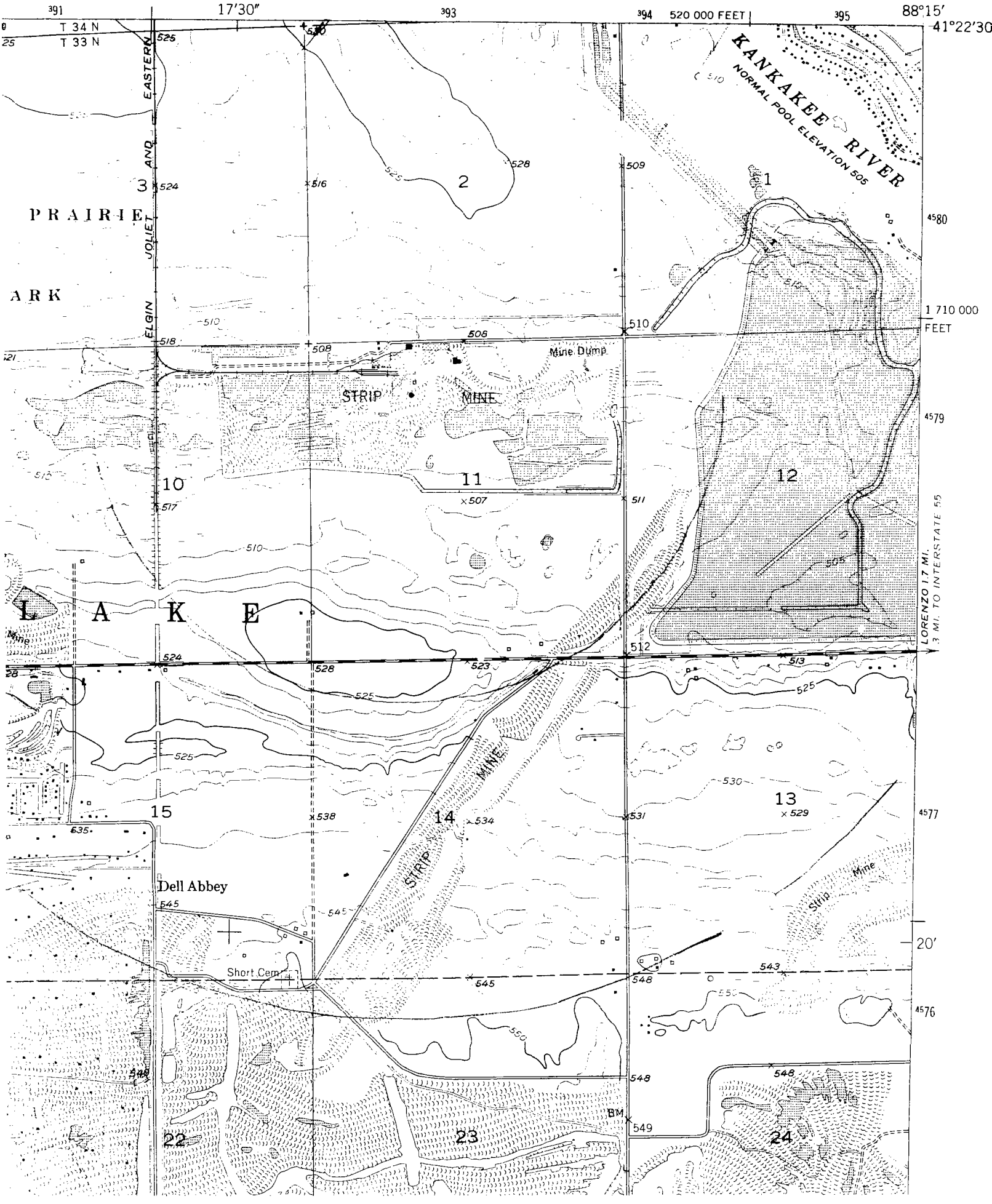

COAL CITY QUADRANGLE

ILLINOIS-GRUNDY CO.

7.5 MINUTE SERIES (TOPOGRAPHIC)

SE/4 MORRIS 15' QUADRANGLE

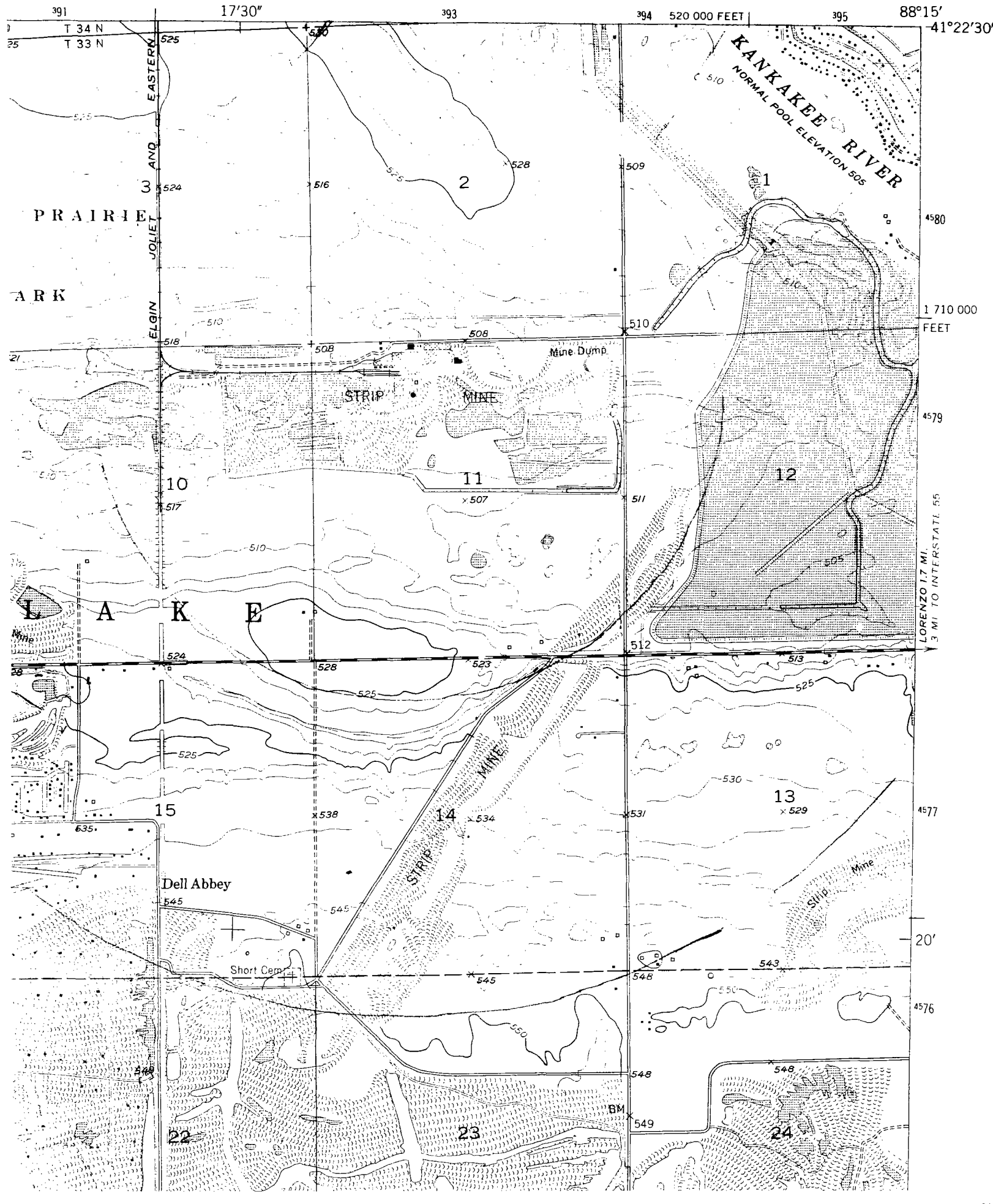

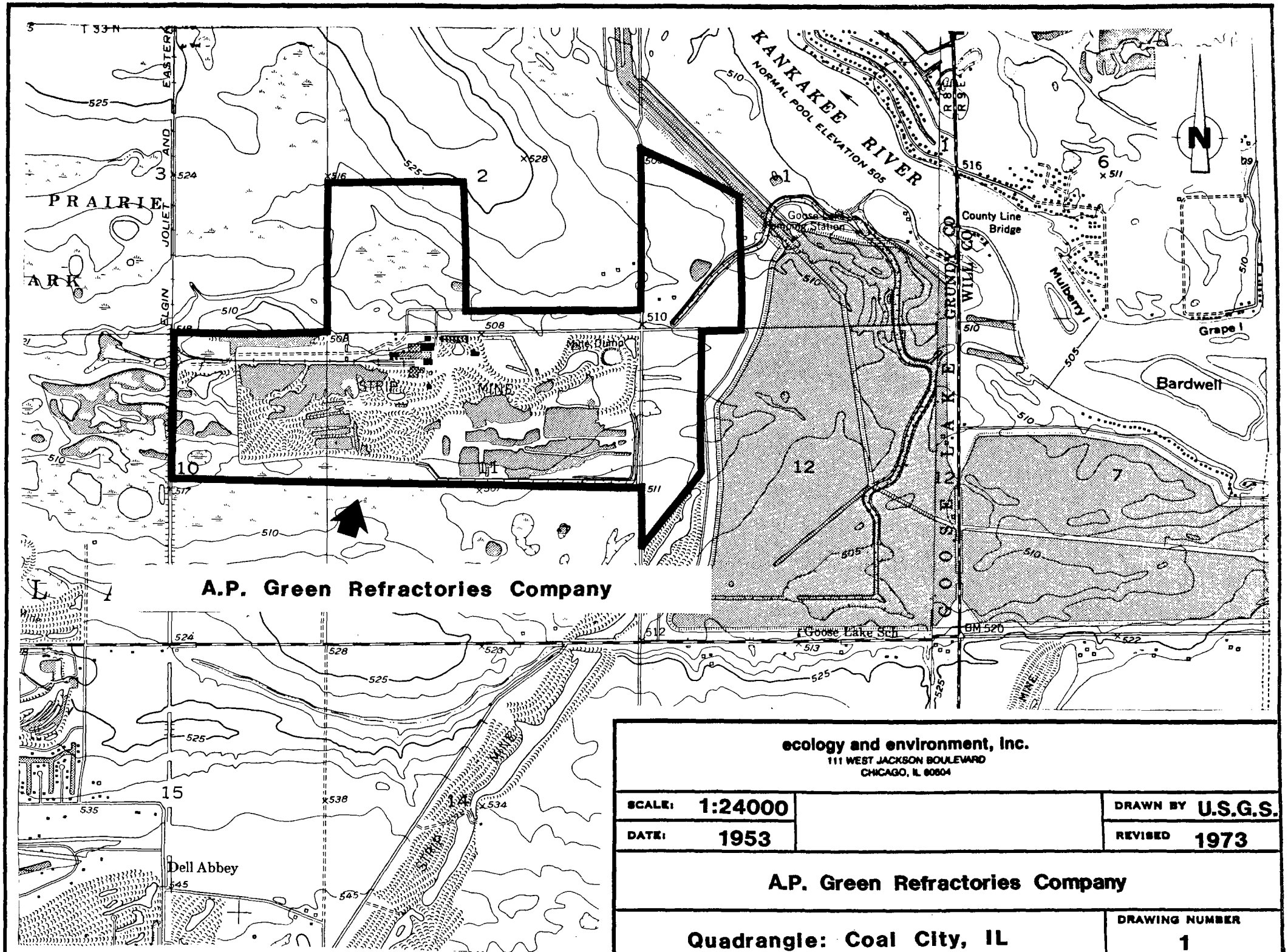

ecology and environment, inc.
111 WEST JACKSON BOULEVARD
CHICAGO, IL 60604

SCALE: 1:24000		DRAWN BY U.S.G.S.	
DATE: 1953		REVISED 1973	

A.P. Green Refractories Company

Quadrangle: Coal City, IL

DRAWING NUMBER 1

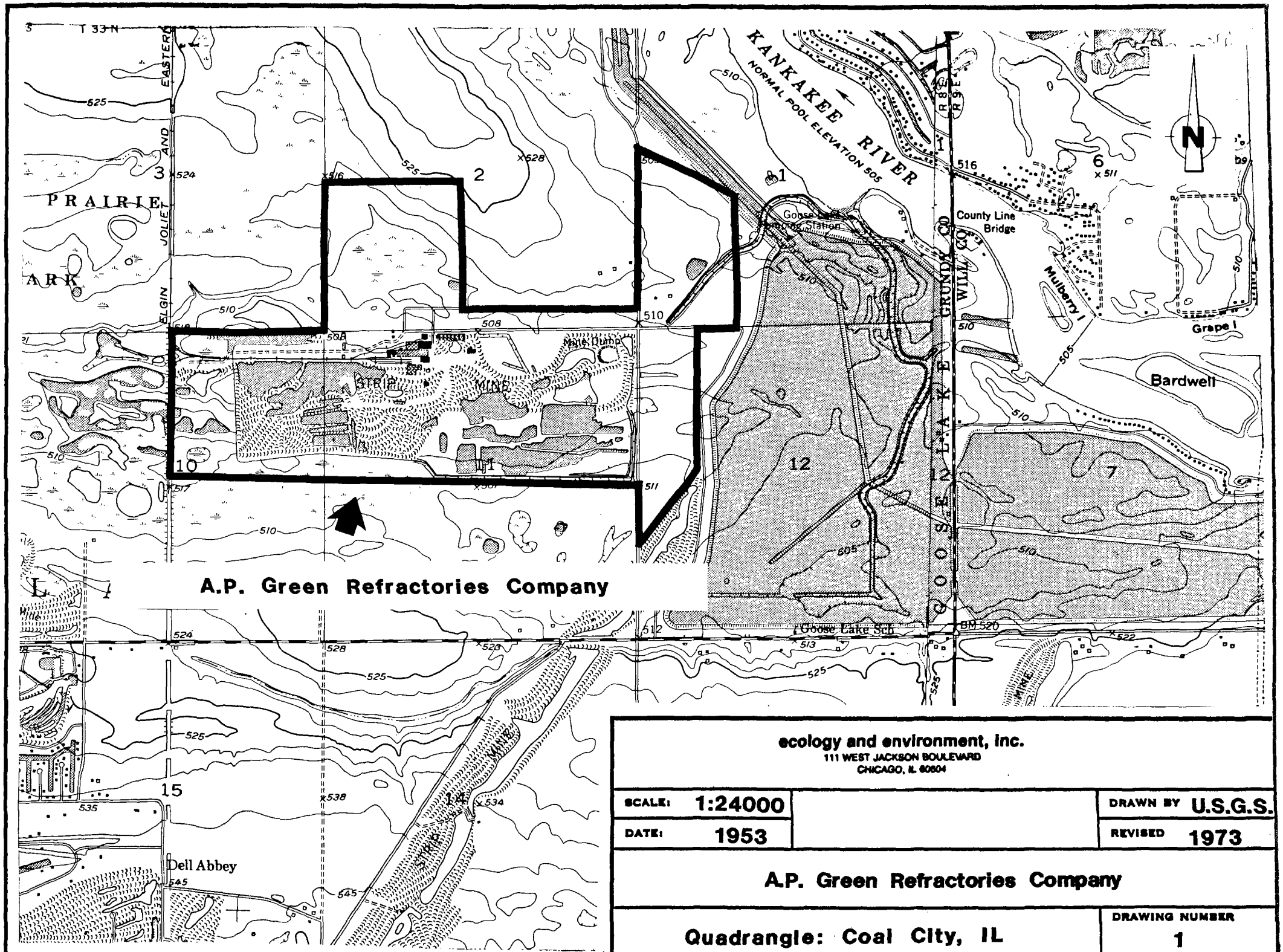

ecology and environment, inc.
111 WEST JACKSON BOULEVARD
CHICAGO, IL 60604

SCALE: 1:24000		DRAWN BY U.S.G.S.	
DATE: 1953		REVISED 1973	

A.P. Green Refractories Company

Quadrangle: Coal City, IL

DRAWING NUMBER 1

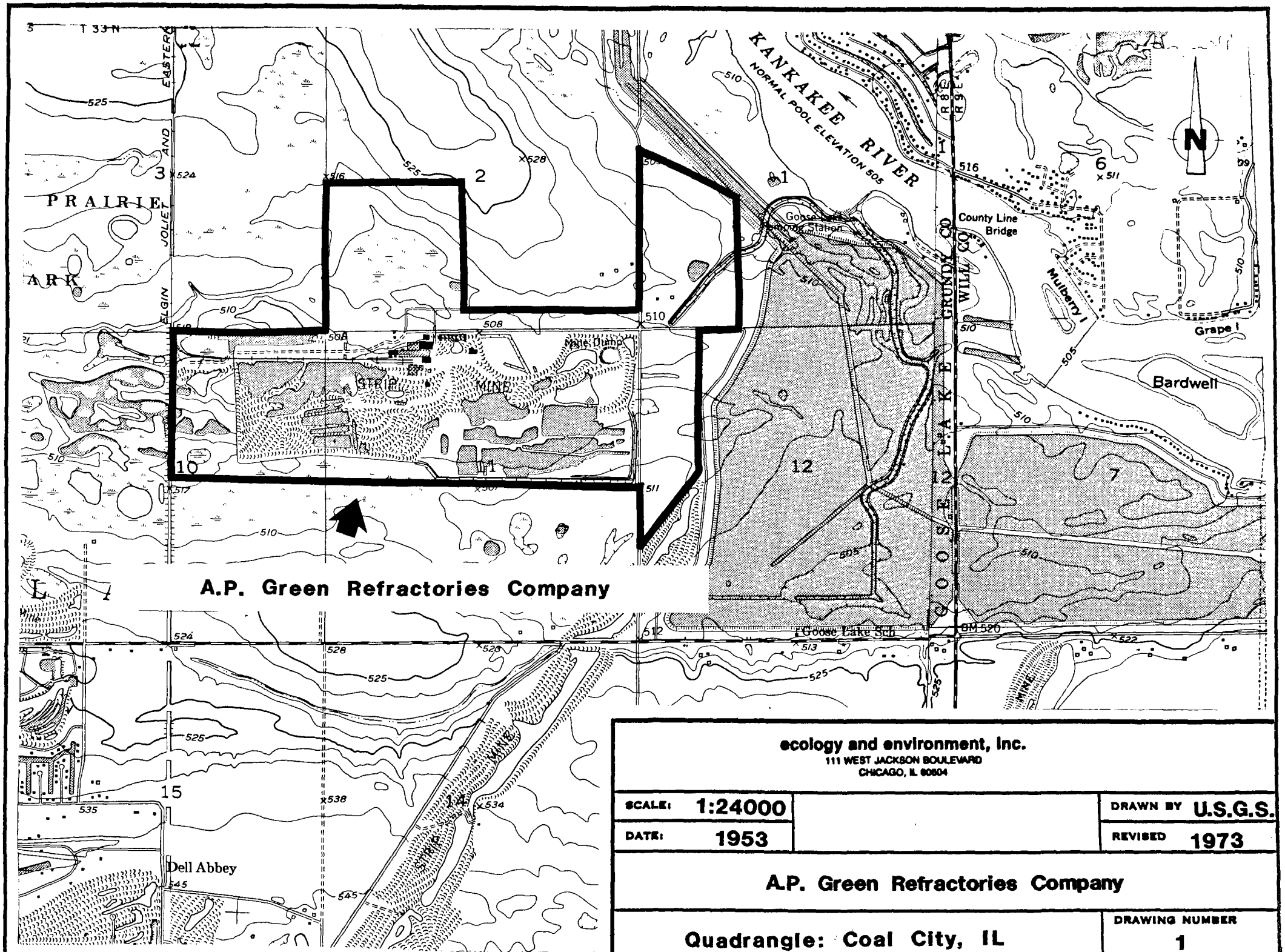

ecology and environment, inc.
111 WEST JACKSON BOULEVARD
CHICAGO, IL 60604

SCALE:	1:24000	DRAWN BY	U.S.G.S.
DATE:	1953	REVISED	1973

A.P. Green Refractories Company

Quadrangle: Coal City, IL

DRAWING NUMBER 1

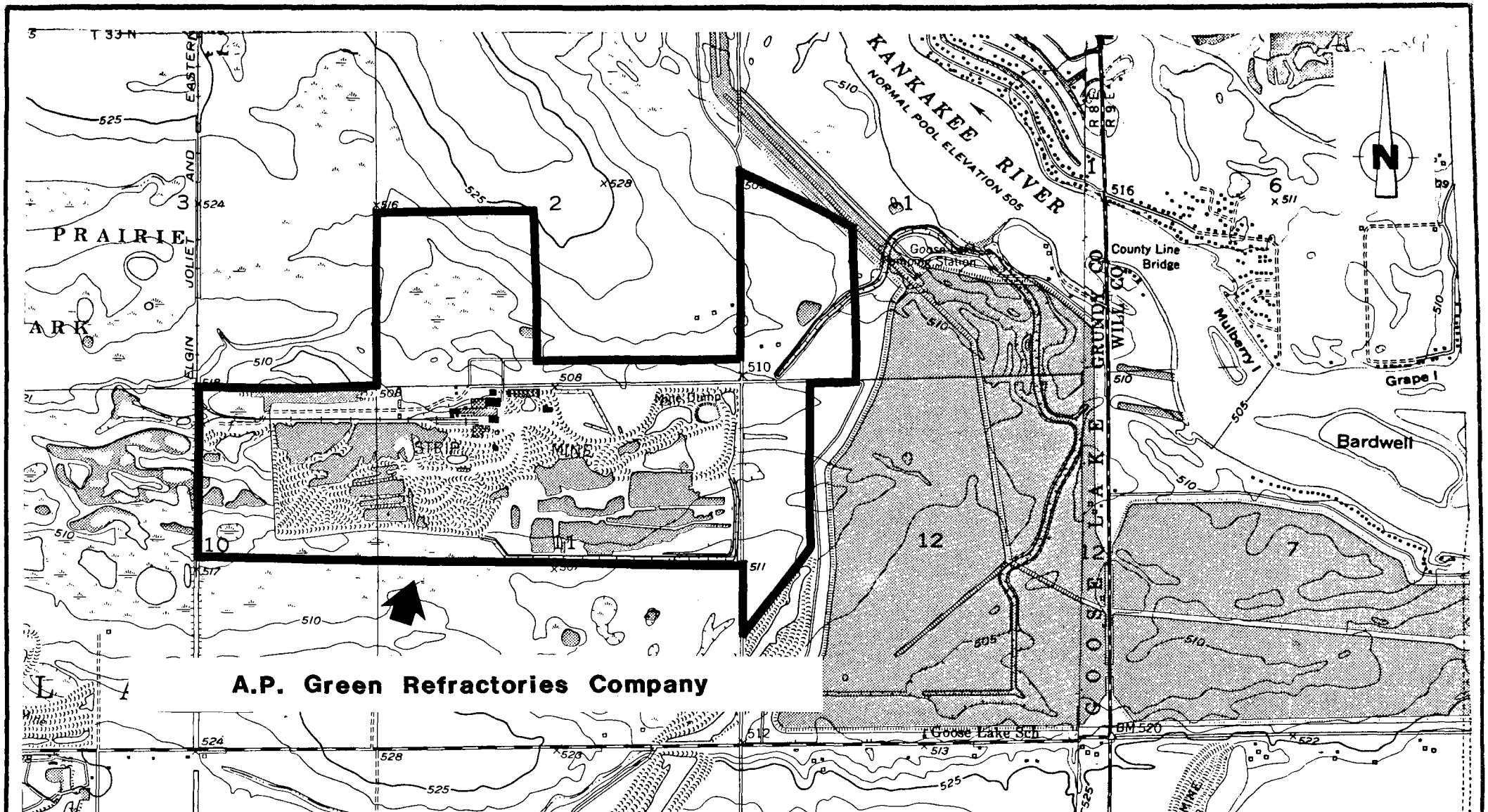

A.P. Green Refractories Company

ecology and environment, inc.
111 WEST JACKSON BOULEVARD
CHICAGO, IL 60604

SCALE:	1:24000	DRAWN BY	U.S.G.S.
DATE:	1953	REVISED	1973

A.P. Green Refractories Company

Quadrangle: Coal City, IL

DRAWING NUMBER **1**

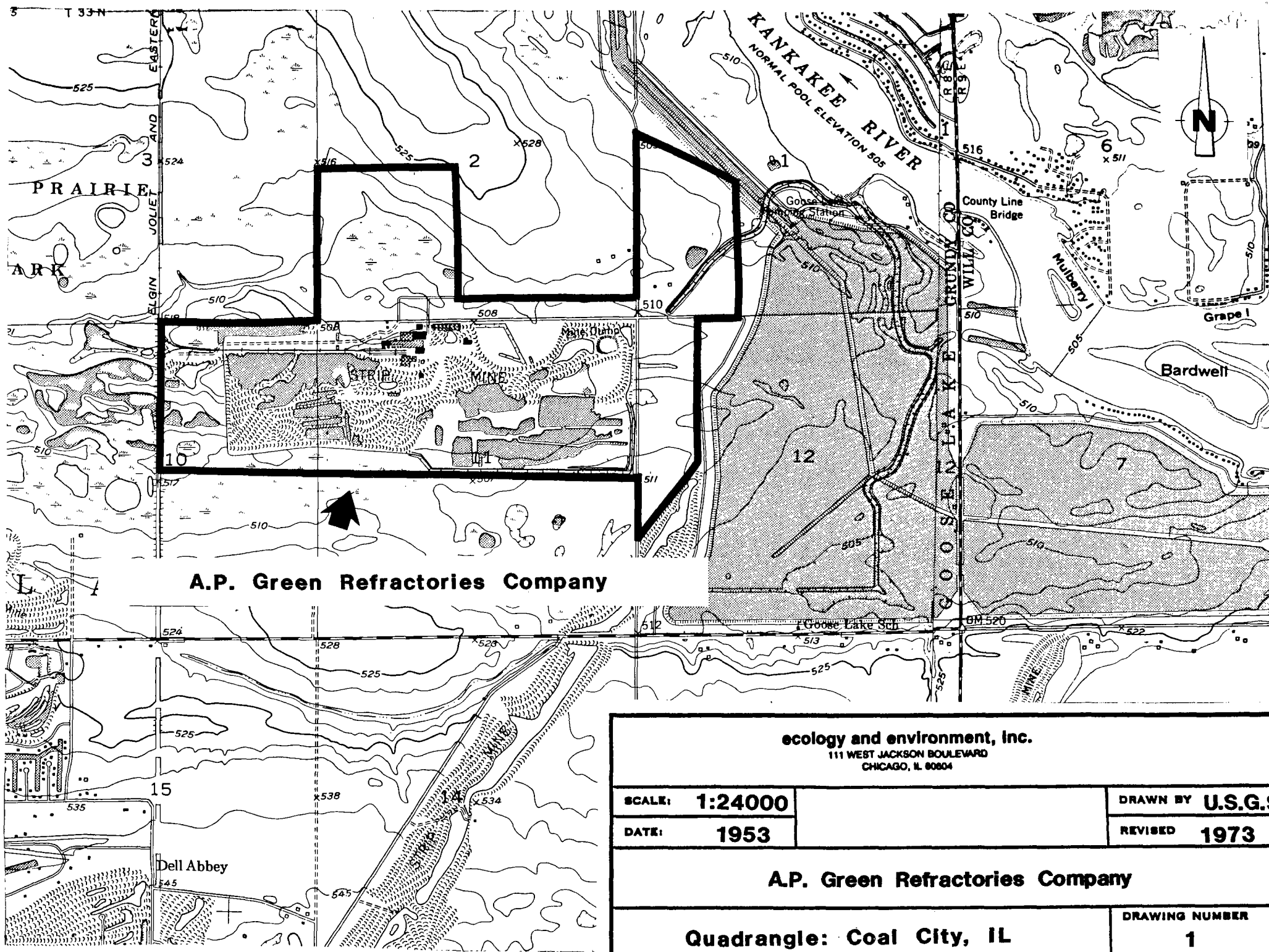

ecology and environment, inc.
111 WEST JACKSON BOULEVARD
CHICAGO, IL 60604

SCALE:	1:24000	DRAWN BY	U.S.G.S.
DATE:	1953	REVISED	1973

A.P. Green Refractories Company

Quadrangle: Coal City, IL

DRAWING NUMBER 1

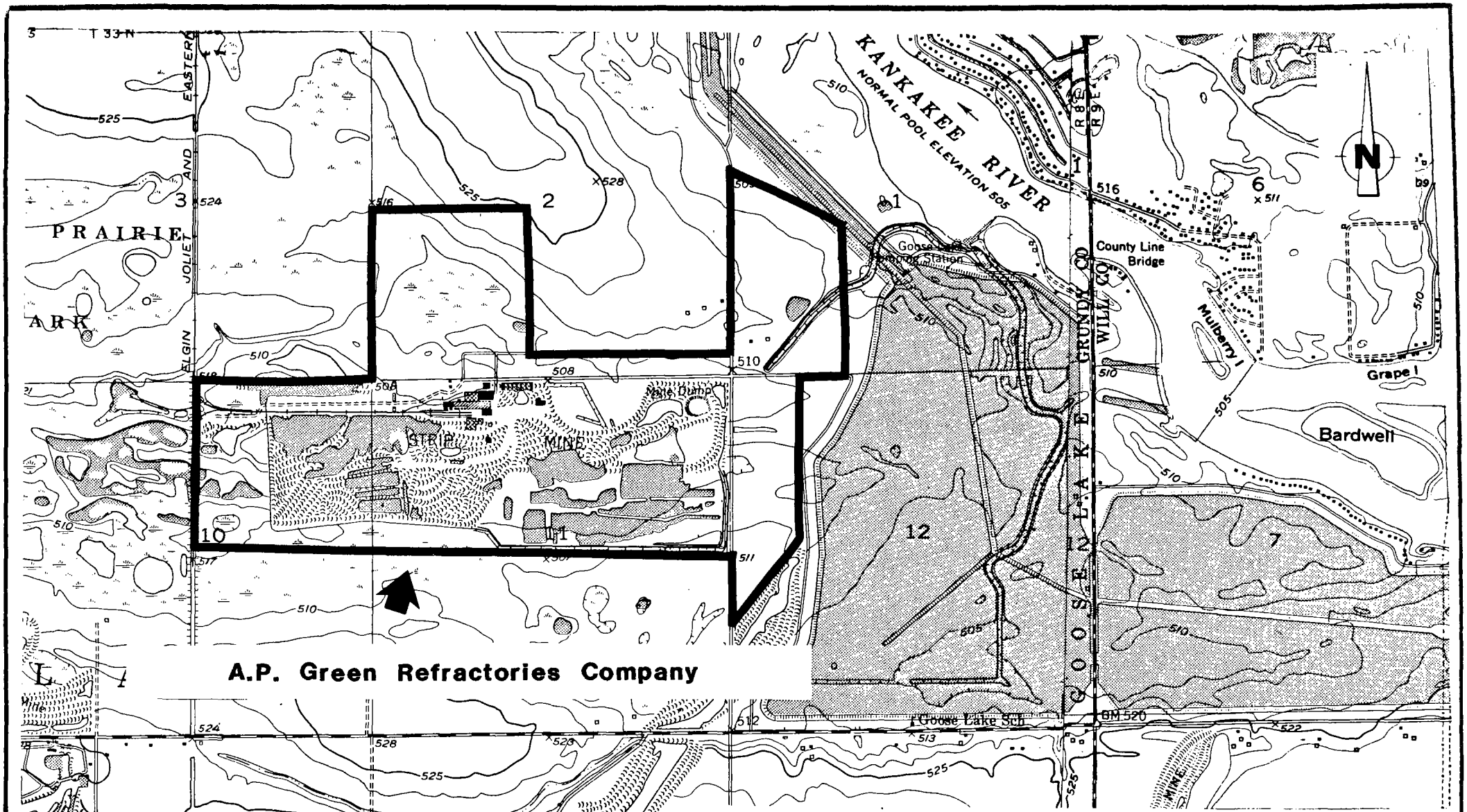

ecology and environment, inc.
111 WEST JACKSON BOULEVARD
CHICAGO, IL 60604

SCALE:	1:24000	DRAWN BY	U.S.G.S.
DATE:	1953	REVISED	1973

A.P. Green Refractories Company

Quadrangle: Coal City, IL

DRAWING NUMBER 1

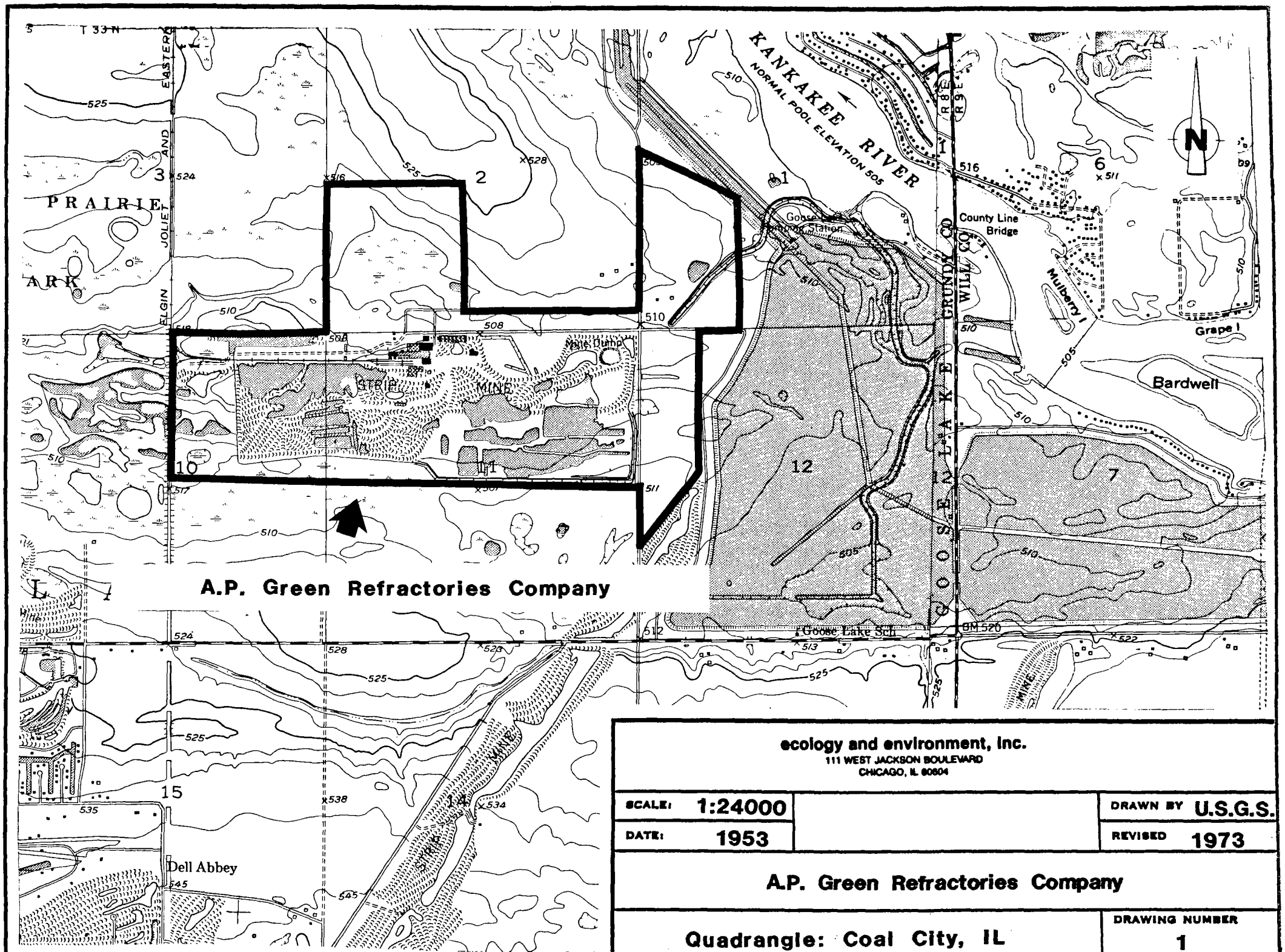

ecology and environment, inc.
111 WEST JACKSON BOULEVARD
CHICAGO, IL 60604

SCALE: 1:24000		DRAWN BY U.S.G.S.
DATE: 1953		REVISED 1973

A.P. Green Refractories Company

Quadrangle: Coal City, IL

DRAWING NUMBER 1

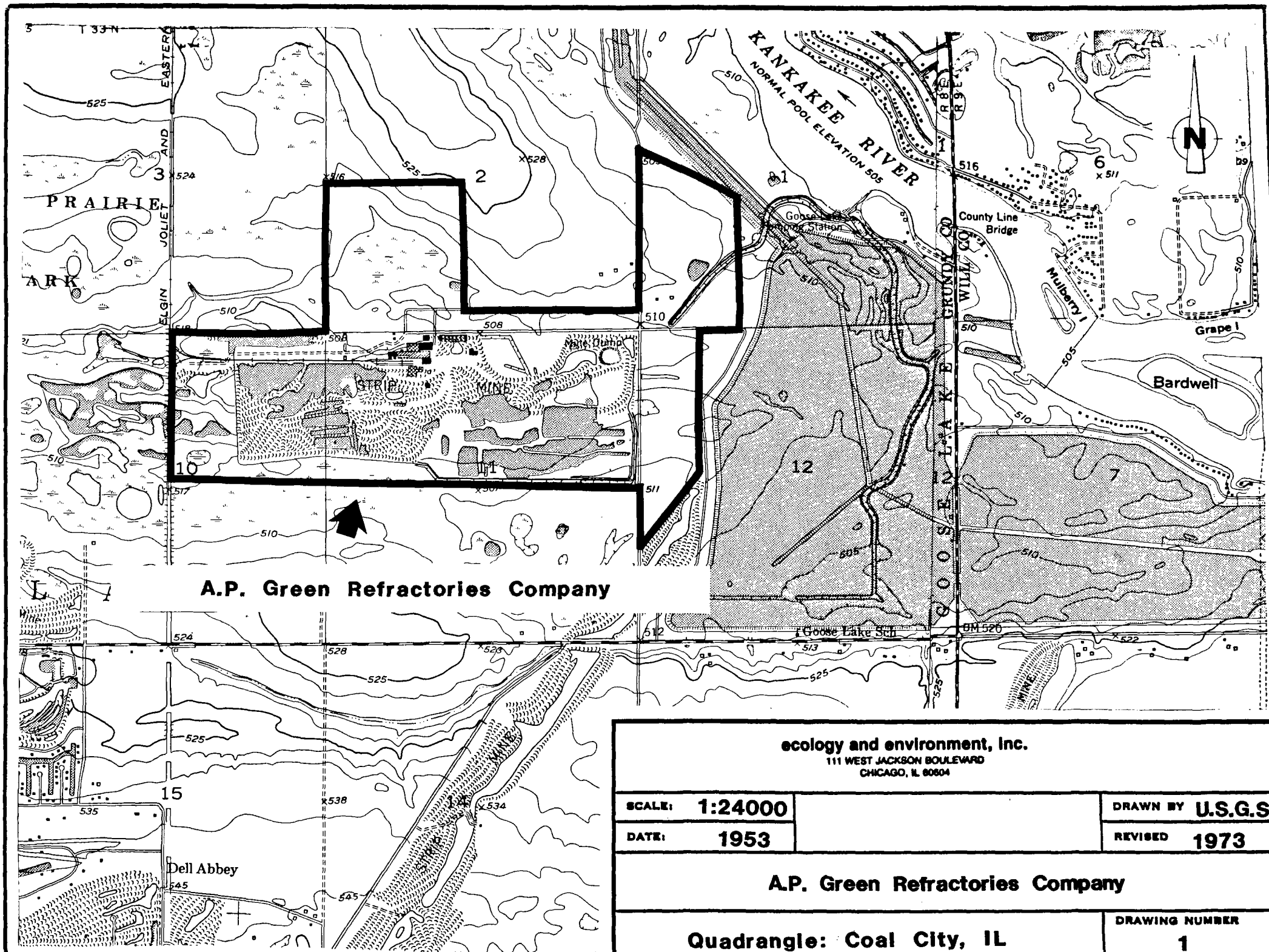

ecology and environment, inc.
111 WEST JACKSON BOULEVARD
CHICAGO, IL 60604

SCALE: 1:24000		DRAWN BY U.S.G.S.	
DATE: 1953		REVISED 1973	

A.P. Green Refractories Company

Quadrangle: Coal City, IL

DRAWING NUMBER 1

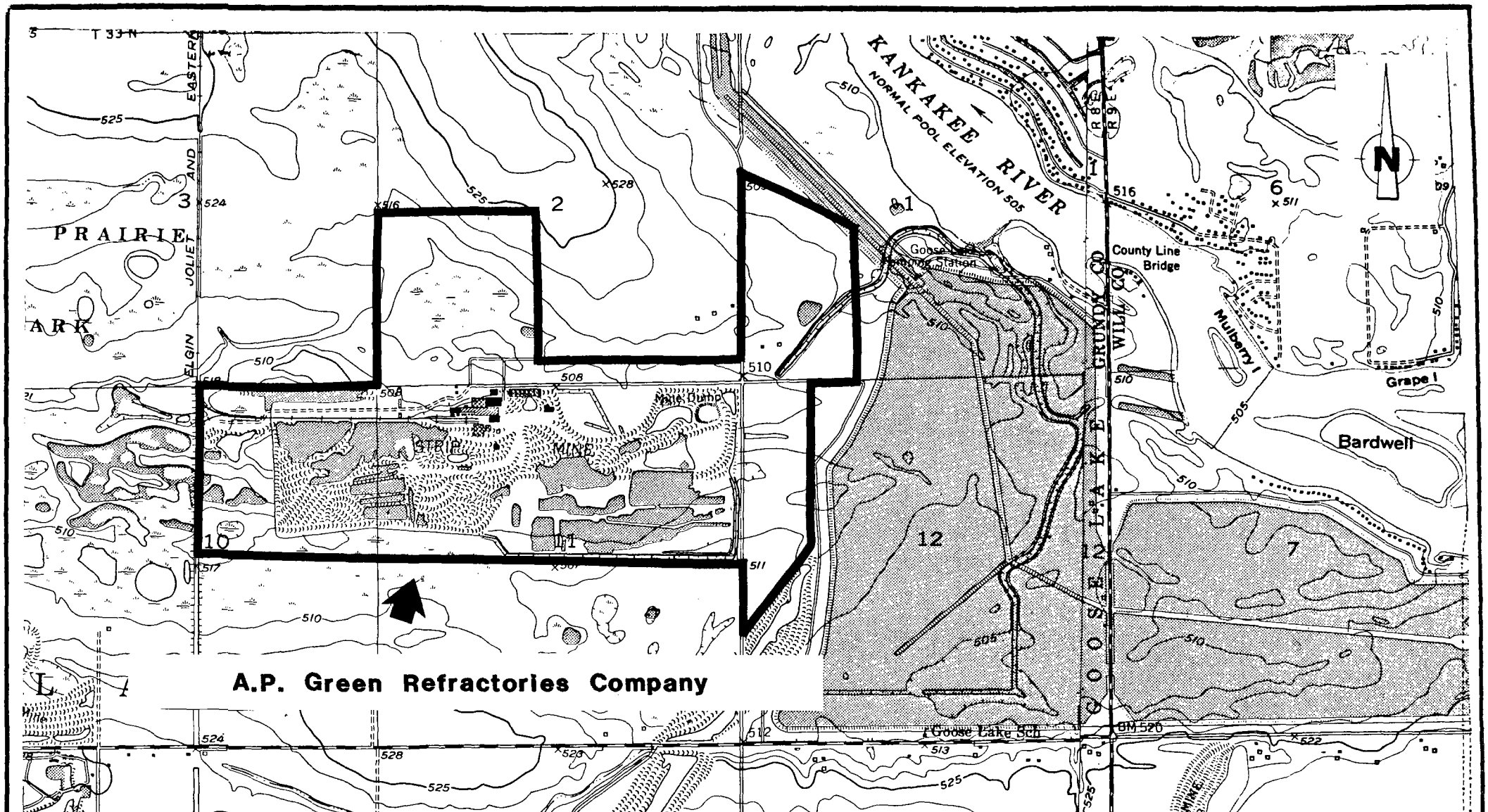

ecology and environment, inc.
111 WEST JACKSON BOULEVARD
CHICAGO, IL 60604

SCALE:	1:24000	DRAWN BY	U.S.G.S.
DATE:	1953	REVISED	1973

A.P. Green Refractories Company

Quadrangle: Coal City, IL

DRAWING NUMBER 1

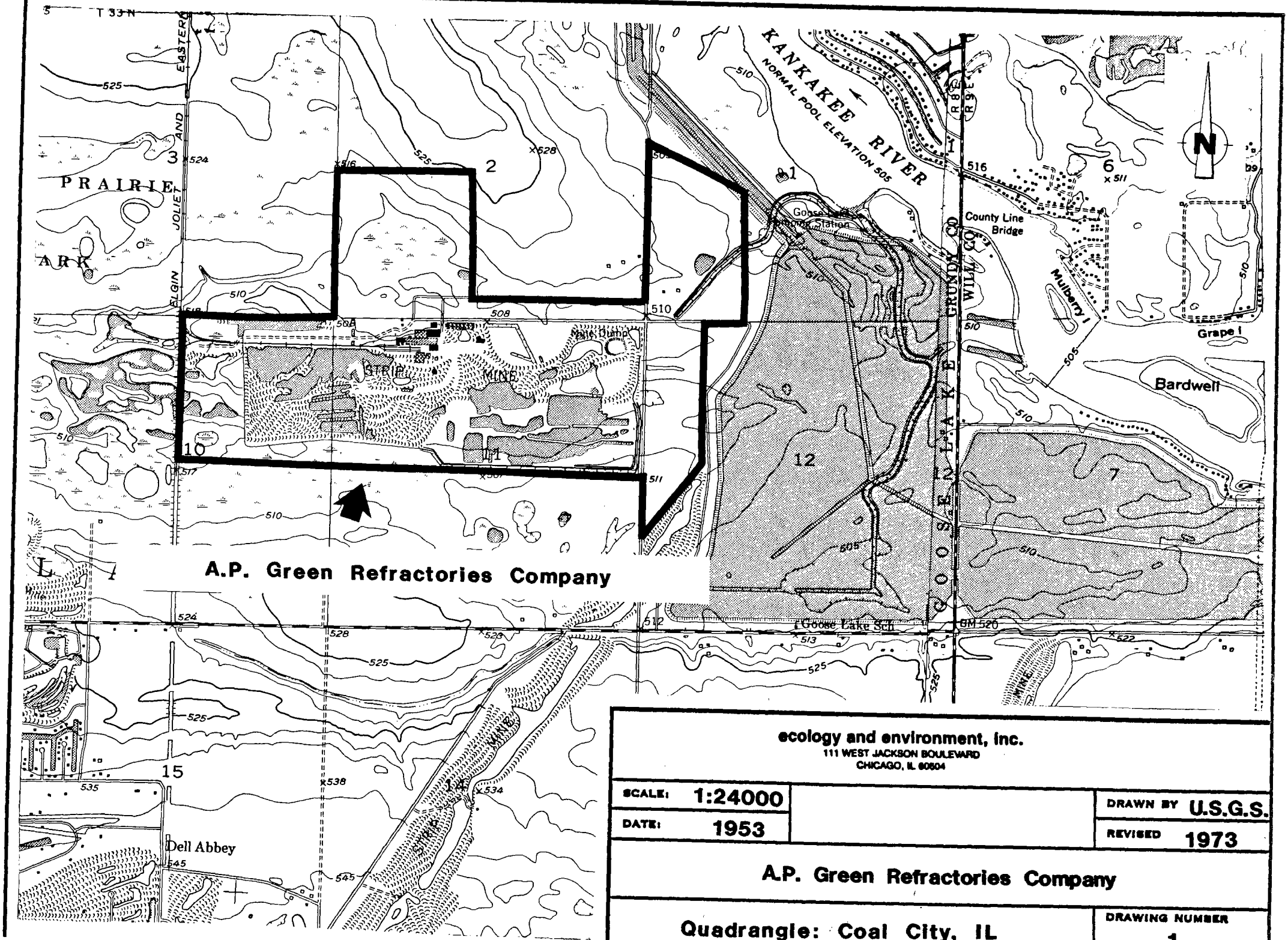

ecology and environment, inc.
111 WEST JACKSON BOULEVARD
CHICAGO, IL 60604

SCALE:	1:24000	DRAWN BY	U.S.G.S.
DATE:	1953	REVISED	1973

A.P. Green Refractories Company

Quadrangle: Coal City, IL

DRAWING NUMBER 1

COAL CITY QUADRANGLE

ILLINOIS-GRUNDY CO.

7.5 MINUTE SERIES (TOPOGRAPHIC)

SE/4 MORRIS 15' QUADRANGLE

3366 I NW (CHANNAHON)

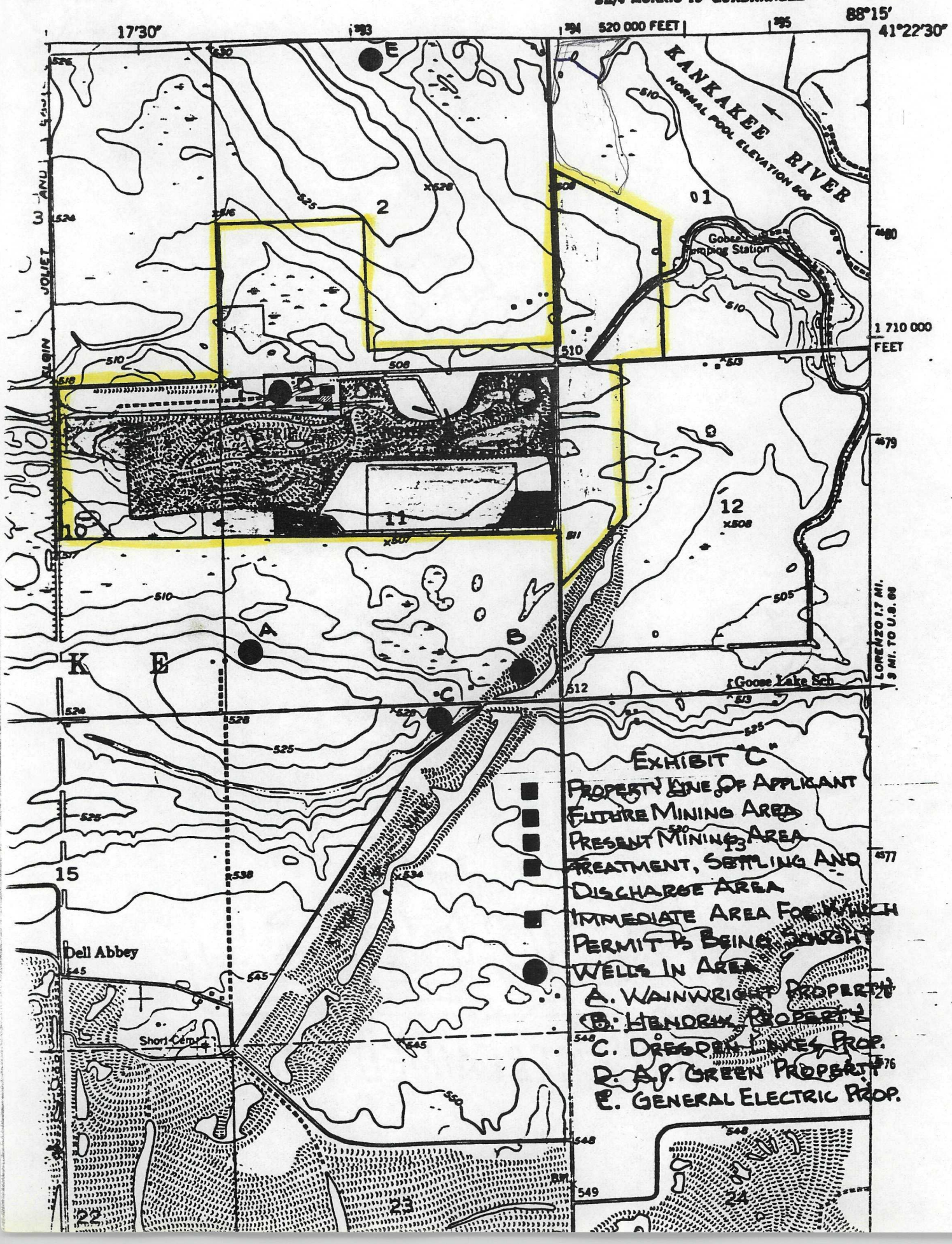

NATIONAL WETLANDS INVENTORY

UNITED STATES DEPARTMENT OF THE INTERIOR

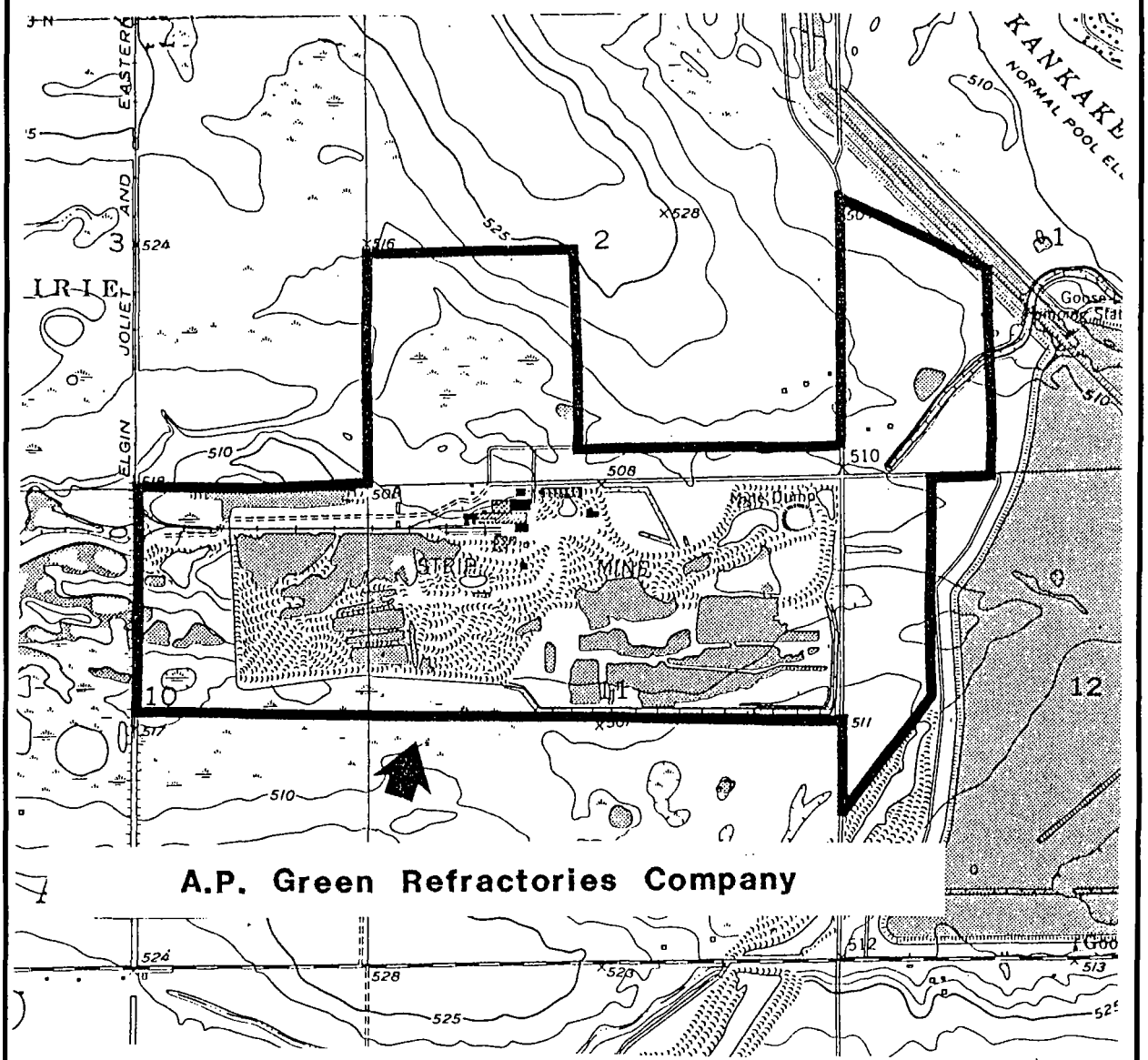

Source: U.S.G.S. Quad Coal City, 1980	N	Figure 1 Site Location Map
Scale: 1:24,000		A.P. Green Refractories Co. Morris, Illinois

B&V Waste Science and Technology Corp.

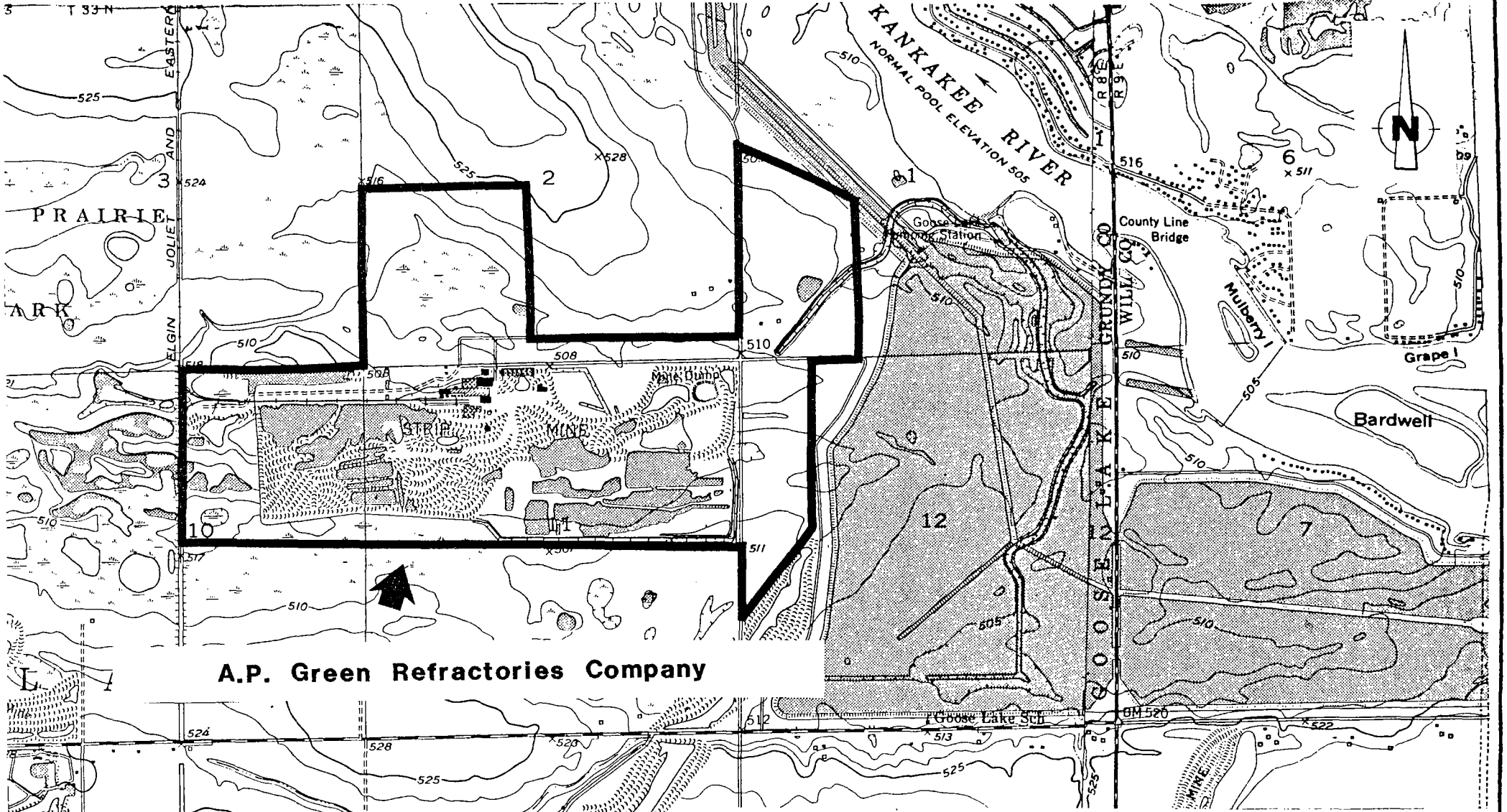

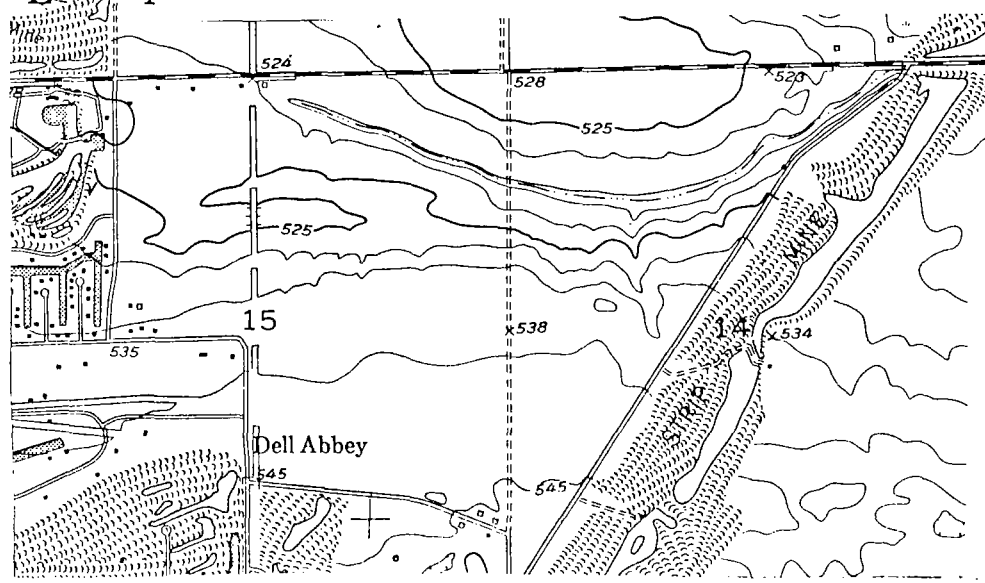

ecology and environment, inc.
111 WEST JACKSON BOULEVARD
CHICAGO, IL 60604

SCALE:	1:24000	DRAWN BY	U.S.G.S.
DATE:	1953	REVISED	1973

A.P. Green Refractories Company

Quadrangle: Coal City, IL

DRAWING NUMBER
1

COAL CITY QUADRANGLE
ILLINOIS-GRUNDY CO.
7.5 MINUTE SERIES (TOPOGRAPHIC)
SE/4 MORRIS 15' QUADRANGLE

3386 I NW (CHANNAHON)

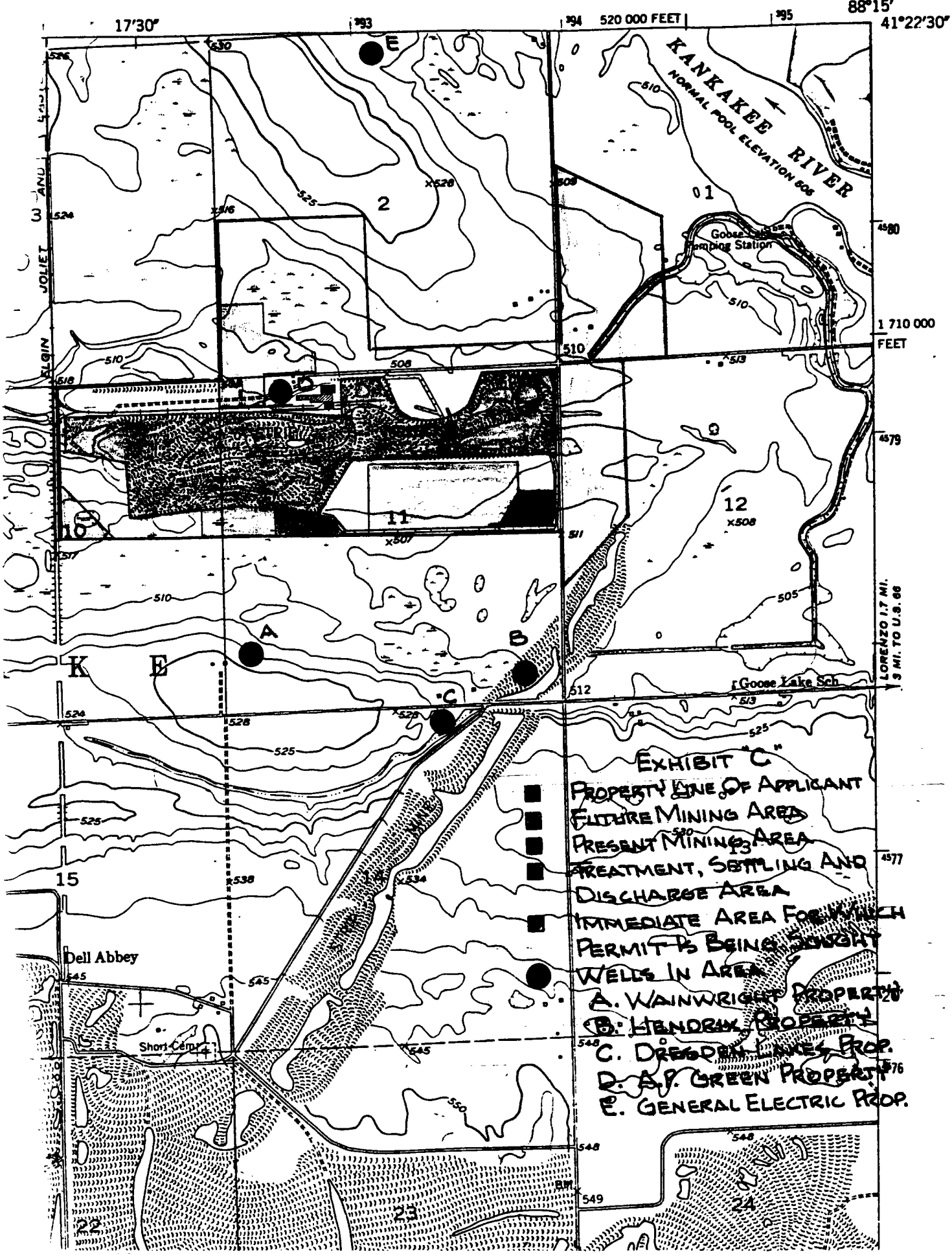

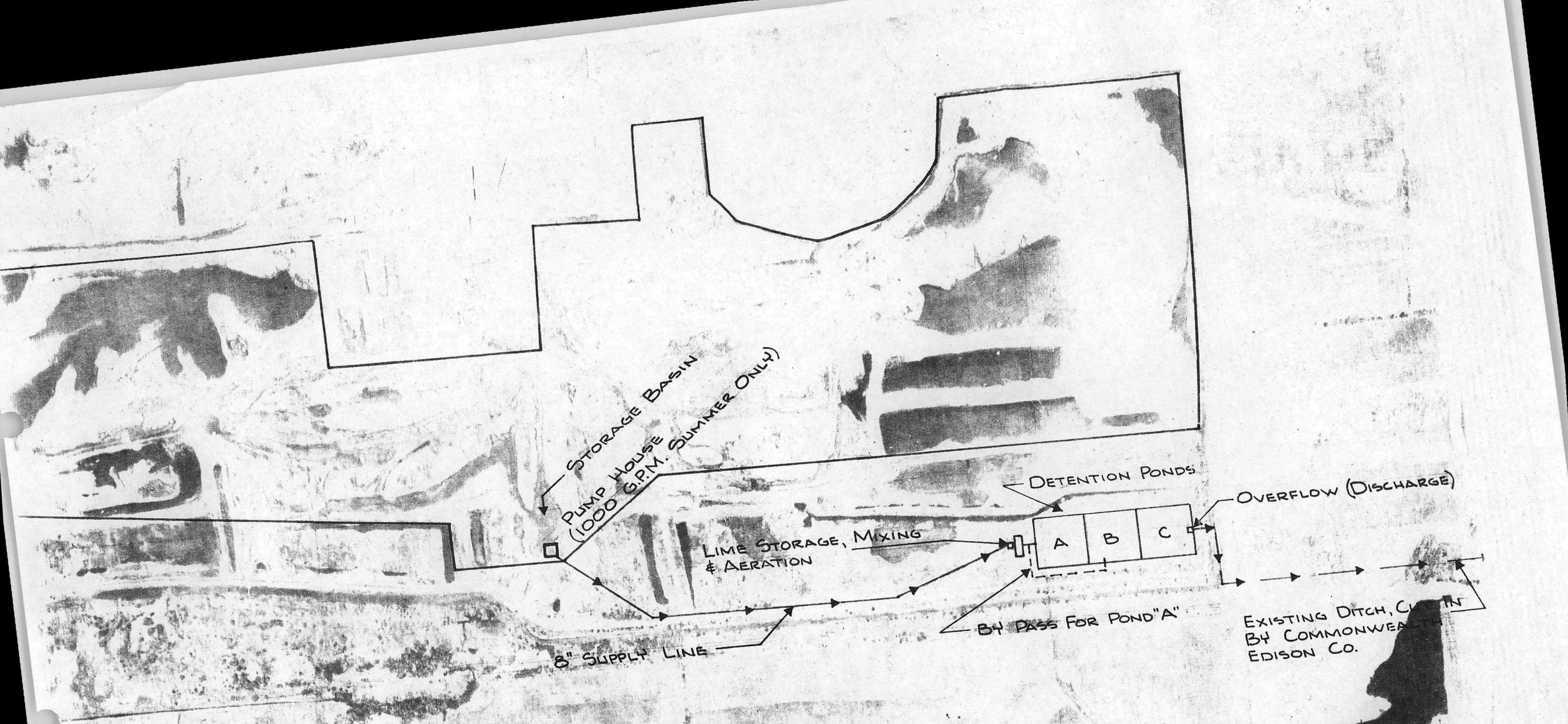

EXHIBIT "D"

1. ALL INTERIOR "ACID" WATER WILL DRAIN TO STORAGE BASIN.
2. A PERMIT REQUEST FOR A PARALLEL SYSTEM WOULD BE SUBMITTED AS NEEDED.
3. IMMEDIATE AREA FOR WHICH THE PERMIT IS CIRCLED IN RED.