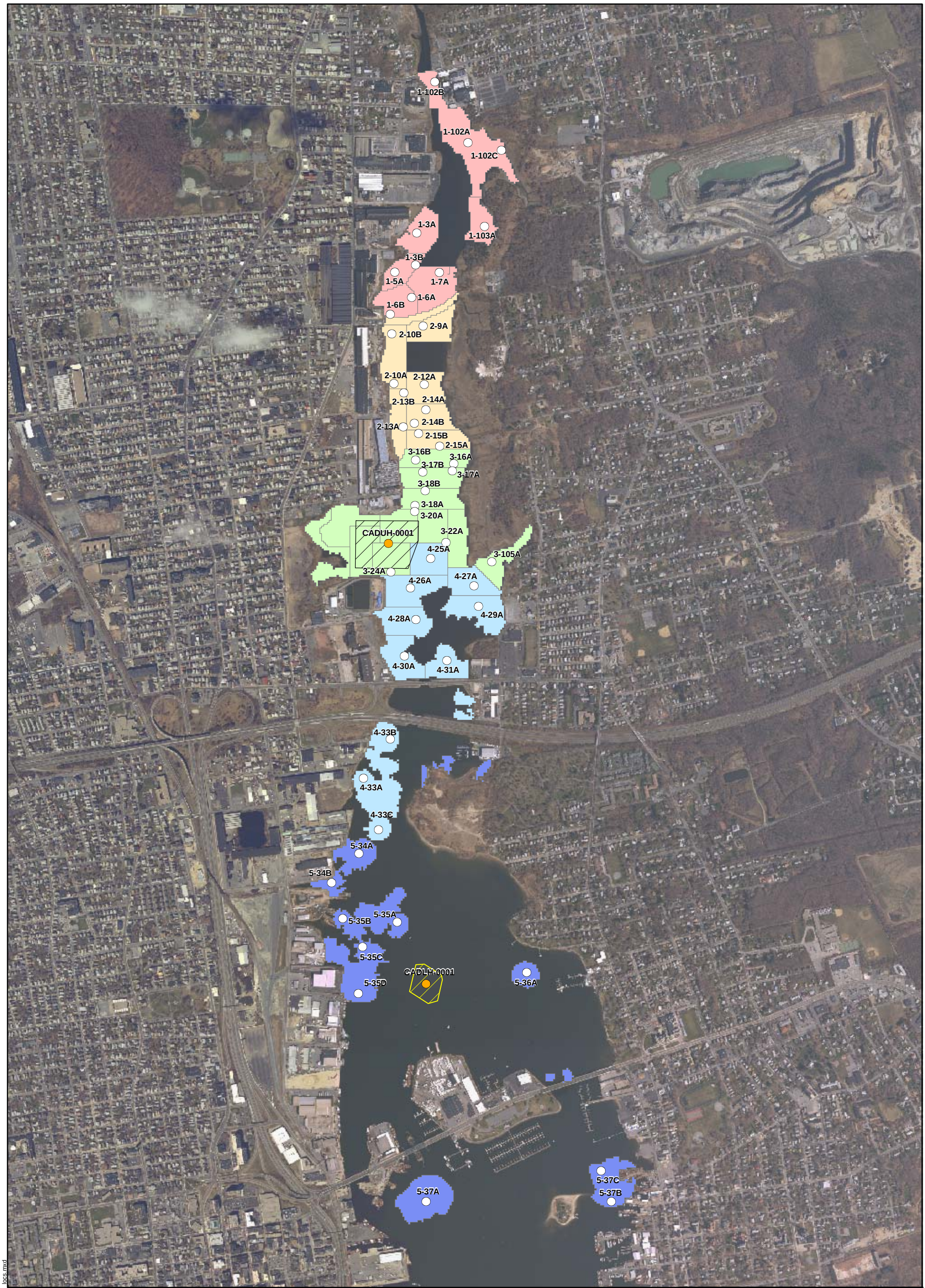

Legend

- Composite Core Locations
- CAD Core Locations
- Composite Area 1
- Composite Area 2
- Composite Area 3
- Composite Area 4
- Composite Area 5
- Proposed Upper Harbor CAD Cell
- Proposed Lower Harbor CAD Cell

N

0 600 1,200 Feet

1:14,400

Aerial Photography MASSGIS 2003

Y:\NBH\Projects\35BG0703\20090611\ArcGIS\ERDC_composite_locs.mxd

JACOBS™

2009 New Bedford Harbor ERDC Composite Locations

New Bedford Harbor Superfund Site

NAME: croberts DATE: 06/10/2009

Figure 2-1

SDMS DocID 75000055