6 -20-84 84112 1 8400 LN8-RN1 43
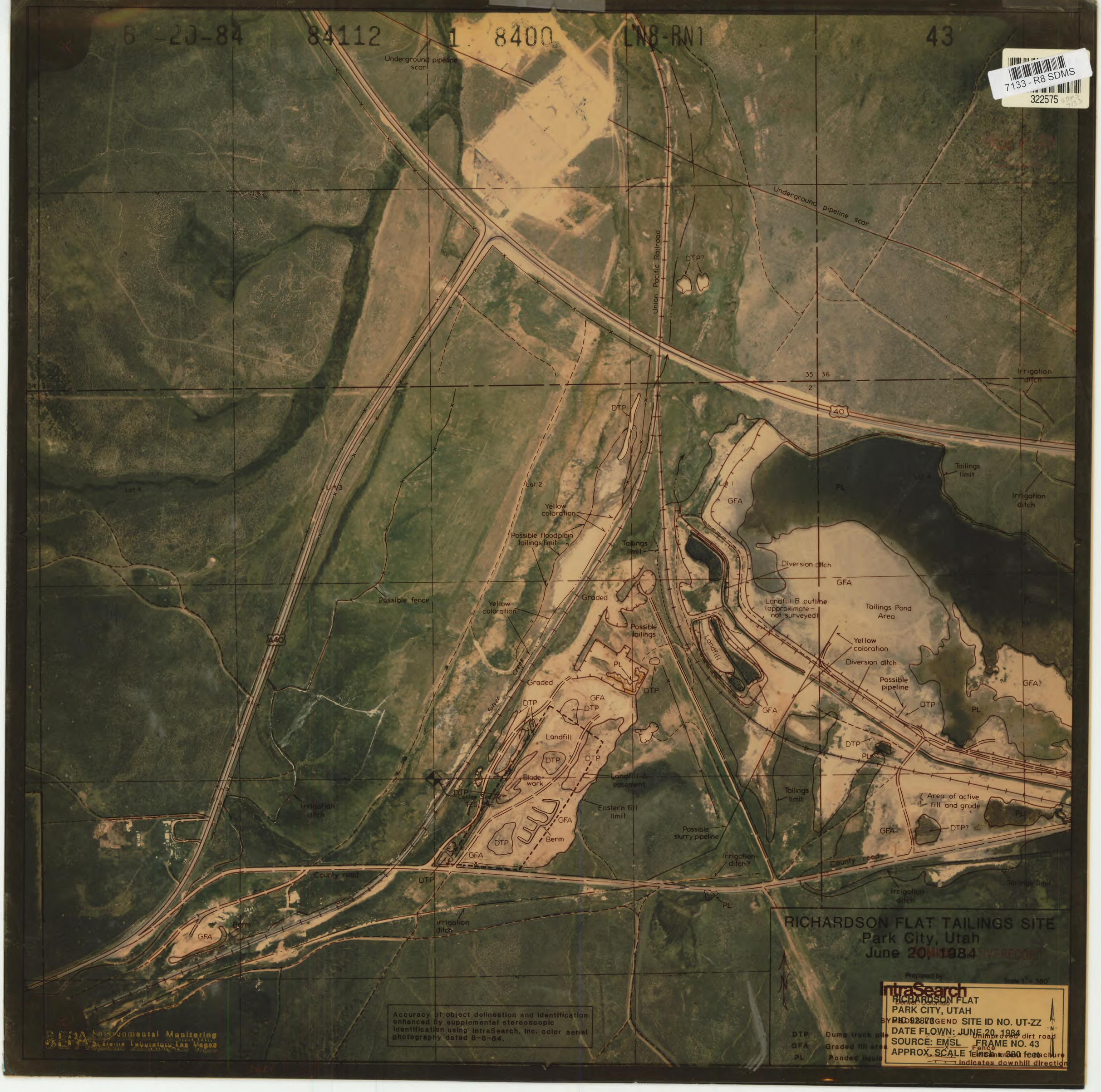
7133 - R8 SDMS
322575