FOIA Exemption (b) (6) [redacted] Farms Inc

Tile Map

Prepared For: FOIA Exemption (b) (6) Farms Inc	**Crop Zone:**
Farm: (b) (6) [redacted]	**Crop Year:**
Field: RM-02	
County: Kewaunee, WI	**Prepared By:**

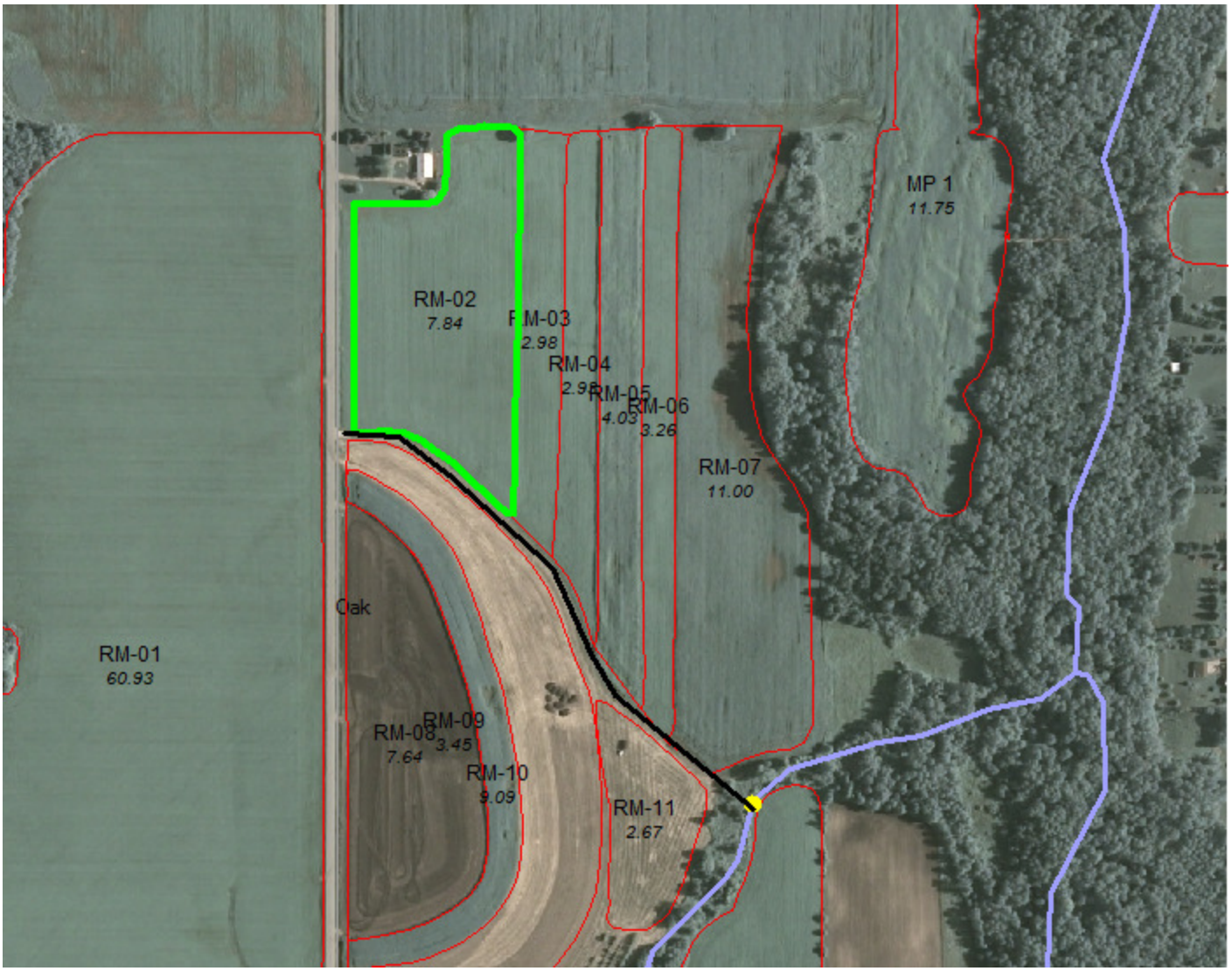

Data Values

Attribute	Tile Outlet
Records	1
Empty	0
Average	
Min	
Max	

Tile Outlet