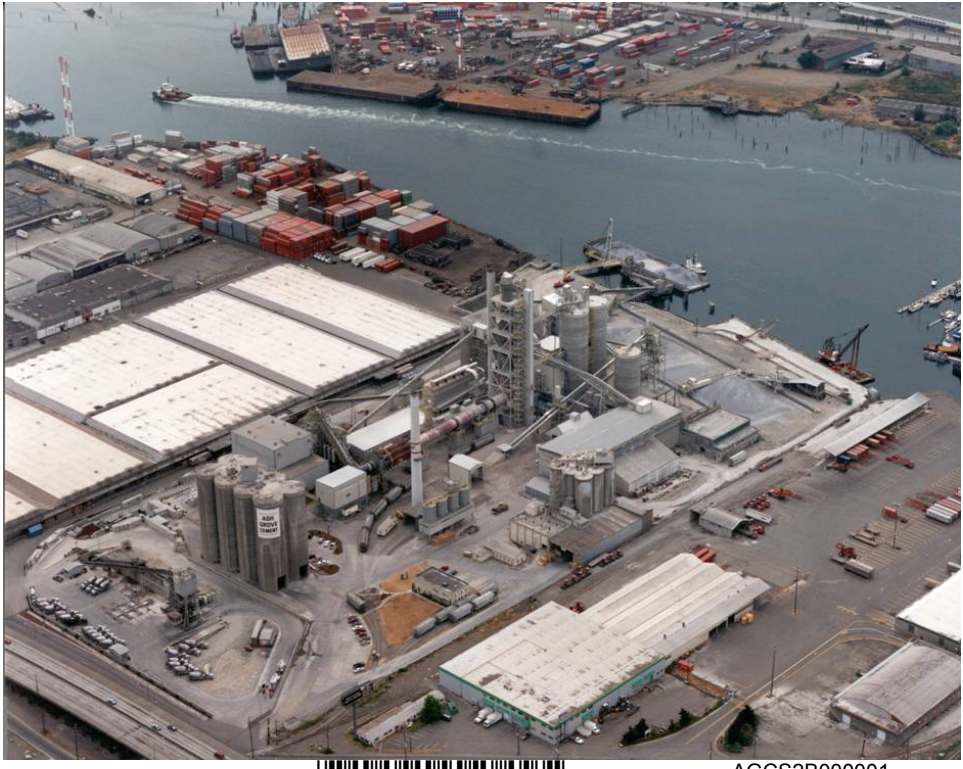

AGCS2B000001

626539