June 23, 2010

Summary of EPA's Sampling and Monitoring Activities
Deepwater Horizon Incident

Data Reporting Period: June 22, 2010 0000 – June 22, 2010 2359

Air Monitoring Data:

Location	CO	H2S	OXY	PM 10	VOC
C02	-	-	20.9	31.62	0.1
C04	-	-	20.9	15.83	0.2
C05	-	-	20.3	20.22	0.2
GI05	-	-	-	31.40	1.0
GI06	-	-	-	28.28	1.4
GI07	-	-	-	19.74	0.2
V02	1.6	0.2	21.3	36.13	0.1
V03	7.3	0.4	21.2	41.61	1.6
V06	0.5	0.1	21.2	40.67	0.2

* Data shown above is a 24-hour average
"-" indicates no data collected
"0" indicates a zero reading from instrumentation
"N/A" indicates Field delays have prevented field personnel from uploading air monitoring in time for current reporting period.

Action Levels: VOCs = 10 ppm; OXY (Oxygen) = acceptable range 19.5-23.5%,
PM10 (particulates) = 150 ug/m^3; H_2S = 0.5 ppm; CO = 35 ppm
Note: Action Levels based on OSHA PEL (VOCs and OXY), ATSDR Risk-Based Exposure Levels (PM10), and NIOSH RELs (H_2S and CO)

Samples:

	SUMMA Canisters	PQ200 (PM 2.5)	PUF	Water	Sediment	TOTALS for Reporting Period	TOTALS to date
Collected	9	9	3	10	0	31	1539
Shipped	9	9	3	10	0	31	1520

* Sample shipment delayed due to weekend and holiday (FedEx does not ship on Sunday); Samples collected on Saturday and Sunday will be shipped on Monday and reflected on that Sample Summary.

Summary of EPA's Sampling and Monitoring Activities
Deepwater Horizon Incident

Data Reporting Period: June 22, 2010 0000 – June 22, 2010 2359

Air Monitoring Data:

Location	CO	H2S	OXY	PM 10	VOC
C02	-	-	20.9	31.62	0.1
C04	-	-	20.9	15.83	0.2
C05	-	-	20.3	20.22	0.2
GI05	-	-	-	31.40	1.0
GI06	-	-	-	28.28	1.4
GI07	-	-	-	19.74	0.2
V02	1.6	0.2	21.3	36.13	0.1
V03	7.3	0.4	21.2	41.61	1.6
V06	0.5	0.1	21.2	40.67	0.2

* Data shown above is a 24-hour average
"-" indicates no data collected
"0" indicates a zero reading from instrumentation
"N/A" indicates Field delays have prevented field personnel from uploading air monitoring in time for current reporting period.

Action Levels: VOCs = 10 ppm; OXY (Oxygen) = acceptable range 19.5-23.5%,
PM10 (particulates) = 150 ug/m^3; H_2S = 0.5 ppm; CO = 35 ppm
Note: Action Levels based on OSHA PEL (VOCs and OXY), ATSDR Risk-Based Exposure Levels (PM10), and NIOSH RELs (H_2S and CO)

Samples:

	SUMMA Canisters	PQ200 (PM 2.5)	PUF	Water	Sediment	TOTALS for Reporting Period	TOTALS to date
Collected	9	9	3	10	0	31	1539
Shipped	9	9	3	10	0	31	1520

* Sample shipment delayed due to weekend and holiday (FedEx does not ship on Sunday); Samples collected on Saturday and Sunday will be shipped on Monday and reflected on that Sample Summary.

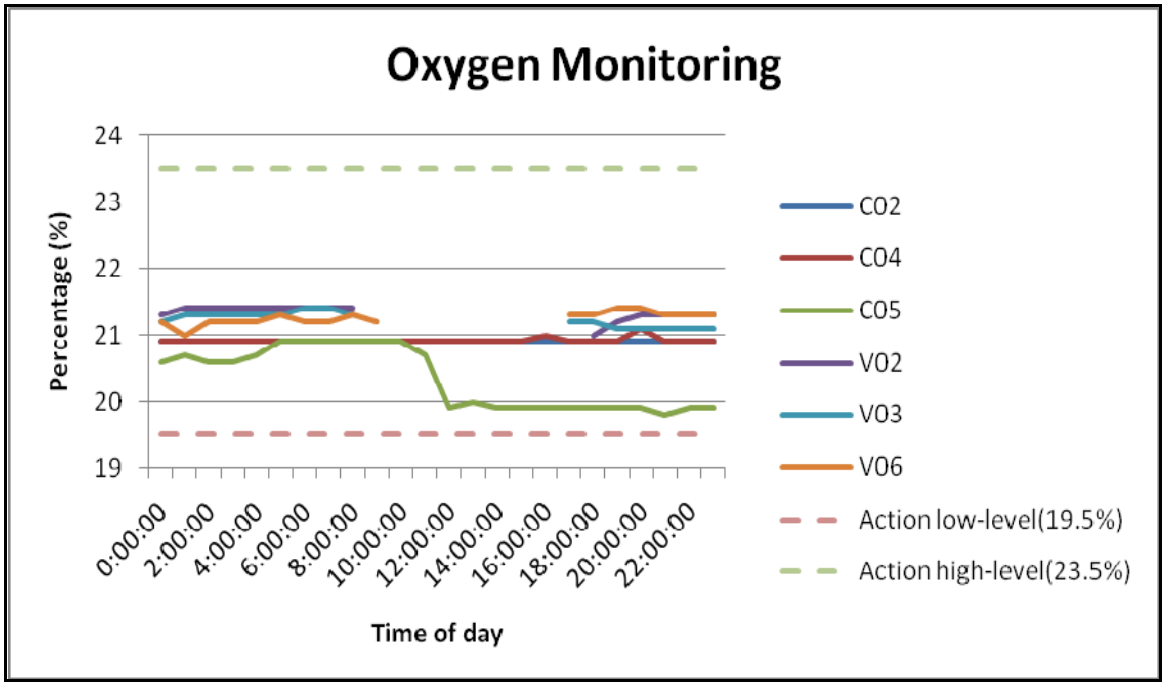
Oxygen Monitoring
Percentage (%)
24
23
22
21
20
19
0:00:00
2:00:00
4:00:00
6:00:00
8:00:00
10:00:00
12:00:00
14:00:00
16:00:00
18:00:00
20:00:00
22:00:00
Time of day
CO2
CO4
CO5
VO2
VO3
VO6
Action low-level(19.5%)
Action high-level(23.5%)

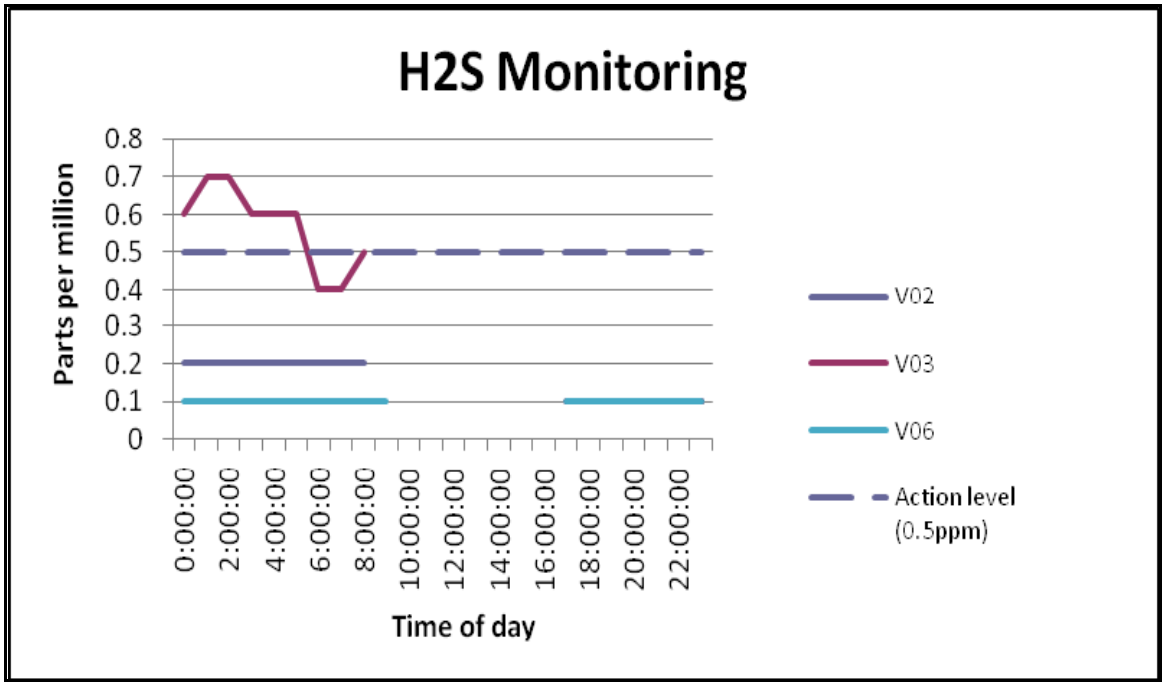
H2S Monitoring
Parts per million
0.8
0.7
0.6
0.5
0.4
0.3
0.2
0.1
0
0:00:00
2:00:00
4:00:00
6:00:00
8:00:00
10:00:00
12:00:00
14:00:00
16:00:00
18:00:00
20:00:00
22:00:00
Time of day
VO2
VO3
VO6
Action level
(0.5ppm)

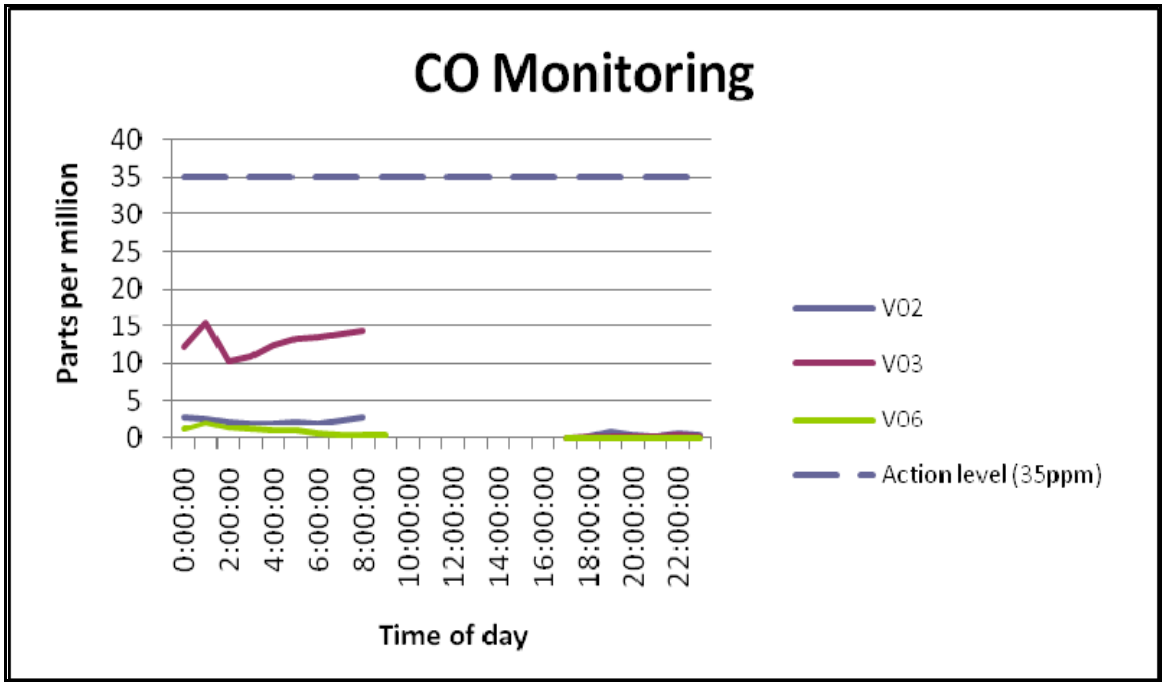
CO Monitoring
Parts per million
40
35
30
25
20
15
10
5
0
0:00:00
2:00:00
4:00:00
6:00:00
8:00:00
10:00:00
12:00:00
14:00:00
16:00:00
18:00:00
20:00:00
22:00:00
Time of day
V02
V03
V06
Action level (35ppm)

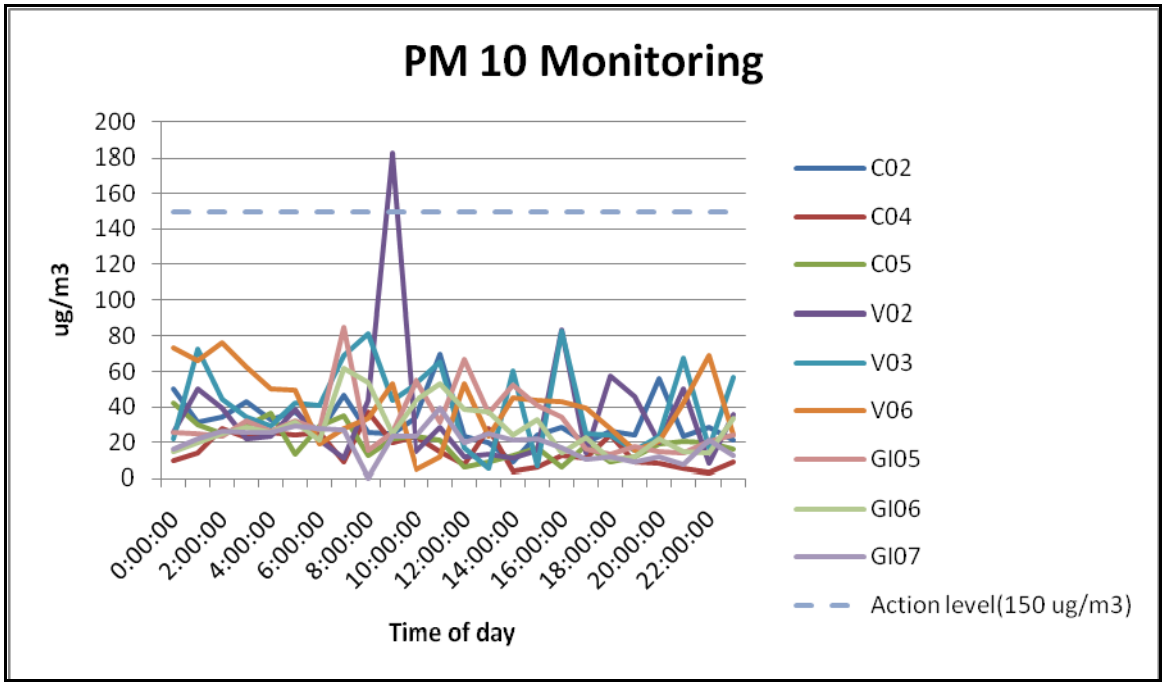
PM 10 Monitoring
ug/m3
200
180
160
140
120
100
80
60
40
20
0
0:00:00
2:00:00
4:00:00
6:00:00
8:00:00
10:00:00
12:00:00
14:00:00
16:00:00
18:00:00
20:00:00
22:00:00
Time of day
C02
C04
C05
V02
V03
V06
GI05
GI06
GI07
Action level(150 ug/m3)

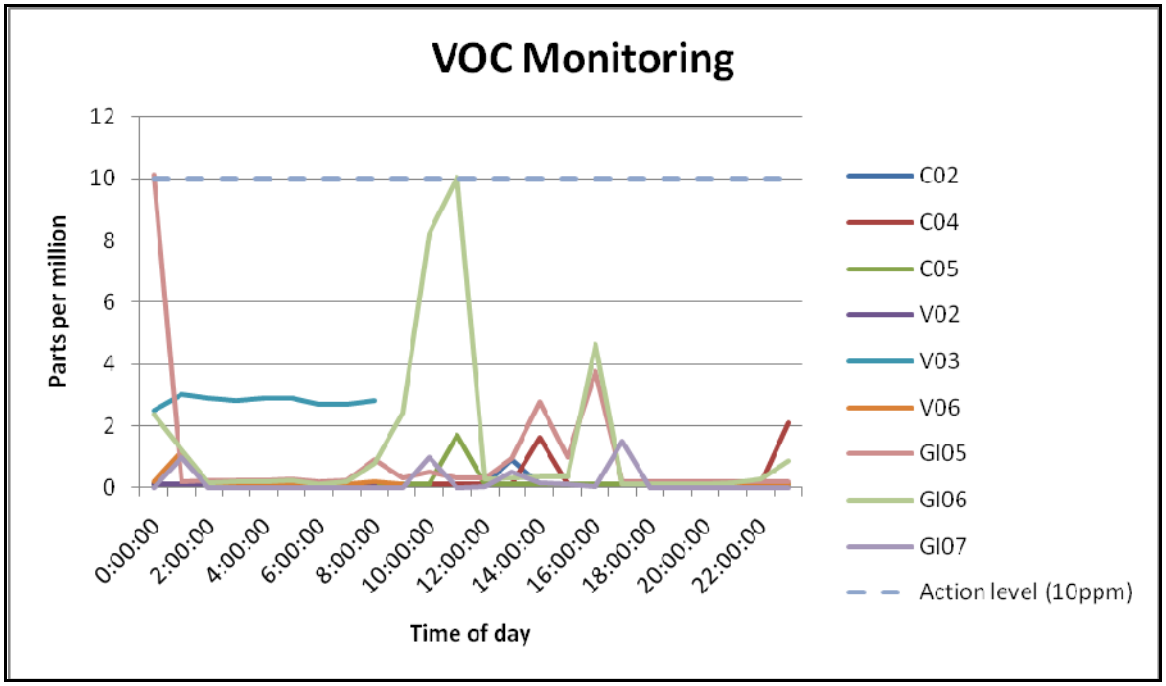

- Exceedences of the H_2S action level were noted for Location V03 from 0000 hours to 0500 hours and at 0800 hours on 6/22 due to sensor malfunction caused by weather and instrument sensor fatigue.
- An exceedence of the VOCs action level was noted for Location GI05 at 0000 hours on 6/22. The cause of the exceedence is currently under investigation.
- An exceedence of the VOCs action level was noted for Location GI06 at 1100 hours on 6/22 due to calibration and maintenance conducted by the Grand Isle Air Team.
- An exceedence of the PM10 action level was noted for Location V02 at 0900 hours on 6/22 due to a USCG ship near the air monitoring station.
- Hourly averages for oxygen, CO, H_2S, and VOCs are unavailable for Location V02 from 0900 hours to 1700 hours, for Location V03 from 0900 hours to 1600 hours, and for Location V06 from 1000 hours to 1600 hours. The data gaps occurred because the sensors malfunctioned due to inclement weather. At 1345 the Venice Air team began removing, drying, stabilizing, and recalibrating the MultiRae units. The units appear to be functioning correctly.

June 23, 2010

Summary of EPA's Sampling and Monitoring Activities
Deepwater Horizon Incident

Impact Sample Results (Air, Water, Sediment):

Date Collected	Sample Location	Media	Parameter	Screening Level	Result	Units
30-Apr-10	V03	Air	Benzene	29	290	ug/m3
30-Apr-10	SED03	Sediment	Copper	18.7	18.7	mg/kg
30-Apr-10	SED03	Sediment	Nickel	15.9	21.4	mg/kg
30-Apr-10	SW01	Surface Water	Copper	3.1	21 J	ug/l
30-Apr-10	SW02	Surface Water	Copper	3.1	19 J	ug/l
30-Apr-10	SW03	Surface Water	Copper	3.1	16 J	ug/l
30-Apr-10	SW01	Surface Water	Selenium	71	160	ug/l
30-Apr-10	SW02	Surface Water	Selenium	71	160	ug/l
01-May-10	V02	Air	PM2.5	35	48.38	ug/m3
01-May-10	V03	Air	PM2.5	35	41.99	ug/m3
01-May-10	V04	Air	PM2.5	35	39.43	ug/m3
01-May-10	T002-001-100501	Sediment	Acenaphthene	0.00671	0.00757	mg/kg
01-May-10	T002-001-100501	Sediment	Acenaphthylene	0.00587	0.0177	mg/kg
01-May-10	T002-001-100501	Sediment	Anthracene	0.0469	0.0626	mg/kg
01-May-10	T001-003-100501	Sediment	Arsenic	7.24	7.46	mg/kg
01-May-10	T002-001-100501	Sediment	Arsenic	7.24	9.54	mg/kg
01-May-10	T002-001-100501	Sediment	Benzo(a)anthracene	0.0748	0.384	mg/kg
01-May-10	T002-001-100501	Sediment	Benzo(a)pyrene	0.0888	0.31	mg/kg
01-May-10	T002-001-100501	Sediment	Chrysene	0.108	0.312	mg/kg
01-May-10	T002-001-100501	Sediment	Copper	18.7	20.8	mg/kg
01-May-10	T001-003-100501	Sediment	Dibenz(a,h)anthracene	0.00622	0.0243	mg/kg
01-May-10	T002-001-100501	Sediment	Dibenz(a,h)anthracene	0.00622	0.0377	mg/kg
01-May-10	T002-002-100501	Sediment	Dibenz(a,h)anthracene	0.00622	0.0228	mg/kg
01-May-10	T002-003-100501	Sediment	Dibenz(a,h)anthracene	0.00622	0.0171	mg/kg
01-May-10	T002-001-100501	Sediment	Fluoranthene	0.113	0.488	mg/kg
01-May-10	T002-001-100501	Sediment	Nickel	15.9	19.6	mg/kg
01-May-10	T002-002-100501	Sediment	Nickel	15.9	16.3	mg/kg

Note: * Results reflect analytical data for samples collected prior to environmental impact of Deepwater Horizon Incident
J = the associated concentration is an estimated value
B = result reported is between Method Detection Limit and Reporting limit; will be adjusted to J when no longer preliminary

Date Collected	Sample Location	Media	Parameter	Screening Level	Result	Units
01-May-10	T002-001-100501	Sediment	Phenanthrene	0.0867	0.118	mg/kg
01-May-10	T002-001-100501	Sediment	Pyrene	0.153	0.291	mg/kg
01-May-10	T001-002-100501	Surface Water	Copper	3.1	19 J	ug/l
01-May-10	T001-003-100501	Surface Water	Copper	3.1	5.1 J	ug/l
01-May-10	T002-001-100501	Surface Water	Copper	3.1	7.7 J	ug/l
01-May-10	T002-002-100501	Surface Water	Copper	3.1	20 J	ug/l
01-May-10	T001-002-100501	Surface Water	Lead	8.1	9.9 J	ug/l
01-May-10	T001-003-100501	Surface Water	Lead	8.1	9.2 J	ug/l
01-May-10	T002-001-100501	Surface Water	Lead	8.1	12 J	ug/l
01-May-10	T002-002-100501	Surface Water	Lead	8.1	33 J	ug/l
01-May-10	T002-003-100501	Surface Water	Lead	8.1	20 J	ug/l
01-May-10	T001-002-100501	Surface Water	Nickel	8.2	11 J	ug/l
01-May-10	T002-002-100501	Surface Water	Nickel	8.2	18 J	ug/l
01-May-10	T001-001-100501	Surface Water	Silver	0.23	4.1 J	ug/l
01-May-10	T001-003-100501	Surface Water	Silver	0.23	3.2 J	ug/l
01-May-10	T002-001-100501	Surface Water	Silver	0.23	5.4 J	ug/l
01-May-10	T002-002-100501	Surface Water	Silver	0.23	10 J	ug/l
01-May-10	T002-003-100501	Surface Water	Silver	0.23	7.4 J	ug/l
01-May-10	T002-002-100501	Surface Water	Zinc	81	88 J	ug/l
02-May-10	T001-2414-100502	Sediment	Acenaphthene	0.00671	0.0107	mg/kg
02-May-10	T003-R001-100502	Sediment	Arsenic	7.24	9.44	mg/kg
02-May-10	T001-2414-100502	Sediment	Benzo(a)anthracene	0.0748	0.0756	mg/kg
02-May-10	T001-1409-100502	Sediment	Copper	18.7	21.3	mg/kg
02-May-10	T001-2414-100502	Sediment	Dibenz(a,h)anthracene	0.00622	0.00656	mg/kg
02-May-10	T001-1409-100502	Sediment	Nickel	15.9	20.8	mg/kg
02-May-10	T001-2414-100502	Sediment	Nickel	15.9	17.5	mg/kg
02-May-10	T001-1409-100502	Surface Water	Copper	3.1	10.3 J	ug/l
02-May-10	T001-2415-100502	Surface Water	Copper	3.1	9.7 J	ug/l
02-May-10	T003-1337-100502	Surface Water	Copper	3.1	6.4 J	ug/l
02-May-10	T001-2415-100502	Surface Water	Lead	8.1	9.9	ug/l
02-May-10	T001-1409-100502	Surface Water	Nickel	8.2	8.8 J	ug/l
02-May-10	T001-2415-100502	Surface Water	Nickel	8.2	13.2 J	ug/l
02-May-10	T002-2343-100502	Surface Water	Zinc	81	112	ug/l
03-May-10	T002-2350-100503	Sediment	Dibenz(a,h)anthracene	0.00622	0.0233	mg/kg
03-May-10	T002-2359-100503	Sediment	Dibenz(a,h)anthracene	0.00622	0.03	mg/kg
03-May-10	T002-2359-100503	Sediment	Dibenz(a,h)anthracene	0.00622	0.0371	mg/kg
03-May-10	T002-2359-100503	Sediment	Nickel	15.9	16.5	mg/kg
03-May-10	T001-1361-100503	Surface Water	Zinc	81	94.4	ug/l

Note: * Results reflect analytical data for samples collected prior to environmental impact of Deepwater Horizon Incident
J = the associated concentration is an estimated value
B = result reported is between Method Detection Limit and Reporting limit; will be adjusted to J when no longer preliminary

Date Collected	Sample Location	Media	Parameter	Screening Level	Result	Units
05-May-10	T002-0007-100505	Sediment	Copper	18.7	23.1	mg/kg
05-May-10	T002-0007-100505	Sediment	Mercury	0.13	0.14	mg/kg
05-May-10	T002-1327-100505	Sediment	Mercury	0.13	0.14	mg/kg
05-May-10	T002-0007-100505	Sediment	Nickel	15.9	19.7	mg/kg
06-May-10	T002-1332-100506	Sediment	Chlorobenzene	0.162	0.339	mg/kg
06-May-10	T002-1332-100506	Sediment	Chlorobenzene	0.162	0.339	mg/kg
06-May-10	T002-1332-100506	Sediment	Copper	18.7	18.8	mg/kg
06-May-10	T002-1332-100506	Sediment	Nickel	15.9	19.3	mg/kg
06-May-10	T002-1332-100506	Surface Water	Cadmium	0.12	0.39 J	ug/l
06-May-10	T001-0004-100506	Surface Water	Copper	3.1	6.2 J	ug/l
06-May-10	T001-0005-100506	Surface Water	Copper	3.1	6.6 J	ug/l
06-May-10	T001-0006-100506	Surface Water	Copper	3.1	6.3 J	ug/l
06-May-10	T002-0008-100506	Surface Water	Copper	3.1	9 J	ug/l
06-May-10	T002-1328-100506	Surface Water	Copper	3.1	6.7 J	ug/l
06-May-10	T002-1331-100506	Surface Water	Copper	3.1	6.8 J	ug/l
06-May-10	T002-1332-100506	Surface Water	Copper	3.1	8.8 J	ug/l
06-May-10	T003-1459-100506	Surface Water	Copper	3.1	6.5 J	ug/l
06-May-10	T003-2346-100506	Surface Water	Copper	3.1	6.1 J	ug/l
06-May-10	T001-0004-100506	Surface Water	Silver	0.23	0.97 J	ug/l
06-May-10	T001-0006-100506	Surface Water	Silver	0.23	0.98 J	ug/l
07-May-10	T003-2471-100507	Sediment	Arsenic	7.24	8.63	mg/kg
07-May-10	T003-2471-100507	Sediment	Copper	18.7	18.8	mg/kg
07-May-10	T003-2471-100507	Sediment	Dibenz(a,h)anthracene	0.00622	0.0556	mg/kg
07-May-10	T003-2475-100507	Sediment	Dibenz(a,h)anthracene	0.00622	0.0229	mg/kg
07-May-10	T003-2471-100507	Sediment	Nickel	15.9	18.1	mg/kg
08-May-10	T003-1336-100508	Surface Water	Copper	3.1	7 J	ug/l
09-May-10	T003-0014-100509	Sediment	Arsenic	7.24	7.35	mg/kg
09-May-10	T003-0015-100509	Sediment	Arsenic	7.24	11.1	mg/kg
09-May-10	T003-0015-100509	Sediment	Nickel	15.9	17.9	mg/kg
09-May-10	T003-0012-100509	Surface Water	Copper	3.1	9.9 J	ug/l
09-May-10	T003-0013-100509	Surface Water	Copper	3.1	11.6 J	ug/l
09-May-10	T003-0014-100509	Surface Water	Copper	3.1	11.3 J	ug/l
09-May-10	T003-0013-100509	Surface Water	Lead	8.1	8.2	ug/l
09-May-10	T003-0014-100509	Surface Water	Lead	8.1	15.6	ug/l
09-May-10	T003-0013-100509	Surface Water	Nickel	8.2	11.3 J	ug/l
09-May-10	T003-0014-100509	Surface Water	Zinc	81	291	ug/l
11-May-10	T003-2327-100511	Sediment	Arsenic	7.24	7.35	mg/kg
11-May-10	T003-2338-100511	Sediment	Arsenic	7.24	7.48	mg/kg

Note: * Results reflect analytical data for samples collected prior to environmental impact of Deepwater Horizon Incident
J = the associated concentration is an estimated value
B = result reported is between Method Detection Limit and Reporting limit; will be adjusted to J when no longer preliminary

Date Collected	Sample Location	Media	Parameter	Screening Level	Result	Units
12-May-10	T003-2318-100512	Sediment	Arsenic	7.24	7.26	mg/kg
12-May-10	T003-2318-100512	Sediment	Copper	18.7	20.8	mg/kg
12-May-10	T003-2322-100512	Sediment	Copper	18.7	18.8	mg/kg
12-May-10	T003-2322-100512	Sediment	Copper	18.7	22.8	mg/kg
12-May-10	T003-2318-100512	Sediment	Nickel	15.9	22.4	mg/kg
12-May-10	T003-2322-100512	Sediment	Nickel	15.9	18.5	mg/kg
12-May-10	T003-2322-100512	Sediment	Nickel	15.9	21.1	mg/kg
12-May-10	T003-2312-100512	Surface Water	Copper	3.1	7.4 J	ug/l
12-May-10	T003-2316-100512	Surface Water	Copper	3.1	6.2 J	ug/l
12-May-10	T003-2322-100512	Surface Water	Copper	3.1	8.7 J	ug/l
13-May-10	T003-1328-100513	Sediment	Copper	18.7	19.7	mg/kg
14-May-10	T003-1310-100514	Sediment	Nickel	15.9	23.3	mg/kg
14-May-10	T003-1317-100514	Sediment	Nickel	15.9	22.5	mg/kg
14-May-10	T003-1320-100514	Sediment	Nickel	15.9	17.1	mg/kg
14-May-10	T003-2317-100514	Sediment	Nickel	15.9	25.1	mg/kg
16-May-10	T003-0018-100516	Sediment	Arsenic	7.24	8.51	mg/kg
16-May-10	T003-0018-100516	Sediment	Copper	18.7	23.7	mg/kg
16-May-10	T003-0018-100516	Sediment	Nickel	15.9	18	mg/kg
16-May-10	T003-1307-100516	Sediment	Nickel	15.9	19.7	mg/kg
17-May-10	C04	Air	Naphthalene	30	50	ug/m3
20-May-10	T003-0009-100520	Surface Water	Di-n-butyl phthalate	3.4	4.1 J	ug/l
20-May-10	T003-0009-100520	Surface Water	Di-n-butyl phthalate	3.4	4.1 J	ug/l
20-May-10	T003-1328-100520	Surface Water	Di-n-butyl phthalate	3.4	4.4 J	ug/l
20-May-10	T003-1328-100520	Surface Water	Di-n-butyl phthalate	3.4	4.4 J	ug/l
20-May-10	T003-1332-100520	Surface Water	Di-n-butyl phthalate	3.4	3.9 J	ug/l
20-May-10	T003-1332-100520	Surface Water	Di-n-butyl phthalate	3.4	3.9 J	ug/l
20-May-10	T003-1336-100520	Surface Water	Di-n-butyl phthalate	3.4	4.5 J	ug/l
20-May-10	T003-1336-100520	Surface Water	Di-n-butyl phthalate	3.4	4.5 J	ug/l
20-May-10	T003-2331-100520	Surface Water	Di-n-butyl phthalate	3.4	4 J	ug/l
20-May-10	T003-2331-100520	Surface Water	Di-n-butyl phthalate	3.4	4 J	ug/l
21-May-10	T001-1002-100521	Surface Water	Copper	3.1	6.7 J	ug/l
21-May-10	T001-1002-100521	Surface Water	Nickel	8.2	8.5 J	ug/l
21-May-10	T001-1002-100521	Surface Water	Silver	0.23	0.88 J	ug/l
21-May-10	T001-2415-100521	Surface Water	Silver	0.23	1.3 J	ug/l
21-May-10	T003-2338-100511	Surface Water	Silver	0.23	0.81 J	ug/l
21-May-10	T003-2337-100511	Weathered Oil	Chrysene	0.108	41	mg/kg
21-May-10	T003-2337-100511	Weathered Oil	Fluoranthene	0.113	1.77	mg/kg
21-May-10	T003-2337-100511	Weathered Oil	Phenanthrene	0.0867	22.2	mg/kg

Note: * Results reflect analytical data for samples collected prior to environmental impact of Deepwater Horizon Incident
J = the associated concentration is an estimated value
B = result reported is between Method Detection Limit and Reporting limit; will be adjusted to J when no longer preliminary

Date Collected	Sample Location	Media	Parameter	Screening Level	Result	Units
22-May-10	T003-2335-100522	Surface Water	Cadmium	0.12	0.45 B	ug/l
22-May-10	T003-2335-100522	Surface Water	Silver	0.23	1.9 B	ug/l
22-May-10	T001-OIL01	Weathered Oil	2-Methylnaphthalene	0.0202	1.13 J	mg/kg
22-May-10	T001-OIL01	Weathered Oil	Anthracene	0.0469	20.1	mg/kg
22-May-10	T001-OIL01	Weathered Oil	Chrysene	0.108	30.7	mg/kg
22-May-10	T001-OIL01	Weathered Oil	Fluoranthene	0.113	1.64	mg/kg
22-May-10	T001-OIL01	Weathered Oil	Fluorene	0.0212	8.69	mg/kg
22-May-10	T001-OIL01	Weathered Oil	Phenanthrene	0.0867	54.7	mg/kg
25-May-10	SV005-100525	Weathered Oil	Benzo(a)anthracene	0.0748	1.77 J	mg/kg
25-May-10	SV005-100525	Weathered Oil	Benzo(a)pyrene	0.0888	6.27	mg/kg
25-May-10	SV001-100525	Weathered Oil	Chrysene	0.108	21.8	mg/kg
25-May-10	SV005-100525	Weathered Oil	Chrysene	0.108	30.6	mg/kg
25-May-10	SV001-100525	Weathered Oil	Fluoranthene	0.113	0.905 J	mg/kg
25-May-10	SV005-100525	Weathered Oil	Fluoranthene	0.113	2.46	mg/kg
25-May-10	SV001-100525	Weathered Oil	Fluorene	0.0212	3.17	mg/kg
25-May-10	SV005-100525	Weathered Oil	Fluorene	0.0212	10.4	mg/kg
25-May-10	SV001-100525	Weathered Oil	Phenanthrene	0.0867	64.1	mg/kg
25-May-10	SV005-100525	Weathered Oil	Phenanthrene	0.0867	37.3	mg/kg
25-May-10	SV001-100525	Weathered Oil	Pyrene	0.153	8.22	mg/kg
25-May-10	SV005-100525	Weathered Oil	Pyrene	0.153	14.1	mg/kg
25-May-10	SV005-100525	Weathered Oil	Benzo(a)anthracene	0.0748	1.77 J	mg/kg
25-May-10	SV005-100525	Weathered Oil	Benzo(a)pyrene	0.0888	6.27	mg/kg
25-May-10	SV001-100525	Weathered Oil	Chrysene	0.108	21.8	mg/kg
25-May-10	SV005-100525	Weathered Oil	Chrysene	0.108	30.6	mg/kg
25-May-10	SV001-100525	Weathered Oil	Fluoranthene	0.113	0.905 J	mg/kg
25-May-10	SV005-100525	Weathered Oil	Fluoranthene	0.113	2.46	mg/kg
25-May-10	SV001-100525	Weathered Oil	Fluorene	0.0212	3.17	mg/kg
25-May-10	SV005-100525	Weathered Oil	Fluorene	0.0212	10.4	mg/kg
25-May-10	SV001-100525	Weathered Oil	Phenanthrene	0.0867	64.1	mg/kg
25-May-10	SV001-100525	Weathered Oil	Pyrene	0.153	8.22	mg/kg
25-May-10	SV005-100525	Weathered Oil	Pyrene	0.153	14.1	mg/kg
26-May-10	SV005-100526	Surface Water	Copper	3.1	25.7	ug/l
26-May-10	SV006-100526	Surface Water	Copper	3.1	26.6	ug/l
26-May-10	SV007-100526	Surface Water	Copper	3.1	29	ug/l

Note: * Results reflect analytical data for samples collected prior to environmental impact of Deepwater Horizon Incident
J = the associated concentration is an estimated value
B = result reported is between Method Detection Limit and Reporting limit; will be adjusted to J when no longer preliminary

Date Collected	Sample Location	Media	Parameter	Screening Level	Result	Units
26-May-10	SV008-100526	Surface Water	Copper	3.1	21.4	ug/l
26-May-10	SV008-100526	Surface Water	Copper	3.1	20	ug/l
26-May-10	SV008-100526	Surface Water	Mercury	0.016	0.15 B	ug/l
26-May-10	SV005-100526	Weathered Oil	bis(2-Ethylhexyl)phthalate	0.182	41.9	mg/kg
26-May-10	SV005-100526	Weathered Oil	bis(2-Ethylhexyl)phthalate	0.182	44.5	mg/kg
26-May-10	SV005-100526	Weathered Oil	Chrysene	0.108	19.5	mg/kg
26-May-10	SV005-100526	Weathered Oil	Chrysene	0.108	18.8	mg/kg
26-May-10	SV005-100526	Weathered Oil	Fluorene	0.0212	8.65	mg/kg
26-May-10	SV005-100526	Weathered Oil	Fluorene	0.0212	8.07	mg/kg
26-May-10	SV005-100526	Weathered Oil	Phenanthrene	0.0867	35.2	mg/kg
26-May-10	SV005-100526	Weathered Oil	Phenanthrene	0.0867	35.6	mg/kg
26-May-10	SV005-100526	Weathered Oil	Pyrene	0.153	2.96	mg/kg
27-May-10	SV005-100527	Weathered Oil	2-Methylnaphthalene	0.0202	0.0529 J	mg/kg
27-May-10	SV009-100527	Weathered Oil	2-Methylnaphthalene	0.0202	0.038 J	mg/kg
27-May-10	SV005-100527	Weathered Oil	Acenaphthene	0.00671	0.307	mg/kg
27-May-10	SV009-100527	Weathered Oil	Acenaphthene	0.00671	0.274	mg/kg
27-May-10	SV005-100527	Weathered Oil	bis(2-Ethylhexyl)phthalate	0.182	45.2 J	mg/kg
27-May-10	SV009-100527	Weathered Oil	bis(2-Ethylhexyl)phthalate	0.182	67.3 J	mg/kg
27-May-10	SV005-100527	Weathered Oil	Chrysene	0.108	3.35	mg/kg
27-May-10	SV009-100527	Weathered Oil	Chrysene	0.108	3.33	mg/kg
27-May-10	T005-SC010-100527	Weathered Oil	Copper	3.1	13.4 B	ug/l
27-May-10	SV005-100527	Weathered Oil	Fluoranthene	0.113	0.352	mg/kg
27-May-10	SV009-100527	Weathered Oil	Fluoranthene	0.113	0.332	mg/kg
27-May-10	SV005-100527	Weathered Oil	Fluorene	0.0212	1.26	mg/kg
27-May-10	SV009-100527	Weathered Oil	Fluorene	0.0212	1.18	mg/kg
27-May-10	T005-SC010-100527	Weathered Oil	Lead	8.1	12.3	ug/l
27-May-10	T005-SC010-100527	Weathered Oil	Nickel	8.2	9.9 B	ug/l
27-May-10	SV005-100527	Weathered Oil	Phenanthrene	0.0867	8.41	mg/kg
27-May-10	SV009-100527	Weathered Oil	Phenanthrene	0.0867	7.71	mg/kg
27-May-10	T005-SC010-100527	Weathered Oil	Phenanthrene	1.5	8.3	ug/l
27-May-10	SV005-100527	Weathered Oil	Pyrene	0.153	1.18	mg/kg

Note: * Results reflect analytical data for samples collected prior to environmental impact of Deepwater Horizon Incident
J = the associated concentration is an estimated value
B = result reported is between Method Detection Limit and Reporting limit; will be adjusted to J when no longer preliminary

Date Collected	Sample Location	Media	Parameter	Screening Level	Result	Units
27-May-10	SV009-100527	Weathered Oil	Pyrene	0.153	1.36	mg/kg
27-May-10	T005-SC010-100527	Weathered Oil	Pyrene	0.24	1.5	ug/l
28-May-10	SV201-100528	Weathered Oil	Chrysene	0.108	32.1	mg/kg
28-May-10	SV201-100528	Weathered Oil	Fluoranthene	0.113	0.557 J	mg/kg
28-May-10	SV201-100528	Weathered Oil	Phenanthrene	0.0867	1.44 J	mg/kg
28-May-10	SV201-100528	Weathered Oil	Pyrene	0.153	3.93	mg/kg
29-May-10	T005-SC0014-100529	Surface Water	Arsenic	12.5	17.8	ug/l
29-May-10	T005-SC0014-100529	Surface Water	Cadmium	0.12	1.1 B	ug/l
29-May-10	T005-SC0014-100529	Surface Water	Copper	3.1	65.9	ug/l
29-May-10	T005-SC0014-100529	Surface Water	Lead	8.1	32.5	ug/l
29-May-10	T005-SC0014-100529	Surface Water	Nickel	8.2	24.9 B	ug/l
29-May-10	T005-SC0014-100529	Surface Water	Zinc	81	104	ug/l
29-May-10	SV207-100529	Weathered Oil	bis(2-Ethylhexyl)phthalate	0.182	96.6	mg/kg
29-May-10	SV206-100529	Weathered Oil	Chrysene	0.108	28.4	mg/kg
29-May-10	SV207-100529	Weathered Oil	Chrysene	0.108	25.1	mg/kg
29-May-10	SV208-100529	Weathered Oil	Chrysene	0.108	18	mg/kg
29-May-10	SV206-100529	Weathered Oil	Fluoranthene	0.113	5.94	mg/kg
29-May-10	SV207-100529	Weathered Oil	Fluoranthene	0.113	4.12	mg/kg
29-May-10	SV208-100529	Weathered Oil	Fluoranthene	0.113	2.24	mg/kg
29-May-10	SV206-100529	Weathered Oil	Fluorene	0.0212	5.96	mg/kg
29-May-10	SV207-100529	Weathered Oil	Fluorene	0.0212	3.6	mg/kg
29-May-10	SV208-100529	Weathered Oil	Fluorene	0.0212	2.68	mg/kg
29-May-10	SV206-100529	Weathered Oil	Phenanthrene	0.0867	82.2	mg/kg
29-May-10	SV207-100529	Weathered Oil	Phenanthrene	0.0867	61.2	mg/kg
29-May-10	SV208-100529	Weathered Oil	Phenanthrene	0.0867	47.2	mg/kg
29-May-10	SV206-100529	Weathered Oil	Pyrene	0.153	12.3	mg/kg
29-May-10	SV207-100529	Weathered Oil	Pyrene	0.153	9.67	mg/kg
29-May-10	SV208-100529	Weathered Oil	Pyrene	0.153	7.25	mg/kg
30-May-10	SV213-100530	Weathered Oil	2-Methylnaphthalene	0.0202	0.0347	mg/kg
30-May-10	SV213-100530	Weathered Oil	Acenaphthene	0.00671	0.0175 J	mg/kg
30-May-10	SV213-100530	Weathered Oil	Acenaphthylene	0.00587	0.0145 J	mg/kg
30-May-10	SV213-100530	Weathered Oil	Anthracene	0.0469	0.204	mg/kg

Note: * Results reflect analytical data for samples collected prior to environmental impact of Deepwater Horizon Incident
J = the associated concentration is an estimated value
B = result reported is between Method Detection Limit and Reporting limit; will be adjusted to J when no longer preliminary

Date Collected	Sample Location	Media	Parameter	Screening Level	Result	Units
30-May-10	SV213-100530	Weathered Oil	Arsenic	7.24	39.4	mg/kg
30-May-10	SV213-100530	Weathered Oil	Benzo(a)anthracene	0.0748	0.307	mg/kg
30-May-10	2003-100530	Weathered Oil	Benzo(a)pyrene	0.0888	7.19	mg/kg
30-May-10	SV213-100530	Weathered Oil	Benzo(a)pyrene	0.0888	0.297	mg/kg
30-May-10	2003-100530	Weathered Oil	bis(2-Ethylhexyl)phthalate	0.182	121	mg/kg
30-May-10	SV213-100530	Weathered Oil	bis(2-Ethylhexyl)phthalate	0.182	0.462 J	mg/kg
30-May-10	SV213-100530	Weathered Oil	Cadmium	0.68	2.4	mg/kg
30-May-10	2003-100530	Weathered Oil	Chrysene	0.108	30.6	mg/kg
30-May-10	SV212-100530	Weathered Oil	Chrysene	0.108	26.2	mg/kg
30-May-10	SV213-100530	Weathered Oil	Chrysene	0.108	0.913	mg/kg
30-May-10	SV214-100530	Weathered Oil	Chrysene	0.108	22.5	mg/kg
30-May-10	SV213-100530	Weathered Oil	Copper	18.7	51.2	mg/kg
30-May-10	SV213-100530	Weathered Oil	Dibenzo(a,h)anthracene	0.00622	0.133	mg/kg
30-May-10	2003-100530	Weathered Oil	Fluoranthene	0.113	4.85	mg/kg
30-May-10	SV212-100530	Weathered Oil	Fluoranthene	0.113	3.5	mg/kg
30-May-10	SV213-100530	Weathered Oil	Fluoranthene	0.113	0.182	mg/kg
30-May-10	SV214-100530	Weathered Oil	Fluoranthene	0.113	2.91	mg/kg
30-May-10	2003-100530	Weathered Oil	Fluorene	0.0212	10.6	mg/kg
30-May-10	SV212-100530	Weathered Oil	Fluorene	0.0212	12.7	mg/kg
30-May-10	SV213-100530	Weathered Oil	Fluorene	0.0212	0.0595	mg/kg
30-May-10	SV214-100530	Weathered Oil	Fluorene	0.0212	6.82	mg/kg
30-May-10	SV213-100530	Weathered Oil	Nickel	15.9	31	mg/kg
30-May-10	2003-100530	Weathered Oil	Phenanthrene	0.0867	66.6	mg/kg
30-May-10	SV212-100530	Weathered Oil	Phenanthrene	0.0867	43.1	mg/kg
30-May-10	SV213-100530	Weathered Oil	Phenanthrene	0.0867	0.95	mg/kg
30-May-10	SV214-100530	Weathered Oil	Phenanthrene	0.0867	91.8	mg/kg
30-May-10	2003-100530	Weathered Oil	Pyrene	0.153	16.4	mg/kg
30-May-10	SV212-100530	Weathered Oil	Pyrene	0.153	6.14	mg/kg
30-May-10	SV213-100530	Weathered Oil	Pyrene	0.153	0.951	mg/kg
30-May-10	SV214-100530	Weathered Oil	Pyrene	0.153	5.48	mg/kg
31-May-10	SV219-100531	Surface Water	Phenanthrene	1.5	1.9	ug/l
31-May-10	SV219-100531	Surface Water	Pyrene	0.24	0.59	ug/l
31-May-10	SV217-100531	Weathered Oil	bis(2-Ethylhexyl)phthalate	0.182	101	mg/kg
31-May-10	SV217-100531	Weathered Oil	bis(2-Ethylhexyl)phthalate	0.182	89.9	mg/kg
31-May-10	SV218-100531	Weathered Oil	bis(2-Ethylhexyl)phthalate	0.182	51.1 J	mg/kg
31-May-10	SV219-100531	Weathered Oil	bis(2-Ethylhexyl)phthalate	0.182	51.9 J	mg/kg
31-May-10	SV217-100531	Weathered Oil	Chrysene	0.108	26.3	mg/kg

Note: * Results reflect analytical data for samples collected prior to environmental impact of Deepwater Horizon Incident
J = the associated concentration is an estimated value
B = result reported is between Method Detection Limit and Reporting limit; will be adjusted to J when no longer preliminary

Date Collected	Sample Location	Media	Parameter	Screening Level	Result	Units
31-May-10	SV217-100531	Weathered Oil	Chrysene	0.108	29	mg/kg
31-May-10	SV218-100531	Weathered Oil	Chrysene	0.108	24.7	mg/kg
31-May-10	SV219-100531	Weathered Oil	Chrysene	0.108	25.7	mg/kg
31-May-10	SV217-100531	Weathered Oil	Fluoranthene	0.113	1.5 J	mg/kg
31-May-10	SV217-100531	Weathered Oil	Fluoranthene	0.113	1.84	mg/kg
31-May-10	SV218-100531	Weathered Oil	Fluoranthene	0.113	1.3 J	mg/kg
31-May-10	SV219-100531	Weathered Oil	Fluoranthene	0.113	1.34 J	mg/kg
31-May-10	SV217-100531	Weathered Oil	Fluorene	0.0212	9.19	mg/kg
31-May-10	SV217-100531	Weathered Oil	Fluorene	0.0212	9.78	mg/kg
31-May-10	SV218-100531	Weathered Oil	Fluorene	0.0212	4.93	mg/kg
31-May-10	SV219-100531	Weathered Oil	Fluorene	0.0212	7.65	mg/kg
31-May-10	SV217-100531	Weathered Oil	Phenanthrene	0.0867	33.2	mg/kg
31-May-10	SV217-100531	Weathered Oil	Phenanthrene	0.0867	30.2	mg/kg
31-May-10	SV218-100531	Weathered Oil	Phenanthrene	0.0867	17.1	mg/kg
31-May-10	SV219-100531	Weathered Oil	Phenanthrene	0.0867	27.9	mg/kg
31-May-10	SV217-100531	Weathered Oil	Pyrene	0.153	13.6	mg/kg
31-May-10	SV217-100531	Weathered Oil	Pyrene	0.153	15.6	mg/kg
31-May-10	SV218-100531	Weathered Oil	Pyrene	0.153	11.4	mg/kg
31-May-10	SV219-100531	Weathered Oil	Pyrene	0.153	11.8	mg/kg
01-Jun-10	T005-SC021-100601	Sediment	Benzo(a)pyrene	0.0888	1.12	mg/kg
01-Jun-10	T005-SC021-100601	Sediment	Chrysene	0.108	4.58	mg/kg
01-Jun-10	T005-SC021-100601	Sediment	Fluorene	0.0212	0.169	mg/kg
01-Jun-10	T005-SC021-100601	Sediment	Phenanthrene	0.0867	1.92	mg/kg
02-Jun-10	1002-100602	Surface Water	Mercury	0.016	0.12 B	ug/l
02-Jun-10	SW01-100602	Surface Water	Mercury	0.016	0.096 B	ug/l
03-Jun-10	T007-7010-100603	Weathered Oil	Chrysene	0.108	25.8	mg/kg
03-Jun-10	T007-7010-100603	Weathered Oil	Fluorene	0.0212	2.65	mg/kg
03-Jun-10	T007-7010-100603	Weathered Oil	Phenanthrene	0.0867	42.5	mg/kg
03-Jun-10	T007-7010-100603	Weathered Oil	Pyrene	0.153	10.3	mg/kg
04-Jun-10	0008-100604	Surface Water	Copper	3.1	20.1 B	ug/l
04-Jun-10	1352-100604	Surface Water	Copper	3.1	3.7 B	ug/l
04-Jun-10	2336-100604	Surface Water	Copper	3.1	3.4 B	ug/l

Note: * Results reflect analytical data for samples collected prior to environmental impact of Deepwater Horizon Incident
J = the associated concentration is an estimated value
B = result reported is between Method Detection Limit and Reporting limit; will be adjusted to J when no longer preliminary

Date Collected	Sample Location	Media	Parameter	Screening Level	Result	Units
04-Jun-10	7011-100604	Surface Water	Copper	3.1	3.7 B	ug/l
04-Jun-10	7013-100604	Surface Water	Copper	3.1	4.2 B	ug/l
04-Jun-10	SV023-100604	Surface Water	Copper	3.1	7.9 B	ug/l
04-Jun-10	SV024-100604	Surface Water	Copper	3.1	8.5 B	ug/l
04-Jun-10	SV025-100604	Surface Water	Copper	3.1	4.5 B	ug/l
04-Jun-10	7012-100604	Weathered Oil	Benzo(a)anthracene	0.0748	27.9	mg/kg
04-Jun-10	SV023-100604	Weathered Oil	Benzo(a)anthracene	0.0748	21.9	mg/kg
04-Jun-10	SV024-100604	Weathered Oil	Benzo(a)anthracene	0.0748	20.5	mg/kg
04-Jun-10	7012-100604	Weathered Oil	Chrysene	0.108	15	mg/kg
04-Jun-10	SV023-100604	Weathered Oil	Chrysene	0.108	14 J	mg/kg
04-Jun-10	SV024-100604	Weathered Oil	Chrysene	0.108	13 J	mg/kg
04-Jun-10	7012-100604	Weathered Oil	Phenanthrene	0.0867	40.5 J	mg/kg
04-Jun-10	SV023-100604	Weathered Oil	Phenanthrene	0.0867	54.3 J	mg/kg
04-Jun-10	SV024-100604	Weathered Oil	Phenanthrene	0.0867	56.2 J	mg/kg
05-Jun-10	1001-100605	Surface Water	Copper	3.1	4.6 B	ug/l
05-Jun-10	1002-100605	Surface Water	Copper	3.1	3.5 B	ug/l
05-Jun-10	1327-100605	Surface Water	Copper	3.1	3.7 B	ug/l
05-Jun-10	1331-100605	Surface Water	Copper	3.1	3.1 B	ug/l
05-Jun-10	1332-100605	Surface Water	Copper	3.1	3.5 B	ug/l
05-Jun-10	1333-100605	Surface Water	Copper	3.1	4.2 B	ug/l
05-Jun-10	1347-100605	Surface Water	Copper	3.1	3.4 B	ug/l
05-Jun-10	1347-100605	Surface Water	Copper	3.1	4.5 B	ug/l
05-Jun-10	2327-100605	Surface Water	Copper	3.1	4.6 B	ug/l
05-Jun-10	2335-100605	Surface Water	Copper	3.1	5.4 B	ug/l
05-Jun-10	2338-100605	Surface Water	Copper	3.1	4.7 B	ug/l
05-Jun-10	SV221-100605	Surface Water	Copper	3.1	16 B	ug/l
05-Jun-10	SW01-100605	Surface Water	Copper	3.1	3.5 B	ug/l
05-Jun-10	SW02-100605	Surface Water	Copper	3.1	3.8 B	ug/l
05-Jun-10	SG014-100605	Weathered Oil	Benzo(a)anthracene	0.0748	33.9	mg/kg
05-Jun-10	SG014-100605	Weathered Oil	Chrysene	0.108	15.8 J	mg/kg
05-Jun-10	SG014-100605	Weathered Oil	Phenanthrene	0.0867	59.8 J	mg/kg
06-Jun-10	1003-100606	Surface Water	Copper	3.1	29.5	ug/l
06-Jun-10	1003-100606	Surface Water	Copper	3.1	30.2	ug/l
06-Jun-10	1328-100606	Surface Water	Copper	3.1	21.9	ug/l
06-Jun-10	2001-100606	Surface Water	Copper	3.1	28.4	ug/l
06-Jun-10	2002-100606	Surface Water	Copper	3.1	23.5	ug/l
06-Jun-10	2003-100606	Surface Water	Copper	3.1	22.9	ug/l
06-Jun-10	2414-100606	Surface Water	Copper	3.1	25.4	ug/l
06-Jun-10	2415-100606	Surface Water	Copper	3.1	21.8	ug/l
06-Jun-10	SV222-100606	Surface Water	Copper	3.1	26.5	ug/l

Note: * Results reflect analytical data for samples collected prior to environmental impact of Deepwater Horizon Incident
J = the associated concentration is an estimated value
B = result reported is between Method Detection Limit and Reporting limit; will be adjusted to J when no longer preliminary

Date Collected	Sample Location	Media	Parameter	Screening Level	Result	Units
06-Jun-10	SW03-100606	Surface Water	Copper	3.1	19.7	ug/l
06-Jun-10	1328-100606	Surface Water	Mercury	0.016	0.097 B	ug/l
06-Jun-10	SG015-100606	Weathered Oil	Copper	3.1	18.3	ug/l
07-Jun-10	GI07	Air	PM2.5	35	48.9	ug/m3
07-Jun-10	SV027-100607	Surface Water	Copper	3.1	4.2 B	ug/l
07-Jun-10	SV223-100607	Surface Water	Copper	3.1	4.5 B	ug/l
07-Jun-10	SV224-100607	Surface Water	Copper	3.1	5.2 B	ug/l
07-Jun-10	0031-100607	Sediment	Nickel	15.9	29.9	mg/kg
07-Jun-10	0032-100607	Sediment	Nickel	15.9	22.1	mg/kg
07-Jun-10	0029-100607	Surface Water	Copper	3.1	12.1 B	ug/l
07-Jun-10	0030-100607	Surface Water	Copper	3.1	20.3 B	ug/l
07-Jun-10	0031-100607	Surface Water	Copper	3.1	13.4 B	ug/l
07-Jun-10	0032-100607	Surface Water	Copper	3.1	13.5 B	ug/l
07-Jun-10	SV027-100607	Surface Water	Copper	3.1	4.2 B	ug/l
07-Jun-10	SV223-100607	Surface Water	Copper	3.1	4.5 B	ug/l
07-Jun-10	SV224-100607	Surface Water	Copper	3.1	5.2 B	ug/l
07-Jun-10	0030-100607	Surface Water	Lead	8.1	20.5 B	ug/l
07-Jun-10	0030-100607	Surface Water	Nickel	8.2	17.1 B	ug/l
07-Jun-10	0029-100607	Surface Water	Xylene (total)	19	21.5	ug/l
07-Jun-10	SG016-100607	Weathered Oil	Chrysene	0.108	35.5	mg/kg
07-Jun-10	SG016-100607	Weathered Oil	Phenanthrene	0.0867	9.34	mg/kg
08-Jun-10	2331-100608	Surface Water	Silver	0.23	0.8 B	ug/l
09-Jun-10	0010-100609	Surface Water	Copper	3.1	11 B	ug/l
09-Jun-10	2339-100609	Surface Water	Copper	3.1	10.5 B	ug/l
09-Jun-10	2339-100609	Surface Water	Copper	3.1	10.7 B	ug/l
09-Jun-10	SC027-100609	Surface Water	Copper	3.1	10.7 B	ug/l
09-Jun-10	SG018-100609	Surface Water	Copper	3.1	6 B	ug/l
09-Jun-10	SG020-100609	Surface Water	Copper	3.1	10.4 B	ug/l
09-Jun-10	1001-100609	Surface Water	Silver	0.23	1 B	ug/l
10-Jun-10	0039-100610	Surface Water	Arsenic	12.5	13	ug/l
10-Jun-10	0036-100610	Surface Water	Copper	3.1	5.6 B	ug/l
10-Jun-10	0039-100610	Surface Water	Copper	3.1	4.7 B	ug/l
10-Jun-10	2338-100610	Surface Water	Mercury	0.016	0.25	ug/l
11-Jun-10	0009-100611	Surface Water	Cadmium	0.12	0.6 B	ug/l
11-Jun-10	1336-100611	Surface Water	Cadmium	0.12	0.5 B	ug/l
11-Jun-10	2333-100611	Surface Water	Cadmium	0.12	0.5 B	ug/l
11-Jun-10	2337-100611	Surface Water	Cadmium	0.12	0.6 B	ug/l
12-Jun-10	0010-100612	Surface Water	Copper	3.1	12.7 B	ug/l
12-Jun-10	1355-100612	Surface Water	Copper	3.1	10.4 B	ug/l
12-Jun-10	BG03-100612	Surface Water	Copper	3.1	4.6 B	ug/l
13-Jun-10	SC030-100613	Sediment	Benzo(a)anthracene	0.0748	1.91	mg/kg

Note: * Results reflect analytical data for samples collected prior to environmental impact of Deepwater Horizon Incident
J = the associated concentration is an estimated value
B = result reported is between Method Detection Limit and Reporting limit; will be adjusted to J when no longer preliminary

June 23, 2010

Date Collected	Sample Location	Media	Parameter	Screening Level	Result	Units
13-Jun-10	SC030-100613	Sediment	Chrysene	0.108	0.923	mg/kg
13-Jun-10	SC030-100613	Sediment	Phenanthrene	0.0867	0.798 J	mg/kg
13-Jun-10	1336-100613	Surface Water	Arsenic	12.5	13.8 B	ug/l
13-Jun-10	SC030-100613	Surface Water	Copper	3.1	20 B	ug/l
13-Jun-10	SC030-100613	Surface Water	Lead	8.1	23.7 B	ug/l
13-Jun-10	SC030-100613	Surface Water	Nickel	8.2	16.8 B	ug/l
13-Jun-10	SV228-100613	Weathered Oil	Chrysene	0.108	29.5	mg/kg
13-Jun-10	SV228-100613	Weathered Oil	Fluorene	0.0212	7.43	mg/kg
13-Jun-10	SV228-100613	Weathered Oil	Phenanthrene	0.0867	46	mg/kg
14-Jun-10	1328-100614	Surface Water	Copper	3.1	10.9	ug/l
14-Jun-10	1332-100614	Surface Water	Copper	3.1	14.5	ug/l
14-Jun-10	BG01-100614	Surface Water	Copper	3.1	12.4	ug/l
14-Jun-10	BG01-100614	Surface Water	Copper	3.1	14.2	ug/l
14-Jun-10	BG01-100614	Surface Water	Copper	3.1	12.4	ug/l
15-Jun-10	1333-100615	Surface Water	Silver	0.23	0.85 B	ug/l
17-Jun-10	1001-100617	Surface Water	Copper	3.1	3.4 J	ug/l
17-Jun-10	1002-100617	Surface Water	Copper	3.1	3.4 J	ug/l
17-Jun-10	1333-100617	Surface Water	Copper	3.1	4.5 J	ug/l
17-Jun-10	2327-100617	Surface Water	Copper	3.1	3.6 J	ug/l
17-Jun-10	2331-100617	Surface Water	Copper	3.1	5.4 J	ug/l
17-Jun-10	2338-100617	Surface Water	Copper	3.1	3.5 J	ug/l
17-Jun-10	2414-100617	Surface Water	Copper	3.1	3.5 J	ug/l
17-Jun-10	SW03-100617	Surface Water	Copper	3.1	3.6 J	ug/l
17-Jun-10	SW03-100617	Surface Water	Copper	3.1	3.6 J	ug/l
19-Jun-10	1331-100619	Surface Water	Copper	3.1	23.8	ug/l
19-Jun-10	BG05-100619	Surface Water	Copper	3.1	31.4	ug/l
19-Jun-10	1331-100619	Surface Water	Naphthalene	1.4	2.79	ug/l
19-Jun-10	BG05-100619	Surface Water	Naphthalene	1.4	4.7	ug/l

Note: * Results reflect analytical data for samples collected prior to environmental impact of Deepwater Horizon Incident
J = the associated concentration is an estimated value
B = result reported is between Method Detection Limit and Reporting limit; will be adjusted to J when no longer preliminary

June 23, 2010

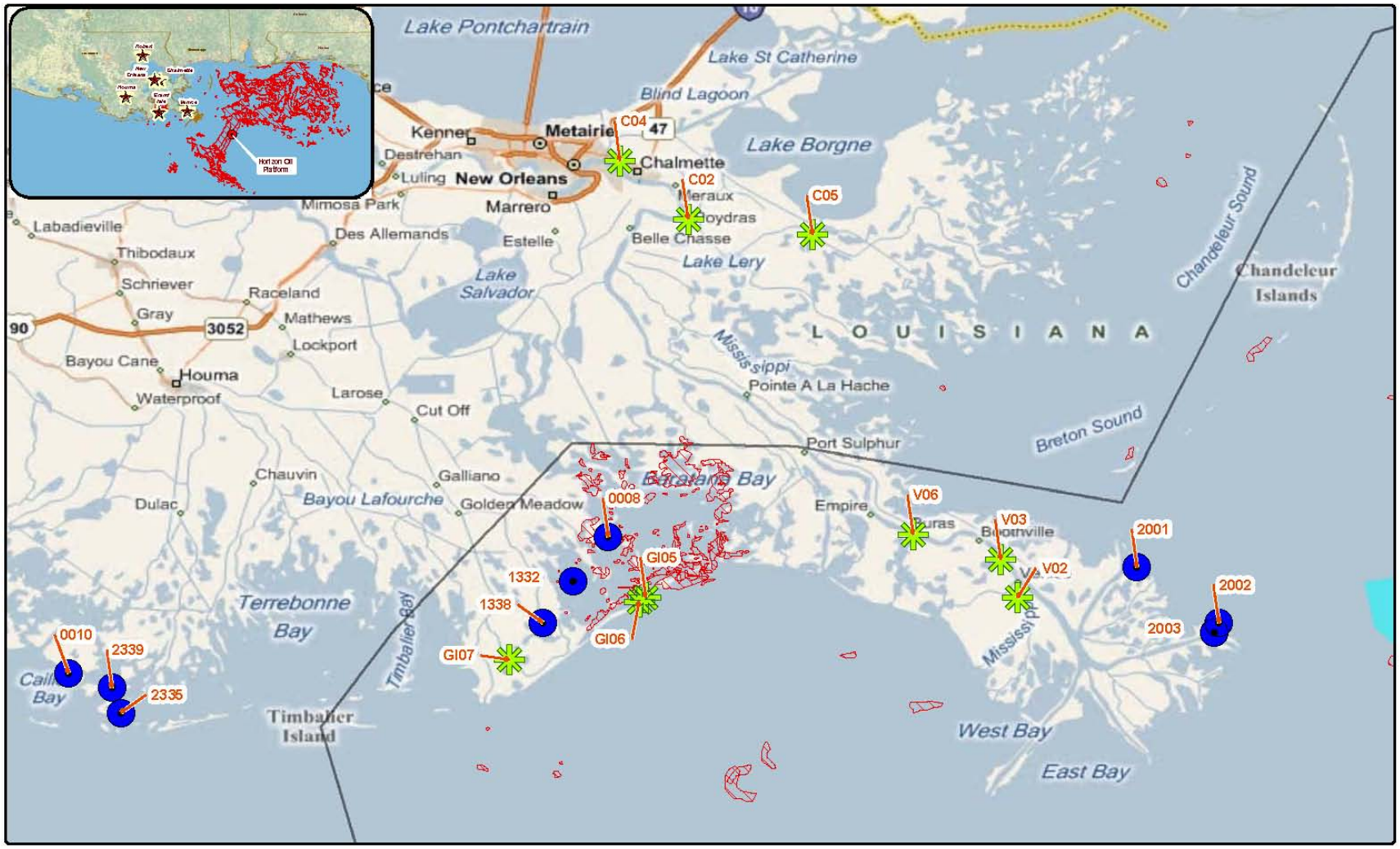

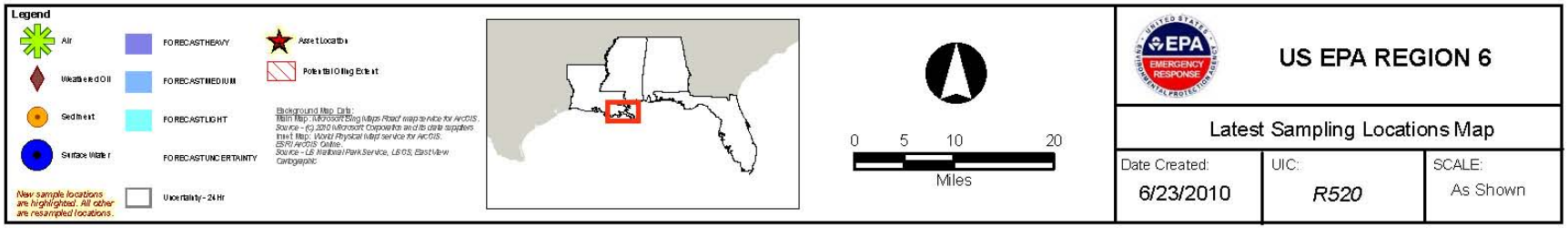

Confidential for internal EPA-use only

DeepWater Horizon Sample Tracking Spreadsheet

Sampling Location	Number of Samples	Collection Date	Sample Ship Date	Lab Receipt Date	Lab SDG Number	Assigned Laboratory	Matrix	VOCs by TO15	PM 2.5	SVOCs by TO13	VOC 8260	SVOC 8270	PAH 8270 SIM	Metals 6010/7470	Dispersant Parameters	Analytical Turn Around Time	Lab Due Date for Preliminary Results	Preliminary Lab Results Rec'd	Uploaded to Scribe as Preliminary	Sent for Validation	Validation Complete	Uploaded to Scribe as Final	Status	Comments
Plaquemines	3	4/28/2010	4/29/10	4/30/10	1004635	Air Toxics	Air	3								24 hours	5/1/10	5/1/10	--	5/1/10	5/2/10	5/2/10	C	
Plaquemines	6	4/29/2010	4/29/10	4/30/10	1004635	Air Toxics	Air	6								24 hours	5/1/10	5/1/10	--	5/1/10	5/2/10	5/2/10	C	
Plaquemines	2	4/28/2010	4/29/10	4/30/10	GCO01	Chester	Air		2							24 hours	5/1/10	5/1/10	5/2/10	--	5/3/10	5/4/10	C	48 hour reweight to confirm
Plaquemines	1	4/29/2010	4/29/10	4/30/10	GCO01	Chester	Air		1							24 hours	5/1/10	5/1/10	5/2/10	--	5/3/10	5/4/10	C	48 hour reweight to confirm
Plaquemines	3	4/30/2010	4/30/10	5/1/10	210043068	GCAL	Sed				3	3	3	3		24 hours	5/2/10	5/2/10	5/2/10	5/2/10	5/3/10	5/4/10	C	
Plaquemines	3	4/30/2010	4/30/10	5/1/10	210043068	GCAL	Wat				3	3	3	3		24 hours	5/2/10	5/2/10	5/2/10	5/2/10	5/3/10	5/4/10	C	
Plaquemines	3	4/29/2010	4/30/10	5/1/10	1005001	Air Toxics	Air	3								24 hours	5/2/10	5/2/10	--	5/2/10	5/2/10	5/2/10	C	
Plaquemines	3	4/29/2010	4/30/10	5/3/10	GCO02	Chester	Air		3							24 hours	5/4/10	5/4/10		--	5/5/10	5/6/10	C	Sat delivery issue/ 48 hr reweight
Plaquemines	3	4/30/2010	4/30/10	5/1/10	10050002	SPL	Air	3								24 hours	5/2/10	5/2/10		5/2/10	5/4/10	5/4/10	C	
Plaquemines	3	4/30/2010	5/1/10	5/3/10	1005017	Air Toxics	Air	3								24 hours	5/4/10	5/4/10	5/5/10	5/5/10	5/6/10	5/6/10	C	
Plaquemines	3	4/30/2010	5/1/10	5/3/10	10050023	SPL	Air	3								24 hours	5/4/10	5/4/10	5/6/10	5/6/10	5/6/10	5/7/10	C	
Plaquemines	6	5/1/2010	5/1/10	5/2/10	210050115	GCAL	Sed				6	6	6	6		24 hours	5/3/10	5/4/10	5/5/10	5/6/10	5/6/10	5/7/10	C	Matrix interference reruns
Plaquemines	6	5/1/2010	5/1/10	5/2/10	210050115	GCAL	Wat				6	6	6	6		24 hours	5/3/10	5/4/10	5/5/10	5/6/10	5/6/10	5/7/10	C	Matrix interference reruns
Plaquemines	3	5/2/2010	5/2/10	5/3/10	210050201	GCAL	Sed				3	3	3	3		24 hours	5/4/10	5/4/10	5/5/10	5/5/10	5/6/10	5/7/10	C	
Plaquemines	6	4/30 - 5/1	5/3/10	5/4/10	GCO03	Chester	Air		6							24 hours	5/5/10	5/5/10	5/6/10	--	5/6/10	5/7/10	C	
Plaquemines	9	5/1 - 5/2	5/3/10	5/4/10	1005036	Air Toxics	Air	9								24 hours	5/5/10	5/5/10	5/6/10	5/6/10	5/6/10	5/7/10	C	
Plaquemines	3	5/2/2010	5/3/10	5/4/10	1005037	Air Toxics	Air	3								24 hours	5/5/10	5/5/10	5/7/10	5/7/10	5/8/10	5/9/10	C	
Plaquemines	3	5/2/2010	5/3/10	5/4/10	1005038	Air Toxics	Air	3								24 hours	5/5/10	5/5/10	5/7/10	5/7/10	5/8/10	5/9/10	C	
Plaquemines	4	5/2/10	5/2/10	5/3/10	T51879	Accutest	Wat				4	4	4	4		24 hours	5/4/10	5/4/10	5/6/10	5/6/10	5/7/10	5/7/10	C	
Plaquemines	4	5/3/2010	5/3/10	5/4/10	210050355	GCAL	Sed				4	4	4	4		24 hours	5/5/10	5/5/10	5/7/10	5/7/10	5/8/10	5/9/10	C	+ 1 MS/MSD
Plaquemines	5	5/3/2010	5/3/10	5/4/10	T51916	Accutest	Wat				5	5	5	5		24 hours	5/5/10	5/5/10	5/7/10	5/7/10	5/8/10	5/9/10	C	+ 1 MS/MSD
Plaquemines	3	5/3/2010	5/3/10	5/4/10	T51917	Accutest	Wat				3	3	3	3		24 hours	5/5/10	5/5/10		5/8/10	5/8/10	5/9/10	C	+ 1 MS/MSD
Chalmette	3	5/2/2010	5/3/10	5/4/10	T51918	Accutest	Wat				2	2	2	2		24 hours	5/5/10	5/5/10	5/6/10	5/6/10	5/7/10	5/7/10	C	
Chalmette	3	5/2/2010	5/3/10	5/4/10	210050354	GCAL	Sed				3	3	3	3		24 hours	5/5/10	5/5/10	5/6/10	5/6/10	5/8/10	5/8/10	C	
Plaquemines	2	5/4/2010	5/4/10	5/5/10	T52007	Accutest	Wat				2	2	2	2		24 hours	5/6/10	5/6/10		5/8/10	5/8/10	5/9/10	C	
Plaquemines	4	5/3/2010	5/4/10	5/5/10	1005070	Air Toxics	Air	4								24 hours	5/6/10	5/6/10		5/8/10	5/9/10	5/9/10	C	
Plaquemines	6	5/3 - 5/4	5/4/10	5/5/10	GCO04	Chester	Air		6							24 hours	5/6/10	5/6/10			5/8/10	5/9/10	C	
Chalmette	3	5/4/2010	5/4/10	5/5/10	210050445	GCAL	Sed				3	3	3	3		24 hours	5/6/10	5/6/10		5/8/10	5/9/10	5/10/10	C	
Chalmette	3	5/4/2010	5/4/10	5/5/10	T52007A	Accutest	Wat				3	3	3	3		24 hours	5/6/10	5/6/10		5/8/10	5/8/10	5/9/10	C	
Chalmette	9	5/2 - 5/3	5/4/10	5/5/10	1005067	Air Toxics	Air	9								24 hours	5/6/10	5/6/10		5/8/10	5/8/10	5/9/10	C	
Chalmette	4	5/3 - 5/4	5/5/10	5/6/10	GCO05	Chester	Air		4							24 hours	5/7/10	5/7/10		--	5/8/10	5/9/10	C	
Plaquemines	4	5/4/2010	5/4/10	5/5/10	1005069	Air Toxics	Air	4								24 hours	5/6/10	5/6/10	5/9/10	5/9/10	5/9/10	5/9/10	C	
Plaquemines	1	5/3/2010	5/4/10	5/5/10	1005068	Air Toxics	Air	1								24 hours	5/6/10	5/6/10	5/9/10	5/9/10	5/9/10	5/9/10	C	
Plaquemines	4	5/4 - 5/5	5/5/10	5/6/10	1005100	Air Toxics	Air	4								24 hours	5/7/10	5/7/10	5/9/10	5/10/10	5/10/10	5/10/10	C	
Plaquemines	4	5/4/2010	5/5/10	5/6/10	1005108	Air Toxics	Air	4								24 hours	5/7/10	5/7/10	5/9/10	5/10/10	5/10/10	5/10/10	C	
Plaquemines	4	5/4 - 5/5	5/5/10	5/6/10	GCO05	Chester	Air		4							24 hours	5/7/10	5/7/10		--	5/8/10	5/9/10	C	
Plaquemines	1	5/5/2010	5/5/10	5/6/10	1005106	Air Toxics	Air	1								24 hours	5/7/10	5/7/10	5/9/10	5/10/10	5/10/10	5/10/10	C	
Plaquemines	4	5/5/2010			T52265	Accutest	Sed									10 day		5/24/10				5/25/10	C	
Plaquemines	4	5/5/2010			T52265	Accutest	Sed									10 day		5/25/10				5/26/10	C	
Plaquemines	4	5/5/2010	5/5/10	5/6/10	T52095	Accutest	Wat				4	4	4	4		24 hours	5/7/10	5/7/10	5/9/10	5/9/10	5/9/10	5/10/10	C	
Plaquemines	4	5/5/2010	5/5/10	5/6/10	210050565	GCAL	Sed				4	4	4	4		24 hours	5/7/10	5/7/10	5/9/10	5/9/10	5/10/10	5/10/10	C	
Chalmette	2	5/5/2010	5/5/10	5/6/10	T52094	Accutest	Wat				2	2	2	2		24 hours	5/7/10	5/7/10	5/9/10	5/10/10	5/10/10	5/11/10	C	
Chalmette	7	5/4 - 5/5	5/5/10	5/6/10	1005107	Air Toxics	Air	7								24 hours	5/7/10	5/7/10	5/9/10	5/10/10	5/10/10	5/10/10	C	
Chalmette	5	5/3 - 5/4	5/5/10	5/6/10	ATE0046	Test America	Air	5								24 hours	5/7/10	5/7/10	5/9/10	5/10/10	5/10/10	5/10/10	C	
Chalmette	4	5/5/2010	5/5/10	5/6/10	GCO05	Chester	Air		4							24 hours	5/7/10	5/7/10		--	5/8/10	5/9/10	C	
Chalmette	4	5/4 - 5/5	5/6/10	5/10/10	1005201	Air Toxics	Air	4								24 hours	5/11/10	5/11/10	5/12/10	5/11/10	5/12/10	5/14/10	C	FedEx error in delivery
Chalmette	4	5/5 - 5/6	5/6/10	5/7/10	ATE0067	Test America	Air	4								24 hours	5/8/10	5/8/10	5/10/10	5/10/10	5/11/10	5/12/10	C	
Chalmette	3	5/6/2010	5/6/10	5/7/10	GCO06	Chester	Air		3							24 hours	5/8/10	5/8/10		--	5/9/10	5/10/10	C	
Chalmette	3	5/6/2010	5/6/10	5/7/10	210050647	GCAL	Sed				3	3	3	3		24 hours	5/8/10	5/8/10		5/10/10	5/11/10	5/12/10	C	
Chalmette	3	5/6/2010	5/6/10	5/7/10	T52173	Accutest	Sed									10 day		5/24/10				5/25/10	C	

DeepWater Horizon Sample Tracking Spreadsheet

Sampling Location	Number of Samples	Collection Date	Sample Ship Date	Lab Receipt Date	Lab SDG Number	Assigned Laboratory	Matrix	VOCs by TO15	PM 2.5	SVOCs by TO13	VOC 8260	SVOC 8270	PAH 8270 SIM	Metals 6010/7470	Dispersant Parameters	Analytical Turn Around Time	Lab Due Date for Preliminary Results	Preliminary Lab Results Rec'd	Uploaded to Scribe as Preliminary	Sent for Validation	Validation Complete	Uploaded to Scribe as Final	Status	Comments
Chalmette	3	5/6/2010	5/6/10	5/7/10	T52173	Accutest	Sed									10 day		5/25/10				5/26/10	C	
Chalmette	3	5/6/2010	5/6/10	5/7/10	T52172	Accutest	Wat				3	3	3	3		24 hours	5/8/10	5/8/10		5/10/10	5/10/10	5/11/10	C	
Plaquemines	4	5/5 - 5/6	5/6/10	5/7/10	GCO06	Chester	Air		4							24 hours	5/8/10	5/8/10		–	5/9/10	5/10/10	C	
Plaquemines	1	5/6/2010	5/6/10	5/7/10	1005151	Air Toxics	Air	1								24 hours	5/8/10	5/10/10		5/10/10	5/10/10	5/12/10	C	
Plaquemines	4	5/5 - 5/6	5/6/10	5/7/10	1005150	Air Toxics	Air	4								24 hours	5/8/10	5/10/10	5/11/10	5/10/10	5/11/10	5/12/10	C	
Plaquemines	4	5/5/2010	5/6/10	5/7/10	1005152	Air Toxics	Air	4								24 hours	5/8/10	5/10/10	5/11/10	5/10/10	5/11/10	5/11/10	C	
Plaquemines	9	5/6/2010	5/6/10	5/7/10	T52171	Accutest	Wat				9	9	9	9		24 hours	5/8/10	5/8/10	5/11/10	5/10/10	5/11/10	5/11/10	C	
Plaquemines	4	5/6/2010	5/6/10	5/7/10	T52265	Accutest	Sed									10 day		5/24/10				5/25/10	C	
Plaquemines	4	5/6/2010	5/6/10	5/7/10	T52265	Accutest	Sed									10 day		5/25/10				5/26/10	C	
Plaquemines	4	5/6/2010	5/6/10	5/7/10	T52265	Accutest	Sed									10 day	6/2/10						P	
Plaquemines	4	5/6/2010	5/6/10	5/7/10	T52265	Accutest	Sed									10 day	6/11/10						P	
Plaquemines	8	5/6/2010	5/6/10	5/7/10	210050648	GCAL	Sed				8	8	8	8		24 hours	5/8/10	5/8/10	5/11/10	5/10/10	5/11/10	5/11/10	C	
Chalmette	3	5/7/2010	5/7/10	5/10/10	GCO08	Chester	Air		3							24 hours	5/11/10	5/11/10	5/12/10	–	5/12/10	5/13/10	C	FedEx error in delivery
Chalmette	3	5/5/2010	5/7/10	5/8/10	ATE0079	Test America	Air	3								24 hours	5/9/10	5/9/10	5/10/10	5/11/10	5/12/10	5/12/10	C	
Chalmette	6	5/6/2010	5/7/10	5/8/10	ATE0079	Test America	Air	6								24 hours	5/9/10	5/9/10	5/10/10	5/11/10	5/12/10	5/12/10	C	
Chalmette	3	5/7/2010	5/7/10	5/8/10	ATE0079	Test America	Air	3								24 hours	5/9/10	5/9/10	5/10/10	5/11/10	5/12/10	5/12/10	C	
Chalmette	3	5/7/2010	5/7/10	5/8/10	210050757	GCAL	Sed				3	3	3	3		24 hours	5/9/10	5/9/10	5/11/10	5/10/10	5/12/10	5/13/10	C	
Chalmette	3	5/7/2010	5/7/10	5/8/10	T52263	Accutest	Wat				3	3	3	3		24 hours	5/9/10		5/11/10	5/10/10	5/11/10	5/12/10	C	
Chalmette	3	5/7/2010	5/7/10	5/8/10	T52264	Accutest	Sed									10 day	6/2/10						P	
Chalmette	3	5/7/2010	5/7/10	5/8/10	T52264	Accutest	Sed									10 day	6/3/10						P	
Plaquemines	4	5/6/2010	5/7/10	5/8/10	GCO07	Chester	Air		4							24 hours	5/9/10	5/9/10	5/10/10	–	5/10/10	5/12/10	C	
Plaquemines	1	5/7/2010	5/7/10	5/8/10	1005188	Air Toxics	Air	1								24 hours	5/9/10	5/8/10	5/10/10	5/11/10	5/11/10	5/12/10	C	
Plaquemines	3	5/6/2010	5/7/10	5/8/10	1005190	Air Toxics	Air	3								24 hours	5/9/10	5/9/10	5/10/10	5/11/10	5/12/10	5/13/10	C	
Plaquemines	1	5/7/2010	5/7/10	5/8/10	1005190	Air Toxics	Air	1								24 hours	5/9/10	5/9/10	5/10/10	5/11/10	5/12/10	5/13/10	C	
Plaquemines	4	5/6/2010	5/7/10	5/8/10	1005189	Air Toxics	Air	4								24 hours	5/9/10	5/9/10	5/10/10	5/11/10	5/12/10	5/13/10	C	
Plaquemines	4	5/8/2010	5/10/10	5/11/10	1005218A	Air Toxics	Air	4								24 hours	5/12/10	5/12/10	5/13/10	5/13/10	5/13/10	5/14/10	C	
Plaquemines	4	5/7 - 5/8	5/10/10	5/11/10	1005218A	Air Toxics	Air	4								24 hours	5/12/10	5/12/10	5/13/10	5/13/10	5/13/10	5/14/10	C	
Plaquemines	4	5/7 - 5/8	5/10/10	5/11/10	1005218A	Air Toxics	Air	4								24 hours	5/12/10	5/12/10	5/13/10	5/13/10	5/13/10	5/14/10	C	
Plaquemines	4	5/7 - 5/8	5/10/10	5/11/10	GCO09	Chester	Air		4							24 hours	5/12/10	5/12/10	5/13/10	–	5/13/10	5/15/10	C	
Chalmette	3	5/8/2010	5/8/10	5/9/10	T52284	Accutest	Sed									10 day	6/2/10						P	
Chalmette	3	5/8/2010	5/8/10	5/9/10	T52284	Accutest	Sed									10 day	6/3/10						P	
Chalmette	3	5/8/2010	5/8/10	5/9/10	T52280	Accutest	Wat				3	3	3	3		24 hours	5/10/10	5/10/10	5/11/10	5/11/10	5/12/10	5/13/10	C	
Chalmette	3	5/8/2010	5/8/10	5/9/10	210050801	GCAL	Sed				3	3	3	3		24 hours	5/10/10	5/10/10	5/12/10	5/13/10	5/13/10	5/13/10	C	
Chalmette	6	5/7 - 5/8	5/8/10	5/10/10	ATE0080	Test America	Air	6								24 hours	5/11/10	5/11/10	5/12/10	5/13/10	5/13/10	5/15/10	C	
Plaquemines	4	5/8 - 5/9	5/10/10	5/11/10	1005218A	Air Toxics	Air	4								24 hours	5/12/10	5/12/10	5/13/10	5/13/10	5/13/10	5/14/10	C	
Plaquemines	4	5/8 - 5/9	5/10/10	5/11/10	1005218B	Air Toxics	Air	4								24 hours	5/12/10	5/12/10	5/13/10	5/13/10	5/13/10	5/14/10	C	
Plaquemines	4	5/8 - 5/9	5/10/10	5/11/10	GCO09	Chester	Air		4							24 hours	5/12/10	5/12/10	5/13/10	–	5/13/10	5/15/10	C	
Chalmette	6	5/8 - 5/9	5/10/10	5/11/10	ATE0085	Test America	Air	6								24 hours	5/12/10	5/12/10	5/13/10	5/13/10	5/13/10	5/15/10	C	
Chalmette	4	5/9/2010	5/9/10	5/10/10	210050901	GCAL	Sed				4	4	4	4		24 hours	5/11/10	5/11/10	5/12/10	5/13/10	5/13/10	5/13/10	C	
Chalmette	4	5/9/2010	5/9/10	5/10/10	T52282	Accutest	Wat				4	4	4	4		24 hours	5/11/10	5/11/10	5/12/10	5/13/10	5/14/10	5/15/10	C	
Chalmette	4	5/9/2010	5/9/10	5/10/10	T52283	Accutest	Sed									10 day	6/2/10						P	
Chalmette	4	5/9/2010	5/9/10	5/10/10	T52283	Accutest	Sed									10 day	6/3/10						P	
Plaquemines	4	5/9 - 5/10	5/10/10	5/11/10	1005218B	Air Toxics	Air	4								24 hours	5/12/10	5/12/10	5/13/10	5/13/10	5/13/10	5/14/10	C	
Plaquemines	3	5/10/2010	5/10/10	5/11/10	1005218A	Air Toxics	Air	3								24 hours	5/12/10	5/12/10	5/13/10	5/13/10	5/13/10	5/14/10	C	
Plaquemines	4	5/9 - 5/10	5/10/10	5/11/10	GCO09	Chester	Air		4							24 hours	5/12/10	5/12/10	5/13/10	–	5/13/10	5/15/10	C	
Chalmette	10	5/8 - 5/10	5/10/10	5/11/10	GCO09	Chester	Air		10							24 hours	5/12/10	5/12/10	5/13/10	–	5/13/10	5/15/10	C	
Chalmette	6	5/8 - 5/9	5/10/10	5/11/10	ATE0085	Test America	Air	6								24 hours	5/12/10	5/12/10	5/13/10	5/13/10	5/13/10	5/15/10	C	
Chalmette	8	5/9 - 5/10	5/10/10	5/11/10	1005220	Air Toxics	Air	8								24 hours	5/12/10	5/12/10	5/13/10	5/13/10	5/13/10	5/14/10	C	
Chalmette	7	5/10/2010	5/10/10	5/11/10	1005220	Air Toxics	Air	7								24 hours	5/12/10	5/12/10	5/13/10	5/13/10	5/13/10	5/14/10	C	
Chalmette	5	5/10/2010	5/10/10	5/11/10	T52341	Accutest	Sed									10 day	6/2/10						P	

DeepWater Horizon Sample Tracking Spreadsheet

Sampling Location	Number of Samples	Collection Date	Sample Ship Date	Lab Receipt Date	Lab SDG Number	Assigned Laboratory	Matrix	VOCs by TO15	PM 2.5	SVOCs by TO13	VOC 8260	SVOC 8270	PAH 8270 SIM	Metals 6010/7470	Dispersant Parameters	Analytical Turn Around Time	Lab Due Date for Preliminary Results	Preliminary Lab Results Rec'd	Uploaded to Scribe as Preliminary	Sent for Validation	Validation Complete	Uploaded to Scribe as Final	Status	Comments
Chalmette	5	5/10/2010	5/10/10	5/11/10	T52341	Accutest	Sed									10 day	6/11/10						P	
Chalmette	5	5/10/2010	5/10/10	5/11/10	T52340	Accutest	Wat				5	5	5	5		24 hours	5/12/10	5/12/10	5/13/10	5/13/10	5/13/10	5/14/10	C	
Chalmette	5	5/10/2010	5/10/10	5/11/10	210051052	GCAL	Sed				5	5	5	5		24 hours	5/12/10	5/12/10	5/12/10	5/14/10	5/14/10	5/14/10	C	
Chalmette	4	5/11/2010	5/11/10	5/12/10	T52417	Accutest	Sed									10 day	6/2/10						P	
Chalmette	4	5/11/2010	5/11/10	5/12/10	T52417	Accutest	Sed									10 day	6/11/10						P	
Chalmette	5	5/11/2010	5/11/10	5/12/10	T52417	Accutest	Wat				5	5	5	5		24 hours	5/13/10	5/13/10		5/14/10	5/14/10	5/15/10	C	
Chalmette	4	5/11/2010	5/11/10	5/12/10	210051148	GCAL	Sed				4	4	4	4		24 hours	5/13/10	5/13/10		5/14/10	5/14/10	5/15/10	C	
Chalmette	3	5/11/2010	5/11/10	5/12/10	GCO10	Chester	Air		3							24 hours	5/13/10	5/13/10		–	5/14/10	5/15/10	C	
Chalmette	6	5/10 - 5/11	5/11/10	5/12/10	1005255	Air Toxics	Air	6								24 hours	5/13/10	5/13/10		5/14/10	5/14/10	5/15/10	C	
Chalmette	2	5/11/2010	5/11/10	5/12/10	ATE0100	Test America	Air	2								24 hours	5/13/10	5/13/10		5/14/10	5/14/10	5/15/10	C	
Plaquemines	9	5/10 - 5/11	5/11/10	5/12/10	1005256	Air Toxics	Air	9								24 hours	5/13/10	5/13/10		5/14/10	5/14/10	5/15/10	C	
Plaquemines	4	5/10 - 5/11	5/11/10	5/12/10	GCO10	Chester	Air		4							24 hours	5/13/10	5/13/10		–	5/14/10	5/15/10	C	
Plaquemines	9	5/11 - 5/12	5/12/10	5/13/10	1005283	Air Toxics	Air	9								24 hours	5/14/10	5/14/10		5/15/10	5/15/10	5/15/10	C	
Plaquemines	4	5/11/2010	5/12/10	5/13/10	GCO11	Chester	Air		4							24 hours	5/14/10	5/14/10		–	5/15/10	5/15/10	C	
Chalmette	9	5/11 - 5/12	5/12/10	5/13/10	ATE0107	Test America	Air	9								24 hours	5/14/10	5/14/10	5/16/10	5/15/10	5/16/10	5/17/10	C	
Chalmette	3	5/12/2010	5/12/10	5/13/10	GCO11	Chester	Air		3							24 hours	5/14/10	5/14/10		–	5/15/10	5/15/10	C	
Chalmette	5	5/12/2010	5/12/10	5/13/10	T52505	Accutest	Wat				5	5	5	5		24 hours	5/14/10	5/14/10		5/14/10	5/15/10	5/15/10	C	
Chalmette	4	5/12/2010	5/12/10	5/13/10	T52505	Accutest	Sed									10 day	6/2/10						P	
Chalmette	4	5/12/2010	5/12/10	5/13/10	T52505	Accutest	Sed									10 day	6/11/10						P	
Chalmette	4	5/12/2010	5/12/10	5/13/10	210051286	GCAL	Sed				4	4	4	4		24 hours	5/14/10	5/14/10		5/15/10	5/16/10	5/17/10	C	
Plaquemines	10	5/12 - 5/13	5/13/10	5/14/10	1005319	Air Toxics	Air	10								24 hours	5/15/10	5/15/10		5/18/10	5/18/10	5/18/10	C	
Chalmette	9	5/12 - 5/13	5/13/10	5/14/10	ATE0127	Test America	Air	9								24 hours	5/15/10	5/15/10	5/16/10	5/15/10	5/16/10	5/17/10	C	
Chalmette	4	5/13/2010	5/13/10	5/14/10	GCO12	Chester	Air		4							24 hours	5/15/10	5/15/10	5/15/10	–	5/17/10	5/18/10	C	
Chalmette	2	5/13/2010	5/13/10	5/14/10	T52597	Accutest	Wat				2	2	2	2		24 hours	5/15/10	5/15/10		5/18/10	5/18/10	5/18/10	C	
Chalmette	2	5/13/2010	5/13/10	5/14/10	T52597	Accutest	Sed									10 day	6/2/10						P	
Chalmette	2	5/13/2010	5/13/10	5/14/10	T52597	Accutest	Sed									10 day	6/11/10						P	
Chalmette	2	5/13/2010	5/13/10	5/14/10	210051356	GCAL	Sed				2	2	2	2		24 hours	5/15/10	5/15/10		5/15/10	5/17/10	5/18/10	C	
Chalmette	4	5/14/2010	5/14/10	5/15/10	GCO13	Chester	Air		4							24 hours	5/16/10	5/16/10		–	5/18/10	5/19/10	C	
Chalmette	10	5/13 - 5/14	5/14/10	5/15/10	ATE0142	Test America	Air	10								24 hours	5/16/10	5/16/10		5/18/10	5/18/10	5/18/10	C	
Chalmette	6	5/14/2010	5/14/10	5/15/10	210051441	GCAL	Sed				6	6	6	6		24 hours	5/16/10	5/16/10		5/18/10	5/18/10	5/18/10	C	
Chalmette	6	5/14/2010	5/14/10	5/15/10	T52666	Accutest	Sed									10 days	6/2/10						P	
Chalmette	6	5/14/2010	5/14/10	5/15/10	T52666	Accutest	Sed									10 days	6/11/10						P	
Chalmette	6	5/14/2010	5/14/10	5/15/10	T52666	Accutest	Wat				6	6	6	6		24 hours	5/16/10	5/16/10		5/18/10	5/18/10	5/19/10	C	
Plaquemines	11	5/13 - 5/14	5/14/10	5/15/10	1005357	Air Toxics	Air	11								24 hours	5/16/10	5/16/10	5/18/10	5/18/10	5/18/10	5/19/10	C	
Plaquemines	8	5/12 - 5/13	5/14/10	5/15/10	GCO13	Chester	Air		8							24 hours	5/16/10	5/16/10		–	5/18/10	5/19/10	C	
Chalmette	4	5/14/2010	5/15/10	5/17/10	GCO14	Chester	Air		4							24 hours	5/18/10	5/18/10		–	5/19/10	5/21/10	C	
Plaquemines	4	5/15/2010	5/17/10	5/18/10	GCO15	Chester	Air		4							24 hours	5/19/10	5/19/10		–	5/21/10	5/23/10	C	
Plaquemines	3	5/15/2010	5/17/10	5/18/10	1005408	Air Toxics	Air	3								24 hours	5/19/10	5/19/10		5/20/10	5/21/10	5/21/10	C	
Chalmette	3	5/15/2010				Chester	Air		3							24 hours							P	
Chalmette	3	5/15/2010	5/17/10	5/18/10	ATE0154	Test America	Air	3								24 hours	5/19/10	5/19/10		5/20/10	5/20/10	5/21/10	C	
Plaquemines	4	5/16/2010	5/17/10	5/18/10	GCO15	Chester	Air		4							24 hours	5/19/10	5/19/10		–	5/21/10	5/23/10	C	
Plaquemines	3	5/16/2010	5/17/10	5/18/10	1005408	Air Toxics	Air	3								24 hours	5/19/10	5/19/10		5/20/10	5/21/10	5/21/10	C	
Chalmette	3	5/16/2010	5/17/10	5/18/10	GCO15	Chester	Air		3							24 hours	5/19/10	5/19/10		–	5/21/10	5/23/10	C	
Chalmette	3	5/16/2010	5/17/10	5/18/10	ATE0154	Test America	Air	3								24 hours	5/19/10	5/19/10		5/20/10	5/20/10	5/21/10	C	
Chalmette	3	5/16/2010	5/16/10	5/17/10	210051601	GCAL	Sed				3	3	3	3		24 hours	5/18/10	5/18/10		5/19/10	5/19/10	5/20/10	C	
Chalmette	3	5/16/2010	5/16/10	5/17/10	T52687	Accutest	Sed									10 days	6/2/10						P	
Chalmette	3	5/16/2010	5/16/10	5/17/10	T52687	Accutest	Sed									10 days	6/11/10						P	
Chalmette	3	5/16/2010	5/16/10	5/17/10	T52687	Accutest	Wat				3	3	3	3		24 hours	5/18/10	5/18/10		5/19/10	5/19/10	5/19/10	C	
Source Oil - BP	1	5/11/2010	5/11/10	5/13/10	1005015	EPA Hou	PD				1	1		1	1	5 day	5/18/10	5/18/10	--	–	--	5/22/10	C	Disp: 2 BE, PG only
Source Oil - BP	1	5/11/2010	5/11/10	5/13/10	1005015	EPA Hou	PD									5 day	5/18/10	5/23/10	--	–	--	5/25/10	C	

DeepWater Horizon Sample Tracking Spreadsheet

Sampling Location	Number of Samples	Collection Date	Sample Ship Date	Lab Receipt Date	Lab SDG Number	Assigned Laboratory	Matrix	VOCs by TO15	PM 2.5	SVOCs by TO13	VOC 8260	SVOC 8270	PAH 8270 SIM	Metals 6010/7470	Dispersant Parameters	Analytical Turn Around Time	Lab Due Date for Preliminary Results	Preliminary Lab Results Rec'd	Uploaded to Scribe as Preliminary	Sent for Validation	Validation Complete	Uploaded to Scribe as Final	Status	Comments
Source Oil - BP	1	5/11/2010	5/11/10	5/13/10	1005015	TCEQ	PD									5 day	5/18/10	5/20/10	--	--	--	5/22/10	C	
Shoreline	5	5/15/2010	5/18/10	5/18/10	1005017	EPA Hou	OD				5	4		5	2	5 day	5/24/10	5/23/10				5/25/10	C	Disp: 2BE, PG, 2P only
Corexit 9500	1	5/10/2010	5/10/10	5/11/10		EPA RTP - NC	Disp																P	Unknown analyses/TAT
Corexit 9500	1	5/10/2010	5/10/10	5/11/10		EPA LV	Disp																P	Unknown analyses/TAT
Near Shore	1	5/17/2010	5/18/10	5/18/10	1005017	EPA Hou	O/W				1	1		1	1	5 day	5/24/10	5/23/10				5/25/10	C	Disp: 2BE, PG, 2P only
Near Shore	1	5/17/2010	5/18/10	5/18/10	1005017	TCEQ	O/W									5 day	5/24/10	5/25/10				5/26/10	C	
Corexit 9500	1	5/17/2010	5/18/10	5/18/10	1005017	EPA Hou	Disp				1				1	5 day	5/24/10	5/23/10				5/25/10	C	Disp: 2BE, PG, 2P only
Corexit 9500	1	5/17/2010				NOAA	Disp																P	Unknown analyses/TAT
Corexit 9527	1	5/17/2010	5/18/10	5/18/10	1005017	EPA Hou	Disp								1	5 day	5/24/10	5/23/10				5/25/10	C	Disp: 2BE, PG, 2P only
Corexit 9527	1	5/17/2010				EPA LV	Disp																P	Unknown analyses/TAT
Corexit 9527	1	5/17/2010				NOAA	Disp																P	Unknown analyses/TAT
Plaquemines	3	5/14/2010	5/17/10	5/18/10	1005408	Air Toxics	Air	3								24 hour	5/19/10	5/19/10		5/20/10	5/21/10	5/21/10	C	
Plaquemines	4	5/14/2010	5/17/10	5/18/10	GCO15	Chester	Air		4							24 hour	5/19/10	5/19/10		--	5/21/10	5/23/10	C	
Plaquemines	3	5/17/2010	5/18/10	5/19/10	1005443	Air Toxics	Air	3								24 hour	5/20/10	5/20/10		5/23/10	5/23/10	5/23/10	C	
Plaquemines	3	5/17/2010	5/17/10	5/18/10		Chester	Air		3							24 hour	5/19/10						P	
Chalmette	3	5/17/2010	5/17/10	5/18/10	GCO15	Chester	Air		3							24 hour	5/19/10	5/19/10		--	5/21/10	5/23/10	C	
Chalmette	3	5/17/2010	5/17/10	5/18/10	ATE0154	Test America	Air	3								24 hour	5/19/10	5/19/10		5/20/10	5/20/10	5/21/10	C	
Chalmette	1	5/17/2010	5/17/10	5/18/10	1005407	Air Toxics	Air	1								24 hour	5/19/10	5/19/10		5/20/10	5/20/10	5/21/10	C	
Plaquemines	3	5/18/2010	5/18/10	5/19/10		Air Toxics	Air	3								24 hour	5/20/10						P	
Plaquemines	3	5/18/2010	5/18/10	5/19/10	GCO16	Chester	Air		3							24 hour	5/20/10	5/20/10		--	5/21/10	5/23/10	C	
Chalmette	3	5/18/2010	5/18/10	5/19/10	GCO16	Chester	Air		3							24 hour	5/20/10	5/20/10		--	5/21/10	5/23/10	C	
Chalmette	3	5/18/2010	5/18/10	5/19/10	1005444	Air Toxics	Air	3								24 hour	5/20/10	5/20/10		5/23/10	5/23/10	5/23/10	C	
Plaquemines	3	5/19/2010	5/19/10	5/20/10	1005468	Air Toxics	Air	3								24 hour	5/21/10	5/21/10		5/23/10	5/23/10	5/23/10	C	
Plaquemines	5	5/19/2010	5/19/10	5/20/10	GCO17	Chester	Air		5							24 hour	5/21/10	5/21/10		--	5/22/10	5/23/10	C	
Chalmette	4	5/19/2010	5/19/10	5/20/10	GCO17	Chester	Air		4							24 hour	5/21/10	5/21/10		--	5/22/10	5/23/10	C	
Chalmette	5	5/19/2010	5/19/10	5/20/10	ATE0172	Test America	Air	5								24 hour	5/21/10	5/21/10		5/23/10	5/23/10	5/23/10	C	
Plaquemines	3	5/20/2010	5/20/10	5/21/10	1005497	Air Toxics	Air	3								24 hour	5/22/10	5/22/10		5/23/10	5/24/10	5/24/10	C	
Plaquemines	5	5/20/2010	5/20/10	5/21/10	GCO18	Chester	Air		5							24 hour	5/22/10	5/22/10		--	5/23/10	5/24/10	C	
Chalmette	4	5/20/2010	5/20/10	5/21/10	GCO18	Chester	Air		4							24 hour	5/22/10	5/22/10		--	5/23/10	5/24/10	C	
Chalmette	5	5/20/2010	5/20/10	5/21/10	ATE0183	Test America	Air	5								24 hour	5/22/10	5/22/10		5/23/10	5/23/10	5/24/10	C	
Chalmette	6	5/20/2010	5/20/10	5/21/10	T53046	Accutest	Wat				6	6	6	6		24 hour	5/22/10	5/22/10		5/23/10	5/23/10	5/23/10	C	
Chalmette	6	5/20/2010	5/21/10	5/22/10		EPA LV	Wat								6	5 day							P	
Chalmette	1	5/20/2010	5/21/10	5/22/10		EPA LV	MO								1	5 day							P	
Chalmette	3	5/21/2010	5/21/10	5/22/10	GCO19	Chester	Air		3							24 hour	5/23/10	5/23/10		--	5/24/10	5/25/10	C	
Chalmette	3	5/21/2010	5/21/10	5/22/10	ATE0196	Test America	Air	3								24 hour	5/23/10	5/23/10		5/23/10	5/23/10	5/24/10	C	
Plaquemines	3	5/21/2010	5/21/10	5/24/10	1005548	Air Toxics	Air	3								24 hour	5/25/10	5/25/10		5/26/10	5/26/10	5/26/10	C	
Plaquemines	5	5/21/2010	5/21/10	5/22/10	GCO19	Chester	Air		5							24 hour	5/23/10	5/23/10		--	5/24/10	5/25/10	C	
Chalmette	2	5/21/2010	5/21/10	5/22/10	1005533	Air Toxics	Air	2								24 hour	5/23/10	5/22/10		5/23/10	5/23/10	5/24/10	C	Grab Samples - Wilma Subra
Chalmette	1	5/21/2010	5/21/10	5/22/10	1005533	Air Toxics	Air	1								24 hour	5/23/10	5/22/10		5/23/10	5/23/10	5/24/10	C	
Chalmette	5	5/21/2010	5/21/10	5/22/10	T53123	Accutest	Wat				5	5	5	5		24 hour	5/23/10	5/24/10		5/25/10	5/25/10	5/25/10	C	
Chalmette	1	5/21/2010	5/21/10	5/22/10	T53123	Accutest	O/W				1	1	1	1		24 hour	5/23/10	5/24/10		5/25/10	5/25/10	5/25/10	C	
Plaquemines	7	5/21/2010	5/21/10	5/22/10	T53124	Accutest	Wat				7	7	7	7		24 hour	5/23/10	5/24/10		5/25/10	5/25/10	5/25/10	C	
Chalmette	5	5/21/2010	5/21/10	5/22/10	T53123A	Accutest	Wat								5	5 day		5/28/10	5/29, 6/8	6/7/10	6/9/10	6/9/10	C	Disp: PG[1], 2BE, 2EA only - L4
Chalmette	1	5/21/2010	5/21/10	5/22/10	T53123A	Accutest	O/W								1	5 day		5/28/10	5/29, 6/9	6/8/10	6/9/10	6/9/10	C	Disp: PG[1], 2BE, 2EA only - L4
Plaquemines	7	5/21/2010	5/21/10	5/22/10	T53124A	Accutest	Wat								7	5 day		5/28/10	5/29, 6/10	6/9/10	6/9/10	6/9/10	C	Disp: PG[1], 2BE, 2EA only - L4
Oil/Water - BP	1	5/18/2010	5/18/10	5/20/10	1005021	EPA Hou	O/W				1	1		1	1	5 day	5/25/10	5/25/10	--	--	--	5/26/10	C	Disp: 2BE, PG, 2P only
Chalmette	4	5/22/2010	5/22/10	5/23/10	T53138	Accutest	Wat				4	4	4	4		24 hour	5/24/10	5/24/10	5/27/10	5/27/10	5/29/10	5/29/10	C	
Chalmette	4	5/22/2010	5/22/10	5/23/10	T53139	Accutest	Wat								4	5 day		6/2/10	6/2/10	6/3/10	6/4/10	6/5/10	C	Disp: PG[1], 2BE, 2EA only - L4
Chalmette	3	5/22/2010	5/22/10	5/24/10	1005549	Air Toxics	Air	3								24 hour	5/25/10	5/25/10	5/27/10	5/27/10	5/29/10	5/29/10	C	
Chalmette	3	5/22/2010	5/22/10	5/24/10	GCO20	Chester	Air		3							24 hour	5/25/10	5/25/10	5/28/10	--	5/28/10	5/29/10	C	

DeepWater Horizon Sample Tracking Spreadsheet

Sampling Location	Number of Samples	Collection Date	Sample Ship Date	Lab Receipt Date	Lab SDG Number	Assigned Laboratory	Matrix	VOCs by TO15	PM 2.5	SVOCs by TO13	VOC 8260	SVOC 8270	PAH 8270 SIM	Metals 6010/7470	Dispersant Parameters	Analytical Turn Around Time	Lab Due Date for Preliminary Results	Preliminary Lab Results Rec'd	Uploaded to Scribe as Preliminary	Sent for Validation	Validation Complete	Uploaded to Scribe as Final	Status	Comments
Plaquemines	5	5/22/2010	5/24/10	5/25/10	GCO21	Chester	Air		5							24 hour	5/26/10	5/26/10	5/28/10	–	5/29/10	5/30/10	C	
Plaquemines	3	5/22/2010	5/24/10	5/25/10	1005580	Air Toxics	Air	3								24 hour	5/26/10	5/26/10	5/27/10	5/27/10	5/29/10	5/30/10	C	
Plaquemines	3	5/22/2010	5/22/10	5/23/10	T53137	Accutest	Wat				3	3	3	3		24 hour	5/24/10	5/24/10	5/27/10	5/27/10	5/29/10	5/29/10	C	
Plaquemines	1	5/22/2010	5/22/10	5/23/10	T53137	Accutest	O/W				1	1	1	1		24 hour	5/24/10	5/24/10	5/27/10	5/27/10	5/29/10	5/29/10	C	
Plaquemines	3	5/22/2010	5/22/10	5/23/10	T53140	Accutest	Wat								3	5 day		6/2/10	6/2/10	6/3/10	6/4/10	6/5/10	C	Disp: PG[1], 2BE, 2EA only - L4
Plaquemines	1	5/22/2010	5/22/10	5/23/10		Accutest	O/W								1	5 day							P	
Chalmette	6	5/23/2010	5/23/10	5/24/10	T53143	Accutest	Wat				6	6	6	6		24 hour	5/25/10	5/25/10	5/27/10	5/27/10	5/30/10	5/30/10	C	
Chalmette	4	5/23/2010	5/23/10	5/24/10	T53142	Accutest	Wat								4	5 day		5/28/10	5/29/10	6/3/10	6/4/10	6/5/10	C	Disp: PG[1], 2BE, 2EA only - L4
Chalmette	3	5/23/2010	5/24/10	5/25/10	1005579	Air Toxics	Air	3								24 hour	5/26/10	5/26/10	5/27/10	5/27/10	5/30/10	5/30/10	C	
Chalmette	3	5/23/2010	5/24/10	5/25/10	GCO21	Chester	Air		3							24 hour	5/26/10	5/26/10	5/28/10	–	5/29/10	5/30/10	C	
Plaquemines	5	5/23/2010	5/24/10	5/25/10	GCO21	Chester	Air		5							24 hour	5/26/10	5/26/10	5/28/10	–	5/29/10	5/30/10	C	
Plaquemines	3	5/23/2010	5/24/10	5/25/10	1005580	Air Toxics	Air	3								24 hour	5/26/10	5/26/10	5/27/10	5/27/10	5/29/10	5/30/10	C	
Plaquemines	6	5/23/2010	5/23/10	5/24/10	T53141	Accutest	Wat				6	6	6	6		24 hour	5/25/10	5/25/10	5/27/10	5/27/10	5/29/10	5/30/10	C	
Plaquemines	6	5/23/2010	5/23/10	5/24/10	T53189	Accutest	Wat								6	5 day		6/2/10	6/2/10				P	Disp: PG, 2BE, 2EA only
Plaquemines	3	5/24/2010	5/24/10	5/25/10	1005580	Air Toxics	Air	3								24 hour	5/26/10	5/26/10	5/27/10	5/27/10	5/29/10	5/30/10	C	
Plaquemines	5	5/24/2010	5/24/10	5/25/10	GCO21	Chester	Air		5							24 hour	5/26/10	5/26/10	5/28/10	–	5/29/10	5/30/10	C	
Plaquemines	6	5/24/2010	5/24/10	5/25/10	T53204	Accutest	Wat				6	6	6	6		24 hour	5/26/10	5/26/10	5/29/10	5/29/10	5/30/10	5/30/10	C	
Plaquemines	6	5/24/2010	5/24/10	5/25/10	T53205	Accutest	Wat								6	5 day		6/2/10	6/2/10				P	Disp: PG, 2BE, 2EA only
Chalmette	4	5/24/2010	5/24/10	5/25/10	T53206	Accutest	Wat				4	4	4	4		24 hour	5/26/10	5/26/10	5/29/10	5/29/10	5/30/10	5/30/10	C	
Chalmette	4	5/24/2010	5/24/10	5/25/10	T53207	Accutest	Wat								4	5 day		6/2/10	6/2/10				P	Disp: PG, 2BE, 2EA only
Chalmette	3	5/24/2010	5/24/10	5/25/10	GCO21	Chester	Air		3							24 hour	5/26/10	5/26/10	5/28/10	–	5/29/10	5/30/10	C	
Chalmette	3	5/24/2010	5/24/10	5/25/10	1005579	Air Toxics	Air	3								24 hour	5/26/10	5/26/10	5/27/10	5/29/10	5/30/10	5/30/10	C	
Plaquemines	3	5/25/2010	5/25/10	5/26/10	1005605	Air Toxics	Air	3								24 hour	5/27/10	5/27/10	5/29/10	5/29/10	5/30/10	5/31/10	C	
Plaquemines	3	5/25/2010	5/25/10	5/26/10	GCO22	Chester	Air		3							24 hour	5/27/10	5/27/10		–	5/29/10	5/30/10	C	
Plaquemines	8	5/25/2010	5/25/10	5/26/10	T53268	Accutest	Wat				8	8	8	8		24 hour	5/27/10	5/27/10	5/29/10	5/30/10	5/30/10	5/31/10	C	
Plaquemines	8	5/25/2010	5/25/10	5/26/10	T53317	Accutest	Wat								8	5 day		6/4/10	6/5/10				P	Disp: PG, 2BE, 2EA only
Plaquemines	2	5/25/2010	5/25/10	5/26/10	T53268	Accutest	O/W				2	2	2	2		24 hour	5/27/10	5/27/10	5/29/10	5/30/10	5/30/10	5/31/10	C	
Plaquemines	2	5/25/2010	5/25/10	5/26/10		Accutest	O/W								2	5 day							P	
Chalmette	6	5/25/2010	5/25/10	5/26/10	T53269	Accutest	Wat				6	6	6	6		24 hour	5/27/10	5/27/10	5/29/10	5/30/10	5/31/10	5/31/10	C	
Chalmette	6	5/25/2010	5/25/10	5/26/10	T53274	Accutest	Wat								6	5 day		6/4/10	6/5/10				P	Disp: PG, 2BE, 2EA only
Chalmette	3	5/25/2010	5/25/10	5/26/10	1005606	Air Toxics	Air	3								24 hour	5/27/10	5/27/10	5/29/10	5/29/10	5/30/10	5/31/10	C	
Chalmette	3	5/25/2010	5/25/10	5/26/10	GCO22	Chester	Air		3							24 hour	5/27/10	5/27/10		–	5/29/10	5/30/10	C	
Plaquemines	5	5/26/2010	5/26/10	5/27/10	T53409	Accutest	Wat				5	5	5	5		24 hour	5/28/10	5/28/10	5/30/10	5/30/10	5/31/10	5/31/10	C	
Plaquemines	5	5/26/2010	5/26/10	5/27/10	T53412	Accutest	Wat								5	5 day		6/4/10	6/5/10				P	Disp: PG, 2BE, 2EA only
Plaquemines	2	5/26/2010	5/26/10	5/27/10	T53409	Accutest	WO				2	2	2	2		24 hour	5/28/10	5/28/10	5/30/10	5/30/10	5/31/10	5/31/10	C	
Plaquemines	2	5/26/2010	5/26/10	5/27/10		Accutest	WO								2	5 day							P	
Plaquemines	5	5/26/2010	5/26/10	5/27/10	GCO23	Chester	Air		5							24 hour	5/28/10	5/28/10		–	5/29/10	5/30/10	C	
Plaquemines	3	5/26/2010	5/26/10	5/27/10	1005627	Air Toxics	Air	3								24 hour	5/28/10	5/28/10	5/29/10	5/29/10	5/30/10	5/31/10	C	
Chalmette	6	5/26/2010	5/26/10	5/27/10	1005626	Air Toxics	Air	6								24 hour	5/28/10	5/28/10	5/29/10	5/29/10	5/30/10	5/30/10	C	
Chalmette	3	5/26/2010	5/26/10	5/27/10	GCO23	Chester	Air		3							24 hour	5/28/10	5/28/10		–	5/29/10	5/30/10	C	
Chalmette	5	5/27/2010	5/27/10	5/28/10	1005661	Air Toxics	Air	5								24 hour	5/29/10	5/29/10		5/31/10	5/31/10	5/31/10	C	
Chalmette	3	5/27/2010	5/27/10	5/28/10	GCO24	Chester	Air		3							24 hour	5/29/10	5/29/10	5/30/10	–	6/2/10	6/3/10	C	
Chalmette	3	5/27/2010	5/27/10	5/28/10	T53424	Accutest	Wat				3	3	3	3		24 hour	5/29/10	5/29/10	5/30/10	5/30/10	5/31/10	6/2/10	C	
Chalmette	1	5/27/2010	5/27/10	5/28/10	T53424	Accutest	WO				1	1	1	1		24 hour	5/29/10	5/29/10	5/30/10	5/30/10	5/31/10	6/2/10	C	
Chalmette	3	5/27/2010	5/27/10	5/28/10	T53425	Accutest	Wat								3	5 day		6/4/10	6/5/10				P	Disp: PG, 2BE, 2EA only
Chalmette	1	5/27/2010	5/27/10	5/28/10	T53425	Accutest	WO								1	5 day							P	
Plaquemines	3	5/27/2010	5/27/10	5/28/10	1005660	Air Toxics	Air	3								24 hour	5/29/10	5/29/10	5/31/10	6/1/10	6/1/10	6/1/10	C	
Plaquemines	5	5/27/2010	5/27/10	5/28/10	GCO24	Chester	Air		5							24 hour	5/29/10	5/29/10	5/30/10	–	6/2/10	6/3/10	C	
Plaquemines	7	5/27/2010	5/27/10	5/28/10	T53423	Accutest	Wat				7	7	7	7		24 hour	5/29/10	5/29/10	5/31/10	6/1/10	6/1/10	6/1/10	C	
Plaquemines	2	5/27/2010	5/27/10	5/28/10	T53423	Accutest	WO				2	2	2	2		24 hour	5/29/10	5/29/10	5/31/10	6/1/10	6/1/10	6/1/10	C	

DeepWater Horizon Sample Tracking Spreadsheet

Sampling Location	Number of Samples	Collection Date	Sample Ship Date	Lab Receipt Date	Lab SDG Number	Assigned Laboratory	Matrix	VOCs by TO15	PM 2.5	SVOCs by TO13	VOC 8260	SVOC 8270	PAH 8270 SIM	Metals 6010/7470	Dispersant Parameters	Analytical Turn Around Time	Lab Due Date for Preliminary Results	Preliminary Lab Results Rec'd	Uploaded to Scribe as Preliminary	Sent for Validation	Validation Complete	Uploaded to Scribe as Final	Status	Comments
Plaquemines	7	5/27/2010	5/27/10	5/28/10	T53426	Accutest	Wat								7	5 day		6/4/10	6/5/10				P	Disp: PG, 2BE, 2EA only
Plaquemines	2	5/27/2010	5/27/10	5/28/10		Accutest	WO								2	5 day							P	
Chalmette	5	5/28/2010	5/28/10	5/29/10	1005693	Air Toxics	Air	5								24 hour	5/30/10	5/30/10	5/31/10	6/1/10	6/1/10	6/1/10	C	
Chalmette	3	5/28/2010	6/1/10	6/2/10	GCO26	Chester	Air		3							24 hour	6/3/10	6/3/10	6/4/10	–	6/4/10	6/7/10	C	
Chalmette	6	5/28/2010	5/28/10	5/29/10	T53523	Accutest	Wat				6	6	6	6		24 hour	5/30/10	5/30/10	6/1/10	6/1/10	6/1/10	6/1/10	C	
Chalmette	6	5/28/2010	5/28/10	5/29/10	T53527	Accutest	Wat								6	5 day		6/7/10	6/8/10				P	
Plaquemines	4	5/28/2010	5/28/10	5/29/10	1005694	Air Toxics	Air	4								24 hour	5/30/10	5/30/10	5/31/10	6/1/10	6/1/10	6/1/10	C	
Plaquemines	5	5/28/2010	5/28/10	6/1/10	GCO25	Chester	Air		5							24 hour	6/2/10	6/2/10	6/3/10	–	6/4/10	6/4/10	C	
Plaquemines	6	5/28/2010	5/28/10	5/29/10	T53524	Accutest	Wat				6	6	6	6		24 hour	5/30/10	5/30/10	6/1/10	6/1/10	6/1/10	6/1/10	C	
Plaquemines	1	5/28/2010	5/28/10	5/29/10	T53524	Accutest	WO				1	1	1	1		24 hour	5/30/10	5/30/10	6/1/10	6/1/10	6/1/10	6/1/10	C	
Plaquemines	6	5/28/2010	5/28/10	5/29/10	T53526	Accutest	Wat								6	5 day		6/7/10	6/8/10				P	
Plaquemines	1	5/28/2010	5/28/10	5/29/10		Accutest	WO								1	5 day							P	
Chalmette	3	5/29/2010	5/29/10	6/1/10	1006007	Air Toxics	Air	3								24 hour	6/2/10	6/2/10	6/3/10	6/3/10	6/4/10	6/4/10	C	
Chalmette/ GI	2	5/29/2010	6/1/10	6/2/10	1006028	Air Toxics	Air	2								24 hour	6/3/10	6/3/10	6/4/10	6/5/10	6/5/10	6/6/10	C	
Chalmette	3	5/29/2010	6/1/10	6/2/10	GCO26	Chester	Air		3							24 hour	6/3/10	6/3/10	6/4/10	–	6/4/10	6/7/10	C	
Chalmette	4	5/29/2010	5/29/10	5/30/10	T53537	Accutest	Wat				4	4	4	4		24 hour	5/31/10	5/31/10	6/1/10	6/2/10	6/2/10	6/2/10	C	
Chalmette	1	5/29/2010	5/29/10	5/30/10	T53537	Accutest	WO				1	1	1	1		24 hour	5/31/10	5/31/10	6/1/10	6/2/10	6/2/10	6/2/10	C	
Chalmette/ GI	2	5/29/2010	5/29/10	5/30/10	T53540	Accutest	Wat				2	2	2	2		24 hour	5/31/10	5/31/10	6/1/10	6/2/10	6/2/10	6/3/10	C	
Chalmette	4	5/29/2010	5/29/10	5/30/10	T53538	Accutest	Wat								4	5 day		6/7/10	6/8/10				P	
Chalmette	1	5/29/2010	5/29/10	5/30/10	T53538	Accutest	WO								1	5 day		6/7/10	6/8/10				P	
Chalmette/GI	2	5/29/2010	5/29/10	5/30/10	T53541	Accutest	Wat								2	5 day		6/7/10	6/8/10				P	
Plaquemines	3	5/29/2010	6/1/2010	6/2/10	1006025	Air Toxics	Air	3								24 hour	6/3/10	6/3/10	6/4/10	6/5/10	6/5/10	6/6/10	C	
Plaquemines	4	5/29/2010	6/1/10	6/2/10	GCO26	Chester	Air		4							24 hour	6/3/10	6/3/10	6/4/10	–	6/4/10	6/7/10	C	
Plaquemines	9	5/29/2010	5/29/10	5/30/10	T53539	Accutest	Wat				9	9	9	9		24 hour	5/31/10	5/31/10	6/2/10	6/2/10	6/2/10	6/2/10	C	
Plaquemines	3	5/29/2010	5/29/10	5/30/10	T53539	Accutest	WO				3	3	3	3		24 hour	5/31/10	5/31/10	6/2/10	6/2/10	6/2/10	6/2/10	C	
Plaquemines	9	5/29/2010	5/29/10	5/30/10	T53542	Accutest	Wat								9	5 day		6/7/10	6/8/10				P	
Plaquemines	3	5/29/2010	5/29/10	5/30/10		Accutest	WO								3	5 day							P	
Chalmette	4	5/30/2010	6/1/2010	6/2/10	1006026	Air Toxics	Air	4								24 hour	6/3/10	6/3/10	6/4/10	6/5/10	6/5/10	6/6/10	C	
Chalmette	3	5/30/2010	6/1/10	6/2/10	GCO26	Chester	Air		3							24 hour	6/3/10	6/3/10	6/4/10	–	6/4/10	6/7/10	C	
Chalmette	3	5/30/2010	5/30/2010	5/31/2010	T53544	Accutest	Wat				3	3	3	3		24 hour	6/1/10	6/1/10	6/3/10	6/3/10	6/4/10	6/4/10	C	
Chalmette	1	5/30/2010	5/30/2010	5/31/2010	T53544	Accutest	WO				1	1	1	1		24 hour	6/1/10	6/1/10	6/3/10	6/3/10	6/4/10	6/4/10	C	
Chalmette	3	5/30/2010	5/30/2010	5/31/2010	T53552	Accutest	Wat								3	5 day		6/9/10	6/18/10				P	
Chalmette	1	5/30/2010	5/30/2010	5/31/2010	T53552	Accutest	WO								1	5 day		6/9/10	6/18/10				P	
Plaquemines	3	5/30/2010	6/1/2010	6/2/10	1006025	Air Toxics	Air	3								24 hour	6/3/10	6/3/10	6/4/10	6/5/10	6/5/10	6/6/10	C	
Plaquemines	4	5/30/2010	6/1/10	6/2/10	GCO26	Chester	Air		4							24 hour	6/3/10	6/3/10	6/4/10	–	6/4/10	6/7/10	C	
Plaquemines	10	5/30/2010	5/30/2010	5/31/2010	T53543	Accutest	Wat				10	10	10	10		24 hour	6/1/10	6/1/10	6/3/10	6/3/10	6/5/10	6/5/10	C	
Plaquemines	5	5/30/2010	5/30/2010	5/31/2010	T53543	Accutest	WO				5	5	5	5		24 hour	6/1/10	6/1/10	6/3/10	6/3/10	6/5/10	6/5/10	C	
Plaquemines	10	5/30/2010	5/30/2010	5/31/2010	T53553	Accutest	Wat								10	5 day		6/10/10	6/11/10				P	
Plaquemines	5	5/30/2010	5/30/2010	5/31/2010		Accutest	WO								5	5 day							P	
Chalmette	3	5/31/2010	6/1/2010	6/2/10	1006026	Air Toxics	Air	3								24 hour	6/3/10	6/3/10	6/4/10	6/5/10	6/5/10	6/6/10	C	
Chalmette/ GI	3	5/31/2010	6/1/10	6/2/10	1006028	Air Toxics	Air	3								24 hour	6/3/10	6/3/10	6/4/10	6/5/10	6/5/10	6/6/10	C	
Chalmette	3	5/31/2010	6/1/10	6/2/10	GCO26	Chester	Air		3							24 hour	6/3/10	6/3/10	6/4/10	–	6/4/10	6/7/10	C	
Chalmette/ GI	7	5/31/2010	6/1/10	6/2/10	T53546	Accutest	Wat				7	7	7	7		24 hour	6/2/10	6/2/10	6/3/10	6/3/10	6/3/10	6/4/10	C	
Chalmette/ GI	7	5/31/2010	6/1/10	6/2/10	T53551	Accutest	Wat								7	5 day		6/10/10	6/11/10				P	
Chalmette/ GI	2	5/31/2010	6/1/10	6/2/10	T53621	Accutest	Wat				2	2	2	2		24 hour	6/3/10	6/3/10	6/5/10	6/5/10	6/7/10	6/8/10	C	
Chalmette/ GI	2	5/31/2010	6/1/10	6/2/10	T53626	Accutest	Wat								2	5 day		6/9/10	6/13/10				P	
Chalmette	2	5/31/2010	5/31/2010	6/1/10	T53621	Accutest	WO				2	2	2	2		24 hour	6/3/10	6/3/10	6/5/10	6/5/10	6/7/10	6/8/10	C	
Chalmette	2	5/31/2010	5/31/2010	6/1/10		Accutest	WO								2	5 day							P	
Plaquemines	4	5/31/2010	6/1/2010	6/2/10	1006025	Air Toxics	Air	4								24 hour	6/3/10	6/3/10	6/4/10	6/5/10	6/5/10	6/6/10	C	
Plaquemines	5	5/31/2010	6/1/10	6/2/10	GCO26	Chester	Air		5							24 hour	6/3/10	6/3/10	6/4/10	–	6/4/10	6/7/10	C	

DeepWater Horizon Sample Tracking Spreadsheet

Sampling Location	Number of Samples	Collection Date	Sample Ship Date	Lab Receipt Date	Lab SDG Number	Assigned Laboratory	Matrix	VOCs by TO15	PM 2.5	SVOCs by TO13	VOC 8260	SVOC 8270	PAH 8270 SIM	Metals 6010/7470	Dispersant Parameters	Analytical Turn Around Time	Lab Due Date for Preliminary Results	Preliminary Lab Results Rec'd	Uploaded to Scribe as Preliminary	Sent for Validation	Validation Complete	Uploaded to Scribe as Final	Status	Comments
Plaquemines	9	5/31/2010	5/31/2010	6/1/10	T53547	Accutest	Wat				9	9	9	9		24 hour	6/2/10	6/2/10	6/3/10	6/3/10	6/4/10	6/5/10	C	
Plaquemines	4	5/31/2010	5/31/2010	6/1/10	T53547	Accutest	WO				4	4	4	4		24 hour	6/2/10	6/2/10	6/3/10	6/3/10	6/4/10	6/5/10	C	
Plaquemines	9	5/31/2010	5/31/2010	6/1/10	T53549	Accutest	Wat								9	5 day		6/10/10	6/11/10				P	
Plaquemines	4	5/31/2010	5/31/2010	6/1/10		Accutest	WO								4	5 day							P	
Chalmette	3	6/1/2010	6/1/2010	6/2/10	1006026	Air Toxics	Air	3								24 hour	6/3/10	6/3/10	6/4/10	6/5/10	6/5/10	6/6/10	C	
Chalmette	3	6/1/2010	6/1/10	6/2/10	GCO26	Chester	Air		3							24 hour	6/3/10	6/3/10	6/4/10	–	6/4/10	6/7/10	C	
Chalmette	4	6/1/2010	6/1/2010	6/2/10	T53619	Accutest	Wat				4	4	4	4		24 hour	6/3/10	6/3/10	6/5/10	6/5/10	6/7/10	6/8/10	C	
Chalmette	1	6/1/2010	6/1/2010	6/2/10	T53620	Accutest	Sed				1	1	1	1		24 hour	6/3/10	6/3/10	6/5/10	6/5/10	6/7/10	6/7/10	C	
Chalmette	4	6/1/2010	6/1/2010	6/2/10	T53630	Accutest	Wat								4	5 day		6/10/10	6/12/10				P	
Chalmette	1	6/1/2010	6/1/2010	6/2/10	T53620A	Accutest	Sed								1	5 day		6/16/10	6/19/10				P	
Plaquemines	3	6/1/2010	6/1/2010	6/2/10	1006025	Air Toxics	Air	3								24 hour	6/3/10	6/3/10	6/4/10	6/5/10	6/5/10	6/6/10	C	
Plaquemines	3	6/1/2010	6/1/10	6/2/10	GCO26	Chester	Air		3							24 hour	6/3/10	6/3/10	6/4/10	–	6/4/10	6/7/10	C	
Plaquemines	8	6/1/2010	6/1/2010	6/2/10	T53623	Accutest	Wat				8	8	8	8		24 hour	6/3/10	6/4/10	6/5/10	6/6/10	6/8/10	6/9/10	C	
Plaquemines	8	6/1/2010	6/1/2010	6/2/10	T53625	Accutest	Wat								8	5 day		6/9/10	6/12/10				P	
Chalmette	3	6/2/2010	6/2/2010	6/3/10	1006058	Air Toxics	Air	3								24 hour	6/4/10	6/4/10	6/5/10	6/6/10	6/7/10	6/7/10	C	
Chalmette	3	6/2/2010	6/2/2010	6/3/10	GCO27	Chester	Air		3							24 hour	6/4/10	6/4/10		–	6/5/10	6/6/10	C	
Chalmette/ GI	2	6/2/2010	6/3/2010	6/4/10	1006096	Air Toxics	Air	2								24 hour	6/5/10	6/5/10	6/7/10	6/8/10	6/8/10	6/9/10	C	
Plaquemines	3	6/2/2010	6/2/2010	6/3/10	1006059	Air Toxics	Air	3								24 hour	6/4/10	6/4/10	6/5/10	6/6/10	6/7/10	6/7/10	C	
Plaquemines	4	6/2/2010	6/2/2010	6/3/10	GCO27	Chester	Air		4							24 hour	6/4/10	6/4/10		–	6/5/10	6/6/10	C	
Plaquemines	1	6/2/2010	6/3/2010	6/4/10	137577	Test America	Air			1						72 hour	6/7/10	6/7/10	6/8/10	6/9/10	6/9/10	6/9/10	C	
Plaquemines	6	6/2/2010	6/2/2010	6/3/10	T53705	Accutest	Wat				6	6	6	6		24 hour	6/4/10	6/6/10	6/7/10	6/7/10	6/8/10	6/8/10	C	
Plaquemines	6	6/2/2010	6/2/2010	6/3/10	T53706	Accutest	Wat								6	5 day		6/10/10	6/11/10				P	
Chalmette	3	6/3/2010	6/3/2010	6/4/10	1006096	Air Toxics	Air	3								24 hour	6/5/10	6/5/10	6/7/10	6/8/10	6/8/10	6/9/10	C	
Chalmette	3	6/3/2010	6/3/2010	6/4/10	GCO28	Chester	Air		3							24 hour	6/5/10	6/5/10	6/6/10	–	6/8/10	6/9/10	C	
Chalmette	1	6/3/2010	6/7/2010	6/8/10	137626	Test America	Air			1						72 hour	6/11/10	6/11/10	6/12/10	6/14/10	6/14/10	6/14/10	C	
Chalmette/ GI	2	6/3/2010	6/3/2010	6/4/10	1006096	Air Toxics	Air	3								24 hour	6/5/10	6/5/10	6/7/10	6/8/10	6/8/10	6/9/10	C	
Chalmette/ GI	1	6/3/2010	6/3/2010	6/4/10	T53815	Accutest	Wat				1	1	1	1		24 hour	6/5/10	6/5/10	6/7/10	6/8/10	6/9/10	6/9/10	C	
Chalmette/ GI	1	6/3/2010	6/3/2010	6/4/10	T53817	Accutest	Wat								1	5 day		6/11/10	6/12/10				P	
Chalmette/ GI	1	6/3/2010	6/3/2010	6/4/10	T53815	Accutest	WO				1	1	1	1		24 hour	6/5/10	6/5/10	6/7/10	6/8/10	6/9/10	6/9/10	C	
Plaquemines	3	6/3/2010	6/3/2010	6/4/10	1006097	Air Toxics	Air	3								24 hour	6/5/10	6/6/10	6/7/10	6/8/10	6/9/10	6/9/10	C	
Plaquemines	5	6/3/2010	6/3/2010	6/4/10	GCO28	Chester	Air		5							24 hour	6/5/10	6/5/10	6/6/10	–	6/8/10	6/9/10	C	
Plaquemines	1	6/3/2010	6/4/2010	6/7/10	--	Test America	Air			1						72 hour	NA	NA	NA	NA	NA	NA	C	Ship problem; receipt at 18 C; no analysis
Plaquemines	8	6/3/2010	6/3/2010	6/4/10	T53814	Accutest	Wat				8	8	8	8		24 hour	6/5/10	6/5/10	6/8/10	6/7/10	6/9/10	6/9/10	C	
Plaquemines	8	6/3/2010	6/3/2010	6/4/10	T53816	Accutest	Wat								8	5 day		6/11/10	6/12/10				P	
Chalmette/ GI	2	6/1/2010	6/2/2010	6/3/10	1006058	Air Toxics	Air	2								24 hour	6/4/10	6/4/10	6/5/10	6/6/10	6/7/10	6/7/10	C	
Chalmette/ GI	3	6/1/2010	6/1/2010	6/2/10	T53622	Accutest	Wat				3	3	3	3		24 hour	6/3/10	6/4/10	6/5/10	6/8/10	6/9/10	6/9/10	C	
Chalmette/ GI	3	6/1/2010	6/1/2010	6/2/10	T53629	Accutest	Wat								3	5 day		6/9/10					P	
Chalmette	3	6/4/2010	6/4/2010	6/7/10	1006140	Air Toxics	Air	3								24 hour	6/8/10	6/8/10	6/9/10	6/10/10	6/10/10	6/10/10	C	
Chalmette	3	6/4/2010	6/5/2010	6/7/10	GCO29	Chester	Air		3							24 hour	6/8/10	6/8/10	6/9/10	–	6/9/10	6/10/10	C	
Chalmette	2	6/4/2010	6/7/2010	6/8/10	137626	Test America	Air			2						72 hour	6/11/10	6/11/10	6/12/10	6/14/10	6/14/10	6/14/10	C	
Chalmette/ GI	2	6/4/2010	6/7/2010	6/8/10	1006166	Air Toxics	Air	2								24 hour	6/9/10	6/9/10	6/10/10	6/11/10	6/14/10	6/15/10	C	
Chalmette/ GI	4	6/4/2010	6/4/2010	6/5/10	F74197	Accutest	Wat				4	4	4	4		24 hour	6/6/10	6/6/10	6/8/10	6/8/10	6/14/10	6/14/10	C	
Chalmette/ GI	4	6/4/2010	6/4/2010	6/5/10	F74197B	Accutest	Wat								4	5 day		6/10/10	6/11/10				P	
Chalmette/ GI	1	6/4/2010	6/4/2010	6/5/10	F74197	Accutest	WO				1	1	1	1		24 hour	6/6/10	6/6/10	6/8/10	6/8/10	6/14/10	6/14/10	C	
Chalmette/ WP	3	6/4/2010	6/5/2010	6/6/10	F74207	Accutest	Sed				3	3	3	3		24 hour	6/7/10	6/7/10	6/9/10	6/9/10	6/12/10	6/13/10	C	
Chalmette/ WP	3	6/4/2010	6/5/2010	6/6/10	F74207	Accutest	Wat				3	3	3	3		24 hour	6/7/10	6/7/10	6/9/10	6/9/10	6/12/10	6/13/10	C	
Chalmette/ WP	3	6/4/2010	6/5/2010	6/6/10	F74207A	Accutest	Wat								3	5 day		6/12/10	6/14/10				P	
Plaquemines	4	6/4/2010	6/4/2010	6/7/10	1006141	Air Toxics	Air	4								24 hour	6/8/10	6/8/10	6/9/10	6/10/10	6/10/10	6/10/10	C	
Plaquemines	3	6/4/2010	6/7/2010	6/8/10	GCO30	Chester	Air		3							24 hour	6/9/10	6/9/10	6/10/10	–	6/11/10	6/12/10	C	
Plaquemines	1	6/4/2010	6/7/2010	6/8/10	137626	Test America	Air			1						72 hour	6/11/10	6/11/10	6/12/10	6/14/10	6/14/10	6/14/10	C	

DeepWater Horizon Sample Tracking Spreadsheet

Sampling Location	Number of Samples	Collection Date	Sample Ship Date	Lab Receipt Date	Lab SDG Number	Assigned Laboratory	Matrix	VOCs by TO15	PM 2.5	SVOCs by TO13	VOC 8260	SVOC 8270	PAH 8270 SIM	Metals 6010/7470	Dispersant Parameters	Analytical Turn Around Time	Lab Due Date for Preliminary Results	Preliminary Lab Results Rec'd	Uploaded to Scribe as Preliminary	Sent for Validation	Validation Complete	Uploaded to Scribe as Final	Status	Comments
Plaquemines	6	6/4/2010	6/4/2010	6/5/10	F74195	Accutest	Wat				8	8	8	8		24 hour	6/6/10	6/6/10	6/8/10	6/9/10	6/12/10	6/12/10	C	
Plaquemines	6	6/4/2010	6/4/2010	6/5/10	F74195B	Accutest	Wat								8	5 day		6/10/10	6/11/10				P	
Plaquemines	2	6/4/2010	6/4/2010	6/5/10	F74195	Accutest	WO				2	2	2	2		24 hour	6/6/10	6/6/10	6/8/10	6/9/10	6/12/10	6/12/10	C	
Chalmette	3	6/5/2010	6/5/2010	6/7/10	1006140	Air Toxics	Air	3								24 hour	6/8/10	6/8/10	6/9/10	6/10/10	6/10/10	6/10/10	C	
Chalmette	3	6/5/2010	6/5/2010	6/7/10	GCO29	Chester	Air		3							24 hour	6/8/10	6/8/10	6/9/10	–	6/9/10	6/10/10	C	
Chalmette	1	6/5/2010	6/7/2010	6/8/10	137626	Test America	Air			1						72 hour	6/11/10	6/11/10	6/12/10	6/14/10	6/14/10	6/14/10	C	
Chalmette	4	6/5/2010	6/5/10	6/6/10	F74209	Accutest	Wat				4	4	4	4		24 hour	6/7/10	6/7/10	6/9/10	6/9/10	6/12/10	6/13/10	C	
Chalmette	4	6/5/2010	6/5/10	6/6/10	F74209A	Accutest	Wat								4	5 day		6/12/10	6/14/10				P	
Chalmette/ GI	2	6/5/2010	6/7/2010	6/8/10	1006166	Air Toxics	Air	2								24 hour	6/9/10	6/9/10	6/10/10	6/11/10	6/14/10	6/15/10	C	
Chalmette/ GI	3	6/5/2010	6/5/2010	6/6/10	F74208	Accutest	Wat				3	3	3	3		24 hour	6/7/10	6/7/10	6/9/10	6/9/10	6/11/10	6/12/10	C	
Chalmette/ GI	3	6/5/2010	6/5/2010	6/6/10	F74208A	Accutest	Wat								3	5 day		6/12/10	6/14/10				P	
Chalmette/ GI	1	6/5/2010	6/5/2010	6/6/10	F74208	Accutest	WO				1	1	1	1		24 hour	6/7/10	6/7/10	6/9/10	6/9/10	6/11/10	6/12/10	C	
Plaquemines	3	6/5/2010	6/7/2010	6/8/10	1006167	Air Toxics	Air	3								24 hour	6/9/10	6/9/10	6/10/10	6/11/10	6/14/10	6/15/10	C	
Plaquemines	4	6/5/2010	6/7/2010	6/8/10	GCO30	Chester	Air		4							24 hour	6/9/10	6/9/10	6/10/10	–	6/11/10	6/12/10	C	
Plaquemines	1	6/5/2010	6/7/2010	6/8/10	137626	Test America	Air			1						72 hour	6/11/10	6/11/10	6/12/10	6/14/10	6/14/10	6/14/10	C	
Plaquemines	6	6/5/2010	6/5/10	6/6/10	F74210	Accutest	Wat				6	6	6	6		24 hour	6/7/10	6/7/10	6/9/10	6/10/10	6/12/10	6/12/10	C	
Plaquemines	6	6/5/2010	6/5/10	6/6/10	F74210A	Accutest	Wat								6	5 day		6/15/10	6/16/10				P	
Chalmette	3	6/6/2010	6/7/2010	6/8/10	1006165	Air Toxics	Air	3								24 hour	6/9/10	6/9/10	6/10/10	6/11/10	6/12/10	6/12/10	C	
Chalmette	3	6/6/2010	6/7/2010	6/8/10	GCO30	Chester	Air		3							24 hour	6/9/10	6/9/10	6/10/10	–	6/11/10	6/12/10	C	
Chalmette	1	6/6/2010	6/7/2010	6/8/10	137626	Test America	Air			1						72 hour	6/11/10	6/11/10	6/12/10	6/14/10	6/14/10	6/14/10	C	
Chalmette	5	6/6/2010	6/6/2010	6/7/10	T53934	Accutest	Wat				5	5	5	5		24 hour	6/8/10	6/8/10	6/10/10	6/11/10	6/14/10	6/14/10	C	
Chalmette	5	6/6/2010	6/6/2010	6/7/10	T53938	Accutest	Wat								5	5 day		6/18/10	6/21/10				P	
Chalmette/ WP	7	6/6/2010	6/6/2010	6/7/10	T53935	Accutest	Sed				7	7	7	7		24 hour	6/8/10	6/8/10	6/11/10	6/11/10	6/12/10	6/13/10	C	
Chalmette/ WP	7	6/6/2010	6/6/2010	6/7/10		Accutest	Sed									10 day							P	
Chalmette/ WP	7	6/6/2010	6/6/2010	6/7/10	T53935	Accutest	Wat				7	7	7	7		24 hour	6/8/10	6/8/10	6/11/10	6/11/10	6/12/10	6/13/10	C	
Chalmette/ WP	7	6/6/2010	6/6/2010	6/7/10	T53939	Accutest	Wat								7	5 day		6/19/10	6/21/10				P	
Chalmette/ GI	2	6/6/2010	6/7/2010	6/8/10	1006166	Air Toxics	Air	2								24 hour	6/9/10	6/9/10	6/10/10	6/11/10	6/14/10	6/15/10	C	
Chalmette/ GI	3	6/6/2010	6/7/2010	6/8/10	GCO30	Chester	Air		3							24 hour	6/9/10	6/9/10	6/10/10	–	6/11/10	6/12/10	C	
Chalmette/ GI	2	6/6/2010	6/6/2010	6/7/10	T53937	Accutest	Wat				2	2	2	2		24 hour	6/8/10	6/8/10	6/10/10	6/11/10	6/12/10	6/13/10	C	
Chalmette/ GI	2	6/6/2010	6/6/2010	6/7/10	T53956	Accutest	Wat								2	5 day		6/18/10	6/21/10				P	
Chalmette/ GI	1	6/6/2010	6/6/2010	6/7/10	T53937	Accutest	WO				1	1	1	1		24 hour	6/8/10	6/8/10	6/10/10	6/11/10	6/12/10	6/13/10	C	
Plaquemines	3	6/6/2010	6/7/2010	6/8/10	1006167	Air Toxics	Air	3								24 hour	6/9/10	6/9/10	6/10/10	6/11/10	6/14/10	6/15/10	C	
Plaquemines	4	6/6/2010	6/7/2010	6/8/10	GCO30	Chester	Air		4							24 hour	6/9/10	6/9/10	6/10/10	–	6/11/10	6/12/10	C	
Plaquemines	1	6/6/2010	6/7/2010	6/8/10	137626	Test America	Air			1						72 hour	6/11/10	6/11/10	6/12/10	6/14/10	6/14/10	6/14/10	C	
Plaquemines	8	6/6/2010	6/6/2010	6/7/10	T53936	Accutest	Wat				8	8	8	8		24 hour	6/8/10	6/8/10	6/10/10	6/11/10	6/12/10	6/12/10	C	
Plaquemines	8	6/6/2010	6/6/2010	6/7/10	T53989	Accutest	Wat								8	5 day		6/15/10	6/17/10				P	
Chalmette	4	6/7/2010	6/7/2010	6/8/10	1006165	Air Toxics	Air	4								24 hour	6/9/10	6/9/10	6/10/10	6/11/10	6/12/10	6/12/10	C	
Chalmette	4	6/7/2010	6/7/2010	6/8/10	GCO30	Chester	Air		4							24 hour	6/9/10	6/9/10	6/10/10	–	6/11/10	6/12/10	C	
Chalmette	1	6/7/2010	6/7/2010	6/8/10	137626	Test America	Air			1						72 hour	6/11/10	6/11/10	6/12/10	6/14/10	6/14/10	6/14/10	C	
Chalmette	5	6/7/2010	6/7/2010	6/8/10	T54015	Accutest	Wat				5	5	5	5		24 hour	6/9/10	6/9/10	6/11/10	6/12/10	6/14/10	6/14/10	C	
Chalmette	5	6/7/2010	6/7/2010	6/8/10	T54016	Accutest	Wat								5	5 day		6/17/10					P	
Chalmette/ WP	4	6/7/2010	6/7/2010	6/8/10	F74234	Accutest	Sed				4	4	4	4		24 hour	6/9/10	6/9/10	6/11/10	6/12/10	6/12/10	6/13/10	C	
Chalmette/ WP	4	6/7/2010	6/7/2010	6/8/10		Accutest	Sed									10 dau							P	
Chalmette/ WP	4	6/7/2010	6/7/2010	6/8/10	F74234	Accutest	Wat				4	4	4	4		24 hour	6/9/10	6/9/10	6/11/10	6/12/10	6/12/10	6/13/10	C	
Chalmette/ WP	4	6/7/2010	6/7/2010	6/8/10	F74234A	Accutest	Wat								4	5 day		6/18/10	6/21/10				P	
Chalmette/ GI	2	6/7/2010	6/7/2010	6/8/10	1006166	Air Toxics	Air	2								24 hour	6/9/10	6/9/10	6/10/10	6/11/10	6/14/10	6/15/10	C	
Chalmette/ GI	3	6/7/2010	6/7/2010	6/8/10	GCO30	Chester	Air		3							24 hour	6/9/10	6/9/10	6/10/10	–	6/11/10	6/12/10	C	
Chalmette/ GI	4	6/7/2010	6/7/2010	6/8/10	T54014	Accutest	Wat				4	4	4	4		24 hour	6/9/10	6/9/10	6/11/10	6/12/10	6/14/10	6/15/10	C	
Chalmette/ GI	4	6/7/2010	6/7/2010	6/8/10	T54017	Accutest	Wat								4	5 day		6/14/10	6/17/10				P	
Chalmette/ GI	2	6/7/2010	6/7/2010	6/8/10	T54014	Accutest	WO				2	2	2	2		24 hour	6/9/10	6/9/10	6/11/10	6/12/10	6/14/10	6/15/10	C	

DeepWater Horizon Sample Tracking Spreadsheet

Sampling Location	Number of Samples	Collection Date	Sample Ship Date	Lab Receipt Date	Lab SDG Number	Assigned Laboratory	Matrix	VOCs by TO15	PM 2.5	SVOCs by TO13	VOC 8260	SVOC 8270	PAH 8270 SIM	Metals 6010/7470	Dispersant Parameters	Analytical Turn Around Time	Lab Due Date for Preliminary Results	Preliminary Lab Results Rec'd	Uploaded to Scribe as Preliminary	Sent for Validation	Validation Complete	Uploaded to Scribe as Final	Status	Comments
Plaquemines	4	6/7/2010	6/7/2010	6/8/10	1006167	Air Toxics	Air	4								24 hour	6/9/10	6/9/10	6/10/10	6/11/10	6/14/10	6/15/10	C	
Plaquemines	3	6/7/2010	6/7/2010	6/8/10	GCO30	Chester	Air		3							24 hour	6/9/10	6/9/10	6/10/10	–	6/11/10	6/12/10	C	
Plaquemines	1	6/7/2010	6/8/2010	6/9/10	137654	Test America	Air			1						72 hour	6/12/10		6/15/10	6/18/10	6/18/10	6/18/10	C	
Plaquemines	4	6/7/2010	6/7/2010	6/8/10	F74232	Accutest	Wat				4	4	4	4		24 hour	6/9/10	6/9/10	6/10/10	6/12/10	6/13/10	6/13/10	C	
Plaquemines	4	6/7/2010	6/7/2010	6/8/10	F74232A	Accutest	Wat								4	5 day		6/18/10	6/21/10				P	
Chalmette	3	6/8/2010	6/8/2010	6/9/10	1006201	Air Toxics	Air	3								24 hour	6/10/10	6/10/10	6/11/10	6/12/10	6/12/10	6/13/10	C	
Chalmette	3	6/8/2010	6/8/2010	6/9/10	GCO31	Chester	Air		3							24 hour	6/10/10	6/10/10	6/11/10	–	6/11/10	6/12/10	C	
Chalmette	1	6/8/2010	6/8/2010	6/9/10		Test America	Air			1						72 hour	6/12/10						P	
Chalmette	6	6/8/2010	6/8/2010	6/9/10	T54108	Accutest	Wat				6	6	6	6		24 hour	6/10/10	6/10/10	6/12/10	6/12/10	6/14/10	6/14/10	C	
Chalmette	6	6/8/2010	6/8/2010	6/9/10	T54138	Accutest	Wat								6	5 day		6/17/10	6/21/10				P	
Chalmette/ WP	4	6/8/2010	6/8/2010	6/9/10	JA48510	Accutest	Sed				4	4	4	4		24 hour	6/10/10	6/10/10	6/13/10	6/14/10	6/14/10	6/15/10	C	
Chalmette/ WP	4	6/8/2010	6/8/2010	6/9/10		Accutest	Sed									10 day							P	
Chalmette/ WP	4	6/8/2010	6/8/2010	6/9/10	JA48510	Accutest	Wat				4	4	4	4		24 hour	6/10/10	6/10/10	6/13/10	6/14/10	6/14/10	6/15/10	C	
Chalmette/ WP	4	6/8/2010	6/8/2010	6/9/10		Accutest	Wat								4	5 day							P	
Chalmette/ GI	2	6/8/2010	6/8/2010	6/9/10	1006202	Air Toxics	Air	2								24 hour	6/10/10	6/10/10	6/11/10	6/12/10	6/13/10	6/13/10	C	
Chalmette/ GI	4	6/8/2010	6/8/2010	6/9/10	GCO31	Chester	Air		4							24 hour	6/10/10	6/10/10	6/11/10	–	6/11/10	6/12/10	C	
Chalmette/ GI	4	6/8/2010	6/8/2010	6/9/10	T54107	Accutest	Wat				4	4	4	4		24 hour	6/10/10	6/10/10	6/13/10	6/14/10	6/14/10	6/15/10	C	
Chalmette/ GI	4	6/8/2010	6/8/2010	6/9/10	T54175	Accutest	Wat								4	5 day		6/17/10	6/21/10				P	
Plaquemines	3	6/8/2010	6/8/2010	6/9/10	1006203	Air Toxics	Air	3								24 hour	6/10/10	6/10/10	6/11/10	6/12/10	6/13/10	6/13/10	C	
Plaquemines	3	6/8/2010	6/8/2010	6/9/10	GCO31	Chester	Air		3							24 hour	6/10/10	6/10/10	6/11/10	–	6/11/10	6/12/10	C	
Plaquemines	1	6/8/2010	6/9/2010	6/10/10	137666	Test America	Air			1						72 hour	6/13/10	6/12/10	6/15/10	6/18/10	6/18/10	6/18/10	C	
Plaquemines	6	6/8/2010	6/8/2010	6/9/10	T54106	Accutest	Wat				6	6	6	6		24 hour	6/10/10	6/10/10	6/13/10	6/14/10	6/16/10	6/16/10	C	
Plaquemines	6	6/8/2010	6/8/2010	6/9/10	T54169	Accutest	Wat								6	5 day		6/17/10					P	
Chalmette	3	6/9/2010	6/9/2010	6/10/10	1006226	Air Toxics	Air	3								24 hour	6/11/10	6/11/10	6/12/10	6/12/10	6/12/10	6/13/10	C	
Chalmette	3	6/9/2010	6/9/2010	6/10/10	GCO32	Chester	Air		3							24 hour	6/11/10	6/11/10		–	6/12/10	6/13/10	C	
Chalmette	1	6/9/2010	6/9/2010	6/10/10	137666	Test America	Air			1						72 hour	6/13/10		6/15/10	6/18/10	6/18/10	6/18/10	C	
Chalmette	6	6/9/2010	6/9/2010	6/10/10	F74300	Accutest	Wat				6	6	6	6		24 hour	6/11/10	6/11/10	6/12/10	6/14/10	6/14/10	6/15/10	C	
Chalmette	6	6/9/2010	6/9/2010	6/10/10	F74300A	Accutest	Wat								6	5 day		6/16/10	6/17/10				P	
Chalmette/ WP	4	6/9/2010	6/10/2010	6/11/10	JA48811	Accutest	Sed				4	4	4	4		24 hour	6/12/10	6/12/10	6/13/10	6/14/10	6/14/10	6/15/10	C	
Chalmette/ WP	4	6/9/2010	6/9/2010	6/10/10	JA48811A	Accutest	Sed									10 day		6/17/10					P	
Chalmette/ WP	4	6/9/2010	6/10/2010	6/11/10	JA48811	Accutest	Wat				4	4	4	4		24 hour	6/12/10	6/12/10	6/13/10	6/14/10	6/14/10	6/15/10	C	
Chalmette/ WP	4	6/9/2010	6/9/2010	6/10/10		Accutest	Wat								4	5 day							P	
Chalmette/ GI	3	6/9/2010	6/9/2010	6/10/10	1006228	Air Toxics	Air	3								24 hour	6/11/10	6/11/10	6/12/10	6/12/10	6/13/10	6/13/10	C	
Chalmette/ GI	3	6/9/2010	6/9/2010	6/10/10	GCO32	Chester	Air		3							24 hour	6/11/10	6/11/10		–	6/12/10	6/13/10	C	
Chalmette/ GI	1	6/9/2010	6/9/2010	6/10/10	137666	Test America	Air			1						72 hour	6/13/10		6/15/10	6/18/10	6/18/10	6/18/10	C	
Chalmette/ GI	4	6/9/2010	6/9/2010	6/10/10	F74299	Accutest	Wat				4	4	4	4		24 hour	6/11/10	6/11/10	6/12/10	6/14/10	6/14/10	6/15/10	C	
Chalmette/ GI	4	6/9/2010	6/9/2010	6/10/10	F74299A	Accutest	Wat								4	5 day		6/17/10	6/19/10				P	
Plaquemines	3	6/9/2010	6/9/2010	6/10/10	1006227	Air Toxics	Air	3								24 hour	6/11/10	6/11/10	6/12/10	6/14/10	6/14/10	6/15/10	C	
Plaquemines	3	6/9/2010	6/9/2010	6/10/10	GCO32	Chester	Air		3							24 hour	6/11/10	6/11/10		–	6/12/10	6/13/10	C	
Plaquemines	1	6/9/2010	6/9/2010	6/10/10	137691	Test America	Air			1						72 hour	6/13/10		6/15/10	6/18/10	6/18/10	6/18/10	C	
Plaquemines	6	6/9/2010	6/9/2010	6/10/10	T54205	Accutest	Wat				6	6	6	6		24 hour	6/11/10	6/11/10	6/13/10	6/14/10	6/15/10	6/16/10	C	
Plaquemines	6	6/9/2010	6/9/2010	6/10/10	T54206	Accutest	Wat								6	5 day	6/12/10	6/20/10	6/21/10				P	
Chalmette	3	6/10/2010	6/10/2010	6/11/10	1006259	Air Toxics	Air	3								24 hour	6/12/10	6/12/10	6/14/10	6/15/10	6/15/10	6/15/10	C	
Chalmette	4	6/10/2010	6/10/2010	6/11/10	GCO33	Chester	Air		4							24 hour	6/12/10	6/12/10	6/13/10	–	6/15/10	6/16/10	C	
Chalmette	1	6/10/2010	6/10/2010	6/11/10	137691	Test America	Air			1						72 hour	6/14/10		6/15/10	6/18/10	6/18/10	6/18/10	C	
Chalmette	6	6/10/2010	6/10/2010	6/11/10	JA48766	Accutest	Wat				6	6	6	6		24 hour	6/12/10	6/12/10	6/13/10	6/15/10	6/16/10	6/17/10	C	
Chalmette	5	6/10/2010	6/10/2010	6/11/10		Accutest	Wat								6	5 day							P	
Chalmette/ WP	3	6/10/2010	6/10/2010	6/11/10	JA48811	Accutest	Sed				3	3	3	3		24 hour	6/12/10	6/12/10	6/13/10	6/14/10	6/14/10	6/15/10	C	
Chalmette/ WP	3	6/10/2010	6/10/2010	6/11/10	JA48811A	Accutest	Sed									10 day		6/17/10					P	
Chalmette/ WP	3	6/10/2010	6/10/2010	6/11/10	JA48811	Accutest	Wat				3	3	3	3		24 hour	6/12/10	6/12/10	6/13/10	6/14/10	6/14/10	6/15/10	C	

DeepWater Horizon Sample Tracking Spreadsheet

Sampling Location	Number of Samples	Collection Date	Sample Ship Date	Lab Receipt Date	Lab SDG Number	Assigned Laboratory	Matrix	VOCs by TO15	PM 2.5	SVOCs by TO13	VOC 8260	SVOC 8270	PAH 8270 SIM	Metals 6010/7470	Dispersant Parameters	Analytical Turn Around Time	Lab Due Date for Preliminary Results	Preliminary Lab Results Rec'd	Uploaded to Scribe as Preliminary	Sent for Validation	Validation Complete	Uploaded to Scribe as Final	Status	Comments
Chalmette/ WP	3	6/10/2010	6/10/2010	6/11/10		Accutest	Wat								3	5 day							P	
Chalmette/ GI	4	6/10/2010	6/10/2010	6/11/10	1006274	Air Toxics	Air	4								24 hour	6/12/10	6/12/10	6/14/10	6/15/10	6/15/10	6/16/10	C	
Chalmette/ GI	3	6/10/2010	6/10/2010	6/11/10	GCO33	Chester	Air		3							24 hour	6/12/10	6/12/10	6/13/10	–	6/15/10	6/16/10	C	
Chalmette/ GI	4	6/10/2010	6/10/2010	6/11/10	T54286	Accutest	Wat				4	4	4	4		24 hour	6/12/10	6/12/10	6/13/10	6/15/10	6/15/10	6/16/10	C	
Chalmette/ GI	4	6/10/2010	6/10/2010	6/11/10	T54287	Accutest	Wat								4	5 day	6/15/10	6/20/10	6/21/10				P	
Plaquemines	3	6/10/2010	6/10/2010	6/11/10	1006258	Air Toxics	Air	3								24 hour	6/12/10	6/12/10	6/14/10	6/15/10	6/15/10	6/16/10	C	
Plaquemines	4	6/10/2010	6/10/2010	6/11/10	GCO33	Chester	Air		4							24 hour	6/12/10	6/12/10	6/13/10	–	6/15/10	6/16/10	C	
Plaquemines	1	6/10/2010	6/11/2010	6/12/10	137708	Test America	Air			1						72 hour	6/15/10	6/15/10	6/16/10	6/18/10	6/18/10	6/18/10	C	
Plaquemines	4	6/10/2010	6/10/2010	6/11/10	T54285	Accutest	Wat				4	4	4	4		24 hour	6/12/10	6/13/10	6/13/10	6/15/10	6/15/10	6/16/10	C	
Plaquemines	4	6/10/2010	6/10/2010	6/11/10	T54288	Accutest	Wat								4	5 day	6/15/10	6/20/10	6/21/10				P	
Chalmette	3	6/11/2010	6/11/2010	6/12/10	1006302	Air Toxics	Air	3								24 hour	6/13/10	6/13/10	6/14/10	6/16/10	6/17/10	6/17/10	C	
Chalmette	4	6/11/2010	6/11/2010	6/14/10	GCO34	Chester	Air		4							24 hour	6/15/10	6/15/10		–	6/16/10	6/17/10	C	
Chalmette	1	6/11/2010	6/14/2010	6/15/10	137736	Test America	Air			1						72 hour	6/18/10	6/18/10	6/19/10	6/19/10			P	
Chalmette	4	6/11/2010	6/11/2010	6/12/10	JA48917	Accutest	Wat				4	4	4	4		24 hour	6/13/10	6/13/10	6/14/10	6/16/10	6/17/10	6/18/10	C	
Chalmette	4	6/11/2010	6/11/2010	6/12/10		Accutest	Wat								4	5 day							P	
Chalmette/ GI	3	6/11/2010	6/11/2010	6/14/10	1006310	Air Toxics	Air	3								24 hour	6/15/10	6/15/10	6/16/10	6/17/10	6/17/10	6/17/10	C	
Chalmette/ GI	3	6/11/2010	6/11/2010	6/14/10	GCO34	Chester	Air		3							24 hour	6/15/10	6/15/10		–	6/16/10	6/17/10	C	
Chalmette/ GI	5	6/11/2010	6/11/2010	6/12/10	JA48918	Accutest	Wat				5	5	5	5		24 hour	6/13/10	6/13/10	6/14/10	6/16/10	6/16/10	6/17/10	C	
Chalmette/ GI	5	6/11/2010	6/11/2010	6/12/10		Accutest	Wat								5	5 day							P	
Plaquemines	3	6/11/2010	6/11/2010	6/12/10	1006296	Air Toxics	Air	3								24 hour	6/13/10	6/13/10	6/14/10	6/16/10	6/16/10	6/16/10	C	
Plaquemines	4	6/11/2010	6/14/2010	6/15/10	GCO35	Chester	Air		4							24 hour	6/16/10	6/16/10	6/17/10	–	6/17/10	6/18/10	C	
Plaquemines	1	6/11/2010	6/14/2010	6/15/10	137736	Test America	Air			1						72 hour	6/18/10	6/18/10	6/19/10	6/19/10			P	
Plaquemines	3	6/11/2010	6/11/2010	6/12/10	JA48919	Accutest	Wat				2	2	2	2		24 hour	6/13/10	6/13/10	6/14/10	6/16/10	6/16/10	6/17/10	C	
Plaquemines	1	6/11/2010	6/11/2010	6/12/10	JA48920	Accutest	Wat				1	1	1	1		24 hour	6/13/10	6/13/10					P	
Plaquemines	3	6/11/2010	6/11/2010	6/12/10		Accutest	Wat								2	5 day							P	
Chalmette	4	6/12/2010	6/13/2010	6/14/10	1006309	Air Toxics	Air	4								24 hour	6/15/10	6/15/10	6/16/10	6/16/10	6/17/10	6/17/10	C	
Chalmette	3	6/12/2010	6/12/2010	6/14/10	GCO34	Chester	Air		3							24 hour	6/15/10	6/15/10		–	6/16/10	6/17/10	C	
Chalmette	2	6/12/2010	6/14/2010	6/15/10	137736	Test America	Air			2						72 hour	6/18/10	6/18/10	6/19/10	6/19/10			P	
Chalmette	5	6/12/2010	6/12/2010	6/13/10	F74392	Accutest	Wat				5	5	5	5		24 hour	6/14/10	6/14/10	6/15/10	6/16/10	6/16/10	6/17/10	C	
Chalmette	5	6/12/2010	6/12/2010	6/13/10	F74392A	Accutest	Wat								5	5 day		6/19/10	6/20/10				P	
Chalmette/ GI	3	6/12/2010	6/14/2010	6/15/10	1006330	Air Toxics	Air	3								24 hour	6/16/10	6/16/10	6/17/10	6/18/10	6/19/10	6/19/10	C	
Chalmette/ GI	3	6/12/2010	6/14/2010	6/15/10	GCO35	Chester	Air		3							24 hour	6/16/10	6/16/10	6/17/10	–	6/17/10	6/18/10	C	
Chalmette/ GI	4	6/12/2010	6/12/2010	6/13/10	F74391	Accutest	Wat				4	4	4	4		24 hour	6/14/10	6/14/10	6/15/10	6/16/10	6/17/10	6/18/10	C	
Chalmette/ GI	4	6/12/2010	6/12/2010	6/13/10	F74391A	Accutest	Wat								4	5 day		6/19/10	6/20/10				P	
Plaquemines	4	6/12/2010	6/14/2010	6/15/10	1006332	Air Toxics	Air	4								24 hour	6/16/10	6/16/10	6/17/10	6/18/10	6/19/10	6/19/10	C	
Plaquemines	4	6/12/2010	6/14/2010	6/15/10	GCO35	Chester	Air		4							24 hour	6/16/10	6/16/10	6/17/10	–	6/17/10	6/18/10	C	
Plaquemines	1	6/12/2010	6/14/2010	6/15/10	137736	Test America	Air			1						72 hour	6/18/10	6/18/10	6/19/10	6/19/10			P	
Plaquemines	8	6/12/2010	6/12/2010	6/13/10	F74393	Accutest	Wat				8	8	8	8		24 hour	6/14/10	6/14/10	6/15/10	6/16/10	6/16/10	6/17/10	C	
Plaquemines	8	6/12/2010	6/12/2010			Accutest	Wat								8	5 day							P	
Chalmette	2	6/13/2010	6/14/2010	6/15/10	1006331	Air Toxics	Air	2								24 hour	6/16/10	6/16/10	6/17/10	6/18/10	6/19/10	6/19/10	C	
Chalmette	3	6/13/2010	6/14/2010	6/15/10	GCO35	Chester	Air		3							24 hour	6/16/10	6/16/10	6/17/10	–	6/17/10	6/18/10	C	
Chalmette	1	6/13/2010	6/14/2010	6/15/10	137736	Test America	Air			1						72 hour	6/18/10	6/18/10	6/19/10	6/19/10			P	
Chalmette	5	6/13/2010	6/13/2010	6/14/10	F74398	Accutest	Wat				5	5	5	5		24 hour	6/15/10	6/15/10	6/17/10	6/17/10	6/17/10	6/18/10	C	
Chalmette	5	6/13/2010	6/13/2010	6/14/10		Accutest	Wat								5	5 day							P	
Chalmette	1	6/13/2010	6/13/2010	6/14/10	F74398	Accutest	Sed				1	1	1	1		24 hour	6/15/10	6/15/10	6/17/10	6/17/10	6/17/10	6/18/10	C	
Chalmette/ GI	3	6/13/2010	6/14/2010	6/15/10	1006330	Air Toxics	Air	3								24 hour	6/16/10	6/16/10	6/17/10	6/18/10	6/19/10	6/19/10	C	
Chalmette/ GI	3	6/13/2010	6/14/2010	6/15/10	GCO35	Chester	Air		3							24 hour	6/16/10	6/16/10	6/17/10	–	6/17/10	6/18/10	C	
Chalmette/ GI	1	6/13/2010	6/14/2010	6/15/10	137736	Test America	Air			1						72 hour	6/18/10	6/18/10	6/19/10	6/19/10			P	
Chalmette/ GI	4	6/13/2010	6/13/2010	6/14/10	F74397	Accutest	Wat				4	4	4	4		24 hour	6/15/10	6/15/10	6/16/10	6/17/10	6/17/10	6/18/10	C	
Chalmette/ GI	4	6/13/2010	6/13/2010	6/14/10		Accutest	Wat								4	5 day							P	

DeepWater Horizon Sample Tracking Spreadsheet

Sampling Location	Number of Samples	Collection Date	Sample Ship Date	Lab Receipt Date	Lab SDG Number	Assigned Laboratory	Matrix	VOCs by TO15	PM 2.5	SVOCs by TO13	VOC 8260	SVOC 8270	PAH 8270 SIM	Metals 6010/7470	Dispersant Parameters	Analytical Turn Around Time	Lab Due Date for Preliminary Results	Preliminary Lab Results Rec'd	Uploaded to Scribe as Preliminary	Sent for Validation	Validation Complete	Uploaded to Scribe as Final	Status	Comments
Plaquemines	2	6/13/2010	6/14/2010	6/15/10	1006332	Air Toxics	Air	2								24 hour	6/16/10	6/16/10	6/17/10	6/18/10	6/19/10	6/19/10	C	
Plaquemines	4	6/13/2010	6/14/2010	6/15/10	GCO35	Chester	Air		4							24 hour	6/16/10	6/16/10	6/17/10	--	6/17/10	6/18/10	C	
Plaquemines	1	6/13/2010	6/14/2010	6/15/10	137736	Test America	Air			1						72 hour	6/18/10	6/18/10	6/19/10	6/19/10			P	
Plaquemines	9	6/13/2010	6/13/2010	6/14/10	T54372	Accutest	Wat				9	9	9	9		24 hour	6/15/10	6/15/10	6/17/10	6/18/10	6/18/10	6/19/10	C	
Plaquemines	9	6/13/2010	6/13/2010	6/14/10	T54373	Accutest	Wat								9	5 day	6/18/10	6/22/10					P	
Plaquemines	1	6/13/2010	6/13/2010	6/14/10	T54372	Accutest	WO				1	1	1	1		24 hour	6/15/10	6/15/10	6/17/10	6/18/10	6/18/10	6/19/10	C	
Chalmette	3	6/14/2010	6/14/2010	6/15/10	1006331	Air Toxics	Air	3								24 hour	6/16/10	6/16/10	6/17/10	6/18/10	6/19/10	6/19/10	C	
Chalmette	3	6/14/2010	6/14/2010	6/15/10	GCO35	Chester	Air		3							24 hour	6/16/10	6/16/10	6/17/10	--	6/17/10	6/18/10	C	
Chalmette	1	6/14/2010	6/14/2010	6/15/10	137736	Test America	Air			1						72 hour	6/18/10	6/18/10	6/19/10	6/19/10			P	
Chalmette	3	6/14/2010	6/14/2010	6/15/10	T54449	Accutest	Wat				3	3	3	3		24 hour	6/16/10	6/16/10	6/21/10	6/21/10	6/21/10	6/21/10	C	
Chalmette	3	6/14/2010	6/14/2010	6/15/10		Accutest	Wat								3	5 day							P	
Chalmette/ GI	3	6/14/2010	6/14/2010	6/15/10	1006330	Air Toxics	Air	3								24 hour	6/16/10	6/16/10	6/17/10	6/18/10	6/19/10	6/19/10	C	
Chalmette/ GI	3	6/14/2010	6/14/2010	6/15/10	GCO35	Chester	Air		3							24 hour	6/16/10	6/16/10	6/17/10	--	6/17/10	6/18/10	C	
Chalmette/ GI	1	6/14/2010	6/14/2010	6/15/10	137736	Test America	Air			1						72 hour	6/18/10	6/18/10	6/19/10	6/19/10			P	
Chalmette/ GI	5	6/14/2010	6/14/2010	6/15/10	JA49043	Accutest	Wat				5	5	5	5		24 hour	6/16/10	6/16/10	6/17/10	6/19/10	6/19/10	6/20/10	C	
Chalmette/ GI	5	6/14/2010	6/14/2010	6/15/10		Accutest	Wat								5	5 day							P	
Plaquemines	3	6/14/2010	6/14/2010	6/15/10	1006332	Air Toxics	Air	3								24 hour	6/16/10	6/16/10	6/17/10	6/18/10	6/19/10	6/19/10	C	
Plaquemines	3	6/14/2010	6/14/2010	6/15/10	GCO35	Chester	Air		3							24 hour	6/16/10	6/16/10	6/17/10	--	6/17/10	6/18/10	C	
Plaquemines	1	6/14/2010	6/15/2010	6/16/10	137753	Test America	Air			1						72 hour	6/19/10	6/19/10	--	6/21/10	6/21/10	6/21/10	C	
Plaquemines	6	6/14/2010	6/14/2010	6/15/10	T54448	Accutest	Wat				6	6	6	6		24 hour	6/16/10	6/16/10	6/21/10	6/21/10	6/21/10	6/21/10	C	
Plaquemines	6	6/14/2010	6/14/2010	6/15/10		Accutest	Wat								6	5 day							P	
Chalmette	4	6/15/2010	6/15/2010	6/16/10	1006377	Air Toxics	Air	4								24 hour	6/17/10	6/17/10	6/18/10	6/19/10	6/20/10	6/20/10	C	
Chalmette	3	6/15/2010	6/15/2010	6/16/10	GCO36	Chester	Air		3							24 hour	6/17/10	6/17/10	6/18/10		6/18/10	6/19/10	C	
Chalmette	1	6/15/2010	6/15/2010	6/16/10	137753	Test America	Air			1						72 hour	6/19/10	6/19/10	--	6/21/10	6/21/10	6/21/10	C	
Chalmette	4	6/15/2010	6/15/2010	6/16/10	T54528	Accutest	Wat				4	4	4	4		24 hour	6/17/10	6/19/10	6/21/10	6/21/10	6/22/10	6/23/10	C	Dissolved Metals
Chalmette	4	6/15/2010	6/15/2010	6/16/10	T54533	Accutest	Wat								4	5 day	6/20/10	6/22/10					P	
Chalmette/ GI	3	6/15/2010	6/15/2010	6/16/10	1006378	Air Toxics	Air	3								24 hour	6/17/10	6/17/10	6/18/10	6/20/10	6/20/10	6/20/10	C	
Chalmette/ GI	3	6/15/2010	6/15/2010	6/16/10	GCO36	Chester	Air		3							24 hour	6/17/10	6/17/10	6/18/10		6/18/10	6/19/10	C	
Chalmette/ GI	1	6/15/2010	6/15/2010	6/16/10	137753	Test America	Air			1						72 hour	6/19/10	6/19/10	--	6/21/10	6/21/10	6/21/10	C	
Chalmette/ GI	5	6/15/2010	6/15/2010	6/16/10	T54527	Accutest	Wat				5	5	5	5		24 hour	6/17/10	6/17/10	6.21/10	6/21/10	6/22/10	6/23/10	C	
Chalmette/ GI	5	6/15/2010	6/15/2010	6/16/10	T54532	Accutest	Wat								5	5 day	6/20/10	6/22/10					P	
Plaquemines	4	6/15/2010	6/15/2010	6/16/10	1006376	Air Toxics	Air	4								24 hour	6/17/10	6/17/10	6/18/10	6/19/10	6/20/10	6/20/10	C	
Plaquemines	4	6/15/2010	6/15/2010	6/16/10	GCO36	Chester	Air		4							24 hour	6/17/10	6/17/10	6/18/10		6/18/10	6/19/10	C	
Plaquemines	1	6/15/2010	6/16/2010	6/17/10	137778	Test America	Air			1						72 hour	6/20/10	6/19/10	--	6/21/10	6/21/10	6/21/10	C	
Plaquemines	7	6/15/2010	6/15/2010	6/16/10	F74435	Accutest	Wat				7	7	7	7		24 hour	6/17/10	6/17/10	6/19/10	6/20/10	6/20/10	6/20/10	C	
Plaquemines	7	6/15/2010	6/15/2010	6/16/10		Accutest	Wat								7	5 day							P	
Chalmette	2	6/16/2010	6/16/2010	6/17/10	1006418	Air Toxics	Air	2								24 hour	6/18/10	6/18/10	6/19/10	6/20/10	6/20/10	6/20/10	C	
Chalmette	3	6/16/2010	6/16/2010	6/17/10	GC037	Chester	Air		3							24 hour	6/18/10	6/18/10	6/19/10			6/20/10	C	
Chalmette	2	6/16/2010	6/16/2010	6/17/10	137778	Test America	Air			2						72 hour	6/20/10	6/19/10	--	6/21/10	6/21/10	6/21/10	C	
Chalmette	3	6/16/2010	6/16/2010	6/17/10	T54628	Accutest	Wat				2	2	2	2		24 hour	6/18/10	6/18/10	6/23/10	6/22/10			P	
Chalmette	3	6/16/2010	6/16/2010	6/17/10		Accutest	Wat								2	5 day							P	
Chalmette/ GI	4	6/16/2010	6/16/2010	6/17/10	1006416	Air Toxics	Air	4								24 hour	6/18/10	6/18/10	6/19/10	6/20/10	6/20/10	6/20/10	C	
Chalmette/ GI	4	6/16/2010	6/16/2010	6/17/10	GC037	Chester	Air		4							24 hour	6/18/10	6/18/10	6/19/10			6/20/10	C	
Chalmette/ GI	1	6/16/2010	6/16/2010	6/17/10	137778	Test America	Air			1						72 hour	6/20/10	6/19/10	--	6/21/10	6/21/10	6/21/10	C	
Chalmette/ GI	4	6/16/2010	6/16/2010	6/17/10		Accutest	Wat				4	4	4	4		24 hour	6/18/10						P	
Chalmette/ GI	4	6/16/2010	6/16/2010	6/17/10		Accutest	Wat								4	5 day							P	
Plaquemines	3	6/16/2010	6/16/2010	6/17/10	1006417	Air Toxics	Air	3								24 hour	6/18/10	6/18/10	6/19/10	6/20/10	6/20/10	6/20/10	C	
Plaquemines	3	6/16/2010	6/16/2010	6/17/10	GC037	Chester	Air		3							24 hour	6/18/10	6/18/10	6/19/10			6/20/10	C	
Plaquemines	1	6/16/2010	6/16/2010	6/17/10	137799	Test America	Air			1						72 hour	6/20/10	6/21/10	--	6/21/10	6/21/10	6/21/10	C	
Plaquemines	5	6/16/2010	6/16/2010	6/17/10	T54627	Accutest	Wat				5	5	5	5		24 hour	6/18/10	6/18/10	6/23/10	6/22/10			P	

DeepWater Horizon Sample Tracking Spreadsheet

Sampling Location	Number of Samples	Collection Date	Sample Ship Date	Lab Receipt Date	Lab SDG Number	Assigned Laboratory	Matrix	VOCs by TO15	PM 2.5	SVOCs by TO13	VOC 8260	SVOC 8270	PAH 8270 SIM	Metals 6010/7470	Dispersant Parameters	Analytical Turn Around Time	Lab Due Date for Preliminary Results	Preliminary Lab Results Rec'd	Uploaded to Scribe as Preliminary	Sent for Validation	Validation Complete	Uploaded to Scribe as Final	Status	Comments
Plaquemines	5	6/16/2010	6/16/2010	6/17/10		Accutest	Wat								5	5 day							P	
Water Tox / Chal	1	6/16/2010	6/16/10	6/17/10	T54628	Accutest	Wat							1				6/18/10	6/23/10	6/22/10			P	Dissolved Metals
Water Tox / Chal	1	6/16/2010	6/16/10	6/17/10		Accutest	Wat								1	5 day							P	
Water Tox / Chal	1	6/16/2010	6/16/10	6/17/10		EPA Hou	Wat				1	1		1									P	Total Metals
Water Tox / Gl	4	6/16/2010	6/16/10	6/17/10	T54629	Accutest	Wat							4				6/18/10	6/23/10	6/22/10			P	Dissolved Metals
Water Tox / Gl	4	6/16/2010	6/16/10	6/17/10		Accutest	Wat								4	5 day							P	
Water Tox / Gl	4	6/16/2010	6/16/10	6/17/10		EPA Hou	Wat				4	4		4									P	Total Metals
Water Tox / V	1	6/16/2010	6/16/10	6/17/10	T54627	Accutest	Wat							1				6/18/10	6/23/10	6/22/10			P	Dissolved Metals
Water Tox / V	1	6/16/2010	6/16/10	6/17/10		Accutest	Wat								1	5 day							P	
Water Tox / V	1	6/16/2010	6/16/10	6/17/10		EPA Hou	Wat				1	1		1									P	Total Metals
Chalmette	3	6/17/2010	6/17/2010	6/18/10	1006455	Air Toxics	Air	3								24 hour	6/19/10	6/19/10	--	6/21/10	6/21/10	6/21/10	C	
Chalmette	3	6/17/2010	6/17/2010	6/18/10	GC038	Chester	Air		3							24 hour	6/19/10	6/19/10	6/20/10			6/23/10	C	
Chalmette	1	6/17/2010	6/17/2010	6/18/10	137799	Test America	Air			1						72 hour	6/20/10	6/21/10	--	6/21/10	6/21/10	6/21/10	C	
Chalmette	4	6/17/2010	6/17/2010	6/18/10	F74504	Accutest	Wat				4	4	4	4		24 hour	6/19/10	6/19/10	6/21/10	6/21/10	6/22/10	6/23/10	C	
Chalmette	4	6/17/2010	6/17/2010	6/18/10		Accutest	Wat								4	5 day							P	
Chalmette/ Gl	3	6/17/2010	6/17/2010	6/18/10	1006453	Air Toxics	Air	3								24 hour	6/19/10	6/19/10	--	6/21/10	6/21/10	6/21/10	C	
Chalmette/ Gl	3	6/17/2010	6/17/2010	6/18/10	GC038	Chester	Air		3							24 hour	6/19/10	6/19/10	6/20/10			6/23/10	C	
Chalmette/ Gl	1	6/17/2010	6/17/2010	6/18/10	137799	Test America	Air			1						72 hour	6/20/10	6/21/10	--	6/21/10	6/21/10	6/21/10	C	
Chalmette/ Gl	4	6/17/2010	6/17/2010	6/18/10	F74505	Accutest	Wat				4	4	4	4		24 hour	6/19/10	6/19/10	6/21/10	6/21/10			P	
Chalmette/ Gl	4	6/17/2010	6/17/2010	6/18/10		Accutest	Wat								4	5 day							P	
Plaquemines	3	6/17/2010	6/17/2010	6/18/10	1006454	Air Toxics	Air	3								24 hour	6/19/10	6/19/10	--	6/21/10	6/21/10	6/21/10	C	
Plaquemines	3	6/17/2010	6/17/2010	6/18/10	GC038	Chester	Air		3							24 hour	6/19/10	6/19/10	6/20/10			6/23/10	C	
Plaquemines	1	6/17/2010	6/17/2010	6/18/10		Test America	Air			1						72 hour							P	
Plaquemines	6	6/17/2010	6/17/2010	6/18/10	F74506	Accutest	Wat				6	6	6	6		24 hour	6/19/10	6/19/10	6/21/10	6/21/10	6/22/10	6/23/10	C	
Plaquemines	6	6/17/2010	6/17/2010	6/18/10		Accutest	Wat								6	5 day							P	
Chalmette	3	6/18/2010	6/18/2010	6/21/10	1006504	Air Toxics	Air	3								24 hour	6/19/10	6/22/10	6/23/10	6/22/10			P	
Chalmette	3	6/18/2010	6/18/2010	6/19/10	GC039	Chester	Air		3							24 hour	6/20/10	6/22/10	6/23/10				P	
Chalmette	1	6/18/2010	6/18/2010	6/19/10		Test America	Air			1						72 hour							P	
Chalmette	4	6/18/2010	6/18/2010	6/19/10	T54763	Accutest	Wat				4	4	4	4		24 hour	6/23/10	6/22/10					P	
Chalmette	4	6/18/2010	6/18/2010	6/19/10		Accutest	Wat								4	5 day							P	
Chalmette/ Gl	3	6/18/2010	6/18/2010	6/19/10	1006495	Air Toxics	Air	3								24 hour	6/20/10	6/20/10	--	6/21/10	6/21/10	6/21/10	C	
Chalmette/ Gl	3	6/18/2010	6/18/2010	6/19/10	GC039	Chester	Air		3							24 hour	6/20/10	6/22/10	6/23/10				P	
Chalmette/ Gl	1	6/18/2010	6/18/2010	6/19/10	137812	Test America	Air			1						72 hour	6/21/10	6/22/10	6/23/10	6/23/10			P	
Chalmette/ Gl	4	6/18/2010	6/18/2010	6/19/10	T54764	Accutest	Wat				4	4	4	4		24 hour	6/23/10	6/22/10					P	
Chalmette/ Gl	4	6/18/2010	6/18/2010	6/19/10		Accutest	Wat								4	5 day							P	
Plaquemines	3	6/18/2010	6/18/2010	6/19/10	1006494	Air Toxics	Air	3								24 hour	6/19/10	6/19/10	--	6/21/10	6/21/10	6/21/10	C	
Plaquemines	3	6/18/2010	6/18/2010	6/19/10	GC039	Chester	Air		3							24 hour	6/20/10	6/22/10	6/23/10				P	
Plaquemines	1	6/18/2010	6/18/2010	6/19/10		Test America	Air			1						72 hour							P	
Plaquemines	8	6/18/2010	6/18/2010	6/19/10	T54762	Accutest	Wat				8	8	8	8		24 hour	6/23/10	6/22/10					P	
Plaquemines	8	6/18/2010	6/18/2010	6/19/10		Accutest	Wat								8	5 day							P	
Chalmette	3	6/19/2010	6/19/2010	6/22/10	1006539	Air Toxics	Air	3								24 hour							P	
Chalmette	3	6/19/2010	6/19/2010			Chester	Air		3							24 hour							P	
Chalmette	1	6/19/2010	6/19/2010			Test America	Air			1						72 hour							P	
Chalmette	4	6/19/2010	6/19/2010	6/20/10	JA49555	Accutest	Wat				4	4	4	4		24 hour	6/21/10	6/21/10	6/23/10	6/22/10			P	
Chalmette	4	6/19/2010	6/19/2010			Accutest	Wat								4	5 day							P	
Chalmette/ Gl	3	6/19/2010	6/19/2010	6/22/10	1006537	Air Toxics	Air	3								24 hour							P	
Chalmette/ Gl	3	6/19/2010	6/19/2010			Chester	Air		3							24 hour							P	
Chalmette/ Gl	1	6/19/2010	6/19/2010			Test America	Air			1						72 hour							P	
Chalmette/ Gl	4	6/19/2010	6/19/2010	6/20/10	JA49556	Accutest	Wat				4	4	4	4		24 hour	6/21/10	6/21/10	6/23/10	6/22/10			P	
Chalmette/ Gl	4	6/19/2010	6/19/2010			Accutest	Wat								4	5 day							P	

DeepWater Horizon Sample Tracking Spreadsheet

Sampling Location	Number of Samples	Collection Date	Sample Ship Date	Lab Receipt Date	Lab SDG Number	Assigned Laboratory	Matrix	VOCs by TO15	PM 2.5	SVOCs by TO13	VOC 8260	SVOC 8270	PAH 8270 SIM	Metals 6010/7470	Dispersant Parameters	Analytical Turn Around Time	Lab Due Date for Preliminary Results	Preliminary Lab Results Rec'd	Uploaded to Scribe as Preliminary	Sent for Validation	Validation Complete	Uploaded to Scribe as Final	Status	Comments
Plaquemines	3	6/19/2010	6/19/2010	6/22/10	1006538	Air Toxics	Air	3								24 hour							P	
Plaquemines	3	6/19/2010	6/19/2010			Chester	Air		3							24 hour							P	
Plaquemines	1	6/19/2010	6/19/2010			Test America	Air			1						72 hour							P	
Plaquemines	8	6/19/2010	6/19/2010	6/20/10	JA49554	Accutest	Wat				8	8	8	8		24 hour	6/21/10	6/21/10	6/23/10	6/22/10			P	
Plaquemines	8	6/19/2010	6/19/2010			Accutest	Wat								8	5 day							P	
Chalmette	3	6/20/2010	6/20/2010	6/22/10	1006539	Air Toxics	Air	4								24 hour							P	
Chalmette	3	6/20/2010	6/20/2010			Chester	Air		3							24 hour							P	
Chalmette	1	6/20/2010	6/20/2010			Test America	Air			1						72 hour							P	
Chalmette	4	6/20/2010	6/20/2010	6/21/10	F74561	Accutest	Wat				5	5	5	5		24 hour	6/25/10						P	
Chalmette	4	6/20/2010	6/20/2010			Accutest	Wat								5	5 day							P	
Chalmette/ GI	3	6/20/2010	6/20/2010	6/22/10	1006537	Air Toxics	Air	4								24 hour							P	
Chalmette/ GI	3	6/20/2010	6/20/2010			Chester	Air		3							24 hour							P	
Chalmette/ GI	1	6/20/2010	6/20/2010			Test America	Air			1						72 hour							P	
Chalmette/ GI	4	6/20/2010	6/20/2010	6/21/10	F74560	Accutest	Wat				5	5	5	5		24 hour	6/25/10						P	
Chalmette/ GI	4	6/20/2010	6/20/2010			Accutest	Wat								5	5 day							P	
Plaquemines	3	6/20/2010	6/20/2010	6/22/10	1006538	Air Toxics	Air	3								24 hour							P	
Plaquemines	3	6/20/2010	6/20/2010			Chester	Air		3							24 hour							P	
Plaquemines	1	6/20/2010	6/20/2010			Test America	Air			1						72 hour							P	
Plaquemines	8	6/20/2010	6/20/2010			Accutest	Wat				4	4	4	4		24 hour							P	
Plaquemines	8	6/20/2010	6/20/2010			Accutest	Wat								4	5 day							P	
Chalmette	3	6/21/2010	6/21/2010	6/22/10	1006539	Air Toxics	Air	3								24 hour							P	
Chalmette	3	6/21/2010	6/21/2010			Chester	Air		3							24 hour							P	
Chalmette	1	6/21/2010	6/21/2010			Test America	Air			1						72 hour							P	
Chalmette	4	6/21/2010	6/21/2010			Accutest	Wat				5	5	5	5		24 hour							P	
Chalmette	4	6/21/2010	6/21/2010			Accutest	Wat								5	5 day							P	
Chalmette/ GI	3	6/21/2010	6/21/2010	6/22/10	1006537	Air Toxics	Air	3								24 hour							P	
Chalmette/ GI	3	6/21/2010	6/21/2010			Chester	Air		3							24 hour							P	
Chalmette/ GI	1	6/21/2010	6/21/2010			Test America	Air			1						72 hour							P	
Chalmette/ GI	4	6/21/2010	6/21/2010			Accutest	Wat				7	7	7	7		24 hour							P	
Chalmette/ GI	4	6/21/2010	6/21/2010			Accutest	Wat								7	5 day							P	
Plaquemines	3	6/21/2010	6/21/2010	6/22/10	1006538	Air Toxics	Air	4								24 hour							P	
Plaquemines	3	6/21/2010	6/21/2010			Chester	Air		4							24 hour							P	
Plaquemines	1	6/21/2010	6/21/2010			Test America	Air			1						72 hour							P	
Plaquemines	8	6/21/2010	6/21/2010			Accutest	Wat				8	8	8	8		24 hour							P	
Plaquemines	8	6/21/2010	6/21/2010			Accutest	Wat								8	5 day							P	
Chalmette	3	6/22/2010	6/22/2010			Air Toxics	Air	3								24 hour							P	
Chalmette	3	6/22/2010	6/22/2010			Chester	Air		4							24 hour							P	
Chalmette	1	6/22/2010	6/22/2010			Test America	Air			1						72 hour							P	
Chalmette	4	6/22/2010	6/22/2010			Accutest	Wat				5	5	5	5		24 hour							P	
Chalmette	4	6/22/2010	6/22/2010			Accutest	Wat								5	5 day							P	
Chalmette/ GI	3	6/22/2010	6/22/2010			Air Toxics	Air	3								24 hour							P	
Chalmette/ GI	3	6/22/2010	6/22/2010			Chester	Air		3							24 hour							P	
Chalmette/ GI	1	6/22/2010	6/22/2010			Test America	Air			1						72 hour							P	
Chalmette/ GI	4	6/22/2010	6/22/2010			Accutest	Wat				4	4	4	4		24 hour							P	
Chalmette/ GI	4	6/22/2010	6/22/2010			Accutest	Wat								4	5 day							P	
Plaquemines	3	6/22/2010	6/22/2010			Air Toxics	Air	3								24 hour							P	
Plaquemines	3	6/22/2010	6/22/2010			Chester	Air		3							24 hour							P	
Plaquemines	1	6/22/2010	6/22/2010			Test America	Air			1						72 hour							P	
Plaquemines	8	6/22/2010	6/22/2010			Accutest	Wat				3	3	3	3		24 hour							P	
Plaquemines	8	6/22/2010	6/22/2010			Accutest	Wat								3	5 day							P	

DeepWater Horizon Sample Tracking Spreadsheet

Sampling Location	Number of Samples	Collection Date	Sample Ship Date	Lab Receipt Date	Lab SDG Number	Assigned Laboratory	Matrix	VOCs by TO15	PM 2.5	SVOCs by TO13	VOC 8260	SVOC 8270	PAH 8270 SIM	Metals 6010/7470	Dispersant Parameters	Analytical Turn Around Time	Lab Due Date for Preliminary Results	Preliminary Lab Results Rec'd	Uploaded to Scribe as Preliminary	Sent for Validation	Validation Complete	Uploaded to Scribe as Final	Status	Comments
																							P	
																							P	
																							P	
																							P	

Matrix - Sed = Sediment; Wat = Water; PD = Product; OD = Oily Debris; Disp = Dispersant; O/W = Oil and Water; WO = Weathered Oil

Dispersant parameters include:
Propylene glycol - (PG)
Di(2-ethylhexyl) sodium sulfosuccinate (reported as organic sulfonic acid salt) - (Org Salt)
2-propanol, 1-(2-butoxy-1-methylethoxyl) - (2P)
2-ethylhexyl alcohol - (2EA)
2-Butoxyethyl alcohol / 2-Butoxyethanol - (2BE)

Footnotes:
1. Propylene glycol was not loaded as Final. Based on Level 4 data validation, additional attention is required on the methodology

PM 2.5 Analysis
This is a gravimetric analysis. There will not be data to validate.
Chester Labnet will provide a preliminary result 24 hours after samples are received at the lab.
Chester Labnet will provide a final result 48 hours after samples are received at the lab (24 hours after receipt of preliminary data).

PDR/DataRAM
Particulate data uploaded into SCRIBE daily by noon (ET) for the prior days data

Multi-Rae
VOC data uploaded into SCRIBE daily by noon (ET) for the prior days data

TAGA
Spatial Data will be available via ArcGIS Web Services by noon (ET) for the prior days runs