SITE ASSESSMENT REPORT
for the
TRINITY SITE
CLEVELAND, CUYAHOGA COUNTY, OHIO

Prepared for:

United States Environmental Protection Agency
Region V Emergency Response Branch
25089 Center Ridge Road
Westlake, Ohio 44145

Prepared by:

WESTON SOLUTIONS, INC.
6779 Engle Road
Suites I & J
Middleburg Heights, Ohio 44130

Date Prepared	February 14, 2008
TDD Number	S05-0705-006
Document Control Number	199-2A-ABHM
Contract Number	EP-S5-06-04
START Project Manager	Frank Beodray
Telephone Number	440-202-2806
U.S. EPA On-Scene Coordinator	Joseph Fredle

TABLE OF CONTENTS

EXECUTIVE SUMMARY **1**
1. INTRODUCTION **1-1**
2. BACKGROUND INFORMATION **2-1**
2.1 LOCATION AND LAND USE 2-1
2.2 CITY OF CLEVELAND BROWNFIELD REDEVELOPMENT INITIATIVE 2-2
2.3 REQUEST FOR ASSISTANCE 2-3
3. SAMPLE COLLECTION ACTIVITIES AND METHODOLOGIES **3-1**
3.1 INVESTIGATIVE PURPOSE AND TIMEFRAME 3-1
3.2 SITE-SPECIFIC HEALTH AND SAFETY 3-2
3.3 SAMPLE IDENTIFICATION SYSTEM 3-3
3.4 START SAMPLE COLLECTION METHODOLOGY 3-4
3.4.1 Concrete Core Sample Collection Methodology 3-4
3.4.2 Soil Sample Collection Methodology 3-5
3.4.3 Crushed Concrete Debris Pile Composite Sample Collection Methodology 3-8
3.4.4 Sewer Sediment and Asphalt Sample Collection Methodology 3-10
4. SUMMARY OF ANALYTICAL RESULTS **4-1**
4.1 ON-SITE SOILS 4-1
4.1.1 Phase I - May 31, 2007, Analytical Results 4-1
4.1.2 Phase II - July 17, 2007, and July 18, 2007, Analytical Results 4-1
4.1.3 Phase III - September 27 and 28, 2007, Analytical Results 4-1
4.1.4 Phase IV - November 20, 2007, Analytical Results 4-2
4.2 OFF-SITE RESIDENTIAL SOILS 4-2
4.2.1 Phase II - July 17, 2007, and July 18, 2007, Analytical Results 4-2
4.3 ON-SITE SUB-SLAB SOILS 4-3
4.3.1 Phase II - July 18, 2007, Analytical Results 4-3
4.4 CONCRETE CORES 4-3
4.4.1 Phase I - May 31, 2007, Analytical Results 4-3
4.4.2 Phase II - July 17, 2007,, Analytical Results 4-3
4.5 ON-SITE SEWERS AND DRAINS 4-4
4.5.1 Phase I - May 31, 2007, Analytical Results 4-4
4.5.2 Phase II - July 17, 2007, and July 18, 2007, Analytical Results 4-4
4.6 ON-SITE CRUSHED CONCRETE 4-4

4.6.1 Phase I - June 21, 2007, Analytical Results 4-4
4.6.2 Phase II - July 18, 2007, Analytical Results 4-5
4.6.3 Phase III - September 27 and 28, 2007, Analytical Results..... 4-5
4.6.4 Phase IV - November 20, 2007, Analytical Results 4-5

APPENDICES

APPENDIX A Site Figures

Figure 1. Site Location Map

Figure 2. HzW Concrete Sampling Locations and PCB Analytical Results

Figure 3. Phase I Sampling Locations

Figure 4. Phase I Concrete Core and Crushed Concrete Composite Sampling Analytical Results

Figure 5. Phase I Soil Samples Aroclor 1248 Analytical Results

Figure 6. Phase II Sampling Locations

Figure 7. Phase II Concrete Core and Sub-Slab Soil Samples Analytical Results

Figure 8. Phase II On-Site Soil Analytical Results

Figure 9. Phase II Residential Soil Analytical Results

Figure 10. Phase III Sampling Locations

Figure 11. Phase III Sampling Locations and Analytical Results

Figure 12. Phase III Sampling Locations and PCB Detections North of West Pad

Figure 13. Phase III Sampling Locations and Metals Detections

Figure 14. Phase I – III Soil and Concrete Aroclor 1248 Maximum Concentration Contour Removal Map

Figure 15. Phase IV Soil and East Crushed Concrete Pile Sampling Locations and Aroclor 1248 Analytical Results

Figure 16. START Sampling Locations from Phases I – IV

APPENDIX B Summary Tables of Analytical Laboratory Results

Table 1. Phase I and II PCB Results for Concrete Core Samples

Table 2. Phase I and II PCB Results for On-Site Soil Samples

Table 3. Phase II PCB Results Sub-Slab Soil Samples

Table 4. Phase II PCB Results for Residential Soil Samples

Table 5. Phase III and IV PCB Results for On-Site Soil Samples from East and South Boundaries

Table 6. Phase III PCB Results for On-Site Soil Samples North of the West Pad

Table 7. Phase III Total RCRA Metals Samples for On-Site Soils

Table 8. Phase I, II and IV PCB Results for Crushed Concrete Composite Samples

Table 9. Phase I and II PCB Results for Sewer Sediment and Asphalt Samples

APPENDIX C Photolog

APPENDIX D Analytical Laboratory Validation Reports

ABBREVIATIONS

$\mu g/m^3$	micrograms per cubic meter
bgs	below ground surface
CFR	Code of Federal Regulations
City	City of Cleveland
DCN	Document Control Number
HASP	Health and Safety Plan
HDPE	high-density polyethylene
HzW	HzW Environmental Consultants, LLC
mg/kg	milligrams per kilogram
OSC	On-Scene Coordinator
PCB	polychlorinated biphenyl
PID	Photo-ionization Detector
PDR	Personal DataRAM
RCRA	Resource Conservation and Recovery Act
RTA	Regional Transit Authority
SAP	Sampling and Analysis Plan
START	Superfund Technical Assessment and Response Team
TDD	Technical Direction Document
U.S. EPA	United States Environmental Protection Agency
VAP	Voluntary Action Program
WESTON	Weston Solutions, Inc.
WWTP	wastewater treatment plant

EXECUTIVE SUMMARY

This report provides results from the site assessment activities performed by the Weston Solutions, Inc., (WESTON®) Superfund Technical Assessment and Response Team (START) at the Trinity Site (Site) located at 9203 Detroit Avenue in Cleveland, Cuyahoga County, Ohio, from May 2007 through November 2007. The Site is currently owned by the City of Cleveland (City) and is in the process of being redeveloped through Ohio's Voluntary Action Program brownfield redevelopment program. However, following the demolition of three buildings, a City environmental contractor discovered concentrations of polychlorinated biphenyls (PCB) as high as 10,700 milligrams per kilogram (mg/kg) in the remnant concrete slab material of the demolished structures. The City requested assistance from the U.S. Environmental Protection Agency (U.S. EPA) Region V Emergency Response Branch. U.S. EPA On-Scene Coordinator (OSC) Joseph Fredle mobilized WESTON START on May 31, 2007, to provide concrete and soil sample collection support at the Site.

The scope of work for this site assessment was modified on an as-needed basis by OSC Fredle as new site-specific information and analytical results became available. WESTON START performed four separate phases of field work and sample collection at the request of OSC Fredle between May 31, 2007, and November 20, 2007. WESTON START collected a total of 410 samples at the Site.

During this investigation, WESTON START:

- collected 344 soil samples, including 15 duplicates, from 99 soil borings between the surface and two feet below ground surface on site and at the residential property to the west of the Site
- collected 42 one-inch segments of concrete cores from 14 borings in the east and west concrete pads
- collected 19 composite samples from four crushed concrete debris piles currently staged on site
- collected four sediment samples from one drain and two sewer access points on the Site, and one sewer access point on the residential property
- collected one asphalt sample from the eastern parking lot of the residential property
- collected continuous particulate air monitoring data using real-time monitoring devices
- performed global positioning system and geographic information system mapping of site features, and

- validated all analytical results received from the laboratory

Analytical results from this site assessment documented that the concentrations of PCB Aroclor 1248 in on-site and residential soils ranged from non-detect to 5,700 mg/kg. Concentrations of PCB Aroclor 1248 in on-site concrete ranged from 0.046 mg/kg to 10,000 mg/kg. Concentrations of PCBs in on-site sewers and drains ranged from 0.067 mg/kg to 77 mg/kg. The large concrete piles at the Site contain documented concentrations of PCBs ranging from 0.067 mg/kg to 110 mg/kg.

The concentrations of PCBs at the Site present a threat to human health and the environment through migration off site via wind and precipitation run-off. Openings in the fence could allow animals and trespassers to enter the Site and contact PCB-contaminated soils and concrete. PCBs may have already migrated off site, as indicated by concentrations of PCBs up to 11.0 mg/kg in soils at the Bailey Terrace Apartments located adjacent to the site and to the west.

1. INTRODUCTION

The United States Environmental Protection Agency (U.S. EPA) tasked the Weston Solutions, Inc., (WESTON®) Superfund Technical Assessment and Response Team (START) under Technical Direction Document (TDD) S05-0705-006 to perform a site assessment at the Trinity Site (Site), located at 9203 Detroit Road, Cleveland, Cuyahoga County, Ohio (Appendix A, Figure 1). WESTON START completed four phases of environmental sample collection from May 2007 through November 2007 at the direction of U.S. EPA On-Scene Coordinator (OSC) Joseph Fredle.

The areas of concern and the WESTON START scope of work were expanded during the middle and latter stages of this site assessment, at the direction of the OSC, to include the eastern and southern boundaries of the Site and a portion of the residential property to the west of the Site. WESTON START field personnel and a subcontractor were mobilized to the Site on multiple occasions during the site assessment to accommodate each subsequent phase of field activities requested by the OSC. Several TDD amendments, Health and Safety Plan (HASP) amendments, and an interim letter report (WESTON START document control number [DCN] 199-2A-ABBF, dated September 13, 2007) were drafted at various stages at the direction of the OSC.

This site assessment report summarizes the Site's background information, WESTON START's sampling activities, and the validated laboratory analytical results from all phases of sample collection during the site assessment. This site assessment report is intended as the final deliverable to be submitted to U.S. EPA Region V as part of TDD S05-0705-006.

WESTON START performed four separate phases of field work and sample collection at the request of the OSC between May 31, 2007, and November 20, 2007. Each round of sampling on site was designated as a phase of the project. Phase I was conducted on May 31 and June 21, 2007. Phase II occurred on July 17 and 18, 2007.. Phase III was conducted on September 27 and 28, 2007. The final phase, Phase IV, occurred on November 20, 2007.

2. BACKGROUND INFORMATION

2.1 LOCATION AND LAND USE

The Site is located along the south side of Detroit Avenue, Cuyahoga County, in a mixed industrial and residential portion of the City of Cleveland (City) (Appendix A, Figure 1). The Site is approximately 4.5 acres and is located at 9203 Detroit Road (latitude 41° 28' 46.841 north, longitude 81° 44' 51.819 west). The Bailey Terrace Apartments, a residential apartment complex, is situated adjacent and to the west of the Site; to the north of the site is Detroit Road and residences and small businesses; an industrial manufacturing facility, Ferry Cap and Set Screw, is located on the property situated adjacent to the east of the Site; and Norfolk Southern Railroad and Cuyahoga County Regional Transit Authority (RTA) commuter rail lines are situated adjacent and to the south of the Site. Currently, the Site is fenced on the north, west and intermittently along the Site's southern boundary and the railroad property. There are two locked gates into the Site located along Detroit Road; one is located towards the eastern portion of the Site (East Gate) and the other towards the western portion (West Gate). There are four large piles of crushed concrete and rubble at the Site. The largest and tallest pile is located in the northern portion of the Site (North Rubble Pile). The second pile is located towards the railroad tracks in the southern portion of the Site (South Crushed Concrete Pile). The third pile is located adjacent to the eastern edge, in the southern portion of the Site (East Crushed Concrete Pile). The fourth pile is the smallest and is located in a pit to the east of the South Crushed Concrete Pile (Southeast Crushed Concrete Pit). There are two large concrete pads that may have been floors of the former facility buildings. The largest pad is located in the southwestern corner of the building (West Pad). A smaller concrete pad is located towards the center of the Site to the east of the West Pad (East Pad).

Historical uses of the Site included several industrial and commercial entities such as a coke and coal storage yard; a filling station; a manufacturer of wallpaper, adhesives, electrical equipment, envelopes, and fasteners; a foundry and aluminum casting company; and various automotive service and salvage companies. The most recent occupant utilized the Site for automotive service, salvage, and storage. Historical operations of aluminum foundries have been known to potentially be sources of polychlorinated biphenyls (PCB). According to an interview with a

former employee of Monarch Aluminum (a former commercial occupant) and the City, aluminum pots and pans were manufactured by high-pressure injection of molten aluminum into permanent molds or die cast molds. Per the interviewee, the high-pressure injection required the use of Pydraul, a type of hydraulic oil specifically designed for high-pressure systems. Pydraul hydraulic oil is believed to have contained PCBs and, as a result of leaks or spills, the Pydraul hydraulic oil may have contaminated concrete floors of the former buildings and site soils.

2.2 CITY OF CLEVELAND BROWNFIELD REDEVELOPMENT INITIATIVE

The City assumed ownership of the Site, tax parcel 001-30-006 (5.6 acres), through tax foreclosure proceedings in November 2004. The City initiated a brownfield redevelopment of the Site through enrollment into the City's Department of Development Industrial/Commercial Land Bank Initiative and the State of Ohio's Voluntary Action Program (VAP). The City hired HzW Environmental Consultants, LCC (HzW) to assist in taking the Site through the VAP to redevelopment. HzW's involvement with the Site began in 2000 with the completion of a Phase I Site Assessment. HzW later provided assistance to the City with asbestos abatement, building demolition oversight, and soil and groundwater remediation. HzW also provided a certified professional to guide the City through the VAP process. During these investigative and remedial phases, two of the Site buildings were demolished by City contractors and staged in several large pile for segregation and crushing.

In the latter stages of the investigation work performed by HzW, concrete core samples were collected from the remnant concrete slabs following the demolition of the buildings. HzW reported that the analytical results from the pulverized concrete core samples contained PCB concentrations as high as 10,700 milligrams per kilogram (mg/kg) of the congener known as Aroclor 1248. Thirty detections of Aroclor 1248 were reported at concentrations greater than 16 mg/kg, with an average concentration of 1,050 mg/kg, in the West Pad concrete slab. In one sample, HB-117, HzW reported a concentration of 896 mg/kg of Aroclor 1242. The PCB concentrations reported by HzW are reprinted in Appendix A, Figure 2.

2.3 REQUEST FOR ASSISTANCE

On May 16, 2007, the City requested assistance from the U.S. EPA Region V to evaluate the extent of PCB contamination in the Site soil and concrete. U.S. EPA OSC Fredle tasked WESTON START to develop a site-specific HASP, a Sampling and Analysis Plan (SAP), and to mobilize to the Site on May 31, 2007, to perform concrete and soil sampling in and around the concrete pads.

U.S. EPA requested a total of four sampling events between May 2007 and November 2007. Preliminary results from the first two sampling events performed between May 31, 2007, and July 17 and 18, 2007, were initially provided to U.S. EPA Region V in an interim letter report dated September 13, 2007, (WESTON START report 37482LTRRPT, DCN 199-2A-ABBF). A third and fourth sampling event was requested by the OSC and performed between September 2007 and November 2007 by WESTON START after the completion of the interim letter report. A complete set of Figures 1 through 16 can be found in Appendix A of this report. A complete set of validated results from all four investigative sample collection phases are presented in Appendices B and D of this site assessment report. Appendix C contains photographs collected during on-site sample collection activities.

3. SAMPLE COLLECTION ACTIVITIES AND METHODOLOGIES

3.1 INVESTIGATIVE PURPOSE AND TIMEFRAME

The purpose of the original WESTON START site assessment was to confirm the presence and concentration of PCB Aroclors in concrete slabs, as reported by HzW (Appendix A, Figure 2). WESTON START also performed limited soil sampling along the northern and western perimeters of the west concrete pad in the initial phase of investigative sampling, at the OSC's request. In the latter phases of the site assessment, additional concrete core samples were collected, and additional soil samples were collected beneath the east and west concrete slabs, on the residential property to the west, and along the northern, eastern, and southern Site boundaries. WESTON START also collected composite samples from the crushed concrete debris piles staged at the Site, and grab sediment samples from on- and off-site sewer manholes and an in-slab drain.

WESTON START performed the various field activities associated with this site assessment during the following timeframes:

Phase I - May 31, 2007

- collected 12 concrete core samples from two concrete cores taken from the East Pad and two concrete cores taken from the West Pad
- collected 18 soil samples from ten soil boring locations along the north and west perimeters of the West Pad
- collected two sediment samples, one from an open drain and one from a sewer manhole access point, both located in the West Pad

Phase I - June 21, 2007

- collected three five-point composite samples from the South Crushed Concrete Pile, and one five-point composite sample from the East Crushed Concrete Pile

Phase II - July 17 and 18, 2007

- collected 30 concrete core samples from five concrete cores taken from the West Pad and five concrete cores from the East Pad
- collected 22 sub-slab soil samples, five from borings underneath the West Pad and five from borings underneath the East Pad
- collected 41 soil samples from 12 soil borings on site.

- collected 65 soil samples from 20 soil borings on the residential property to the west of the Site
- collected two sediment samples, one from a sewer manhole on the eastern portion of the Site and one from a sewer manhole on the residential property to the west
- collected one asphalt sample from the eastern parking lot on the residential property to the west of the site
- collected two five-point composite concrete samples from the North Concrete Rubble Pile

Phase II - September 18, 2007

- collected global positioning system mapping data of site features, proposed boring locations, completed boring locations, and concrete debris piles

Phase III - September 27 and 28, 2007

- collected 102 soil samples from 27 soil borings north of the West Pad
- collected 64 soil samples from 22 soil borings along the eastern and southern site boundaries
- collected 11 samples from around the site for total RCRA metals analysis.
- collected one five-point composite sample from the Southeast Crushed Concrete Pit

Phase IV - November 20, 2007

- collected 12 seven-point composite samples from the East Crushed Concrete Pile
- collected 21 soil samples from 16 boring from the west area of the site around the West Gate access road to the west of the North Rubble Pile

3.2 SITE-SPECIFIC HEALTH AND SAFETY

Prior to initiating field activities, WESTON START prepared a site-specific HASP in accordance with Occupational Safety and Health Administration guidelines and with 29 Code of Federal Regulations (CFR) 1910.120. All WESTON START field personnel and the appropriately trained subcontractor read, understood, and signed the HASP prior to initiating work. Additionally, all WESTON START employees and their subcontractor participated in site-specific safety tailgate meetings prior to each day of field activities. Three HASP amendments were prepared throughout the duration of the project in order to adapt the HASP to the evolving objectives and scope of work requested by the OSC.

WESTON START performed continuous air monitoring for airborne particulates during the site assessment activities. Air monitoring equipment used at the Site included two Thermo Scientific

DR-4000's, one Personal DataRAM (PDR) and one MultiRAE Plus photo-ionization detector (PID). WESTON START's action level for worker protection for airborne particulates was 1,000 micrograms per cubic meter ($\mu g/m^3$). Average airborne particulate concentrations on site were 12.5 $\mu g/m^3$, and typically ranged from 8.0 $\mu g/m^3$ to 38.0 $\mu g/m^3$. A maximum concentration of 449.9 $\mu g/m^3$ was logged near the south crushed concrete pile on September 27, 2007, but was sustained for less than thirty seconds. The PID was utilized during the first phase of sampling activities on May 31, 2007, and all readings were found to be at-or-below background levels. Based on airborne particulate levels recorded on May 31, 2007, WESTON START utilized only PDRs for all additional site visits.

3.3 SAMPLE IDENTIFICATION SYSTEM

A sample identification system was used for all sampling media. U.S. EPA initially mobilized WESTON START to the Site to confirm the PCB concentrations reported by HzW; for the purposes of consistency and to facilitate the comparison of the analytical results, WESTON START retained many of the numerical identifiers in the sample nomenclature established by HzW. With areas or media that had not been sampled by HzW, WESTON START implemented a separate, unique nomenclature system. Each phase of WESTON START sampling near or parallel to an original HzW location was identified with an additional alphanumerical suffix; *e.g.*, 171A for a sample collected next to HB-171 during the first phase of investigative sampling on May 31, 2007. The following examples of the WESTON START nomenclature system used during the site assessment are labeled with descriptions for each identifier:

171 A – 0-2"

HzW location identifier — WESTON START Phase I — 0 to 2 inches below ground surface (bgs)

171 B – 3 – 0-2"

HzW location identifier — WESTON START Phase II — 3 feet north of the West Pad — 0 to 2 inches bgs

WP 02 – 2-12”

West Pad WESTON START location 02 2-12 inches bgs

WS C – 9 – 07 – 11 (48-60)

WESTON START Phase III September 2007 Boring location 11 48-60 inches bgs

3.4 START SAMPLE COLLECTION METHODOLOGY

In this section, all samples for this project were sent for analysis to EC Group Laboratories located in Mentor, Ohio. In addition to the results that can be found in the tables found in Appendix B, the complete data set with validation reports can be found in Appendix D of this report. Appendix C contains photographs collected during on-site sample collection activities. Figures 3, 4 and 5 summarizes the sampling locations and analytical results for Phases I. Figures 6, 7, 8, 9 summarize sample locations and analytical results for Phases II. Figures 10 through 13 summarize sample locations and analytical results for Phases III. Figure 14 presents summarized concrete sampling results with contour lines of Aroclor 1248 concentrations. Figure 15, summarizes sample locations and analytical results for Phases IV. Finally, Figure 16 presents all WESTON START sample locations for Phases I through IV.

3.4.1 Concrete Core Sample Collection Methodology

3.4.1.1 Phase I - May 31, 2007

WESTON START personnel utilized an electric-powered, hand-held rotary drill with water coolant system and a one-inch diameter concrete coring bit to perform concrete coring on the East and West Pads on May 31, 2007. Two concrete core samples were collected from the East Pad, and two concrete core samples were collected from the West Pad. The concrete cores averaged 3.0 to 3.5 inches in length, depending on the overall thickness of the concrete slab. The concrete core samples were containerized in laboratory-provided plastic bags and eight-ounce glass jars and labeled with site-specific nomenclature. Top and bottom designations were made on each concrete core sample jar so the laboratory could determine the proper orientation of each sample. The concrete cores were preserved on ice in a cooler for shipment under chain-of-custody to the designated laboratory. Laboratory sample preparation included segmentation of

each concrete core into three one-inch segments, totaling 12 samples. Each one-inch segment was analyzed separately for total PCBs by U.S. EPA SW-846 Method 8082. EA Group, located inMentor, Ohio, performed the PCB analysis of the concrete cores from Phase I of the investigation and the locations and analytical results are summarized in Appendix A, Figure 4; and Appendix B, Table 1.

3.4.1.2 Phase II - July 17, 2007

On July 17, 2007, four WESTON START personnel mobilized to the Site at the request of the OSC to collect additional concrete core samples. A tripod-mounted rotary drill press with water cooling system and a three-inch-diameter drill bit was utilized by WESTON START to collect five three-inch concrete core samples from the West Pad, and five three-inch concrete core samples from the East Pad. The concrete core samples were containerized in laboratory-provided, eight-ounce glass jars, top and bottom orientation marked on the jar, and labeled with site-specific nomenclature. The concrete cores were preserved on ice in a cooler for shipment under chain-of-custody to EA Group. The laboratory segmented each concrete core sample into three one-inch segments. Each one-inch segment, totaling 30 samples, was analyzed separately for total PCBs. Concrete core analytical results from Phase II of investigative sampling are summarized in Appendix A, Figure 6 ; and Appendix B, Table 1.

3.4.2 Soil Sample Collection Methodology

3.4.2.1 Phase I - May 31, 2007

WESTON START personnel utilized a manual, hammer-driven hand corer to obtain subsurface soil samples along the northern and western perimeter of the West Pad. Soil samples were collected at four soil boring locations along the northern perimeter of the West Pad, and six soil boring locations along the western perimeter of the West Pad. A surface soil sample was collected at each boring location (0- to 2-inches bgs), and a subsurface soil sample was collected at each boring location to a maximum depth of 18 inches bgs due to hand auger refusal. These samples are represented by the 2-inch to 24-inch soil sample intervals presented in the data summary tables (Attachment 2, Table 2). A total of 18 soil samples were containerized in laboratory-provided, four-ounce glass jars and labeled with site-specific nomenclature. Soil

samples were stored on ice in a cooler and delivered under chain of custody to EA Group for total PCBs analysis. Soil sample analytical results from Phase I of investigative sampling are summarized in Appendix A, Figure 5; and Appendix B, Table 2.

3.4.2.2 Phase II - July 17, 2007, and July 18, 2007

WESTON START drilling subcontractor, Buckeye Probe, mobilized one driller and equipment to the Site on July 17, 2007, and July 18, 2007. A Geoprobe® 6620DT track-mounted drill rig was utilized by the subcontractor to perform 42 direct-push borings ranging from 24- to 60-inches bgs in overall depth. Twelve soil cores were collected at the Site, north of the West Pad. Five soil cores were collected from subsurface soil beneath the West Pad and five soil cores were collected from subsurface soil beneath the East Pad, at the same locations that WESTON START collected the concrete cores on July 17 and 18, 2007. Additionally, U.S. EPA obtained access agreements to perform subsurface soil sampling on the residential property adjacent and to the west of the Site, where 20 push-probe soil borings were advanced beneath the eastern asphalt parking lot Appendix A, Figures 9 and Appendix B, Table 4.

Surface soil samples (0- to 2-inches bgs) were collected from each location, except the sub-slab soil cores collected from underneath the east and west concrete slabs. Field personnel discarded the upper two inches of soil recovered from the sub-slab soil cores to help avoid cross-contamination between concrete and soil media in the laboratory samples. One 2-inch to 12-inch sample and one 12-inch to 24-inch sample were collected from each core. Soil borings 103B-2 and 127B-1 were advanced to 60-inches bgs, with three additional sampling intervals at 24- to 36-inches bgs, 36- to 48-inches bgs, and 48- to 60-inches bgs. Each sample was placed into an aluminum pan and homogenized with a dedicated high-density polyethylene (HDPE) trowel and placed into laboratory-provided, four-ounce jars labeled with site-specific nomenclature. A total of 128 soil samples, including six duplicates, were collected on July 17, 2007, and July 18, 2007, stored on ice in a cooler, and delivered under chain-of-custody to EA Group for PCB analysis. Soil sample analytical results from Phase II of investigative sampling are summarized in Appendix A, Figures 7, 8 and 9; and Appendix B, Table 2 and 3.

3.4.2.3 Phase III - September 27 and 28, 2007

U.S. EPA authorized WESTON START to perform additional push-probe soil borings up to 60-inches bgs around the perimeter of the former concrete pads and the eastern site boundary, bordering Ferry Cap and Set Screw. WESTON START revised the site-specific HASP and submitted a SAP to the OSC for review and approval prior to mobilizing to the Site on September 27, 2007. The purpose of this additional phase of investigative sampling was to assist U.S. EPA in determining the extent of potential PCB contaminant migration near the eastern site boundary, and to further determine the extent of known contamination north of the West Pad in the northwest corner of the Site. WESTON START also performed limited soil sampling along the northern and southern Site boundaries, and collected a composite sample from a former building foundation pit that had been backfilled with crushed concrete debris by HzW shortly after building demolition.

Forty-seven push-probe soil cores were collected at the Site, from 24- to 60- inches bgs in overall depth. Samples were collected at the 0- to 2-inch bgs, 2- to 12-inch bgs, and 12- to 24-inch bgs sample intervals from each core. At six locations, the soil core was collected from 0- to 60-inches bgs, with three additional sampling intervals at 24- to 36-inches bgs, 36- to 48-inches bgs, and 48- to 60-inches bgs. Each sample was placed into an aluminum pan and homogenized with a dedicated, disposable, HDPE sampling trowel and placed into laboratory-provided, four-ounce jars. A total of 166 soil samples, including eight duplicate samples, were collected and analyzed for PCBs. Additionally, eleven of the surface samples (0- to 2-inches bgs) from these cores were also analyzed by the laboratory for Resource Conservation and Recovery Act (RCRA) metals analysis at the request of the OSC. Analytical results from Phase III of investigative sampling are summarized in Appendix A, Figures 10, 11, 12, and 13; and Appendix B, Tables 5, 6, and 7.

3.4.2.4 Phase IV - November 20, 2007

WESTON START collected an additional 21 soil samples from the Site analyzed for PCBs. WESTON START revised the site-specific HASP and submitted a SAP to the OSC for review and approval prior to mobilizing to the Site on November 20, 2007. Four of the samples were collected north of the east crushed concrete pile from what remained of the subfloor from one of

the former buildings. Two locations were selected in the remnant of the subfloor and samples were collected from 0- to 2-inches bgs and 2- to 12-inches bgs intervals at each location. In addition, 13 sampling locations were selected in the area to the west of the North Rubble Pile, in and around the access road and west gate area for the Site. PCB analytical results from Phase IV of investigative sampling are summarized in Appendix A, Figure 15; and Appendix B, Tables 5.

3.4.3 Crushed Concrete Debris Pile Composite Sample Collection Methodology

3.4.3.1 Phase I - June 21, 2007

On June 21, 2007, two WESTON START personnel returned to the Site at the request of the OSC to collect four composite samples from two crushed-concrete and building-material debris piles staged on site by demolition contractors. The City provided a subcontractor excavator and operator to retrieve suitable sample material from the crushed concrete debris piles as directed by WESTON START personnel following the SAP. WESTON START utilized a five-point composite sampling collection technique for all four samples. Three composite samples were collected from the South Crushed Concrete Pile. One composite sample was collected from the East Crushed Concrete Pile. Composite sample material was homogenized in disposable aluminum trays with dedicated, clean, and individually wrapped HDPE sampling trowels prior to being containerized in laboratory-provided, eight-ounce glass sample jars. Crushed concrete pile samples were stored on ice in a cooler and delivered under chain-of-custody to EA Group for analysis of PCBs. Crushed concrete pile analytical results from Phases I, II and III of investigative sampling are summarized in Attachment B, Table 8.

3.4.3.2 Phase II - July 18, 2007

WESTON START personnel also collected two composite samples from the North Rubble Pile, an on-site building debris pile. The North Rubble Pile consisted of concrete and building material rubble that was staged north of the east concrete pad by HzW during building demolition. One composite sample was collected from the north half of the North Rubble Pile and a second composite sample was collected from the south half of the North Rubble Pile. WESTON START field personnel utilized a five-point collection methodology for each of the composite samples. Each of the composite samples were collected by homogenizing the sample

material retrieved from five discrete sampling locations in aluminum trays with individually wrapped, clean, dedicated HDPE sample trowels. The PCB analytical results from the two samples collected from the North Rubble Pile are included in Appendix B, Table 8.

3.4.3.3 Phase III - September 27 and 28, 2007

WESTON START collected one five-point composite sample from the crushed concrete debris that had been backfilled into a 50-foot-by-50-foot excavated area where a former building foundation was situated, on the southeast portion of the Site. One 0- to 2-inch bgs surface sample was collected from each of the five points shown in Appendix A, Figures 10 and 11. These five grab samples were placed into an aluminum pan and homogenized with a dedicated disposable HDPE sampling trowel. One composite sample labeled WSC-9-07-21 (0-2) was collected from the homogenized sample material and containerized in a four-ounce jar. PCB analytical results from this composite sample are summarized in Appendix B, Table 8 and found in Appendix A, Figure 11.

3.4.3.4 Phase IV - November 20, 2007

Based on a meeting with the OSC on November 15, 2007, WESTON START prepared a statistical sampling plan to re-sample the East Crushed Concrete Pile, which contained approximately 3,000 cubic yards of crushed concrete. On November 20, 2007, the large, ovular pile was dissected into twelve, approximately 250-cubic-yard sections starting from the north to the south. The pile's north and south midline was established and marked in the field with wooden lathes and rebar to distinguish between the east and west halves of the pile. Each half was then sectioned into six equivalent units trending east to west. This established approximately six, 250–cubic-yard sections on the west and six on the east sides of the pile. The section boundaries were delineated with spray paint on the concrete floor on the west side and the partial remnant building wall on the east side. Each section, starting from the north side, was designated E1 through E6 on the east side and W1 through W6 on the west side. The approximate size of each section was 15 feet wide, approximately 15 feet high, and 30 feet deep.

Using a backhoe, each 250-cubic-yard section was sampled using a seven-point sample composite strategy. From a cross-sectional or side view, two sampling points were collected

from the top, one from each side, two from the bottom and one from three feet to five feet inside the middle of the pile. WESTON START flagged the first section to illustrate where the samples would be collected from each unit for the backhoe operator. Four-ounce aliquots were collected from inside the backhoe bucket for each of the seven sample points. The seven crushed concrete sampling aliquots were placed into a dedicated, clean aluminum pan and were thoroughly homogenized with a dedicated plastic trowel and placed into four-ounce glass jars for PCB analysis. In between each pile section, the backhoe bucket was dry brushed clean and decontaminated using an Alconox wash followed by a distilled water rinse, and then a final rinse with a hexane spray. The decontamination process was done over each pile section to allow the rinsate run-off to remain in the section that was just sampled. WESTON START also collected a duplicate at location W5D**,** and a decontamination rinsate sample, to demonstrate the decontamination process between each composite sample. Analytical results for these samples are summarized in Appendix A, Figure 15, and Appendix B, Table 8.

3.4.4 Sewer Sediment and Asphalt Sample Collection Methodology

3.4.4.1 Phase I - May 31, 2007

WESTON START personnel also collected solid sediment samples from one floor drain (North Drain) located in the West Pad and one sample from a sewer catch basin (South Sewer) located to the south of the West Pad during Phase I of site activity. The sediment samples collected from the drain and sewer were collected with clean and individually wrapped, disposable, HDPE sampling trowels. Samples were then homogenized in disposable aluminum trays before being containerized in laboratory-provided, eight-ounce glass sample jars. The sediment samples were stored on ice in a cooler and delivered under chain-of-custody to EA Group for analysis of PCBs. The sewer and floor drain sampling locations are identified in Appendix A, Figure 5, and analytical results for the samples are summarized in Appendix B, Table 9.

3.4.4.2 Phase II - July 17, 2007

Two sewer sediment samples were collected during Phase II sampling activities. One sediment sample was collected from a sewer catch basin on the residential property adjacent to the west of the Site (Residential Sewer), and one sediment sample was collected from a sewer catch basin

southeast of the East Pad (South Sewer). The sediment samples were each collected with dedicated, disposable HDPE sampling trowels and homogenized in disposable aluminum trays. Samples were placed into laboratory-provided, eight-ounce glass sample jars and stored on ice in a cooler for delivery to EA Group for PCBs analysis. The sewer sampling locations are identified in Appendix A, Figures 8 and 9, and analytical results for these samples are summarized in Appendix B, Table 9.

One asphalt sample was collected from the parking lot of the adjacent residential property during Phase II sampling activities. One one-inch core of asphalt was removed from the parking lot pavement using a clean, dedicated chisel. The asphalt sample (Offsite Asphalt Sample) was placed into a laboratory-provided, eight-ounce glass sample jar and stored on ice in a cooler for delivery to EA Group for analysis. The asphalt sampling location is identified in Appendix A, Figure 9, and analytical results for the samples are included in Appendix B, Table 9.

4. SUMMARY OF ANALYTICAL RESULTS

4.1 ON-SITE SOILS

4.1.1 Phase I - May 31, 2007, Analytical Results

The analytical results for all on-site soil samples collected on May 31, 2007, had no reported detections of PCB Aroclors 1016, 1221, 1232, 1242, 1254, 1260, and 1268. All 18 of the soil samples collected had detections of PCB Aroclor 1248. The reported concentrations of PCB Aroclor 1248 ranged from 9.2 mg/kg to 5,700 mg/kg. The analytical detections of PCB Aroclor 1248 are shown in Appendix A, Figure 5; and Appendix B, Table 2.

4.1.2 Phase II - July 17, 2007, and July 18, 2007, Analytical Results

The analytical results for all on-site soil samples collected on July 17, 2007, and July 18, 2007, had no reported detections of PCB Aroclors 1016, 1221, 1232, 1242, 1260, and 1268. Of the 41 on-site soil samples collected, 35 samples had detections of PCB Aroclor 1248, and two samples had detections of PCB Aroclor 1254. The reported concentrations of PCB Aroclor 1248 ranged from 0.058 J (estimated) mg/kg to 4,400 mg/kg. The two reported concentration of PCB Aroclor 1254 were 0.15 mg/kg and 0.20 mg/kg. The analytical detections of PCB Aroclors 1248 and 1254 are shown in Appendix A, Figure 8; and Appendix B, Table 2.

4.1.3 Phase III - September 27 and 28, 2007, Analytical Results

The analytical results for all on-site soil samples collected on September 27 and 28, 2007, had no reported detections of PCB Aroclors 1016, 1221, 1232, 1242, and 1268. Of the 166 soil samples analyzed by the laboratory, 91 soil samples had detections of PCB Aroclor 1248, and eight had detections of PCB Aroclor 1260. The reported concentrations of PCB Aroclor 1248 ranged from 0.038 J (estimated) mg/kg to 220 mg/kg. The reported concentrations of PCB Aroclor 1260 were at-or-near the method reporting limit, and ranged from 0.018 mg/kg to 0.22 mg/kg. The analytical detections of PCB Aroclors 1248 and 1260 are shown in Appendix A, Figures 11 and 12; and Appendix B, Tables 5 and 6. The majority of the elevated PCB Aroclor 1248 detections

in site soils occurred near the former buildings' concrete slabs. All of the low-level detections of PCB Aroclor 1260 were near the northern property boundary, parallel with Detroit Avenue.

Eleven of the on-site soil samples collected on September 27 and 28, 2007, were also analyzed for RCRA metals, including arsenic, barium, cadmium, chromium, lead, magnesium, mercury, selenium, and silver. The RCRA metals analytical results are shown in Appendix A, Figure 13; and Appendix B, Table 7. Detected concentrations of magnesium ranged from 1,530 mg/kg to 37,800 mg/kg.

4.1.4 Phase IV - November 20, 2007, Analytical Results

The analytical results for all 21 on-site soil samples collected on November 20, 2007, had no reported detections of PCB Aroclors 1016, 1221, 1232, 1242, 1260, and 1268. The reported concentrations of PCB Aroclor 1248 ranged from 35 mg/kg to 1,300 mg/kg found in sample WSD-11-07-27. The analytical detections of PCB Aroclors 1248 are shown in Appendix A, Figure 15; and Appendix B, Table 5.

4.2 OFF-SITE RESIDENTIAL SOILS

4.2.1 Phase II - July 17, 2007, and July 18, 2007, Analytical Results

The analytical results for all off-site residential soil samples collected on July 17, 2007, and July 18, 2007, had no reported detections of PCB Aroclors 1016, 1221, 1232, 1242, and 1268. Of the 65 residential soil samples collected, 15 samples had detections of PCB Aroclor 1248, 15 samples had detections of PCB Aroclor 1254, and one sample had detections of PCB Aroclor 1260. The reported concentrations of PCB Aroclor 1248 ranged from 0.12 mg/kg to 11.0 mg/kg. The reported range of concentrations of PCB Aroclor 1254 were 0.12 mg/kg to 1.8 mg/kg. The reported concentration of PCB Aroclor 1260 was 0.14 mg/kg. The analytical detections of PCB Aroclors 1248, 1254, and 1260 are shown in Appendix A, Figure 9; and Appendix B, Table 4.

4.3 ON-SITE SUB-SLAB SOILS

4.3.1 Phase II - July 18, 2007, Analytical Results

The analytical results for all sub-slab soil samples collected on July 18, 2007, had no reported detections of PCB Aroclors 1016, 1221, 1232, 1242, 1260, and 1268. Of the 22 sub-slab soil samples collected, seven samples had detections of PCB Aroclor 1248, and two samples had detections of Aroclor 1254. The reported concentrations of PCB Aroclor 1248 ranged from 0.067 J mg/kg (estimated) to 77 mg/kg. The two reported concentrations of PCB Aroclor 1254 were 0.59 mg/kg and 1.2 mg/kg. The analytical detections of PCB Aroclors 1248 and 1254 are shown in Appendix A, Figure 7; and Appendix B, Table 3.

4.4 CONCRETE CORES

4.4.1 Phase I - May 31, 2007, Analytical Results

The analytical results for all on-site concrete core samples collected on May 31, 2007, had no reported detections of PCB Aroclors 1016, 1221, 1232, 1242, 1254, 1260, and 1268. All 12 concrete core samples collected had detections of PCB Aroclor 1248. The reported concentrations of PCB Aroclor 1248 ranged from 0.10 mg/kg to 10,000 mg/kg. The analytical detections of PCB Aroclors 1248 and 1254 are shown in Appendix A, Figure 4; and Appendix B, Table 1.

4.4.2 Phase II - July 17, 2007,, Analytical Results

The analytical results for all on-site concrete core samples collected on July 17, 2007,, had no reported detections of PCB Aroclors 1016, 1221, 1232, 1242, 1260, and 1268. Of the 30 concrete core samples collected, 20 samples had detections of PCB Aroclor 1248, and one sample had a detection of PCB Aroclor 1254. The reported concentrations of PCB Aroclor 1248 ranged from 0.046 mg/kg J (estimated) to 27 mg/kg. The reported concentration of PCB Aroclor 1254 in sample EP-03-0-1” was 4.3 mg/kg. The analytical detections of PCB Aroclors 1248 and 1254 are shown in Appendix A, Figure 7; and Appendix B, Table 1.

4.5 ON-SITE SEWERS AND DRAINS

4.5.1 Phase I - May 31, 2007, Analytical Results

The analytical results for the sewer and drain sediment samples collected on May 31, 2007, had no reported detections of PCB Aroclors 1016, 1221, 1232, 1242, 1254, 1260, and 1268. The two samples had concentrations of PCB Aroclor 1248. The reported concentration of PCB Aroclor 1248 in the north drain sample was 770 mg/kg and in the south sewer was 4.25 mg/kg (estimated). The analytical detections of PCB Aroclors 1248 are shown in Appendix A, Figure 5 and Appendix B, Table 9.

4.5.2 Phase II - July 17, 2007, and July 18, 2007, Analytical Results

The analytical results for the two sewer sediment samples and one asphalt surface sample collected on July 17, 2007, and July 18, 2007, had no reported detections of PCB Aroclors 1016, 1221, 1232, 1242, 1254, 1260, and 1268. All three of these grab samples had detections of PCB Aroclor 1248. The reported concentrations of PCB Aroclor 1248 were 1.4 mg/kg in the residential sewer sediment sample, 44 mg/kg in the on-site southeast sewer sample, and 0.13 mg/kg in the residential parking lot asphalt surface sample. The analytical detections of PCB Aroclors 1248 are shown in Appendix A, Figures 8 and 9; and Appendix B, Table 9.

4.6 ON-SITE CRUSHED CONCRETE

4.6.1 Phase I - June 21, 2007, Analytical Results

The analytical results for all of the crushed concrete composite samples collected on June 21, 2007, from the South and East Crushed Concrete Piles had no reported detections of PCB Aroclors 1016, 1221, 1232, 1242, 1254, 1260, and 1268. All four of the crushed concrete samples collected had detections of PCB Aroclor 1248. The reported concentrations of PCB Aroclor 1248 ranged from 41 mg/kg to 78 mg/kg. The reported concentration of PCB Aroclor 1254 ranged from 0.59 mg/kg to 1.2 mg/kg and can be reviewed in Appendix D. The analytical detections of PCB Aroclor 1248 and 1254 are shown in Appendix A, Figure 4; and Appendix B, Table 8.

4.6.2 Phase II - July 18, 2007, Analytical Results

The analytical results for the two 5-point composite samples collected from the North Rubble Pile on July 18, 2007, had no reported detections of PCB Aroclors 1016, 1221, 1232, 1242, 1254, 1260, and 1268. Both of these composite samples had detections of PCB Aroclor 1248. The reported concentrations of PCB Aroclor 1248 were 15 mg/kg in the North Rubble Pile sample, and 28 mg/kg in the South Rubble Pile sample. The analytical detections of PCB Aroclor 1248 are shown in Appendix A, Figure 7; and Appendix B, Table 8.

4.6.3 Phase III - September 27 and 28, 2007, Analytical Results

The composite sample from the Southeast Crushed Concrete Pit analyzed by the laboratory had no reported detections of PCB Aroclors 1016, 1221, 1232, 1242, 1254, 1260, and 1268. PCB Aroclor 1248 was detected in the sample at a concentration of 6.5 mg/kg. The analytical detections of PCB Aroclor 1248 are shown in Appendix A, Figure 11; and Appendix B, Table 8.

4.6.4 Phase IV - November 20, 2007, Analytical Results

The 12 composite samples from the East Crushed Concrete Pile analyzed by the laboratory had no reported detections of PCB Aroclors 1016, 1221, 1232, 1242, 1254, 1260, and 1268. PCB Aroclor 1248 was detected in the samples at concentrations ranging from 52 mg/kg to 110 mg/kg. The analytical detections of PCB Aroclor 1248 are shown in Appendix A, Figure 15; and Appendix B, Table 8.

APPENDIX A

Legend

Property Boundary

N

NOTES:

0 400 Feet

Prepared For:
U.S. EPA REGION V
Contract No.: EP-S5-06-04
TDD: 0705-006
DCN: 199-2A-ABHM

Prepared By:
WESTON SOLUTIONS, INC.
750 East Bunker Court
Vernon Hills, Illinois

Figure 1
Site Location Map
Trinity Site Assessment
9203 Detroit Avenue, Cleveland, Ohio

File: D:\Trinity_SA_GIS\MXD\Site_Assessment_Report\F1_Site_Location_Map.mxd, 21-Dec-07 06:25, wojdakon

Legend

- HzW Sampling Locations
- Gravel Driveway Centerline
- Pad Boundaries
- Property Boundary

N

0 50 Feet

Notes:
All units = mg/kg (milligrams/kilogram) & are Aroclor 1248 except location HB-117, Aroclor 1242.
Data Source:
City of Cleveland and HzW Environmental Consultants, LLC (City of Cleveland VAP consultant)

Prepared For:
U.S. EPA REGION V
Contract No.: EP-S5-06-04
TDD: 0705-006
DCN: 199-2A-ABHM

Prepared By:
WESTON SOLUTIONS, INC.
750 East Bunker Court
Vernon Hills, Illinois 60061

Figure 2
HzW Concrete Sampling Locations and PCB Analytical Results
Trinity Site Assessment
9203 Detroit Avenue
Cleveland, Cuyahoga County, Ohio

File: D:\Trinity_SA_GIS\MXD\Site_Assessment_Report\F2_HzW_Concrete1248.mxd, 24-Jan-08 14:43, wojdakon

Legend

- Concrete Sampling Locations
- On-site Soil Sampling Locations
- Drain Locations
- Pad Boundaries
- Property Boundary

N

0 80 Feet

NOTES:

Prepared For:
U.S. EPA REGION V
Contract No.: EP-S5-06-04
TDD: 0705-006
DCN: 199-2A-ABHM

Prepared By:
WESTON SOLUTIONS, INC.
750 East Bunker Court
Vernon Hills, Illinois 60061

Figure 3
Phase I Sampling Locations
Trinity Site Assessment
9203 Detroit Avenue
Cleveland, Cuyahoga County, Ohio

File: D:\Trinity_SA_GIS\MXD\Site_Assessment_Report\F3_Phase1_Locations.mxd, 24-Jan-08 14:48, wojdakon

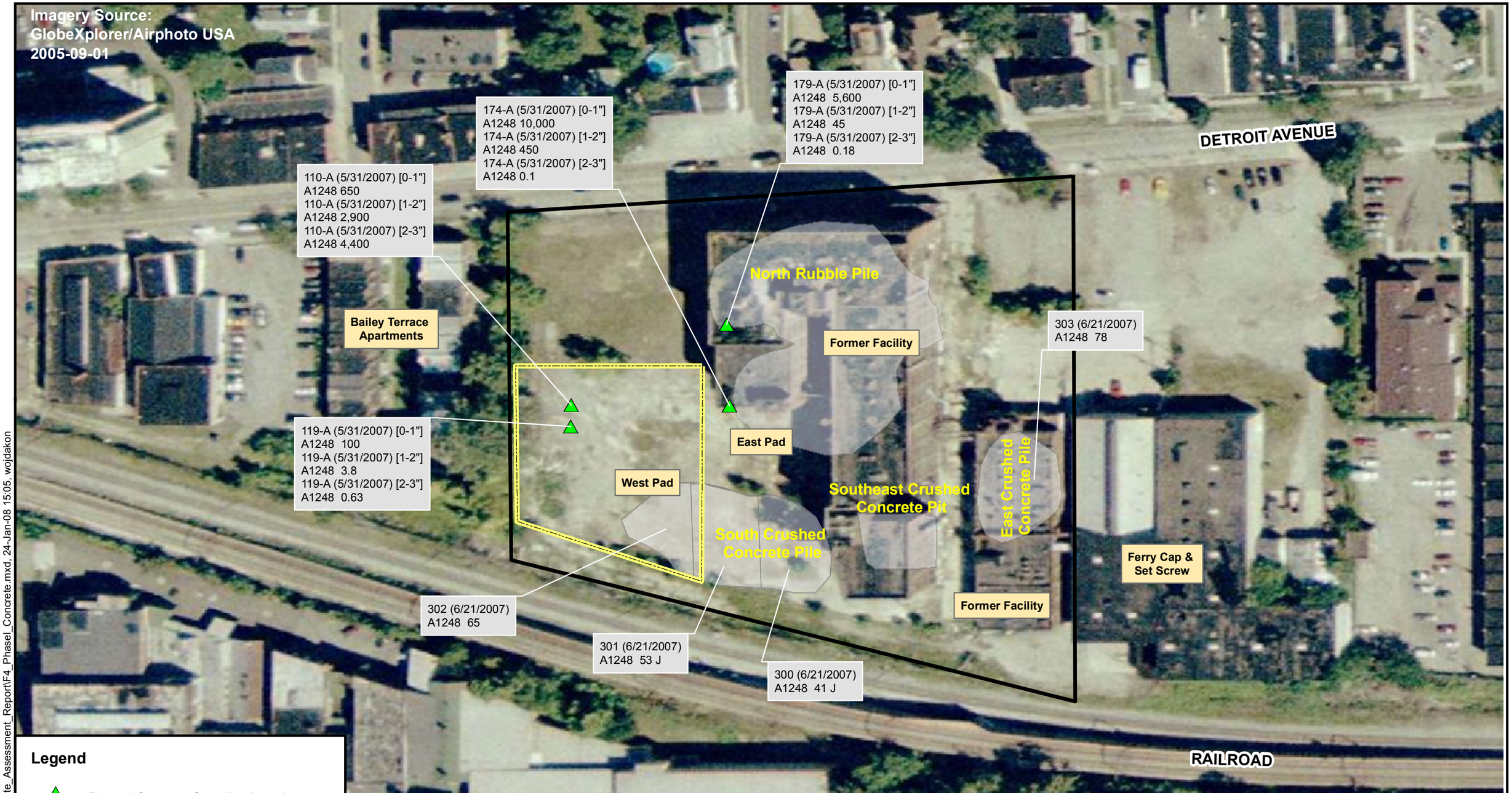

Legend

- Phase I Concrete Sampling Locations
- Pad Boundaries
- Property Boundary

0 100 Feet

N

NOTES:

" = Inches
A = Aroclor
Result Units = mg/kg
Locations 300 - 303 are composite samples

Prepared For:
U.S. EPA REGION V
Contract No.: EP-S5-06-04
TDD: 0705-006
DCN: 199-2A-ABHM

Prepared By:
WESTON SOLUTIONS, INC.
750 East Bunker Court
Vernon Hills, Illinois 60061

Figure 4
START Phase I Concrete Core and Crushed Concrete Composite Sampling, Analytical Results
Trinity Site Assessment
9203 Detroit Avenue
Cleveland, Cuyahoga County, Ohio

File: D:\Trinity_SA_GIS\MXD\Site_Assessment_Report\F4_PhaseI_Concrete.mxd, 24-Jan-08 15:05, wojdakon

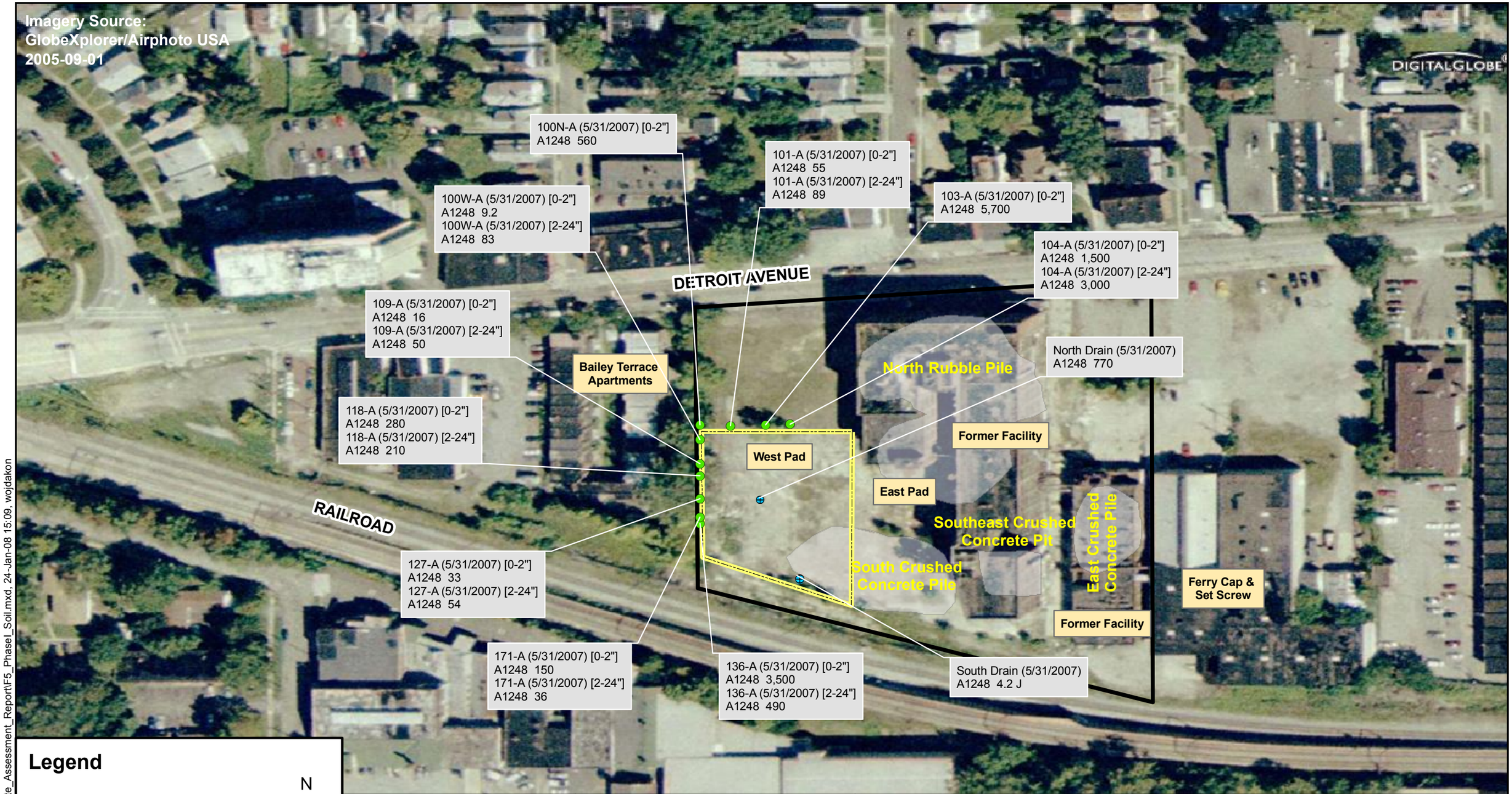

NOTES:

" = Inches
A = Aroclor
Result Units = mg/kg

Prepared For:
U.S. EPA REGION V
Contract No.: EP-S5-06-04
TDD: 0705-006
DCN: 199-2A-ABHM

Prepared By:
WESTON SOLUTIONS, INC.
750 East Bunker Court
Vernon Hills, Illinois 60061

Figure 5
Phase I Soil Samples
Aroclor 1248 Analytical Results
Trinity Site Assessment
9203 Detroit Avenue
Cleveland, Cuyahoga County, Ohio

File: D:\Trinity_SA_GIS\MXD\Site_Assessment_Report\F5_Phase I_Soil.mxd, 24-Jan-08 15:09, wojdakon

File: D:\Trinity_SA_GIS\MXD\Site_Assessment_Report\F6_PhaseII_Locations.mxd, 24-Jan-08 15:11, wojdakon

NOTES:

Prepared For:
U.S. EPA REGION V
Contract No.: EP-S5-06-04
TDD: 0705-006
DCN: 199-2A-ABHM

Prepared By:
WESTON SOLUTIONS, INC.
750 East Bunker Court
Vernon Hills, Illinois 60061

Figure 6
Phase II Sampling Locations
Trinity Site Assessment
9203 Detroit Avenue
Cleveland, Cuyahoga County, Ohio

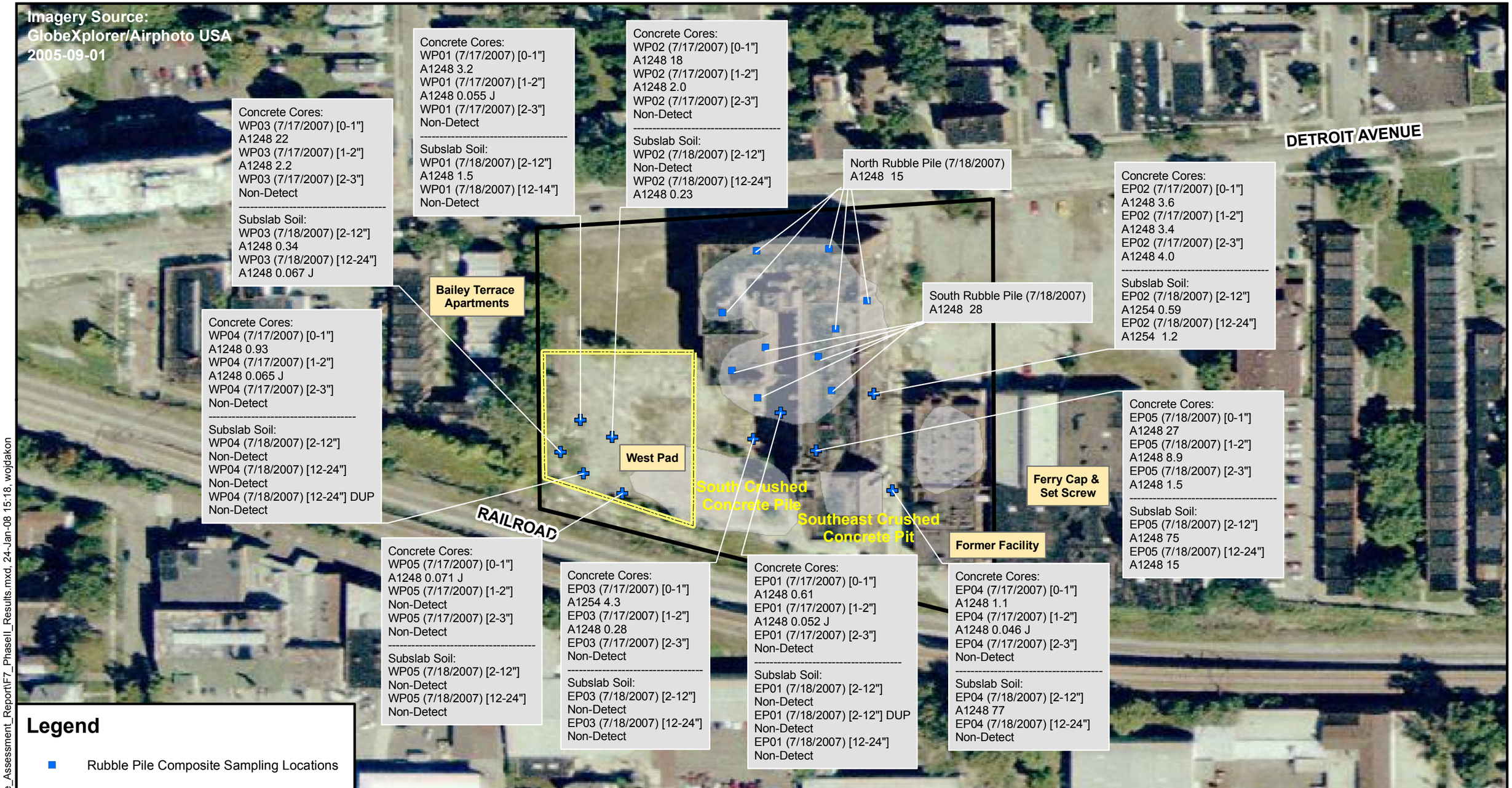

Legend

- Rubble Pile Composite Sampling Locations
- Phase II Concrete/Soil Sampling Locations
- Pad Boundaries
- Property Boundary

0 125 Feet

N

NOTES:

" = Inches
A = Aroclor
J = Estimated
Result Units = mg/kg

Prepared For:
U.S. EPA REGION V
Contract No.: EP-S5-06-04
TDD: 0705-006
DCN: 199-2A-ABHM

Prepared By:
WESTON SOLUTIONS, INC.
750 East Bunker Court
Vernon Hills, Illinois 60061

Figure 7
Phase II Concrete Core and Sub-Slab Soil Samples - Analytical Results
Trinity Site Assessment
9203 Detroit Avenue
Cleveland, Cuyahoga County, Ohio

File: D:\Trinity_SA_GIS\MXD\Site_Assessment_Report\F7_PhaseII_Results.mxd, 24-Jan-08 15:18, wojdakon

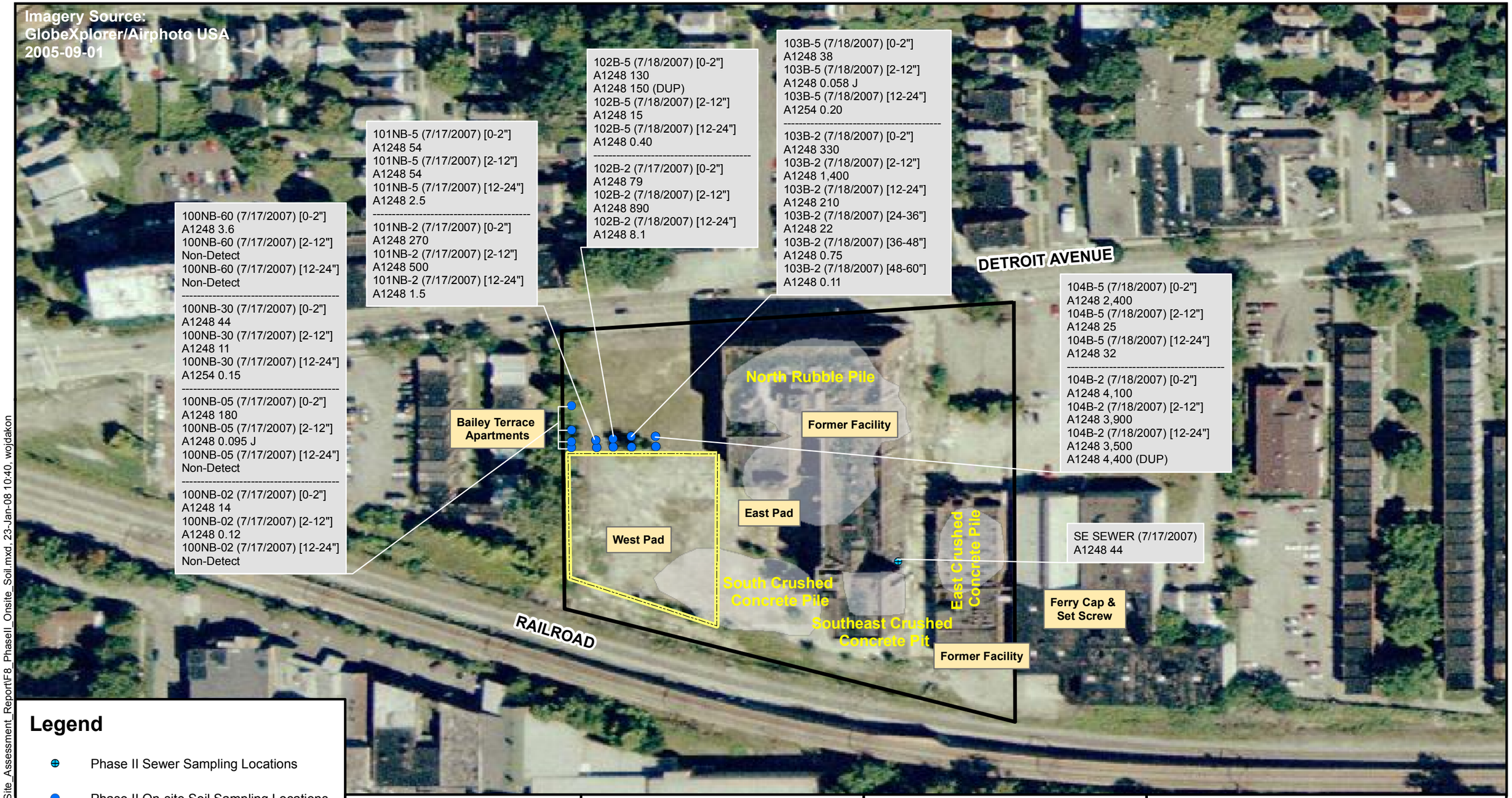

Legend

- Phase II Sewer Sampling Locations
- Phase II On-site Soil Sampling Locations
- Pad Boundaries
- Property Boundary

0 125 Feet

N

NOTES:

" = Inches
A = Aroclor
J = Estimated
Result Units = mg/kg

Prepared For:
U.S. EPA REGION V
Contract No.: EP-S5-06-04
TDD: 0705-006
DCN: 199-2A-ABHM

Prepared By:
WESTON SOLUTIONS, INC.
750 East Bunker Court
Vernon Hills, Illinois

Figure 8
Phase II On-site Soil
Analytical Results
Trinity Site Assessment
9203 Detroit Avenue
Cleveland, Cuyahoga County, Ohio

File: D:\Trinity_SA_GIS\MXD\Site_Assessment_Report\F8_PhaseII_Onsite_Soil.mxd, 23-Jan-08 10:40, wojdakon

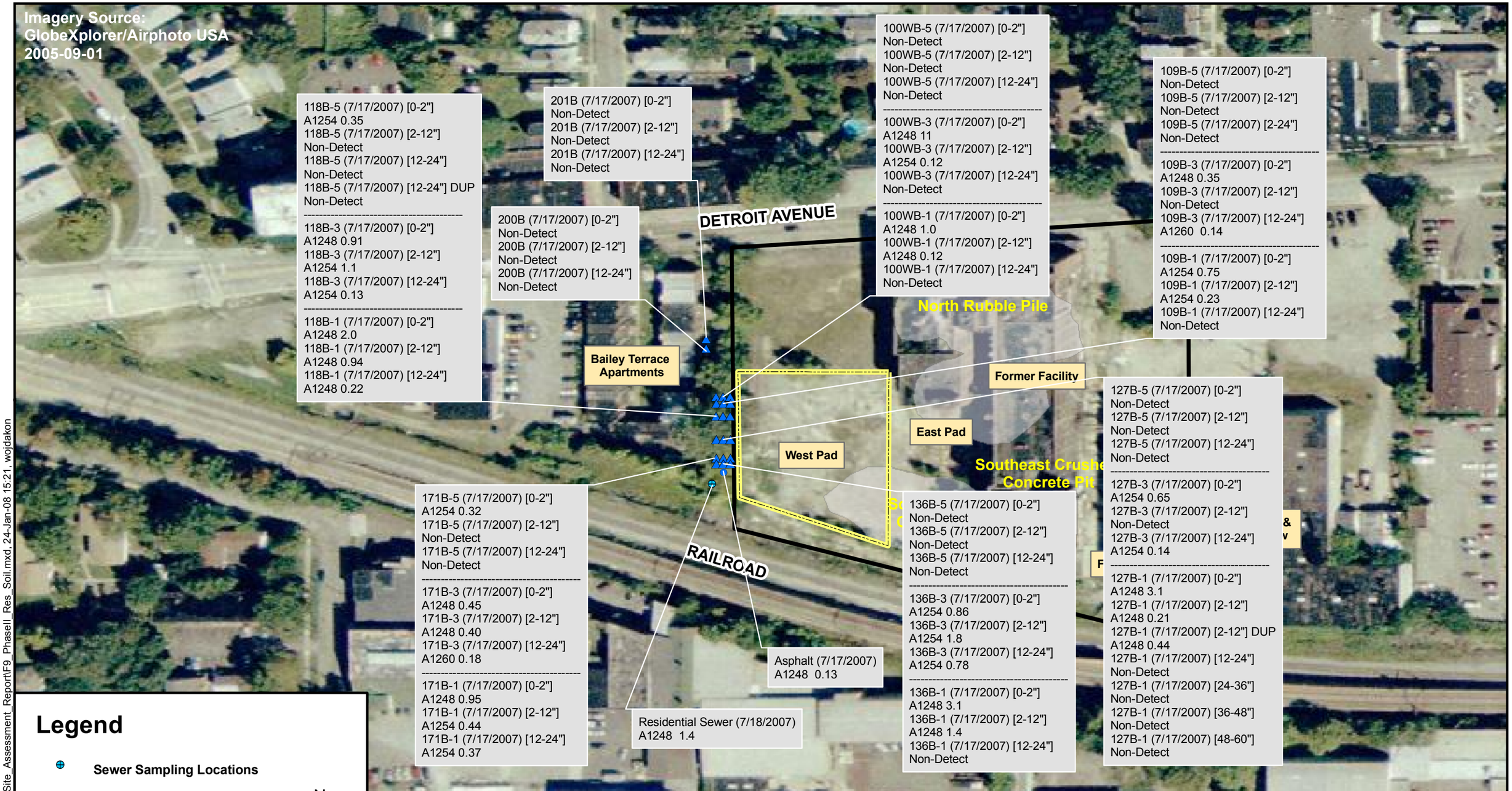

NOTES:

" = Inches
A = Aroclor
Result Units = mg/kg

Prepared For:
U.S. EPA REGION V
Contract No.: EP-S5-06-04
TDD: 0705-006
DCN: 199-2A-ABHM

Prepared By:
WESTON SOLUTIONS, INC.
750 East Bunker Court
Vernon Hills, Illinois

Figure 9
Phase II Residential Soil
Analytical Results
Trinity Site Assessment
9203 Detroit Avenue
Cleveland, Cuyahoga County, Ohio

File: D:\Trinity_SA_GIS\MXD\Site_Assessment_Report\F9_PhaseII_Res_Soil.mxd, 24-Jan-08 15:21, wojdakon

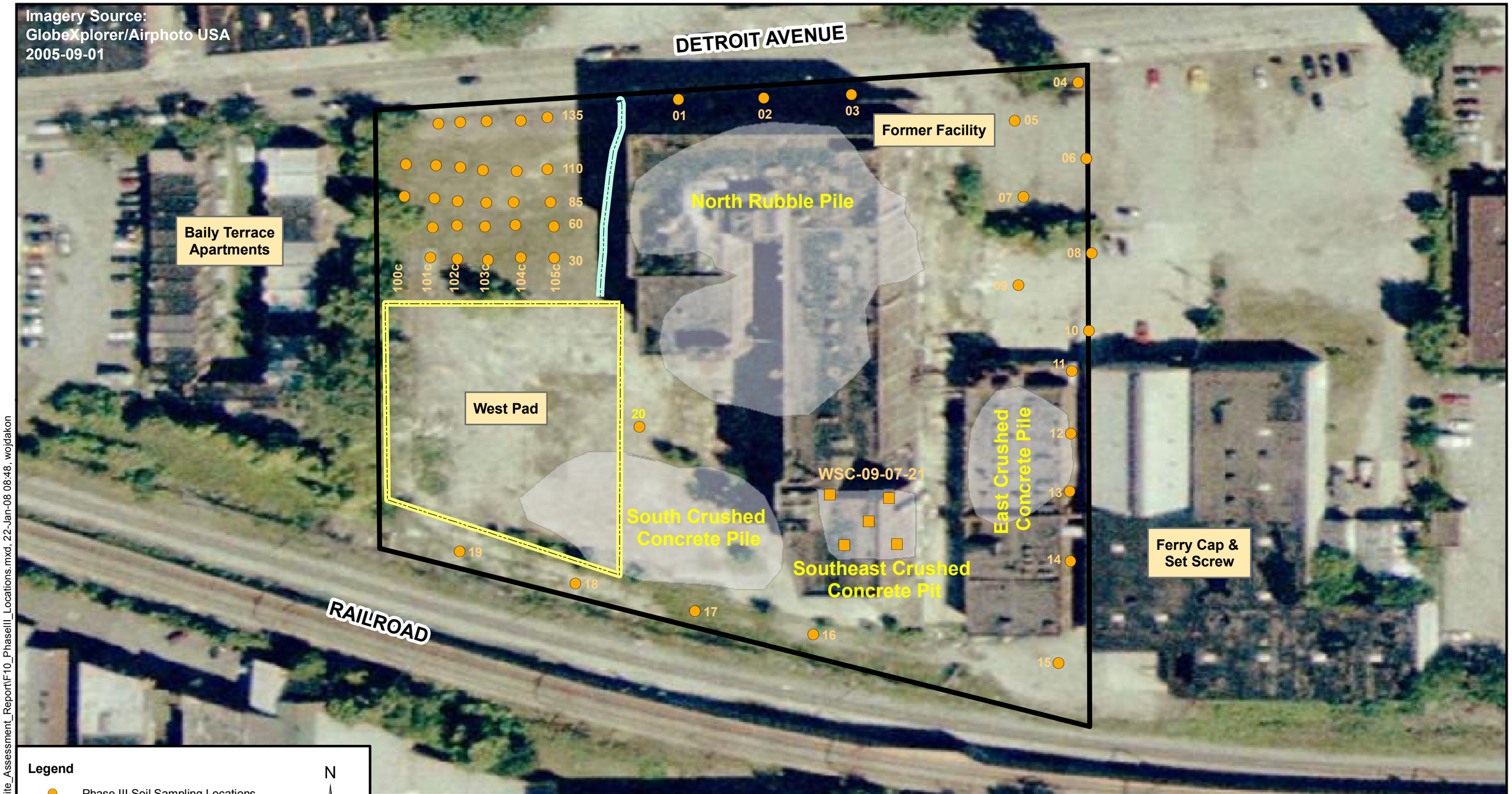

NOTES:

Soil samples collected from locations 01 through 20 were prefixed by WSC-09-07-

Prepared For:
U.S. EPA REGION V
Contract No.: EP-S5-06-04
TDD: 0705-006
DCN: 199-2A-ABHM

Prepared By:
WESTON SOLUTIONS, INC.
750 East Bunker Court
Vernon Hills, Illinois

Figure 10
Phase III Sampling Locations
Trinity Site Assessment
9203 Detroit Avenue
Cleveland, Cuyahoga County, Ohio

File: D:\Trinity_SA_GIS\MXD\Site_Assessment_Report\F10_PhaseIII_Locations.mxd, 22-Jan-08 08:48, wojdakon

File: D:\Trinity_SA_GIS\MXD\Site_Assessment_Report\F11_PhaseIII_PCB.mxd, 24-Jan-08 15:32, wojdakon

Legend

- Phase III Soil Sampling Locations
- Phase III Composite Sample (WSC-9-07-21)
- Pad Boundaries
- Property Boundary

N

0 150 Feet

NOTES:
See Figure 12 for
North of West Pad results
All depth are in inches
A = Aroclor
Result Units = mg/kg

Prepared For:
U.S. EPA REGION V
Contract No.: EP-S5-06-04
TDD: 0705-006
DCN: 199-2A-ABHM

Prepared By:
WESTON SOLUTIONS, INC.
750 East Bunker Court
Vernon Hills, Illinois

Figure 11
Phase III Sampling Locations
and Analytical Results
Trinity Site Assessment
9203 Detroit Avenue
Cleveland, Cuyahoga County, Ohio

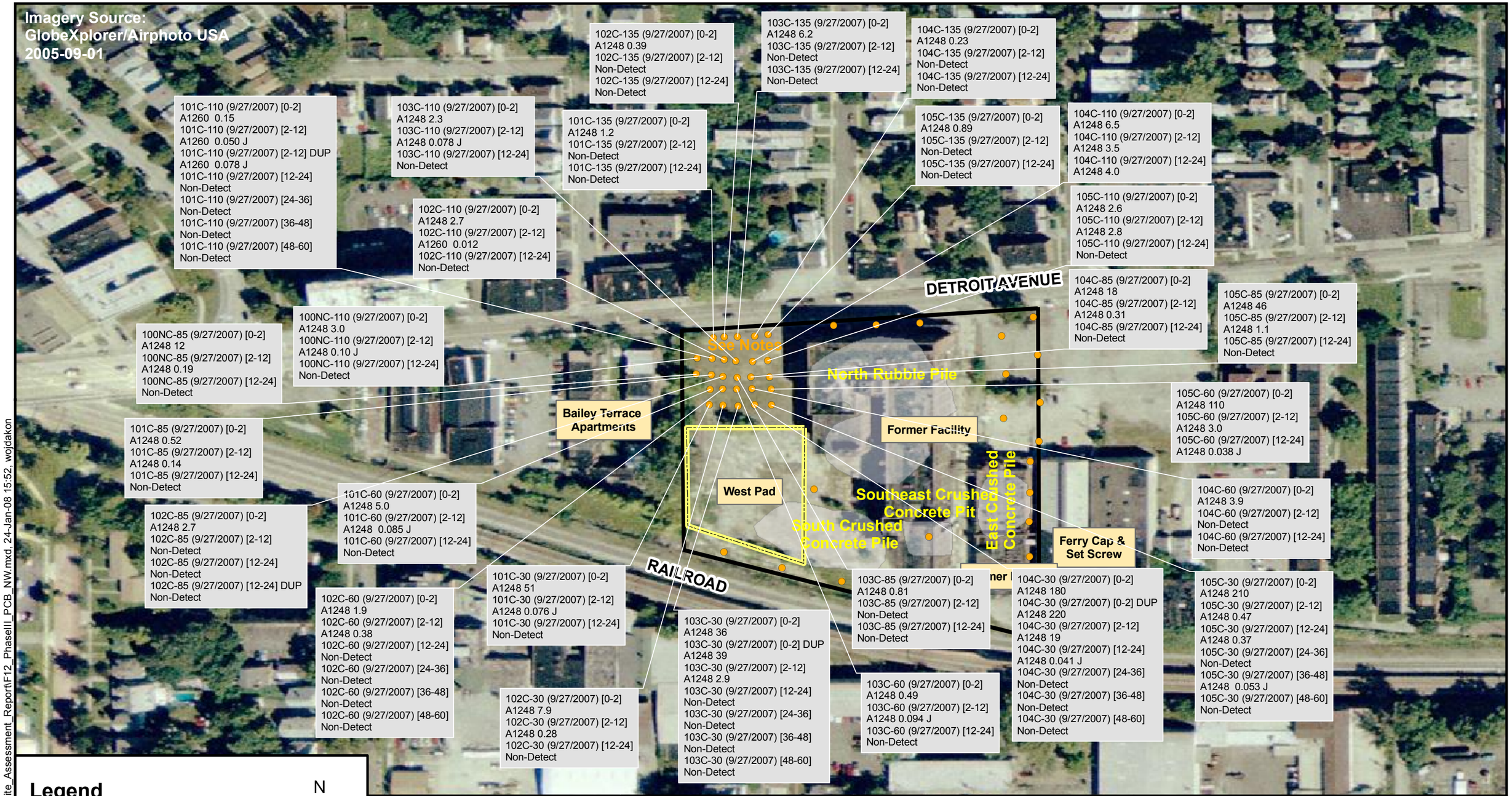

Legend

- Phase III sampling locations with at least one PCB hit
- Pad Boundaries
- Property Boundary

N

0 160 Feet

NOTES:
See Figure 11 for remaining
Phase III sampling location results
All depth are in inches
A = Aroclor
Result Units = mg/kg

Prepared For:
U.S. EPA REGION V
Contract No.: EP-S5-06-04
TDD: 0705-006
DCN: 199-2A-ABHM

Prepared By:
WESTON SOLUTIONS, INC.
750 East Bunker Court
Vernon Hills, Illinois

Figure 12
Phase III Sampling Locations and
PCB Detections - North of West Pad
Trinity Site Assessment - 9203 Detroit Road
Cleveland, Cuyahoga County, Ohio

File: D:\Trinity_SA_GIS\MXD\Site_Assessment_Report\F12_PhaseIII_PCB_NW.mxd, 24-Jan-08 15:52, wojdakon

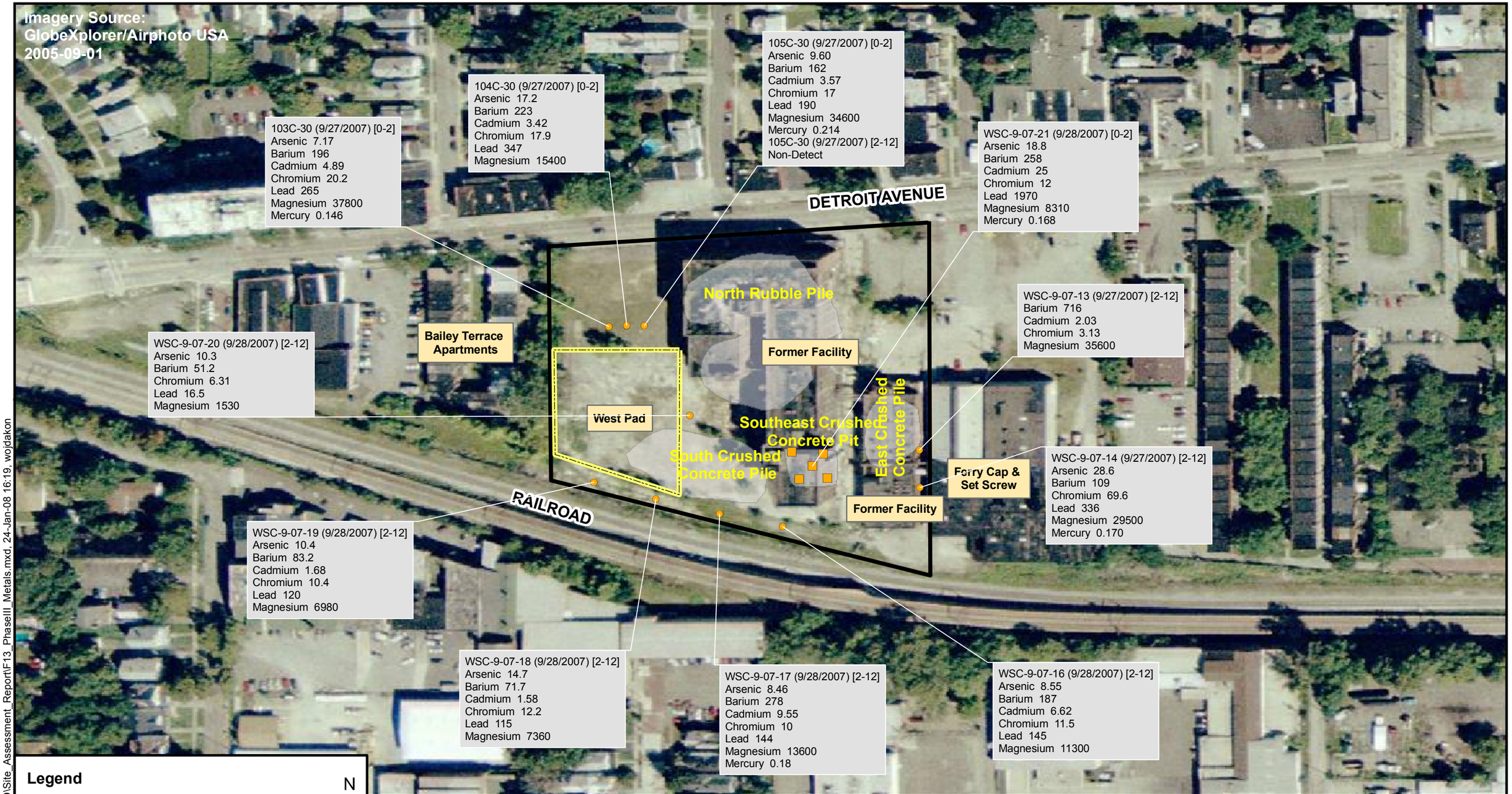

File: D:\Trinity_SA_GIS\MXD\Site_Assessment_Report\F13_PhaseIII_Metals.mxd, 24-Jan-08 16:19, wojdakon

Legend

- Phase III Soil Sampling Locations
- Phase III Composite Sample (WSC-9-07-21)
- Pad Boundaries
- Property Boundary

N

0 150 Feet

NOTES:

Result Units = mg/kg
Only chemicals with detections are listed for each sample

Prepared For:
U.S. EPA REGION V
Contract No.: EP-S5-06-04
TDD: 0705-006
DCN: 199-2A-ABHM

Prepared By:
WESTON SOLUTIONS, INC.
750 East Bunker Court
Vernon Hills, Illinois

Figure 13
Phase III Sampling Locations and Metals Detections
Trinity Site Assessment
9203 Detroit Avenue
Cleveland, Cuyahoga County, Ohio

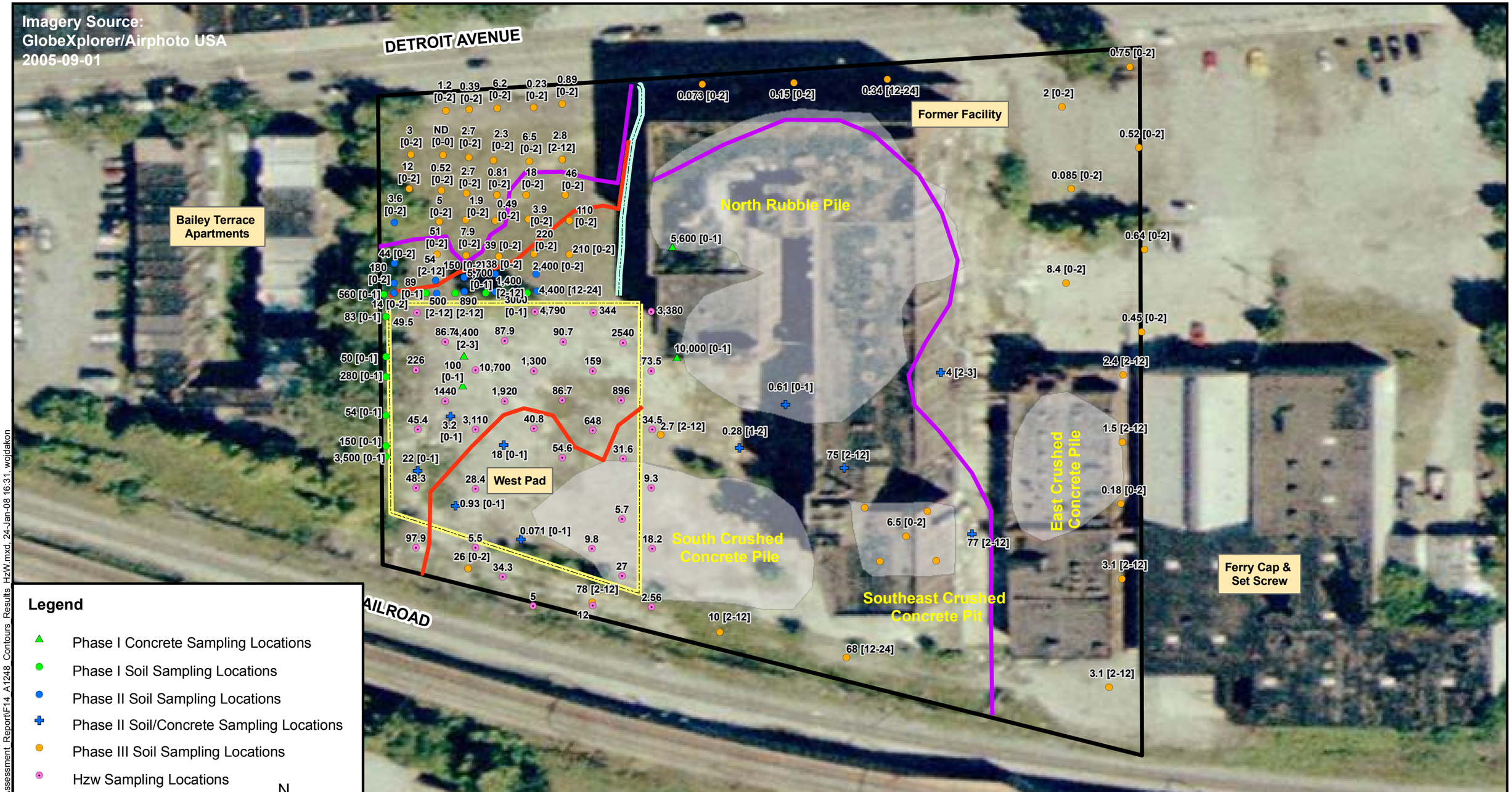

NOTES:

mg/kg = milligram per kilogram
HzW = HzW Environmental
[0-2] = Sample Depth

Prepared For:
U.S. EPA REGION V
Contract No.: EP-S5-06-04
TDD: 0705-006
DCN: 199-2A-ABHM

Prepared By:
WESTON SOLUTIONS, INC.
750 East Bunker Court
Vernon Hills, Illinois

Figure 14
Phase I - III Soil & Concrete Aroclor 1248
Maximum Concentration Contour Removal Map
Trinity Site Assessment
9203 Detroit Road, Cleveland, Ohio

File: D:\Trinity_SA_GIS\MXD\Site_Assessment_Report\F14_A1248_Contours_Results_HzW.mxd, 24-Jan-08 16:31, wojdakon

Legend

- Crushed Concrete Composite Samples
- Phase IV Soil Sampling Locations
- Gravel Driveway Centerline
- Pad Boundaries
- Property Boundary

N

0 80 Feet

NOTES:

Sample locations inside the east crushed concrete pile begin with:
ECCP-
A=Aroclor
Units = ug/kg

Prepared For:
U.S. EPA REGION V
Contract No.: EP-S5-06-04
TDD: 0705-006
DCN: 199-2A-ABHM

Prepared By:
WESTON SOLUTIONS, INC.
750 East Bunker Court
Vernon Hills, Illinois

Figure 15
Phase IV Soil & East Crushed Pile Sampling Locations and Aroclor 1248 Analytical Results
Trinity Site Assessment
9203 Detroit Avenue
Cleveland, Cuyahoga County, Ohio

File: D:\Trinity_SA_GIS\MXD\Site_Assessment_Report\F15_PhaseIV_Locations.mxd, 24-Jan-08 16:38, wojdakon

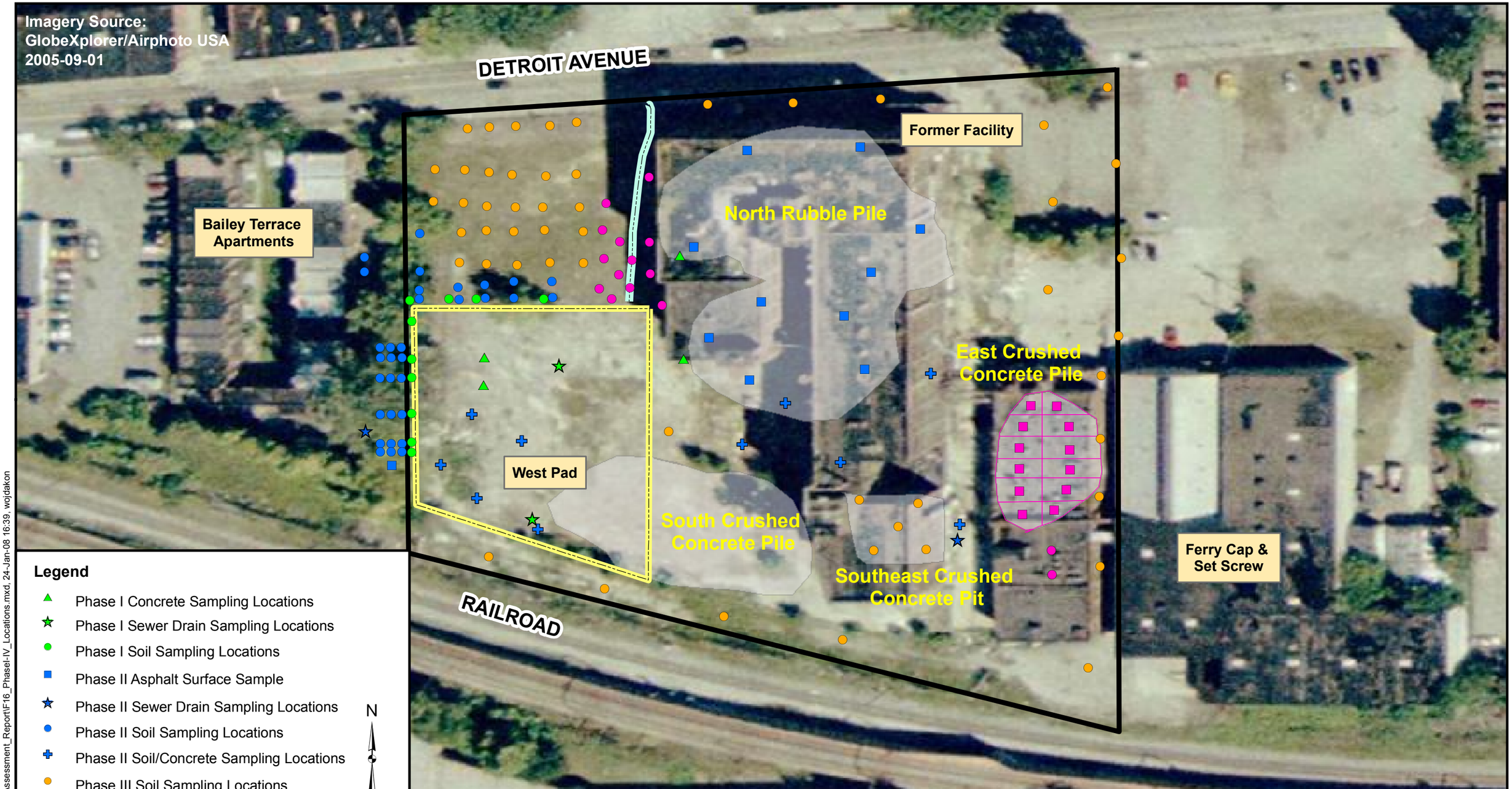

File: D:\Trinity_SA_GIS\MXD\Site_Assessment_Report\F16_PhaseI-IV_Locations.mxd, 24-Jan-08 16:39, wojdakon

NOTES:

Prepared For:
U.S. EPA REGION V
Contract No.: EP-S5-06-04
TDD: 0705-006
DCN: 199-2A-ABHM

Prepared By:
WESTON SOLUTIONS, INC.
750 East Bunker Court
Vernon Hills, Illinois

Figure 16
START Sampling Locations
from Phases I through IV
Trinity Site Assessment
9203 Detroit Avenue
Cleveland, Cuyahoga County, Ohio

APPENDIX B

Table 1.
Phase I and II PCB Results for Concrete Core Samples
May 31, 2007, to July 18, 2007
Trinity Site Assessment
Cleveland, Cuyahoga County, Ohio

Sampling Depth	May 31, 2007	110-A	119-A	174-A	179-A
	0 - 1"	650	100.00	10,000	5,600
	1"- 2"	2,900.0	3.80	450	45
	2"-3"	4,400	0.63	0.1	0.18

Sampling Depth	July 17 and 18, 2007	EP-01	EP-02	EP-03	EP-04	EP-05	WP-01	WP-02	WP-03	WP-04	WP-05
	0 - 1"	0.61	3.60	4.3	1.1	27	3.2	18	22	0.93	0.071 J
	1"- 2"	0.052 J	3.40	0.28	0.046 J	8.9	0.055 J	2	2.2	0.065 J	<0.10
	2"-3"	<0.10	4.00	<0.10	<0.10	1.5	<0.10	<0.10	<0.10	<0.10	<0.10

Notes:
All results are in milligrams per kilogram (mg/kg).
< - Less than
" - Inch(es)
J - Estimated value below detection limit
The concentration in a shaded cell indicate Aroclor 1254. All other listed results are for Aroclor 1248.
Sample Nomenclature:
0"-1" – Sample depth range in inches of concrete core
110-A– 110 were HzW's sampling locations/designations; "A" represents WESTON START's sampling.
WP-01– West Pad sampling location # 1

Table 2.
Phase I and II PCB Results for On-Site Soil Samples
May 31, 2007 to July 18, 2007
Trinity Site Assessment
Cleveland, Cuyahoga County, Ohio

Sampling Depth	May 31, 2007	100N-A	101-A	103-A	104-A	100W-A	109-A	118-A	127-A	171-A	136-A
	0"- 2"	560	55	5,700	1,500	9.2	16	280	33	150	3,500
	2"-24"	NS	89	NS	3,000	83	50	210	54	36	490

Notes:
Only Aroclor 1248 results above the detection limit are illustrated. The full analytical results package is in Appendix D.
All results are in milligrams per kilogram (mg/kg).
NS - Not sampled
" - Inch(es)
Sample Nomenclature:
100N-A = 100N Sample identification – Used as a follow up to HzW's sampling locations. A is the first round of sampling by Weston.

Table 2.
Phase I and II PCB Results for On-Site Soil Samples
May 31, 2007 to July 18, 2007
Trinity Site Assessment
Cleveland, Cuyahoga County, Ohio

Sampling Depth \ July 17 and 18, 2007	100NB-2	100NB-5	100NB-30	100NB-60	101NB-2	101NB-5	102B-2	102B-5	102B-5D	103B-2
0"- 2"	14	180	44	3.60	270	54	79	130	150	330
2"- 12"	0.12	0.095 J	11	<0.12	500	54	890	15	NS	1,400
12"- 24"	<0.11	<0.11	0.15	<0.12	1.5	2.5	8.1	0.4	NS	210
24"- 36"	NS	NS	NS	NS	NS	NS	NS	NS	NS	22
36"- 48"	NS	NS	NS	NS	NS	NS	NS	NS	NS	0.75
48"- 60"	NS	NS	NS	NS	NS	NS	NS	NS	NS	0.11

Notes:
Only Aroclor 1248 results above the detection limit are illustrated unless otherwise noted. The full analytical results package is in Appendix D.
Results in shaded cells are Aroclor 1254.
All results are in milligrams per kilogram (mg/kg).
NS - Not sampled
Soil samples were collected from 2" down to avoid concrete chip interference with soil samples under concrete pad.
J = Value is estimated.
< - Less than.
" - Inch(es)
Sample Nomenclature:
100NB-2 = 100N Sample identification – Used as a follow up to HzW's sampling locations. A is the first round of sampling by Weston, 2 indicates the distance

Table 2.
Phase I and II PCB Results for On-Site Soil Samples
May 31, 2007 to July 18, 2007
Trinity Site Assessment
Cleveland, Cuyahoga County, Ohio

Sampling Depth \ July 18, 2007	103B-5	104B-2	104B-2D	104B-5
0"- 2"	38	4,100	NS	2,400
2"- 12"	0.058 J	3,900	NS	25
12"- 24"	0.20	3,500	4,400	32

Notes:
Only Aroclor 1248 results above the detection limit are illustrated unless otherwise noted. The full analytical results package is in Appendix D.
Results in shaded cells are Aroclor 1254.
All results are in milligrams per kilogram (mg/kg).
NS - Not sampled
J - Value is estimated.
" - Inch(es)
Sample Nomenclature:
0"-2" – Sample depth range in inches
103B-5 – Sampling location five feet north of the West Pad along the HzW-designated 103 sampling line.

Table 3.
Phase II PCB Results for Sub-Slab Soil Samples
July 18, 2007
Trinity Site Assessment
Cleveland, Cuyahoga County, Ohio

Sampling Depth \ July 18, 2007	WP-01	WP-02	WP-03	WP-04	WP-4D	WP-05	EP-01	ED-01D	EP-02	EP-03	EP-04	EP-05
2"- 12"	1.5	<0.12	0.34	<0.12	NA	<0.13	<0.11	<0.12	0.59	<0.12	77	75
12"- 24"	<0.12	0.23	0.067 J	<0.12	<0.11	<0.12	<0.11	NA	1.2	<0.12	<0.12	15

Notes:

Only Aroclor 1248 results above the detection limit are illustrated. The full analytical results package is in Appendix D.

All results are in milligrams per kilogram (mg/kg).

Soil samples were collected from 2" down to avoid concrete chip interference with soil sample results under concrete pad.

< - Less than

" - Inch(es)

Sample Nomenclature:

2"-12" – Sample depth range in inches.

WP-01– West Pad sample #1, sample designation by Weston.

NA - Not analyzed.

Table 4.
Phase II PCB Results for Residential Soil Samples
July 17, 2007
Trinity Site Assessment
Cleveland, Cuyahoga County, Ohio

Sampling Depth \ July 17, 2007	100WB-1	100WB-3	100WB-5	109B-1	109B-3	109B-5	118B-1	118B-3	118B-5	118B-5D	127B-1
0"- 2"	1.00	11	<0.11	0.75	0.35	<0.11	2.0	0.91	0.35	NS	3.1
2"- 12"	0.12	0.12	<0.11	0.23	<0.11	<0.11	0.94	1.1	<0.11	NS	0.21
12' - 24"	<0.11	<0.11	<0.11	<0.11	***0.14***	<0.11	0.22	0.13	<0.11	<0.11	<0.11
24' - 36"	NS	NS	NS	NS	NS	NS	NS	NS	NS	NS	<0.11
36' - 48"	NS	NS	NS	NS	NS	NS	NS	NS	NS	NS	<0.11
48' - 60"	NS	NS	NS	NS	NS	NS	NS	NS	NS	NS	<0.11

Notes:
Only Aroclor 1248 results above the detection limit are illustrated. The full analytical results package is in Appendix D.
Results not bolded and in a shaded box are Aroclor 1254. Results in bold text and in shaded cell are Aroclor 1260.
All results are in milligrams per kilogram (mg/kg).
NS – Not Sampled
Soil samples were collected from 2" down to avoid concrete chip interference with soil sample results under concrete pad.
< - Less than
" - Inch(es)
Sample Nomenclature:
2"-12" – Sample depth range in inches
100WB-1 – 100WB is an HzW designated sample line, B represents the second round of Weston sampling,

Table 4.
Phase II PCB Results for Residential Soil Samples
July 17, 2007
Trinity Site Assessment
Cleveland, Cuyahoga County, Ohio

Sampling Depth \ July 17, 2007	127B-1D	127B-3	127B-5	200B	201B	136B-1	136B-3	136B-5	171B-1	171B-3	171B-5
0"- 2"	NS	0.65	<0.11	<0.12	<0.11	3.1	0.86	<0.11	0.95	0.45	0.32
2"- 12"	0.44	<0.22	<0.12	<0.12	<0.11	1.4	1.8	<0.11	0.44	0.40	<0.12
12' - 24"	NS	0.14	<0.12	<0.12	<0.11	<0.13	0.78	<0.12	0.37	***0.18***	<0.13

Notes:
Only Aroclor 1248 results above the detection limit are illustrated. The full analytical results package is in Appendix D.
Results in bold and italics text and in shaded cell are Aroclor 1260. Results in shaded cell is Aroclor 1254.
All results are in milligrams per kilogram (mg/kg).
NS – Not Sampled
Soil samples were collected from 2" down to avoid concrete chip interference with soil sample results under concrete pad.
< - Less than
" - Inch(es)
Sample Nomenclature:
2"-12" – Sample depth range in inches
200B/201B – Residential background locations north of residential sample area.

Table 5.
Phase III and IV PCB Results for Soil Samples from East and South Boundaries
September 27, 2007 and November 20, 2007
Trinity Site Assessment
Cleveland, Cuyahoga County, Ohio

Sampling Depth	Sept. 27, 2007	WSC-9-07-1	WSC-9-07-2	WSC-9-07-3	WSC-9-07-3	WSC-9-07-4	WSC-9-07-5	WSC-9-07-6	WSC-9-07-7
0"- 2"	0.073 J	0.15	0.19	***0.22***	0.75	2.0	0.52	0.085 J
2"- 12"	<0.11	<0.11	0.16	***0.018***	0.059 J	0.038 J	<0.12	<0.11
12"- 24"	<0.11	<0.11	0.34	***0.2***	<0.12	<0.11	<0.12	<0.11
24"- 36"	NS	NS	NS	NS	NS	NS	NS	NS
36"- 48"	NS	NS	NS	NS	NS	NS	NS	NS
48"- 60"	NS	NS	NS	NS	NS	NS	NS	NS

Notes:
Only Aroclor 1248 results above the detection limit are illustrated unless otherwise noted. The full analytical results package is in Appendix D. Aroclor 1260 results are presented in bold and italicized text in shaded cells are
All results are in milligrams per kilogram (mg/kg).
NS - Not sampled
Soil samples were collected from 2" down to avoid concrete chip interference with soil samples under concrete pad.
J - Value is estimated.
< - Less than
" - Inch(es)
Sample Nomenclature:
102C-110 – 102 Sample identification used by HzW sample locations. C is the third round of sampling by Weston,110 indicates the distance north (in feet) from the West pad.
WSC-9-07-01 – WSC-WESTON START C- third round of sampling, 9-07-month and year sampled and 01-sample identification number .
Bolded, italicized cells – Exceeds 16 mg/kg Ohio Voluntary Action Program (VAP) action level.

Table 5.
Phase III and IV PCB Results for Soil Samples from East and South Boundaries
September 27, 2007 and November 20, 2007
Trinity Site Assessment
Cleveland, Cuyahoga County, Ohio

Sampling Depth \ Sept. 27, 2007	WSC-9-07-7D	WSC-9-07-8	WSC-9-07-9	WSC-9-07-10	WSC-9-07-11	WSC-9-07-12	WSC-9-07-12D	WSC-9-07-13	WSC-9-07-14
0"- 2"	NS	0.64	8.4	0.45	0.40	0.12	NS	0.18	1.8
2"- 12"	NS	0.097 J	7.0	<0.11	2.40	1.5	NS	<0.11	3.1
12"- 24"	<0.11	<0.11	6.6	<0.11	<0.11	0.37	0.26	<0.12	0.73
24"- 36"	NS	NS	NS	NS	<0.12	NS	NS	NS	NS
36"- 48"	NS	NS	NS	NS	<0.11	NS	NS	NS	NS
48"- 60"	NS	NS	NS	NS	<0.12	NS	NS	NS	NS

Notes:
Only Aroclor 1248 results above the detection limit are illustrated unless otherwise noted. The full analytical results package is in Appendix D. Aroclor 1260 results are presented in bold and italicized text in shaded cells are
All results are in milligrams per kilogram (mg/kg).
NS-Not sampled
Soil samples were collected from 2" down to avoid concrete chip interference with soil samples under concrete pad.
J - Value is estimated.
< - Less than
" - Inch(es)
Sample Nomenclature:
102C-110 – 102 Sample identification used by HzW sample locations. C is the third round of sampling by Weston,110 indicates the distance north (in feet) from the West pad.
WSC-9-07-01 – WSC-WESTON START C- third round of sampling, 9-07-month and year sampled and 01-sample identification number
.
Bolded, italicized cells – Exceeds 16 mg/kg Ohio Voluntary Action Program (VAP) action level.

Table 5.
Phase III and IV PCB Results for Soil Samples from East and South Boundaries
September 27, 2007 and November 20, 2007
Trinity Site Assessment
Cleveland, Cuyahoga County, Ohio

Sampling Depth	Sept. 27, 2007	WSC-9-07-15	WSC-9-07-16	WSC-9-07-17	WSC-9-07-18	WSC-9-07-19	WSC-9-07-19D	WSC-9-07-20	WSC-9-07-21
0"- 2"	0.58	4.9	NS	NS	***26***	NS	NS	6.5
2"- 12"	3.1	***65***	10	***78***	0.96	NS	2.7	NS
12"- 24"	<0.13	***68***	5.8	***26***	<0.13	0.063 J	1.2	NS
24"- 36"	NS	NS	NS	NS	NS	NS	NS	NS
36"- 48"	NS	NS	NS	NS	NS	NS	NS	NS
48"- 60"	NS	NS	NS	NS	NS	NS	NS	NS

Notes:
Only Aroclor 1248 results above the detection limit are illustrated unless otherwise noted. The full analytical results package is in Appendix D.
Aroclor 1260 results are presented in bold and italicized text in shaded cells are
All results are in milligrams per kilogram (mg/kg).
NS-Not sampled
Soil samples were collected from 2" down to avoid concrete chip interference with soil samples under concrete pad.
J - Value is estimated.
< - Less than
" - Inch(es)
Sample Nomenclature:
102C-110 – 102 Sample identification used by HzW sample locations. C is the third round of sampling by Weston,110 indicates the distance north (in feet) from the West pad.
WSC-9-07-01 – WSC-WESTON START C- third round of sampling, 9-07-month and year sampled and 01-sample identification number
.
Bolded, italicized cells – Exceeds 16 mg/kg Ohio Voluntary Action Program (VAP) action level.

Table 5.
Phase III and IV PCB Results for Soil Samples from East and South Boundaries
September 27, 2007 and November 20, 2007
Trinity Site Assessment
Cleveland, Cuyahoga County, Ohio

Sampling Depth \ Nov. 20, 2007	WSD-11-07-22	WSD-11-07-23	WSD-11-07-24	WSD-11-07-25	WSD-11-07-26	WSD-11-07-27	WSD-11-07-28	WSD-11-07-29
0"- 2"	***160***	***380***	***420***	***220***	***270***	***1,300***	***38***	***89***
2"- 12"	***190***	NS	NS	NS	NS	NS	NS	NS
12"- 24"	NS	NS	NS	NS	NS	NS	NS	NS
24"- 36"	NS	NS	NS	NS	NS	NS	NS	NS
36"- 48"	NS	NS	NS	NS	NS	NS	NS	NS
48"- 60"	NS	NS	NS	NS	NS	NS	NS	NS

Notes:
Only Aroclor 1248 results above the detection limit are illustrated unless otherwise noted. The full analytical results package is in Appendix D. Aroclor 1260 results are presented in bold and italicized text in shaded cells are
All results are in milligrams per kilogram (mg/kg).
NS - Not sampled
Soil samples were collected from 2" down to avoid concrete chip interference with soil samples under concrete pad.
J - Value is estimated
< - Less than
" - Inch(es)
Sample Nomenclature:
102C-110 – 102 Sample identification used by HzW sample locations. C is the third round of sampling by Weston,110 indicates the distance north (in feet) from the West pad.
WSC-9-07-01 – WSC-WESTON START C- third round of sampling, 9-07-month and year sampled and 01-sample identification number
.
Bolded, italicized cells – Exceeds 16 mg/kg Ohio Voluntary Action Program (VAP) action level.

Table 5.
Phase III and IV PCB Results for Soil Samples from East and South Boundaries
September 27, 2007 and November 20, 2007
Trinity Site Assessment
Cleveland, Cuyahoga County, Ohio

Sampling Depth	Nov. 20, 2007	WSD-11-07-30	WSD-11-07-30D	WSD-11-07-31	WSD-11-07-32	WSD-11-07-33	WSD-11-07-34	WSD-11-07-35	WSD-11-07-36
0"- 2"	***54***	*NS*	***140***	***300***	***35***	***54***	<0.12	<0.12
2"- 12"	***42***	**39**	NS	NS	***39***	NS	<0.12	1.4
12"- 24"	NS	NS	NS	NS	NS	NS	NS	NS
24"- 36"	NS	NS	NS	NS	NS	NS	NS	NS
36"- 48"	NS	NS	NS	NS	NS	NS	NS	NS
48"- 60"	NS	NS	NS	NS	NS	NS	NS	NS

Notes:
Only Aroclor 1248 results above the detection limit are illustrated unless otherwise noted. The full analytical results package is in
All results are in milligrams per kilogram (mg/kg).
NS - Not sampled
Soil samples were collected from 2" down to avoid concrete chip interference with soil samples under concrete pad.
J - Value is estimated
< - Less than
" - Inch(es)
Sample Nomenclature:
102C-110 – 102 Sample identification used by HzW sample locations. C is the third round of sampling by Weston,110 indicates the distance north (in feet) from the West pad.
WSC-9-07-01 – WSC-WESTON START C- third round of sampling, 9-07-month and year sampled and 01-sample identification number
Bolded, italicized cells – Exceeds 16 mg/kg Ohio Voluntary Action Level Program (VAP) action level.

Table 6.
Phase III PCB Results for On-Site Soil Samples North of the West Pad
September 27, 2007
Trinity Site Assessment
Cleveland, Cuyahoga County, Ohio

Sampling Depth \ Sept. 27, 2007	100NC-85	100NC-110	101C-30	101C-60	101C-85	101C-110	101C-110D	101C-135	102C-30	102C-60	102C-85
0"- 2"	12	3.0	***51***	5.0	0.52	***0.15***	NS	1.2	7.9	1.9	2.7
2"- 12"	0.19	0.10 J	0.076 J	***0.085 J***	0.14	***0.050J***	***0.078J***	<0.11	0.28	0.38	<0.11
12"- 24"	<0.11	<0.11	<0.11	<0.11	<0.11	<0.11	NS	<0.12	<0.11	<0.11	<0.11
24"- 36"	NS	NS	NS	NS	NS	<0.12	NS	NS	NS	<0.11	NS
36"- 48"	NS	NS	NS	NS	NS	<0.11	NS	NS	NS	<0.11	NS
48"- 60"	NS	NS	NS	NS	NS	<0.11	NS	NS	NS	<0.12	NS

Notes:
Only Aroclor 1248 results above the detection limit, Aroclor 1260 is indicated in the bold text and shaded cell. The full analytical results package is in Appendix D.
All results are in milligrams per kilogram (mg/kg).
NS-Not sampled
Soil samples were collected from 2" down to avoid concrete chip interference with soil samples under concrete pad.
< - Less than
J - Estimated value
" - Inch(es)
Sample Nomenclature:
100NC-85 – 100N Sample identification used by HzW sample locations. C is the third round of sampling by START,85 indicates the distance north (in feet) from the West pad.
Bolded, italicized cells – Exceeds 16 mg/kg Ohio Voluntary Action Program (VAP) action level.

Table 6.
Phase III PCB Results for On-Site Soil Samples North of the West Pad
September 27, 2007
Trinity Site Assessment
Cleveland, Cuyahoga County, Ohio

Sampling Depth \ Sept. 27, 2007	102C-85D	102C-110	102C-135	103C-30	103C-30D	103C-60	103C-85	103C-110	103C-135	104C-30	104C-30D
0"- 2"	NS	2.7	0.39	***36***	***39***	0.49	0.81	2.3	6.2	***180***	***220***
2"- 12"	NS	***0.12***	<0.11	2.9	NS	0.094 J	<0.11	0.078 J	<0.11	***19***	NS
12"- 24"	<0.11	<0.12	<0.12	<0.11	NS	<0.11	<0.11	<0.11	<0.11	0.041 J	NS
24"- 36"	NS	NS	NS	<0.11	NS	NS	NS	NS	NS	<0.11	NS
36"- 48"	NS	NS	NS	<0.11	NS	NS	NS	NS	NS	<0.11	NS
48"- 60"	NS	NS	NS	<0.12	NS	NS	NS	NS	NS	<0.12	NS

Notes:
Only Aroclor 1248 results above the detection limit are presented, Aroclor 1260 is indicated in the bold text and shaded cell. The full analytical results package is in Appendix D.
All results are in milligrams per kilogram (mg/kg).
NS-Not sampled
Soil samples were collected from 2" down to avoid concrete chip interference with soil samples under concrete pad.
< - Less than
J - Estimated value
"-- Inch(es)
Sample Nomenclature:
102C-110 – 102 Sample identification used by HzW sample locations. C is the third round of sampling by START,110 indicates the distance north (in feet) from the West pad.
Bolded, italicized cells – Exceeds 16 mg/kg Ohio Voluntary Action Program (VAP) action level.

Table 6.
Phase III PCB Results for On-Site Soil Samples North of the West Pad
September 27, 2007
Trinity Site Assessment
Cleveland, Cuyahoga County, Ohio

Sampling Depth \ Sept. 27, 2007	104C-60	104C-85	104C-110	104C-135	105C-30	105C-30D	105C-60	105C-85	105C-110	105C-135
0"- 2"	3.9	***18***	6.5	0.23	***210***	***210***	***110***	***46***	2.6	0.89
2"- 12"	<0.11	0.31	3.5	<0.12	0.47	NS	3.0	1.1	2.8	<0.12
12"- 24"	<0.11	<0.11	4.0	<0.11	0.37	NS	0.038 J	<0.11	<0.11	<0.12
24"- 36"	NS	NS	NS	NS	<0.11	NS	NS	NS	NS	NS
36"- 48"	NS	NS	NS	NS	0.053 J	NS	NS	NS	NS	NS
48"- 60"	NS	NS	NS	NS	<0.12	NS	NS	NS	NS	NS

Notes:
Only Aroclor 1248 results above the detection limit are illustrated unless otherwise noted. The full analytical results package is in Appendix D.
All results are in milligrams per kilogram (mg/kg).
NS-Not sampled
Soil samples were collected from 2" down to avoid concrete chip interference with soil samples under concrete pad.
< - less than
J - Estimated value
" – Inch(es)
Sample Nomenclature:
102C-110 – 102 Sample identification used by HzW sample locations. C is the third round of sampling by START,110 indicates the distance north (in feet) from the West pad.
WSC-9-07-01 – WSC-WESTON START C- third round of sampling, 9-07-month and year sampled and 01-sample identification # .
Note: Sample WSC-9-07-03 at the 12 - 24" sampling depth had concentrations of Aroclor 1248 at 0.34 and Aroclor 1260 at 0.20 mg/kg
Bolded, italicized cells – Exceeds 16 mg/kg Ohio Voluntary Action Program (VAP) action level.

Table 6.
Phase III PCB Results for On-Site Soil Samples North of the West Pad
September 27, 2007
Trinity Site Assessment
Cleveland, Cuyahoga County, Ohio

Sampling Depth \ Sept. 27, 2007	100NC-85	100NC-110	101C-30	101C-60	101C-85	101C-110	101C-110D	101C-135	102C-30	102C-60	102C-85
0"- 2"	12	3.0	***51***	5.0	0.52	***0.15***	NS	1.2	7.9	1.9	2.7
2"- 12"	0.19	0.10 J	0.076 J	***0.085 J***	0.14	***0.050J***	***0.078J***	<0.11	0.28	0.38	<0.11
12"- 24"	<0.11	<0.11	<0.11	<0.11	<0.11	<0.11	NS	<0.12	<0.11	<0.11	<0.11
24"- 36"	NS	NS	NS	NS	NS	<0.12	NS	NS	NS	<0.11	NS
36"- 48"	NS	NS	NS	NS	NS	<0.11	NS	NS	NS	<0.11	NS
48"- 60"	NS	NS	NS	NS	NS	<0.11	NS	NS	NS	<0.12	NS

Notes:
Only Aroclor 1248 results above the detection limit, Aroclor 1260 is indicated in the bold text and shaded cell. The full analytical results package is in Appendix D.
All results are in milligrams per kilogram (mg/kg).
NS-Not sampled
Soil samples were collected from 2" down to avoid concrete chip interference with soil samples under concrete pad.
< - Less than
J - Estimated value
" - Inch(es)
Sample Nomenclature:
100NC-85 – 100N Sample identification used by HzW sample locations. C is the third round of sampling by START,85 indicates the distance north (in feet) from the West pad.
Bolded, italicized cells – Exceeds 16 mg/kg Ohio Voluntary Action Program (VAP) action level.

Table 6.
Phase III PCB Results for On-Site Soil Samples North of the West Pad
September 27, 2007
Trinity Site Assessment
Cleveland, Cuyahoga County, Ohio

Sampling Depth \ Sept. 27, 2007	102C-85D	102C-110	102C-135	103C-30	103C-30D	103C-60	103C-85	103C-110	103C-135	104C-30	104C-30D
0"- 2"	NS	2.7	0.39	***36***	***39***	0.49	0.81	2.3	6.2	***180***	***220***
2"- 12"	NS	***0.12***	<0.11	2.9	NS	0.094 J	<0.11	0.078 J	<0.11	***19***	NS
12"- 24"	<0.11	<0.12	<0.12	<0.11	NS	<0.11	<0.11	<0.11	<0.11	0.041 J	NS
24"- 36"	NS	NS	NS	<0.11	NS	NS	NS	NS	NS	<0.11	NS
36"- 48"	NS	NS	NS	<0.11	NS	NS	NS	NS	NS	<0.11	NS
48"- 60"	NS	NS	NS	<0.12	NS	NS	NS	NS	NS	<0.12	NS

Notes:
Only Aroclor 1248 results above the detection limit are presented, Aroclor 1260 is indicated in the bold text and shaded cell. The full analytical results package is in Appendix D.
All results are in milligrams per kilogram (mg/kg).
NS-Not sampled
Soil samples were collected from 2" down to avoid concrete chip interference with soil samples under concrete pad.
< - Less than
J - Estimated value
"-- Inch(es)
Sample Nomenclature:
102C-110 – 102 Sample identification used by HzW sample locations. C is the third round of sampling by START,110 indicates the distance north (in feet) from the West pad.
Bolded, italicized cells – Exceeds 16 mg/kg Ohio Voluntary Action Program (VAP) action level.

Table 6.
Phase III PCB Results for On-Site Soil Samples North of the West Pad
September 27, 2007
Trinity Site Assessment
Cleveland, Cuyahoga County, Ohio

Sampling Depth \ Sept. 27, 2007	104C-60	104C-85	104C-110	104C-135	105C-30	105C-30D	105C-60	105C-85	105C-110	105C-135
0"- 2"	3.9	***18***	6.5	0.23	***210***	***210***	***110***	***46***	2.6	0.89
2"- 12"	<0.11	0.31	3.5	<0.12	0.47	NS	3.0	1.1	2.8	<0.12
12"- 24"	<0.11	<0.11	4.0	<0.11	0.37	NS	0.038 J	<0.11	<0.11	<0.12
24"- 36"	NS	NS	NS	NS	<0.11	NS	NS	NS	NS	NS
36"- 48"	NS	NS	NS	NS	0.053 J	NS	NS	NS	NS	NS
48"- 60"	NS	NS	NS	NS	<0.12	NS	NS	NS	NS	NS

Notes:
Only Aroclor 1248 results above the detection limit are illustrated unless otherwise noted. The full analytical results package is in Appendix D.
All results are in milligrams per kilogram (mg/kg).
NS-Not sampled
Soil samples were collected from 2" down to avoid concrete chip interference with soil samples under concrete pad.
< - less than
J - Estimated value
" – Inch(es)
Sample Nomenclature:
102C-110 – 102 Sample identification used by HzW sample locations. C is the third round of sampling by START,110 indicates the distance north (in feet) from the West pad.
WSC-9-07-01 – WSC-WESTON START C- third round of sampling, 9-07-month and year sampled and 01-sample identification # .
Note: Sample WSC-9-07-03 at the 12 - 24" sampling depth had concentrations of Aroclor 1248 at 0.34 and Aroclor 1260 at 0.20 mg/kg
Bolded, italicized cells – Exceeds 16 mg/kg Ohio Voluntary Action Program (VAP) action level.

Table 7.
Phase III Total RCRA Metals Samples for On-Site Soils
September 27 and 28th, 2007
Trinity Site Assessment
Cleveland, Cuyahoga County, Ohio

0 - 2" SOILS	RESIDENTIAL *	INDUSTRIAL *	WSC-9-07-21 (0-2)	103C-30 (0-2)	104C-30 (0-2)	105C-30 (0-2)
Arsenic	6.9	86	18.8	7.17	17.2	9.60
Barium	5,000	140,000	258	196	223	162
Cadmium	32	300	25	4.89	3.42	3.57
Chromium	NA	NA	12	20.2	17.9	17
Lead	400	2800	1970	265	347	190
Magnesium	NA	NA	8310	37,800	15400	34,600
Mercury	16	230	0.168	0.146	<0.15	0.214
Selenium	NA	NA	<14	<14	<14	<14
Silver	NA	NA	<2.8	<2.8	<2.9	<2.8

Notes:
Detection limit are not presented in this table. The full analytical results package is in Appendix D.
< - Less than
NA - Not available
All results are in milligrams per kilogram (mg/kg).
* = Direct Contact Soil Standards from Ohio Administrative Code rule 3745-300-01 through 3745-300-15, the Ohio Voluntary Program (VAP)
Samples collected on September 27 and 28th, 2007.

Table 7.
Phase III Total RCRA Metals Samples for On-Site Soils
September 27 and 28th, 2007
Trinity Site Assessment
Cleveland, Cuyahoga County, Ohio

0 - 2" SOILS	RESIDENTIAL *	INDUSTRIAL *	WSC-9-07-13 (2-12)	WSC-9-07-14 (2-12)	WSC-9-07-16 (2-12)	WSC-9-07-17 (2-12)	WSC-9-07-18 (2-12)	WSC-9-07-19 (2-12)	WSC-9-07-20 (2-12)
Arsenic	6.9	86	<11	28.6	8.55	8.46	14.7	10.4	10.3
Barium	5,000	140,000	716	109	187	278	71.7	83.2	51.2
Cadmium	32	300	2.03	<1.4	6.62	9.55	1.58	1.68	<1.4
Chromium	NA	NA	3.13	69.6	11.5	10.0	12.2	10.4	6.31
Lead	400	2,800	<11	336	145	144	115	120.0	16.5
Magnesium	NA	NA	35600	29,500	11300	13,600	7360	6,980	1530
Mercury	16	230	<0.13	0.170	<0.14	0.180	<0.15	<0.15	<0.15
Selenium	NA	NA	<27	<14	<14	<14	<14	<14	<14
Silver	NA	NA	<2.7	<2.8	<2.8	<2.8	<2.9	<2.8	<2.8

Notes:

Detection limit are not presented in this table. The full analytical results package is in Appendix D.

< - Less than

NA - Not available

All results are in milligrams per kilogram (mg/kg).

* = Direct Contact Soil Standards from Ohio Administrative Code rule 3745-300-01 through 3745-300-15, the Ohio Voluntary Program (VAP)

Samples collected on September 27 and 28th, 2007.

Table 8.
Phase I, II, III and IV PCB Results for Crushed Concrete Composite Samples
June 21, 2007 to November 20, 2007
Trinity Site Assessment
Cleveland, Cuyahoga County, Ohio

	South Crushed Concrete Pile, June 21, 2007	TA-300B-062107	TA-301B-062107	TA-302-062107	East Crushed Concrete Pile, June 21, 2007	TA-303B-062107	North Crushed Concrete Pile, July 18, 2007	North Rubblepile	South Rubblepile	Southeast Crushed Concrete Pit September 28, 200	WSC-9-07-21
Composite		***41 J***	***53 J***	***65***		***78***		15	***28***		6.5

Notes:
Only Aroclor 1248 results above the detection limit are illustrated. The full analytical results package is in Appendix D.
All results are in milligrams per kilogram (mg/kg).
" – Inch(es)
Composite - Samples were comprised of a five-aliqout sample.
Sample Nomenclature:
TA-300B-0621707 - TA - Trinity Round A, sample number and date sampled.
Bold, italicized cells - Exceeds 16 mg/kg Ohio Voluntary Action Level Program (VAP) action level.

Table 8.
Phase I, II, III and IV PCB Results for Crushed Concrete Composite Samples
June 21, 2007 to November 20, 2007
Trinity Site Assessment
Cleveland, Cuyahoga County, Ohio

	East Crushed Concrete Pile November 20, 2007	W1	W2	W3	W4	W5	W6	E1	E2	E3	E4	E5	E6
Composite	***89***	***89***	***59***	***61***	***65***	***74***	***69***	***68***	***69***	***70***	***110***	***62***	***52***

Notes:
Only Aroclor 1248 results above the detection limit are illustrated unless otherwise noted. The full analytical results package is in Appendix D.
All results are in milligrams per kilogram (mg/kg).
NS-Not sampled
J - Value is estimated.
Soil samples were collected from 2" down to avoid concrete chip interference with soil samples under concrete pad.
" – Inch(es)
Sample Nomenclature:
102C-110 – 102 Sample identification used by HzW sample locations. C is the third round of sampling by START,110 indicates the distance north (in feet) from the West pad.
WSC-9-07-01 – WSC-WESTON START C- third round of sampling, 9-07-month and year sampled and 01-sample identification number .
Bolded, italicized cells – Exceeds 16 mg/kg Ohio Voluntary Action Level Program (VAP) action level.

Table 8.
Phase I, II, III and IV PCB Results for Crushed Concrete Composite Samples
June 21, 2007 to November 20, 2007
Trinity Site Assessment
Cleveland, Cuyahoga County, Ohio

	South Crushed Concrete Pile, June 21, 2007	TA-300B-062107	TA-301B-062107	TA-302-062107	East Crushed Concrete Pile, June 21, 2007	TA-303B-062107	North Crushed Concrete Pile, July 18, 2007	North Rubblepile	South Rubblepile	Southeast Crushed Concrete Pit September 28, 200	WSC-9-07-21
Composite		***41 J***	***53 J***	***65***		***78***		15	***28***		6.5

Notes:
Only Aroclor 1248 results above the detection limit are illustrated. The full analytical results package is in Appendix D.
All results are in milligrams per kilogram (mg/kg).
" – Inch(es)
Composite - Samples were comprised of a five-aliqout sample.
Sample Nomenclature:
TA-300B-0621707 - TA - Trinity Round A, sample number and date sampled.
Bold, italicized cells - Exceeds 16 mg/kg Ohio Voluntary Action Level Program (VAP) action level.

Table 8.
Phase I, II, III and IV PCB Results for Crushed Concrete Composite Samples
June 21, 2007 to November 20, 2007
Trinity Site Assessment
Cleveland, Cuyahoga County, Ohio

	East Crushed Concrete Pile November 20, 2007	W1	W2	W3	W4	W5	W6	E1	E2	E3	E4	E5	E6
Composite	***89***	***89***	***59***	***61***	***65***	***74***	***69***	***68***	***69***	***70***	***110***	***62***	***52***

Notes:
Only Aroclor 1248 results above the detection limit are illustrated unless otherwise noted. The full analytical results package is in Appendix D.
All results are in milligrams per kilogram (mg/kg).
NS-Not sampled
J - Value is estimated.
Soil samples were collected from 2" down to avoid concrete chip interference with soil samples under concrete pad.
" – Inch(es)
Sample Nomenclature:
102C-110 – 102 Sample identification used by HzW sample locations. C is the third round of sampling by START,110 indicates the distance north (in feet) from the West pad.
WSC-9-07-01 – WSC-WESTON START C- third round of sampling, 9-07-month and year sampled and 01-sample identification number .
Bolded, italicized cells – Exceeds 16 mg/kg Ohio Voluntary Action Level Program (VAP) action level.

Table 9.
Phase I and II PCB Results for Sewer Sediment and Asphalt Samples
May 31, 2007, to July 18, 2007
Trinity Site Assessment
Cleveland, Cuyahoga County, Ohio

	May 31, 2007	ON-SITE SEWER	North Drain	South Sewer	July 18, 2007	SE Sewer	OFF-SITE SEWER	Residential Sewer	OFF-SITE, RESIDENTIAL	July 17, 2007	Asphalt
Sampling Depth	0-2"		770	4.2 J	0-2"	44		1.4		0-2"	0.13

Notes:
Only Aroclor 1248 results above the detection limit are illustrated. The full analytical results package is in Appendix D.
All results are in milligrams per kilogram (mg/kg).
" – Inch(es)
J – Results estimated

APPENDIX C

Site: Trinity Site Assessment – Phase I
Photo Number: 1 **Date:** June 21, 2007
Direction: East **Photographer:** Ryan Green
Subject: Decontamination of the excavator bucket between samples.

Site: Trinity Site Assessment – Phase I
Photo Number: 2 **Date:** June 21, 2007
Direction: Down **Photographer:** Ryan Green
Subject: Sample materials including dedicated aluminum pans, HDPE trowels, 4-oz glass jars.

Site: Trinity Site Assessment – Phase I
Photo Number: 3 **Date:** June 21, 2007
Direction: Down **Photographer:** Ryan Green
Subject: Composite sample 301B being homogenized in an aluminum pan and collected.

Site: Trinity Site Assessment – Phase I
Photo Number: 4 **Date:** June 21, 2007
Direction: South **Photographer:** Ryan Green
Subject: South Crushed Concrete Pile; some sample locations visible.

Site: Trinity Site Assessment – Phase I
Photo Number: 5 **Date:** June 21, 2007
Direction: East **Photographer:** Ryan Green
Subject: East Crushed Concrete Pile; some sample locations visible.

Site: Trinity Site Assessment – Phase II
Photo Number: 6 **Date:** July 17, 2007
Direction: Down **Photographer:** Anne Busher
Subject: Water-cooled rotary drill press used to collect concrete cores from the remnant slabs.

Site: Trinity Site Assessment – Phase II
Photo Number: 7 **Date:** July 17, 2007
Direction: Down **Photographer:** Anne Busher
Subject: Southeast sewer sample location on Trinity property.

Site: Trinity Site Assessment – Phase II
Photo Number: 8 **Date:** July 17, 2007
Direction: Southwest **Photographer:** Anne Busher
Subject: Geoprobe 6620DT utilized to collect soil cores, shown here at boring number WP-01.

Site: Trinity Site Assessment – Phase II
Photo Number: 9 **Date:** July 17, 2007
Direction: Southwest **Photographer:** Anne Busher
Subject: GPS mapping of the sample locations and site features.

Site: Trinity Site Assessment – Phase III
Photo Number: 10 **Date:** September 27, 2007
Direction: South **Photographer:** Andrew Ravis
Subject: Sample management station; COC's were completed and samples placed in coolers.

Site: Trinity Site Assessment – Phase III
Photo Number: 11 **Date:** September 27, 2007
Direction: East **Photographer:** Andrew Ravis
Subject: Driller subcontractor decontamination station; decon water containment.

Site: Trinity Site Assessment – Phase III
Photo Number: 12 **Date:** September 28, 2007
Direction: East **Photographer:** Andrew Ravis
Subject: Boring location WSC-9-07-16 near southern property line and south side of west pad.

Site: Trinity Site Assessment – Phase III
Photo Number: 13 **Date:** September 28, 2007
Direction: South **Photographer:** Andrew Ravis
Subject: Boring location WSC-9-07-20 north of the South Crushed Concrete Pile, in east pad.

Site: Trinity Site Assessment – Phase III
Photo Number: 14 **Date:** September 28, 2007
Direction: Southwest **Photographer:** Andrew Ravis
Subject: Southeast Crushed Concrete Pit; collected one 5-point composite sample from surface.

APPENDIX D

TRINITY SITE
CLEVELAND, OHIO
DATA VALIDATION REPORT

Date: August 15, 2007
Laboratory: EA Group, Mentor, Ohio
Laboratory Project #s: 0707-00227, 0707-00228, 0707-00229, 0707-00251, and 0707-00252
Data Validation Performed By: Lisa Graczyk, Dynamac Corporation (Dynamac), subcontractor to Weston Solutions, Inc. (Weston)
Weston Analytical Work Order #/TDD #: 20405.016.002.0200.00/S05-0002-0705-007

This data validation report has been prepared by Dynamac, a Weston subcontractor, under the START III Region V contract. This report documents the data validation for soil, asphalt, and concrete samples collected for the Trinity Site that were analyzed for polychlorinated biphenyls (PCB) by U.S. Environmental Protection Agency (U.S. EPA) SW-846 Method 8082.

The data validation was conducted in general accordance with the U.S. EPA "Contract Laboratory Program National Functional Guidance for Organic Data Review" dated October 1999. The attachment contains the results summary sheets with the hand-written qualifiers applied during data validation.

PCBs by SW-846 METHOD 8082

1. Samples

The following table summarizes the samples for which this data validation is being conducted.

Sample ID	Matrix	Lab Sample ID	Date Collected	Date Extracted	Date Analyzed
201B 0-2"	Soil	0707-00227-001	07/17/2007	07/18/2007	07/19/2007
201B 2-12"	Soil	0707-00227-002	07/17/2007	07/18/2007	07/19/2007
201B 12-24"	Soil	0707-00227-003	07/17/2007	07/18/2007	07/19/2007
200B 0-2"	Soil	0707-00227-004	07/17/2007	07/18/2007	07/19/2007
200B 2-12"	Soil	0707-00227-005	07/17/2007	07/18/2007	07/19/2007
200B 12-24"	Soil	0707-00227-006	07/17/2007	07/18/2007	07/19/2007
109B5 0-2"	Soil	0707-00227-007	07/17/2007	07/18/2007	07/19/2007
109B5 2-12"	Soil	0707-00227-008	07/17/2007	07/18/2007	07/19/2007
109B5 12-24"	Soil	0707-00227-009	07/17/2007	07/18/2007	07/19/2007
100WB-3 0-2"	Soil	0707-00227-010	07/17/2007	07/18/2007	07/19/2007
100WB-3 2-12"	Soil	0707-00227-011	07/17/2007	07/18/2007	07/19/2007
100WB-3 12-24"	Soil	0707-00227-012	07/17/2007	07/18/2007	07/19/2007
100WB-5 0-2"	Soil	0707-00227-013	07/17/2007	07/18/2007	07/19/2007
100WB-5 2-12"	Soil	0707-00227-014	07/17/2007	07/18/2007	07/19/2007
100WB-5 12-24"	Soil	0707-00227-015	07/17/2007	07/18/2007	07/19/2007
Asphalt	Asphalt	0707-00227-016	07/17/2007	07/18/2007	07/19/2007
100WB-1 0-2"	Soil	0707-00227-017	07/17/2007	07/18/2007	07/19/2007
100WB-1 2-12"	Soil	0707-00227-018	07/17/2007	07/18/2007	07/19/2007
100WB-1 12-24"	Soil	0707-00227-019	07/17/2007	07/18/2007	07/20/2007
109B-3 0-2"	Soil	0707-00227-020	07/17/2007	07/18/2007	07/20/2007

Data Validation Report
Trinity Site
EA Group
Laboratory Project #s: 0707-00227, 0707-00228, 0707-00229, 0707-00251, and 0707-00252

Sample ID	Matrix	Lab Sample ID	Date Collected	Date Extracted	Date Analyzed
109B-3 2-12”	Soil	0707-00228-001	07/17/2007	07/19/2007	07/20/2007
109B-3 12-24”	Soil	0707-00228-002	07/17/2007	07/19/2007	07/20/2007
109B-1 0-2”	Soil	0707-00228-003	07/17/2007	07/19/2007	07/20/2007
109B-1 2-12”	Soil	0707-00228-004	07/17/2007	07/19/2007	07/20/2007
109B-1 12-24”	Soil	0707-00228-005	07/17/2007	07/19/2007	07/20/2007
118B-5 0-2”	Soil	0707-00228-006	07/17/2007	07/19/2007	07/20/2007
118B-5 2-12”	Soil	0707-00228-007	07/17/2007	07/19/2007	07/20/2007
118B-5 12-24”	Soil	0707-00228-008	07/17/2007	07/19/2007	07/20/2007
118B-5D 12-24”	Soil	0707-00228-009	07/17/2007	07/19/2007	07/20/2007
118B-3 0-2”	Soil	0707-00228-010	07/17/2007	07/19/2007	07/20/2007
118B-3 2-12”	Soil	0707-00228-011	07/17/2007	07/19/2007	07/20/2007
118B-3 12-24”	Soil	0707-00228-012	07/17/2007	07/19/2007	07/20/2007
127B-5 0-2”	Soil	0707-00228-013	07/17/2007	07/19/2007	07/20/2007
127B-5 2-12”	Soil	0707-00228-014	07/17/2007	07/19/2007	07/20/2007
127B-5 12-24”	Soil	0707-00228-015	07/17/2007	07/19/2007	07/20/2007
118B-1 0-2”	Soil	0707-00228-016	07/17/2007	07/19/2007	07/20/2007
118B-1 2-12”	Soil	0707-00228-017	07/17/2007	07/19/2007	07/20/2007
118B-1 12-24”	Soil	0707-00228-018	07/17/2007	07/19/2007	07/20/2007
Residence Sewer	Soil	0707-00228-019	07/17/2007	07/19/2007	07/20/2007
127B-1D 2-12”	Soil	0707-00228-020	07/17/2007	07/19/2007	07/20/2007
127B-1 0-2”	Soil	0707-00229-001	07/17/2007	07/19/2007	07/20/2007
127B-1 2-12”	Soil	0707-00229-002	07/17/2007	07/19/2007	07/20/2007
127B-1 12-24”	Soil	0707-00229-003	07/17/2007	07/19/2007	07/20/2007
127B-1 24-36”	Soil	0707-00229-004	07/17/2007	07/19/2007	07/20/2007
127B-1 36-48”	Soil	0707-00229-005	07/17/2007	07/19/2007	07/20/2007
127B-1 48-60”	Soil	0707-00229-006	07/17/2007	07/19/2007	07/20/2007
127B-3 0-2”	Soil	0707-00229-007	07/17/2007	07/19/2007	07/20/2007
127B-3 2-12”	Soil	0707-00229-008	07/17/2007	07/19/2007	07/20/2007
127B-3 12-24”	Soil	0707-00229-009	07/17/2007	07/19/2007	07/20/2007
171B-1 0-2”	Soil	0707-00229-010	07/17/2007	07/19/2007	07/20/2007
171B-1 2-12”	Soil	0707-00229-011	07/17/2007	07/19/2007	07/20/2007
171B-1 12-24”	Soil	0707-00229-012	07/17/2007	07/19/2007	07/20/2007
136B-5-0-2”	Soil	0707-00251-001	07/17/2007	07/23/2007	07/25/2007
136B-5-2-12”	Soil	0707-00251-002	07/17/2007	07/23/2007	07/25/2007
136B-5-12-24”	Soil	0707-00251-003	07/17/2007	07/23/2007	07/25/2007
171B-5-0-2”	Soil	0707-00251-004	07/17/2007	07/23/2007	07/25/2007
171B-5-2-12”	Soil	0707-00251-005	07/17/2007	07/23/2007	07/25/2007
171B-5-12-24”	Soil	0707-00251-006	07/17/2007	07/23/2007	07/25/2007
136B-1-0-2”	Soil	0707-00251-007	07/17/2007	07/23/2007	07/25/2007
136B-1-2”-12”	Soil	0707-00251-008	07/17/2007	07/23/2007	07/25/2007
136B-1-12”-24”	Soil	0707-00251-009	07/17/2007	07/23/2007	07/25/2007
136B-3-0-2”	Soil	0707-00251-010	07/17/2007	07/23/2007	07/25/2007
136B-3-2”-12”	Soil	0707-00251-011	07/17/2007	07/23/2007	07/25/2007
136B-3-12”-24”	Soil	0707-00251-012	07/17/2007	07/23/2007	07/25/2007
100NB-5-0-2”	Soil	0707-00251-013	07/17/2007	07/23/2007	07/25/2007
100NB-5-2”-12”	Soil	0707-00251-014	07/17/2007	07/23/2007	07/25/2007

Data Validation Report
Trinity Site
EA Group
Laboratory Project #s: 0707-00227, 0707-00228, 0707-00229, 0707-00251, and 0707-00252

Sample ID	Matrix	Lab Sample ID	Date Collected	Date Extracted	Date Analyzed
100NB-5-12”-24”	Soil	0707-00251-015	07/17/2007	07/23/2007	07/25/2007
100NB-2-0-2”	Soil	0707-00251-016	07/17/2007	07/23/2007	07/25/2007
100NB-2-2”-12”	Soil	0707-00251-017	07/17/2007	07/23/2007	07/25/2007
100NB-2-12”-24”	Soil	0707-00251-018	07/17/2007	07/23/2007	07/25/2007
100NB-30-0-2”	Soil	0707-00251-019	07/17/2007	07/23/2007	07/25/2007
100NB-30-2”-12”	Soil	0707-00251-020	07/17/2007	07/23/2007	07/25/2007
100NB-30-12”-24”	Soil	0707-00251-021	07/17/2007	07/23/2007	07/25/2007
100NB-60-0-2”	Soil	0707-00251-022	07/17/2007	07/23/2007	07/25/2007
100NB-60-2”-12”	Soil	0707-00251-023	07/17/2007	07/23/2007	07/25/2007
100NB-60-12”-24”	Soil	0707-00251-024	07/17/2007	07/23/2007	07/25/2007
101NB-2-0-2”	Soil	0707-00251-025	07/17/2007	07/23/2007	07/26/2007
101NB-2-2”-12”	Soil	0707-00251-026	07/17/2007	07/23/2007	07/26/2007
101NB-2-12”-24”	Soil	0707-00251-027	07/17/2007	07/23/2007	07/26/2007
101NB-5-0-2”	Soil	0707-00251-028	07/17/2007	07/23/2007	07/26/2007
101NB-5-2”-12”	Soil	0707-00251-029	07/17/2007	07/23/2007	07/26/2007
101NB-5-12”-24”	Soil	0707-00251-030	07/17/2007	07/24/2007	07/25/2007
WP-01-0-1”	Concrete	0707-00251-031	07/17/2007	07/24/2007	07/25/2007
WP-01-1”-2”	Concrete	0707-00251-032	07/17/2007	07/24/2007	07/25/2007
WP-01-2”-3”	Concrete	0707-00251-033	07/17/2007	07/24/2007	07/25/2007
WP-02-0-1”	Concrete	0707-00251-034	07/17/2007	07/24/2007	07/26/2007
WP-02-1”-2”	Concrete	0707-00251-035	07/17/2007	07/24/2007	07/26/2007
WP-02-2”-3”	Concrete	0707-00251-036	07/17/2007	07/24/2007	07/25/2007
WP-03-0-1”	Concrete	0707-00251-037	07/17/2007	07/24/2007	07/26/2007
WP-03-1”-2”	Concrete	0707-00251-038	07/17/2007	07/24/2007	07/26/2007
WP-03-2”-3”	Concrete	0707-00251-039	07/17/2007	07/24/2007	07/25/2007
WP-04-0-1”	Concrete	0707-00251-040	07/17/2007	07/24/2007	07/25/2007
WP-04-1”-2”	Concrete	0707-00251-041	07/17/2007	07/24/2007	07/25/2007
WP-04-2”-3”	Concrete	0707-00251-042	07/17/2007	07/24/2007	07/25/2007
WP-05-0-1”	Concrete	0707-00251-043	07/17/2007	07/24/2007	07/25/2007
WP-05-1”-2”	Concrete	0707-00251-044	07/17/2007	07/24/2007	07/25/2007
WP-05-2”-3”	Concrete	0707-00251-045	07/17/2007	07/24/2007	07/25/2007
EP-01-0-1”	Concrete	0707-00251-046	07/17/2007	07/24/2007	07/25/2007
EP-01-1”-2”	Concrete	0707-00251-047	07/17/2007	07/24/2007	07/25/2007
EP-01-2”-3”	Concrete	0707-00251-048	07/17/2007	07/24/2007	07/25/2007
EP-02-0-1”	Concrete	0707-00251-049	07/17/2007	07/24/2007	07/25/2007
EP-02-1”-2”	Concrete	0707-00251-050	07/17/2007	07/24/2007	07/25/2007
EP-02-2”-3”	Concrete	0707-00251-051	07/17/2007	07/24/2007	07/25/2007
EP-03-0-1”	Concrete	0707-00251-052	07/17/2007	07/24/2007	07/26/2007
EP-03-1”-2”	Concrete	0707-00251-053	07/17/2007	07/24/2007	07/26/2007
EP-03-2”-3”	Concrete	0707-00251-054	07/17/2007	07/24/2007	07/26/2007
EP-04-0-1”	Concrete	0707-00251-055	07/17/2007	07/24/2007	07/26/2007
EP-04-1”-2”	Concrete	0707-00251-056	07/17/2007	07/24/2007	07/26/2007
EP-04-2”-3”	Concrete	0707-00251-057	07/17/2007	07/24/2007	07/26/2007
EP-05-0-1”	Concrete	0707-00251-058	07/17/2007	07/24/2007	07/26/2007
EP-05-1”-2”	Concrete	0707-00251-059	07/17/2007	07/24/2007	07/26/2007
EP-05-2”-3”	Concrete	0707-00251-060	07/17/2007	07/24/2007	07/26/2007

Data Validation Report
Trinity Site
EA Group
Laboratory Project #s: 0707-00227, 0707-00228, 0707-00229, 0707-00251, and 0707-00252

Sample ID	Matrix	Lab Sample ID	Date Collected	Date Extracted	Date Analyzed
171B-3-0-2”	Soil	0707-00252-001	07/17/2007	07/20/2007	07/23/2007
171B-3-2”-12”	Soil	0707-00252-002	07/17/2007	07/20/2007	07/23/2007
171B-3-12”-24”	Soil	0707-00252-003	07/17/2007	07/20/2007	07/23/2007
102B-2-0-2”	Soil	0707-00252-004	07/18/2007	07/20/2007	07/24/2007
102B-2-2”-12”	Soil	0707-00252-005	07/18/2007	07/20/2007	07/24/2007
102B-2-12”-24”	Soil	0707-00252-006	07/18/2007	07/20/2007	07/23/2007
102B-5-0-2”	Soil	0707-00252-007	07/18/2007	07/20/2007	07/24/2007
102B-5-2”-12”	Soil	0707-00252-008	07/18/2007	07/20/2007	07/23/2007
102B-5-12”-24”	Soil	0707-00252-009	07/18/2007	07/20/2007	07/24/2007
102B-5-D-0-2”	Soil	0707-00252-010	07/18/2007	07/20/2007	07/24/2007
103B-2-0-2”	Soil	0707-00252-011	07/18/2007	07/20/2007	07/24/2007
103B-2-2”-12”	Soil	0707-00252-012	07/18/2007	07/20/2007	07/24/2007
103B-2-12”-24”	Soil	0707-00252-013	07/18/2007	07/20/2007	07/24/2007
103B-2-24”-36”	Soil	0707-00252-014	07/18/2007	07/20/2007	07/23/2007
103B-2-36”-48”	Soil	0707-00252-015	07/18/2007	07/20/2007	07/24/2007
103B-2-48”-60”	Soil	0707-00252-016	07/18/2007	07/20/2007	07/24/2007
103B-5-0-2”	Soil	0707-00252-017	07/18/2007	07/20/2007	07/23/2007
103B-5-2”-12”	Soil	0707-00252-018	07/18/2007	07/20/2007	07/24/2007
103B-5-12”-24”	Soil	0707-00252-019	07/18/2007	07/20/2007	07/24/2007
104B-2-0-2”	Soil	0707-00252-020	07/18/2007	07/20/2007	07/24/2007
104B-2-2”-12”	Soil	0707-00252-021	07/18/2007	07/20/2007	07/24/2007
104B-2-12”-24”	Soil	0707-00252-022	07/18/2007	07/20/2007	07/24/2007
104B-5-0-2”	Soil	0707-00252-023	07/18/2007	07/20/2007	07/24/2007
104B-5-2”-12”	Soil	0707-00252-024	07/18/2007	07/20/2007	07/23/2007
104B-5-12”-24”	Soil	0707-00252-025	07/18/2007	07/20/2007	07/24/2007
104B-2-D-12”-24”	Soil	0707-00252-026	07/18/2007	07/20/2007	07/25/2007
North Rubblepile	Concrete	0707-00252-027	07/18/2007	07/20/2007	07/24/2007
South Rubblepile	Concrete	0707-00252-028	07/18/2007	07/20/2007	07/24/2007
SE Sewer	Soil	0707-00252-029	07/18/2007	07/20/2007	07/24/2007
WP-01-2”-12”	Soil	0707-00252-030	07/18/2007	07/20/2007	07/25/2007
WP-01-12”-24”	Soil	0707-00252-031	07/18/2007	07/20/2007	07/24/2007
WP-02-2”-12”	Soil	0707-00252-032	07/18/2007	07/20/2007	07/24/2007
WP-02-12”-24”	Soil	0707-00252-033	07/18/2007	07/20/2007	07/24/2007
WP-03-2”-12”	Soil	0707-00252-034	07/18/2007	07/20/2007	07/24/2007
WP-03-12”-24”	Soil	0707-00252-035	07/18/2007	07/20/2007	07/24/2007
WP-04-2”-12”	Soil	0707-00252-036	07/18/2007	07/20/2007	07/24/2007
WP-04-12”-24”	Soil	0707-00252-037	07/18/2007	07/20/2007	07/24/2007
WP-05-2”-12”	Soil	0707-00252-038	07/18/2007	07/20/2007	07/24/2007
WP-05-12”-24”	Soil	0707-00252-039	07/18/2007	07/20/2007	07/24/2007
WP-04D-12”-24”	Soil	0707-00252-040	07/18/2007	07/20/2007	07/24/2007
EP-01-2”-12”	Soil	0707-00252-041	07/18/2007	07/23/2007	07/24/2007
EP-01-12”-24”	Soil	0707-00252-042	07/18/2007	07/23/2007	07/24/2007
EP-02-2”-12”	Soil	0707-00252-043	07/18/2007	07/23/2007	07/24/2007
EP-02-12”-24”	Soil	0707-00252-044	07/18/2007	07/23/2007	07/24/2007
EP-03-2”-12”	Soil	0707-00252-045	07/18/2007	07/23/2007	07/24/2007
EP-03-12”-24”	Soil	0707-00252-046	07/18/2007	07/23/2007	07/24/2007

Sample ID	Matrix	Lab Sample ID	Date Collected	Date Extracted	Date Analyzed
EP-04-2”-12”	Soil	0707-00252-047	07/18/2007	07/23/2007	07/25/2007
EP-04-12”-24”	Soil	0707-00252-048	07/18/2007	07/23/2007	07/24/2007
EP-05-2”-12”	Soil	0707-00252-049	07/18/2007	07/23/2007	07/25/2007
EP-05-12”-24”	Soil	0707-00252-050	07/18/2007	07/23/2007	07/25/2007
EP-01-D-2”-12”	Soil	0707-00252-051	07/18/2007	07/23/2007	07/24/2007

2. Holding Times

The samples were analyzed within the required holding time limit of 14 days from sample collection to extraction and 40 days from extraction to analysis.

3. Instrument Performance Check

The chromatographic resolution was adequate.

4. Initial Calibration

The initial calibration gave acceptable results. The relative standard deviation (RSD) was less than 20 percent as required between calibration factors (CF) except for Aroclor 1221 which had a RSD of 27 percent. Because Aroclor 1221 was not detected in the samples, no qualifications were applied.

5. Continuing Calibration

The CF for each analyte calculated from the CCV did not exceed a percent difference of more than ± 25 percent when compared to the mean CF from the initial calibration curve.

6. Blanks

Method blanks were analyzed with the samples and were free of target compound contamination.

7. Surrogates

The surrogate recoveries were within the laboratory-established percent recovery limits except as follows. In some of the samples, the surrogate could not be recovered because of sample dilution. No qualification was applied for this discrepancy.

8. Matrix Spike (MS) and Matrix Spike Duplicate (MSD) Results

EA Group analyzed an MS and MSD using samples 109B5 12-24", 118B-5 2-12", 127B-1 24-36", 171B-S-12"-24", 100NB-60-2"-12", EP-05-2"-3", and 103B-2-36"-48". The MS and MSD recoveries and relative percent differences were within the QC limits.

9. Laboratory Control Sample (LCS) Results

The LCS and LCS duplicate recoveries were within the laboratory-established QC limits.

10. Target Compound Identification

A spot-check was performed of the chromatograms and instrument quantitation reports for detected compounds. The spot-check confirmed the PCB detections. EA Group appropriately qualified those results detected above the method detection limit but below the reporting limit with a "J" flag as estimated.

11. Overall Assessment

The data are acceptable for use.

ATTACHMENT

EA GROUP
RESULTS SUMMARY WITH QUALIFIERS

Data Validation Report
Trinity Site
EA Group
Laboratory Project #s: 0707-00227, 0707-00228, 0707-00229, 0707-00251, and 0707-00252

WO # 0707-00227

EA GROUP

EAG Workorder: 0707-00227
EAG ID: 0707-00227-001
Client ID: 201B 0-2"
Client Project: Trinity SA

Matrix: Solid
Analyst: JAH

Date Sampled: 07/17/2007
Date Received: 07/17/2007

Parameter	Result	Reporting Limit	Units	Date Analyzed
Polychlorinated Biphenyls: SW846-8081				
Aroclor 1016	<0.11	0.11	mg/kg	7/19/2007
Aroclor 1221	<0.11	0.11	mg/kg	7/19/2007
Aroclor 1232	<0.11	0.11	mg/kg	7/19/2007
Aroclor 1242	<0.11	0.11	mg/kg	7/19/2007
Aroclor 1248	<0.11	0.11	mg/kg	7/19/2007
Aroclor 1254	<0.11	0.11	mg/kg	7/19/2007
Aroclor 1260	<0.11	0.11	mg/kg	7/19/2007
Aroclor 1268	<0.11	0.11	mg/kg	7/19/2007
Extraction: SW846-3550	Complete			7/18/2007

Surrogate	Percent Recovery	Recovery Limits
Tetrachloro-m-xylene	101	(30 - 150)
Decachlorobiphenyl	99.0	(15 - 150)

EA GROUP

EAG Workorder: 0707-00227
EAG ID: 0707-00227-002
Client ID: 201B 2-12"
Client Project: Trinity SA

Matrix: Solid
Analyst: JAH

Date Sampled: 07/17/2007
Date Received: 07/17/2007

Parameter	Result	Reporting Limit	Units	Date Analyzed
Polychlorinated Biphenyls: SW846-8081				
Aroclor 1016	<0.11	0.11	mg/kg	7/19/2007
Aroclor 1221	<0.11	0.11	mg/kg	7/19/2007
Aroclor 1232	<0.11	0.11	mg/kg	7/19/2007
Aroclor 1242	<0.11	0.11	mg/kg	7/19/2007
Aroclor 1248	<0.11	0.11	mg/kg	7/19/2007
Aroclor 1254	<0.11	0.11	mg/kg	7/19/2007
Aroclor 1260	<0.11	0.11	mg/kg	7/19/2007
Aroclor 1268	<0.11	0.11	mg/kg	7/19/2007
Extraction: SW846-3550	Complete			7/18/2007

Surrogate	Percent Recovery	Recovery Limits
Tetrachloro-m-xylene	106	(30 - 150)
Decachlorobiphenyl	98.9	(15 - 150)

EA GROUP

EAG Workorder: 0707-00227
EAG ID: 0707-00227-003
Client ID: 201B 12-24"
Client Project: Trinity SA

Matrix: Solid
Analyst: JAH

Date Sampled: 07/17/2007
Date Received: 07/17/2007

Parameter	Result	Reporting Limit	Units	Date Analyzed
Polychlorinated Biphenyls: SW846-8081				
Aroclor 1016	<0.11	0.11	mg/kg	7/19/2007
Aroclor 1221	<0.11	0.11	mg/kg	7/19/2007
Aroclor 1232	<0.11	0.11	mg/kg	7/19/2007
Aroclor 1242	<0.11	0.11	mg/kg	7/19/2007
Aroclor 1248	<0.11	0.11	mg/kg	7/19/2007
Aroclor 1254	<0.11	0.11	mg/kg	7/19/2007
Aroclor 1260	<0.11	0.11	mg/kg	7/19/2007
Aroclor 1268	<0.11	0.11	mg/kg	7/19/2007
Extraction: SW846-3550	Complete			7/18/2007

Surrogate	Percent Recovery	Recovery Limits
Tetrachloro-m-xylene	105	(30 - 150)
Decachlorobiphenyl	99.3	(15 - 150)

EA GROUP

EAG Workorder: 0707-00227
EAG ID: 0707-00227-004
Client ID: 200B 0-2"
Client Project: Trinity SA

Matrix: Solid
Analyst: JAH

Date Sampled: 07/17/2007
Date Received: 07/17/2007

Parameter	Result	Reporting Limit	Units	Date Analyzed
Polychlorinated Biphenyls: SW846-8081				
Aroclor 1016	<0.12	0.12	mg/kg	7/19/2007
Aroclor 1221	<0.12	0.12	mg/kg	7/19/2007
Aroclor 1232	<0.12	0.12	mg/kg	7/19/2007
Aroclor 1242	<0.12	0.12	mg/kg	7/19/2007
Aroclor 1248	<0.12	0.12	mg/kg	7/19/2007
Aroclor 1254	<0.12	0.12	mg/kg	7/19/2007
Aroclor 1260	<0.12	0.12	mg/kg	7/19/2007
Aroclor 1268	<0.12	0.12	mg/kg	7/19/2007
Extraction: SW846-3550	Complete			7/18/2007

Surrogate	Percent Recovery	Recovery Limits
Tetrachloro-m-xylene	107	(30 - 150)
Decachlorobiphenyl	98.5	(15 - 150)

EA GROUP

EAG Workorder: 0707-00227
EAG ID: 0707-00227-005
Client ID: 200B 2-12"
Client Project: Trinity SA

Matrix: Solid
Analyst: JAH

Date Sampled: 07/17/2007
Date Received: 07/17/2007

Parameter	Result	Reporting Limit	Units	Date Analyzed
Polychlorinated Biphenyls: SW846-8081				
Aroclor 1016	<0.12	0.12	mg/kg	7/19/2007
Aroclor 1221	<0.12	0.12	mg/kg	7/19/2007
Aroclor 1232	<0.12	0.12	mg/kg	7/19/2007
Aroclor 1242	<0.12	0.12	mg/kg	7/19/2007
Aroclor 1248	<0.12	0.12	mg/kg	7/19/2007
Aroclor 1254	<0.12	0.12	mg/kg	7/19/2007
Aroclor 1260	<0.12	0.12	mg/kg	7/19/2007
Aroclor 1268	<0.12	0.12	mg/kg	7/19/2007
Extraction: SW846-3550	Complete			7/18/2007

Surrogate	Percent Recovery	Recovery Limits
Tetrachloro-m-xylene	105	(30 - 150)
Decachlorobiphenyl	98.0	(15 - 150)

EA GROUP

EAG Workorder: 0707-00227
EAG ID: 0707-00227-006
Client ID: 200B 12-24"
Client Project: Trinity SA

Matrix: Solid
Analyst: JAH

Date Sampled: 07/17/2007
Date Received: 07/17/2007

Parameter	Result	Reporting Limit	Units	Date Analyzed
Polychlorinated Biphenyls: SW846-8081				
Aroclor 1016	<0.12	0.12	mg/kg	7/19/2007
Aroclor 1221	<0.12	0.12	mg/kg	7/19/2007
Aroclor 1232	<0.12	0.12	mg/kg	7/19/2007
Aroclor 1242	<0.12	0.12	mg/kg	7/19/2007
Aroclor 1248	<0.12	0.12	mg/kg	7/19/2007
Aroclor 1254	<0.12	0.12	mg/kg	7/19/2007
Aroclor 1260	<0.12	0.12	mg/kg	7/19/2007
Aroclor 1268	<0.12	0.12	mg/kg	7/19/2007
Extraction: SW846-3550	Complete			7/18/2007

Surrogate	Percent Recovery	Recovery Limits
Tetrachloro-m-xylene	99.2	(30 - 150)
Decachlorobiphenyl	95.3	(15 - 150)

EA GROUP

EAG Workorder: 0707-00227
EAG ID: 0707-00227-007
Client ID: 109B5 0-2"
Client Project: Trinity SA

Matrix: Solid
Analyst: JAH

Date Sampled: 07/17/2007
Date Received: 07/17/2007

Parameter	Result	Reporting Limit	Units	Date Analyzed
Polychlorinated Biphenyls: SW846-8081				
Aroclor 1016	<0.11	0.11	mg/kg	7/19/2007
Aroclor 1221	<0.11	0.11	mg/kg	7/19/2007
Aroclor 1232	<0.11	0.11	mg/kg	7/19/2007
Aroclor 1242	<0.11	0.11	mg/kg	7/19/2007
Aroclor 1248	<0.11	0.11	mg/kg	7/19/2007
Aroclor 1254	<0.11	0.11	mg/kg	7/19/2007
Aroclor 1260	<0.11	0.11	mg/kg	7/19/2007
Aroclor 1268	<0.11	0.11	mg/kg	7/19/2007
Extraction: SW846-3550	Complete			7/18/2007

Surrogate	Percent Recovery	Recovery Limits
Tetrachloro-m-xylene	104	(30 - 150)
Decachlorobiphenyl	96.8	(15 - 150)

EA GROUP

EAG Workorder: 0707-00227
EAG ID: 0707-00227-008
Client ID: 109B5 2-12"
Client Project: Trinity SA

Matrix: Solid
Analyst: JAH

Date Sampled: 07/17/2007
Date Received: 07/17/2007

Parameter	Result	Reporting Limit	Units	Date Analyzed
Polychlorinated Biphenyls: SW846-8081				
Aroclor 1016	<0.11	0.11	mg/kg	7/19/2007
Aroclor 1221	<0.11	0.11	mg/kg	7/19/2007
Aroclor 1232	<0.11	0.11	mg/kg	7/19/2007
Aroclor 1242	<0.11	0.11	mg/kg	7/19/2007
Aroclor 1248	<0.11	0.11	mg/kg	7/19/2007
Aroclor 1254	<0.11	0.11	mg/kg	7/19/2007
Aroclor 1260	<0.11	0.11	mg/kg	7/19/2007
Aroclor 1268	<0.11	0.11	mg/kg	7/19/2007
Extraction: SW846-3550	Complete			7/18/2007

Surrogate	Percent Recovery	Recovery Limits
Tetrachloro-m-xylene	104	(30 - 150)
Decachlorobiphenyl	96.1	(15 - 150)

EA GROUP

EAG Workorder: 0707-00227
EAG ID: 0707-00227-009
Client ID: 109B5 12-24"
Client Project: Trinity SA

Matrix: Solid
Analyst: JAH

Date Sampled: 07/17/2007
Date Received: 07/17/2007

Parameter	Result	Reporting Limit	Units	Date Analyzed
Polychlorinated Biphenyls: SW846-8081				
Aroclor 1016	<0.11	0.11	mg/kg	7/19/2007
Aroclor 1221	<0.11	0.11	mg/kg	7/19/2007
Aroclor 1232	<0.11	0.11	mg/kg	7/19/2007
Aroclor 1242	<0.11	0.11	mg/kg	7/19/2007
Aroclor 1248	<0.11	0.11	mg/kg	7/19/2007
Aroclor 1254	<0.11	0.11	mg/kg	7/19/2007
Aroclor 1260	<0.11	0.11	mg/kg	7/19/2007
Aroclor 1268	<0.11	0.11	mg/kg	7/19/2007
Extraction: SW846-3550	Complete			7/18/2007

Surrogate	Percent Recovery	Recovery Limits
Tetrachloro-m-xylene	104	(30 - 150)
Decachlorobiphenyl	96.3	(15 - 150)

EA GROUP

EAG Workorder: 0707-00227
EAG ID: 0707-00227-010
Client ID: 100WB-3 0-2"
Client Project: Trinity SA

Matrix: Solid
Analyst: JAH

Date Sampled: 07/17/2007
Date Received: 07/17/2007

Parameter	Result	Reporting Limit	Units	Date Analyzed
Polychlorinated Biphenyls: SW846-8081				
Aroclor 1016	<0.22	0.22	mg/kg	7/19/2007
Aroclor 1221	<0.22	0.22	mg/kg	7/19/2007
Aroclor 1232	<0.22	0.22	mg/kg	7/19/2007
Aroclor 1242	<0.22	0.22	mg/kg	7/19/2007
Aroclor 1248	11	0.22	mg/kg	7/19/2007
Aroclor 1254	<0.22	0.22	mg/kg	7/19/2007
Aroclor 1260	<0.22	0.22	mg/kg	7/19/2007
Aroclor 1268	<0.22	0.22	mg/kg	7/19/2007
Extraction: SW846-3550	Complete			7/18/2007

Surrogate	Percent Recovery	Recovery Limits
Tetrachloro-m-xylene	97.1	(30 - 150)
Decachlorobiphenyl	97.1	(15 - 150)

EA GROUP

EAG Workorder: 0707-00227
EAG ID: 0707-00227-011
Client ID: 100WB-3 2-12"
Client Project: Trinity SA

Matrix: Solid
Analyst: JAH

Date Sampled: 07/17/2007
Date Received: 07/17/2007

Parameter	Result	Reporting Limit	Units	Date Analyzed
Polychlorinated Biphenyls: SW846-8081				
Aroclor 1016	<0.11	0.11	mg/kg	7/19/2007
Aroclor 1221	<0.11	0.11	mg/kg	7/19/2007
Aroclor 1232	<0.11	0.11	mg/kg	7/19/2007
Aroclor 1242	<0.11	0.11	mg/kg	7/19/2007
Aroclor 1248	<0.11	0.11	mg/kg	7/19/2007
Aroclor 1254	0.12	0.11	mg/kg	7/19/2007
Aroclor 1260	<0.11	0.11	mg/kg	7/19/2007
Aroclor 1268	<0.11	0.11	mg/kg	7/19/2007
Extraction: SW846-3550	Complete			7/18/2007

Surrogate	Percent Recovery	Recovery Limits
Tetrachloro-m-xylene	105	(30 - 150)
Decachlorobiphenyl	98.8	(15 - 150)

EA GROUP

EAG Workorder: 0707-00227
EAG ID: 0707-00227-012
Client ID: 100WB-3 12-24"
Client Project: Trinity SA

Matrix: Solid
Analyst: JAH

Date Sampled: 07/17/2007
Date Received: 07/17/2007

Parameter	Result	Reporting Limit	Units	Date Analyzed
Polychlorinated Biphenyls: SW846-8081				
Aroclor 1016	<0.11	0.11	mg/kg	7/19/2007
Aroclor 1221	<0.11	0.11	mg/kg	7/19/2007
Aroclor 1232	<0.11	0.11	mg/kg	7/19/2007
Aroclor 1242	<0.11	0.11	mg/kg	7/19/2007
Aroclor 1248	<0.11	0.11	mg/kg	7/19/2007
Aroclor 1254	<0.11	0.11	mg/kg	7/19/2007
Aroclor 1260	<0.11	0.11	mg/kg	7/19/2007
Aroclor 1268	<0.11	0.11	mg/kg	7/19/2007
Extraction: SW846-3550	Complete			7/18/2007

Surrogate	Percent Recovery	Recovery Limits
Tetrachloro-m-xylene	108	(30 - 150)
Decachlorobiphenyl	101	(15 - 150)

EA GROUP

EAG Workorder: 0707-00227
EAG ID: 0707-00227-013
Client ID: 100WB-5 0-2"
Client Project: Trinity SA

Matrix: Solid
Analyst: JAH

Date Sampled: 07/17/2007
Date Received: 07/17/2007

Parameter	Result	Reporting Limit	Units	Date Analyzed
Polychlorinated Biphenyls: SW846-8081				
Aroclor 1016	<0.11	0.11	mg/kg	7/19/2007
Aroclor 1221	<0.11	0.11	mg/kg	7/19/2007
Aroclor 1232	<0.11	0.11	mg/kg	7/19/2007
Aroclor 1242	<0.11	0.11	mg/kg	7/19/2007
Aroclor 1248	<0.11	0.11	mg/kg	7/19/2007
Aroclor 1254	<0.11	0.11	mg/kg	7/19/2007
Aroclor 1260	<0.11	0.11	mg/kg	7/19/2007
Aroclor 1268	<0.11	0.11	mg/kg	7/19/2007
Extraction: SW846-3550	Complete			7/18/2007

Surrogate	Percent Recovery	Recovery Limits
Tetrachloro-m-xylene	104	(30 - 150)
Decachlorobiphenyl	97.9	(15 - 150)

EA GROUP

EAG Workorder: 0707-00227
EAG ID: 0707-00227-014
Client ID: 100WB-5 2-12"
Client Project: Trinity SA

Matrix: Solid
Analyst: JAH

Date Sampled: 07/17/2007
Date Received: 07/17/2007

Parameter	Result	Reporting Limit	Units	Date Analyzed
Polychlorinated Biphenyls: SW846-8081				
Aroclor 1016	<0.11	0.11	mg/kg	7/19/2007
Aroclor 1221	<0.11	0.11	mg/kg	7/19/2007
Aroclor 1232	<0.11	0.11	mg/kg	7/19/2007
Aroclor 1242	<0.11	0.11	mg/kg	7/19/2007
Aroclor 1248	<0.11	0.11	mg/kg	7/19/2007
Aroclor 1254	<0.11	0.11	mg/kg	7/19/2007
Aroclor 1260	<0.11	0.11	mg/kg	7/19/2007
Aroclor 1268	<0.11	0.11	mg/kg	7/19/2007
Extraction: SW846-3550	Complete			7/18/2007

Surrogate	Percent Recovery	Recovery Limits
Tetrachloro-m-xylene	103	(30 - 150)
Decachlorobiphenyl	97.4	(15 - 150)

EA GROUP

EAG Workorder: 0707-00227
EAG ID: 0707-00227-015
Client ID: 100WB-5 12-24"
Client Project: Trinity SA

Matrix: Solid
Analyst: JAH

Date Sampled: 07/17/2007
Date Received: 07/17/2007

Parameter	Result	Reporting Limit	Units	Date Analyzed
Polychlorinated Biphenyls: SW846-8081				
Aroclor 1016	<0.11	0.11	mg/kg	7/19/2007
Aroclor 1221	<0.11	0.11	mg/kg	7/19/2007
Aroclor 1232	<0.11	0.11	mg/kg	7/19/2007
Aroclor 1242	<0.11	0.11	mg/kg	7/19/2007
Aroclor 1248	<0.11	0.11	mg/kg	7/19/2007
Aroclor 1254	<0.11	0.11	mg/kg	7/19/2007
Aroclor 1260	<0.11	0.11	mg/kg	7/19/2007
Aroclor 1268	<0.11	0.11	mg/kg	7/19/2007
Extraction: SW846-3550	Complete			7/18/2007

Surrogate	Percent Recovery	Recovery Limits
Tetrachloro-m-xylene	104	(30 - 150)
Decachlorobiphenyl	97.3	(15 - 150)

EA GROUP

EAG Workorder: 0707-00227
EAG ID: 0707-00227-016
Client ID: Asphalt
Client Project: Trinity SA

Matrix: Solid
Analyst: JAH

Date Sampled: 07/17/2007
Date Received: 07/17/2007

Parameter	Result	Reporting Limit	Units	Date Analyzed
Polychlorinated Biphenyls: SW846-8081				
Aroclor 1016	<0.10	0.10	mg/kg	7/19/2007
Aroclor 1221	<0.10	0.10	mg/kg	7/19/2007
Aroclor 1232	<0.10	0.10	mg/kg	7/19/2007
Aroclor 1242	<0.10	0.10	mg/kg	7/19/2007
Aroclor 1248	0.13	0.10	mg/kg	7/19/2007
Aroclor 1254	<0.10	0.10	mg/kg	7/19/2007
Aroclor 1260	<0.10	0.10	mg/kg	7/19/2007
Aroclor 1268	<0.10	0.10	mg/kg	7/19/2007
Extraction: SW846-3550	Complete			7/18/2007

Surrogate	Percent Recovery	Recovery Limits
Tetrachloro-m-xylene	105	(30 - 150)
Decachlorobiphenyl	95.4	(15 - 150)

EA GROUP

EAG Workorder: 0707-00227
EAG ID: 0707-00227-017
Client ID: 100WB-1 0-2"
Client Project: Trinity SA

Matrix: Solid
Analyst: JAH

Date Sampled: 07/17/2007
Date Received: 07/17/2007

Parameter	Result	Reporting Limit	Units	Date Analyzed
Polychlorinated Biphenyls: SW846-8081				
Aroclor 1016	<0.22	0.22	mg/kg	7/19/2007
Aroclor 1221	<0.22	0.22	mg/kg	7/19/2007
Aroclor 1232	<0.22	0.22	mg/kg	7/19/2007
Aroclor 1242	<0.22	0.22	mg/kg	7/19/2007
Aroclor 1248	1.0	0.22	mg/kg	7/19/2007
Aroclor 1254	<0.22	0.22	mg/kg	7/19/2007
Aroclor 1260	<0.22	0.22	mg/kg	7/19/2007
Aroclor 1268	<0.22	0.22	mg/kg	7/19/2007
Extraction: SW846-3550	Complete			7/18/2007

Surrogate	Percent Recovery	Recovery Limits
Tetrachloro-m-xylene	105	(30 - 150)
Decachlorobiphenyl	97.1	(15 - 150)

EA GROUP

EAG Workorder: 0707-00227
EAG ID: 0707-00227-018
Client ID: 100WB-1 2-12"
Client Project: Trinity SA

Matrix: Solid
Analyst: JAH

Date Sampled: 07/17/2007
Date Received: 07/17/2007

Parameter	Result	Reporting Limit	Units	Date Analyzed
Polychlorinated Biphenyls: SW846-8081				
Aroclor 1016	<0.11	0.11	mg/kg	7/19/2007
Aroclor 1221	<0.11	0.11	mg/kg	7/19/2007
Aroclor 1232	<0.11	0.11	mg/kg	7/19/2007
Aroclor 1242	<0.11	0.11	mg/kg	7/19/2007
Aroclor 1248	0.12	0.11	mg/kg	7/19/2007
Aroclor 1254	<0.11	0.11	mg/kg	7/19/2007
Aroclor 1260	<0.11	0.11	mg/kg	7/19/2007
Aroclor 1268	<0.11	0.11	mg/kg	7/19/2007
Extraction: SW846-3550	Complete			7/18/2007

Surrogate	Percent Recovery	Recovery Limits
Tetrachloro-m-xylene	104	(30 - 150)
Decachlorobiphenyl	96.2	(15 - 150)

EA GROUP

EAG Workorder: 0707-00227
EAG ID: 0707-00227-019
Client ID: 100WB-1 12-24"
Client Project: Trinity SA

Matrix: Solid
Analyst: JAH

Date Sampled: 07/17/2007
Date Received: 07/17/2007

Parameter	Result	Reporting Limit	Units	Date Analyzed
Polychlorinated Biphenyls: SW846-8081				
Aroclor 1016	<0.11	0.11	mg/kg	7/20/2007
Aroclor 1221	<0.11	0.11	mg/kg	7/20/2007
Aroclor 1232	<0.11	0.11	mg/kg	7/20/2007
Aroclor 1242	<0.11	0.11	mg/kg	7/20/2007
Aroclor 1248	<0.11	0.11	mg/kg	7/20/2007
Aroclor 1254	<0.11	0.11	mg/kg	7/20/2007
Aroclor 1260	<0.11	0.11	mg/kg	7/20/2007
Aroclor 1268	<0.11	0.11	mg/kg	7/20/2007
Extraction: SW846-3550	Complete			7/18/2007

Surrogate	Percent Recovery	Recovery Limits
Tetrachloro-m-xylene	94.2	(30 - 150)
Decachlorobiphenyl	94.3	(15 - 150)

EA GROUP

EAG Workorder: 0707-00227
EAG ID: 0707-00227-020
Client ID: 109B-3 0-2"
Client Project: Trinity SA

Matrix: Solid
Analyst: JAH

Date Sampled: 07/17/2007
Date Received: 07/17/2007

Parameter	Result	Reporting Limit	Units	Date Analyzed
Polychlorinated Biphenyls: SW846-8081				
Aroclor 1016	<0.22	0.22	mg/kg	7/20/2007
Aroclor 1221	<0.22	0.22	mg/kg	7/20/2007
Aroclor 1232	<0.22	0.22	mg/kg	7/20/2007
Aroclor 1242	<0.22	0.22	mg/kg	7/20/2007
Aroclor 1248	0.35	0.22	mg/kg	7/20/2007
Aroclor 1254	<0.22	0.22	mg/kg	7/20/2007
Aroclor 1260	<0.22	0.22	mg/kg	7/20/2007
Aroclor 1268	<0.22	0.22	mg/kg	7/20/2007
Extraction: SW846-3550	Complete			7/18/2007

Surrogate	Percent Recovery	Recovery Limits
Tetrachloro-m-xylene	69.4	(30 - 150)
Decachlorobiphenyl	68.8	(15 - 150)

Data Validation Report
Trinity Site
EA Group
Laboratory Project #s: 0707-00227, 0707-00228, 0707-00229, 0707-00251, and 0707-00252

WO # 0707-00228

EA GROUP

EAG Workorder: 0707-00228
EAG ID: 0707-00228-001
Client ID: 109B-3 2-12"
Client Project: Trinity SA

Matrix: Solid
Analyst: JAH

Date Sampled: 07/17/2007
Date Received: 07/17/2007

Parameter	Result	Reporting Limit	Units	Date Analyzed
Polychlorinated Biphenyls: SW846-8081				
Aroclor 1016	<0.11	0.11	mg/kg	7/20/2007
Aroclor 1221	<0.11	0.11	mg/kg	7/20/2007
Aroclor 1232	<0.11	0.11	mg/kg	7/20/2007
Aroclor 1242	<0.11	0.11	mg/kg	7/20/2007
Aroclor 1248	<0.11	0.11	mg/kg	7/20/2007
Aroclor 1254	<0.11	0.11	mg/kg	7/20/2007
Aroclor 1260	<0.11	0.11	mg/kg	7/20/2007
Aroclor 1268	<0.11	0.11	mg/kg	7/20/2007
Extraction: SW846-3550	Complete			7/19/2007

Surrogate	Percent Recovery	Recovery Limits
Tetrachloro-m-xylene	95.1	(30 - 150)
Decachlorobiphenyl	90.9	(15 - 150)

EA GROUP

EAG Workorder: 0707-00228
EAG ID: 0707-00228-002
Client ID: 109B-3 12-24"
Client Project: Trinity SA

Matrix: Solid
Analyst: JAH

Date Sampled: 07/17/2007
Date Received: 07/17/2007

Parameter	Result	Reporting Limit	Units	Date Analyzed
Polychlorinated Biphenyls: SW846-8081				
Aroclor 1016	<0.11	0.11	mg/kg	7/20/2007
Aroclor 1221	<0.11	0.11	mg/kg	7/20/2007
Aroclor 1232	<0.11	0.11	mg/kg	7/20/2007
Aroclor 1242	<0.11	0.11	mg/kg	7/20/2007
Aroclor 1248	<0.11	0.11	mg/kg	7/20/2007
Aroclor 1254	<0.11	0.11	mg/kg	7/20/2007
Aroclor 1260	0.14	0.11	mg/kg	7/20/2007
Aroclor 1268	<0.11	0.11	mg/kg	7/20/2007
Extraction: SW846-3550	Complete			7/19/2007

Surrogate	Percent Recovery	Recovery Limits
Tetrachloro-m-xylene	94.0	(30 - 150)
Decachlorobiphenyl	91.6	(15 - 150)

EA GROUP

EAG Workorder: 0707-00228
EAG ID: 0707-00228-003
Client ID: 109B-1 0-2"
Client Project: Trinity SA

Matrix: Solid
Analyst: JAH

Date Sampled: 07/17/2007
Date Received: 07/17/2007

Parameter	Result	Reporting Limit	Units	Date Analyzed
Polychlorinated Biphenyls: SW846-8081				
Aroclor 1016	<0.22	0.22	mg/kg	7/20/2007
Aroclor 1221	<0.22	0.22	mg/kg	7/20/2007
Aroclor 1232	<0.22	0.22	mg/kg	7/20/2007
Aroclor 1242	<0.22	0.22	mg/kg	7/20/2007
Aroclor 1248	<0.22	0.22	mg/kg	7/20/2007
Aroclor 1254	0.75	0.22	mg/kg	7/20/2007
Aroclor 1260	<0.22	0.22	mg/kg	7/20/2007
Aroclor 1268	<0.22	0.22	mg/kg	7/20/2007
Extraction: SW846-3550	Complete			7/19/2007

Surrogate	Percent Recovery	Recovery Limits
Tetrachloro-m-xylene	96.5	(30 - 150)
Decachlorobiphenyl	92.4	(15 - 150)

EA GROUP

EAG Workorder: 0707-00228
EAG ID: 0707-00228-004
Client ID: 109B-1 2-12"
Client Project: Trinity SA

Matrix: Solid
Analyst: JAH

Date Sampled: 07/17/2007
Date Received: 07/17/2007

Parameter	Result	Reporting Limit	Units	Date Analyzed
Polychlorinated Biphenyls: SW846-8081				
Aroclor 1016	<0.12	0.12	mg/kg	7/20/2007
Aroclor 1221	<0.12	0.12	mg/kg	7/20/2007
Aroclor 1232	<0.12	0.12	mg/kg	7/20/2007
Aroclor 1242	<0.12	0.12	mg/kg	7/20/2007
Aroclor 1248	<0.12	0.12	mg/kg	7/20/2007
Aroclor 1254	0.23	0.12	mg/kg	7/20/2007
Aroclor 1260	<0.12	0.12	mg/kg	7/20/2007
Aroclor 1268	<0.12	0.12	mg/kg	7/20/2007
Extraction: SW846-3550	Complete			7/19/2007

Surrogate	Percent Recovery	Recovery Limits
Tetrachloro-m-xylene	95.4	(30 - 150)
Decachlorobiphenyl	91.4	(15 - 150)

EA GROUP

EAG Workorder: 0707-00228
EAG ID: 0707-00228-005
Client ID: 109B-1 12-24"
Client Project: Trinity SA

Matrix: Solid
Analyst: JAH

Date Sampled: 07/17/2007
Date Received: 07/17/2007

Parameter	Result	Reporting Limit	Units	Date Analyzed
Polychlorinated Biphenyls: SW846-8081				
Aroclor 1016	<0.11	0.11	mg/kg	7/20/2007
Aroclor 1221	<0.11	0.11	mg/kg	7/20/2007
Aroclor 1232	<0.11	0.11	mg/kg	7/20/2007
Aroclor 1242	<0.11	0.11	mg/kg	7/20/2007
Aroclor 1248	<0.11	0.11	mg/kg	7/20/2007
Aroclor 1254	<0.11	0.11	mg/kg	7/20/2007
Aroclor 1260	<0.11	0.11	mg/kg	7/20/2007
Aroclor 1268	<0.11	0.11	mg/kg	7/20/2007
Extraction: SW846-3550	Complete			7/19/2007

Surrogate	Percent Recovery	Recovery Limits
Tetrachloro-m-xylene	92.4	(30 - 150)
Decachlorobiphenyl	90.8	(15 - 150)

EA GROUP

EAG Workorder: 0707-00228
EAG ID: 0707-00228-006
Client ID: 118B-5 0-2"
Client Project: Trinity SA

Matrix: Solid
Analyst: JAH

Date Sampled: 07/17/2007
Date Received: 07/17/2007

Parameter	Result	Reporting Limit	Units	Date Analyzed
Polychlorinated Biphenyls: SW846-8081				
Aroclor 1016	<0.11	0.11	mg/kg	7/20/2007
Aroclor 1221	<0.11	0.11	mg/kg	7/20/2007
Aroclor 1232	<0.11	0.11	mg/kg	7/20/2007
Aroclor 1242	<0.11	0.11	mg/kg	7/20/2007
Aroclor 1248	<0.11	0.11	mg/kg	7/20/2007
Aroclor 1254	0.35	0.11	mg/kg	7/20/2007
Aroclor 1260	<0.11	0.11	mg/kg	7/20/2007
Aroclor 1268	<0.11	0.11	mg/kg	7/20/2007
Extraction: SW846-3550	Complete			7/19/2007

Surrogate	Percent Recovery	Recovery Limits
Tetrachloro-m-xylene	96.5	(30 - 150)
Decachlorobiphenyl	91.2	(15 - 150)

EA GROUP

EAG Workorder: 0707-00228
EAG ID: 0707-00228-007
Client ID: 118B-5 2-12"
Client Project: Trinity SA

Matrix: Solid
Analyst: JAH

Date Sampled: 07/17/2007
Date Received: 07/17/2007

Parameter	Result	Reporting Limit	Units	Date Analyzed
Polychlorinated Biphenyls: SW846-8081				
Aroclor 1016	<0.11	0.11	mg/kg	7/20/2007
Aroclor 1221	<0.11	0.11	mg/kg	7/20/2007
Aroclor 1232	<0.11	0.11	mg/kg	7/20/2007
Aroclor 1242	<0.11	0.11	mg/kg	7/20/2007
Aroclor 1248	<0.11	0.11	mg/kg	7/20/2007
Aroclor 1254	<0.11	0.11	mg/kg	7/20/2007
Aroclor 1260	<0.11	0.11	mg/kg	7/20/2007
Aroclor 1268	<0.11	0.11	mg/kg	7/20/2007
Extraction: SW846-3550	Complete			7/19/2007

Surrogate	Percent Recovery	Recovery Limits
Tetrachloro-m-xylene	95.4	(30 - 150)
Decachlorobiphenyl	90.5	(15 - 150)

EA GROUP

EAG Workorder: 0707-00228
EAG ID: 0707-00228-008
Client ID: 118B-5 12-24"
Client Project: Trinity SA

Matrix: Solid
Analyst: JAH

Date Sampled: 07/17/2007
Date Received: 07/17/2007

Parameter	Result	Reporting Limit	Units	Date Analyzed
Polychlorinated Biphenyls: SW846-8081				
Aroclor 1016	<0.11	0.11	mg/kg	7/20/2007
Aroclor 1221	<0.11	0.11	mg/kg	7/20/2007
Aroclor 1232	<0.11	0.11	mg/kg	7/20/2007
Aroclor 1242	<0.11	0.11	mg/kg	7/20/2007
Aroclor 1248	<0.11	0.11	mg/kg	7/20/2007
Aroclor 1254	<0.11	0.11	mg/kg	7/20/2007
Aroclor 1260	<0.11	0.11	mg/kg	7/20/2007
Aroclor 1268	<0.11	0.11	mg/kg	7/20/2007
Extraction: SW846-3550	Complete			7/19/2007

Surrogate	Percent Recovery	Recovery Limits
Tetrachloro-m-xylene	95.8	(30 - 150)
Decachlorobiphenyl	91.2	(15 - 150)

EA GROUP

EAG Workorder: 0707-00228
EAG ID: 0707-00228-009
Client ID: 118B-5D 12-24"
Client Project: Trinity SA

Matrix: Solid
Analyst: JAH

Date Sampled: 07/17/2007
Date Received: 07/17/2007

Parameter	Result	Reporting Limit	Units	Date Analyzed
Polychlorinated Biphenyls: SW846-8081				
Aroclor 1016	<0.11	0.11	mg/kg	7/20/2007
Aroclor 1221	<0.11	0.11	mg/kg	7/20/2007
Aroclor 1232	<0.11	0.11	mg/kg	7/20/2007
Aroclor 1242	<0.11	0.11	mg/kg	7/20/2007
Aroclor 1248	<0.11	0.11	mg/kg	7/20/2007
Aroclor 1254	<0.11	0.11	mg/kg	7/20/2007
Aroclor 1260	<0.11	0.11	mg/kg	7/20/2007
Aroclor 1268	<0.11	0.11	mg/kg	7/20/2007
Extraction: SW846-3550	Complete			7/19/2007

Surrogate	Percent Recovery	Recovery Limits
Tetrachloro-m-xylene	96.8	(30 - 150)
Decachlorobiphenyl	91.0	(15 - 150)

EA GROUP

EAG Workorder: 0707-00228
EAG ID: 0707-00228-010
Client ID: 118B-3 0-2"
Client Project: Trinity SA

Matrix: Solid
Analyst: JAH

Date Sampled: 07/17/2007
Date Received: 07/17/2007

Parameter	Result	Reporting Limit	Units	Date Analyzed
Polychlorinated Biphenyls: SW846-8081				
Aroclor 1016	<0.22	0.22	mg/kg	7/20/2007
Aroclor 1221	<0.22	0.22	mg/kg	7/20/2007
Aroclor 1232	<0.22	0.22	mg/kg	7/20/2007
Aroclor 1242	<0.22	0.22	mg/kg	7/20/2007
Aroclor 1248	0.91	0.22	mg/kg	7/20/2007
Aroclor 1254	<0.22	0.22	mg/kg	7/20/2007
Aroclor 1260	<0.22	0.22	mg/kg	7/20/2007
Aroclor 1268	<0.22	0.22	mg/kg	7/20/2007
Extraction: SW846-3550	Complete			7/19/2007

Surrogate	Percent Recovery	Recovery Limits
Tetrachloro-m-xylene	94.0	(30 - 150)
Decachlorobiphenyl	90.4	(15 - 150)

EA GROUP

EAG Workorder: 0707-00228
EAG ID: 0707-00228-011
Client ID: 118B-3 2-12"
Client Project: Trinity SA

Matrix: Solid
Analyst: JAH

Date Sampled: 07/17/2007
Date Received: 07/17/2007

Parameter	Result	Reporting Limit	Units	Date Analyzed
Polychlorinated Biphenyls: SW846-8081				
Aroclor 1016	<0.11	0.11	mg/kg	7/20/2007
Aroclor 1221	<0.11	0.11	mg/kg	7/20/2007
Aroclor 1232	<0.11	0.11	mg/kg	7/20/2007
Aroclor 1242	<0.11	0.11	mg/kg	7/20/2007
Aroclor 1248	<0.11	0.11	mg/kg	7/20/2007
Aroclor 1254	1.1	0.11	mg/kg	7/20/2007
Aroclor 1260	<0.11	0.11	mg/kg	7/20/2007
Aroclor 1268	<0.11	0.11	mg/kg	7/20/2007
Extraction: SW846-3550	Complete			7/19/2007

Surrogate	Percent Recovery	Recovery Limits
Tetrachloro-m-xylene	95.6	(30 - 150)
Decachlorobiphenyl	90.7	(15 - 150)

EA GROUP

EAG Workorder: 0707-00228
EAG ID: 0707-00228-012
Client ID: 118B-3 12-24"
Client Project: Trinity SA

Matrix: Solid
Analyst: JAH

Date Sampled: 07/17/2007
Date Received: 07/17/2007

Parameter	Result	Reporting Limit	Units	Date Analyzed
Polychlorinated Biphenyls: SW846-8081				
Aroclor 1016	<0.11	0.11	mg/kg	7/20/2007
Aroclor 1221	<0.11	0.11	mg/kg	7/20/2007
Aroclor 1232	<0.11	0.11	mg/kg	7/20/2007
Aroclor 1242	<0.11	0.11	mg/kg	7/20/2007
Aroclor 1248	<0.11	0.11	mg/kg	7/20/2007
Aroclor 1254	0.13	0.11	mg/kg	7/20/2007
Aroclor 1260	<0.11	0.11	mg/kg	7/20/2007
Aroclor 1268	<0.11	0.11	mg/kg	7/20/2007
Extraction: SW846-3550	Complete			7/19/2007

Surrogate	Percent Recovery	Recovery Limits
Tetrachloro-m-xylene	88.9	(30 - 150)
Decachlorobiphenyl	91.1	(15 - 150)

EA GROUP

EAG Workorder: 0707-00228
EAG ID: 0707-00228-013
Client ID: 127B-5 0-2"
Client Project: Trinity SA

Matrix: Solid
Analyst: JAH

Date Sampled: 07/17/2007
Date Received: 07/17/2007

Parameter	Result	Reporting Limit	Units	Date Analyzed
Polychlorinated Biphenyls: SW846-8081				
Aroclor 1016	<0.11	0.11	mg/kg	7/20/2007
Aroclor 1221	<0.11	0.11	mg/kg	7/20/2007
Aroclor 1232	<0.11	0.11	mg/kg	7/20/2007
Aroclor 1242	<0.11	0.11	mg/kg	7/20/2007
Aroclor 1248	<0.11	0.11	mg/kg	7/20/2007
Aroclor 1254	<0.11	0.11	mg/kg	7/20/2007
Aroclor 1260	<0.11	0.11	mg/kg	7/20/2007
Aroclor 1268	<0.11	0.11	mg/kg	7/20/2007
Extraction: SW846-3550	Complete			7/19/2007

Surrogate	Percent Recovery	Recovery Limits
Tetrachloro-m-xylene	95.1	(30 - 150)
Decachlorobiphenyl	89.6	(15 - 150)

EA GROUP

EAG Workorder: 0707-00228
EAG ID: 0707-00228-014
Client ID: 127B-5 2-12"
Client Project: Trinity SA

Matrix: Solid
Analyst: JAH

Date Sampled: 07/17/2007
Date Received: 07/17/2007

Parameter	Result	Reporting Limit	Units	Date Analyzed
Polychlorinated Biphenyls: SW846-8081				
Aroclor 1016	<0.12	0.12	mg/kg	7/20/2007
Aroclor 1221	<0.12	0.12	mg/kg	7/20/2007
Aroclor 1232	<0.12	0.12	mg/kg	7/20/2007
Aroclor 1242	<0.12	0.12	mg/kg	7/20/2007
Aroclor 1248	<0.12	0.12	mg/kg	7/20/2007
Aroclor 1254	<0.12	0.12	mg/kg	7/20/2007
Aroclor 1260	<0.12	0.12	mg/kg	7/20/2007
Aroclor 1268	<0.12	0.12	mg/kg	7/20/2007
Extraction: SW846-3550	Complete			7/19/2007

Surrogate	Percent Recovery	Recovery Limits
Tetrachloro-m-xylene	97.1	(30 - 150)
Decachlorobiphenyl	90.7	(15 - 150)

EA GROUP

EAG Workorder: 0707-00228
EAG ID: 0707-00228-015
Client ID: 127B-5 12-24"
Client Project: Trinity SA

Matrix: Solid
Analyst: JAH

Date Sampled: 07/17/2007
Date Received: 07/17/2007

Parameter	Result	Reporting Limit	Units	Date Analyzed
Polychlorinated Biphenyls: SW846-8081				
Aroclor 1016	<0.12	0.12	mg/kg	7/20/2007
Aroclor 1221	<0.12	0.12	mg/kg	7/20/2007
Aroclor 1232	<0.12	0.12	mg/kg	7/20/2007
Aroclor 1242	<0.12	0.12	mg/kg	7/20/2007
Aroclor 1248	<0.12	0.12	mg/kg	7/20/2007
Aroclor 1254	<0.12	0.12	mg/kg	7/20/2007
Aroclor 1260	<0.12	0.12	mg/kg	7/20/2007
Aroclor 1268	<0.12	0.12	mg/kg	7/20/2007
Extraction: SW846-3550	Complete			7/19/2007

Surrogate	Percent Recovery	Recovery Limits
Tetrachloro-m-xylene	95.7	(30 - 150)
Decachlorobiphenyl	90.2	(15 - 150)

EA GROUP

EAG Workorder: 0707-00228
EAG ID: 0707-00228-016
Client ID: 118B-1 0-2"
Client Project: Trinity SA

Matrix: Solid
Analyst: JAH

Date Sampled: 07/17/2007
Date Received: 07/17/2007

Parameter	Result	Reporting Limit	Units	Date Analyzed
Polychlorinated Biphenyls: SW846-8081				
Aroclor 1016	<0.22	0.22	mg/kg	7/20/2007
Aroclor 1221	<0.22	0.22	mg/kg	7/20/2007
Aroclor 1232	<0.22	0.22	mg/kg	7/20/2007
Aroclor 1242	<0.22	0.22	mg/kg	7/20/2007
Aroclor 1248	2.0	0.22	mg/kg	7/20/2007
Aroclor 1254	<0.22	0.22	mg/kg	7/20/2007
Aroclor 1260	<0.22	0.22	mg/kg	7/20/2007
Aroclor 1268	<0.22	0.22	mg/kg	7/20/2007
Extraction: SW846-3550	Complete			7/19/2007

Surrogate	Percent Recovery	Recovery Limits
Tetrachloro-m-xylene	96.5	(30 - 150)
Decachlorobiphenyl	89.7	(15 - 150)

EA GROUP

EAG Workorder: 0707-00228
EAG ID: 0707-00228-017
Client ID: 118B-1 2-12"
Client Project: Trinity SA

Matrix: Solid
Analyst: JAH

Date Sampled: 07/17/2007
Date Received: 07/17/2007

Parameter	Result	Reporting Limit	Units	Date Analyzed
Polychlorinated Biphenyls: SW846-8081				
Aroclor 1016	<0.11	0.11	mg/kg	7/20/2007
Aroclor 1221	<0.11	0.11	mg/kg	7/20/2007
Aroclor 1232	<0.11	0.11	mg/kg	7/20/2007
Aroclor 1242	<0.11	0.11	mg/kg	7/20/2007
Aroclor 1248	0.94	0.11	mg/kg	7/20/2007
Aroclor 1254	<0.11	0.11	mg/kg	7/20/2007
Aroclor 1260	<0.11	0.11	mg/kg	7/20/2007
Aroclor 1268	<0.11	0.11	mg/kg	7/20/2007
Extraction: SW846-3550	Complete			7/19/2007

Surrogate	Percent Recovery	Recovery Limits
Tetrachloro-m-xylene	99.2	(30 - 150)
Decachlorobiphenyl	90.6	(15 - 150)

EA GROUP

EAG Workorder: 0707-00228
EAG ID: 0707-00228-018
Client ID: 118B-1 12-24"
Client Project: Trinity SA

Matrix: Solid
Analyst: JAH

Date Sampled: 07/17/2007
Date Received: 07/17/2007

Parameter	Result	Reporting Limit	Units	Date Analyzed
Polychlorinated Biphenyls: SW846-8081				
Aroclor 1016	<0.11	0.11	mg/kg	7/20/2007
Aroclor 1221	<0.11	0.11	mg/kg	7/20/2007
Aroclor 1232	<0.11	0.11	mg/kg	7/20/2007
Aroclor 1242	<0.11	0.11	mg/kg	7/20/2007
Aroclor 1248	0.22	0.11	mg/kg	7/20/2007
Aroclor 1254	<0.11	0.11	mg/kg	7/20/2007
Aroclor 1260	<0.11	0.11	mg/kg	7/20/2007
Aroclor 1268	<0.11	0.11	mg/kg	7/20/2007
Extraction: SW846-3550	Complete			7/19/2007

Surrogate	Percent Recovery	Recovery Limits
Tetrachloro-m-xylene	99.7	(30 - 150)
Decachlorobiphenyl	91.5	(15 - 150)

EA GROUP

EAG Workorder: 0707-00228
EAG ID: 0707-00228-019
Client ID: Residence Sewer
Client Project: Trinity SA

Matrix: Solid
Analyst: JAH

Date Sampled: 07/17/2007
Date Received: 07/17/2007

Parameter	Result	Reporting Limit	Units	Date Analyzed
Polychlorinated Biphenyls: SW846-8081				
Aroclor 1016	<1.2	1.2	mg/kg	7/20/2007
Aroclor 1221	<1.2	1.2	mg/kg	7/20/2007
Aroclor 1232	<1.2	1.2	mg/kg	7/20/2007
Aroclor 1242	<1.2	1.2	mg/kg	7/20/2007
Aroclor 1248	1.4	1.2	mg/kg	7/20/2007
Aroclor 1254	<1.2	1.2	mg/kg	7/20/2007
Aroclor 1260	<1.2	1.2	mg/kg	7/20/2007
Aroclor 1268	<1.2	1.2	mg/kg	7/20/2007
Extraction: SW846-3550	Complete			7/19/2007

Surrogate	Percent Recovery	Recovery Limits
Tetrachloro-m-xylene	99.2	(30 - 150)
Decachlorobiphenyl	90.4	(15 - 150)

EA GROUP

EAG Workorder: 0707-00228
EAG ID: 0707-00228-020
Client ID: 127B-1D 2-12"
Client Project: Trinity SA

Matrix: Solid
Analyst: JAH

Date Sampled: 07/17/2007
Date Received: 07/17/2007

Parameter	Result	Reporting Limit	Units	Date Analyzed
Polychlorinated Biphenyls: SW846-8081				
Aroclor 1016	<0.22	0.22	mg/kg	7/20/2007
Aroclor 1221	<0.22	0.22	mg/kg	7/20/2007
Aroclor 1232	<0.22	0.22	mg/kg	7/20/2007
Aroclor 1242	<0.22	0.22	mg/kg	7/20/2007
Aroclor 1248	0.44	0.22	mg/kg	7/20/2007
Aroclor 1254	<0.22	0.22	mg/kg	7/20/2007
Aroclor 1260	<0.22	0.22	mg/kg	7/20/2007
Aroclor 1268	<0.22	0.22	mg/kg	7/20/2007
Extraction: SW846-3550	Complete			7/19/2007

Surrogate	Percent Recovery	Recovery Limits
Tetrachloro-m-xylene	95.3	(30 - 150)
Decachlorobiphenyl	90.4	(15 - 150)

Data Validation Report
Trinity Site
EA Group
Laboratory Project #s: 0707-00227, 0707-00228, 0707-00229, 0707-00251, and 0707-00252

WO # 0707-00229

EA GROUP

EAG Workorder: 0707-00229
EAG ID: 0707-00229-001
Client ID: 127B-1 0-2"
Client Project: Trinity SA

Matrix: Solid
Analyst: DLW

Date Sampled: 07/17/2007
Date Received: 07/17/2007

Parameter	Result	Reporting Limit	Units	Date Analyzed
Polychlorinated Biphenyls: SW846-8081				
Aroclor 1016	<0.11	0.11	mg/kg	7/20/2007
Aroclor 1221	<0.11	0.11	mg/kg	7/20/2007
Aroclor 1232	<0.11	0.11	mg/kg	7/20/2007
Aroclor 1242	<0.11	0.11	mg/kg	7/20/2007
Aroclor 1248	3.1	0.11	mg/kg	7/20/2007
Aroclor 1254	<0.11	0.11	mg/kg	7/20/2007
Aroclor 1260	<0.11	0.11	mg/kg	7/20/2007
Aroclor 1268	<0.11	0.11	mg/kg	7/20/2007
Extraction: SW846-3550	Complete			7/19/2007

Surrogate	Percent Recovery	Recovery Limits
Tetrachloro-m-xylene	97.6	(30 - 150)
Decachlorobiphenyl	92.1	(15 - 150)

EA GROUP

EAG Workorder: 0707-00229
EAG ID: 0707-00229-002
Client ID: 127B-1 2-12"
Client Project: Trinity SA

Matrix: Solid
Analyst: DLW

Date Sampled: 07/17/2007
Date Received: 07/17/2007

Parameter	Result	Reporting Limit	Units	Date Analyzed
Polychlorinated Biphenyls: SW846-8081				
Aroclor 1016	<0.11	0.11	mg/kg	7/20/2007
Aroclor 1221	<0.11	0.11	mg/kg	7/20/2007
Aroclor 1232	<0.11	0.11	mg/kg	7/20/2007
Aroclor 1242	<0.11	0.11	mg/kg	7/20/2007
Aroclor 1248	0.21	0.11	mg/kg	7/20/2007
Aroclor 1254	<0.11	0.11	mg/kg	7/20/2007
Aroclor 1260	<0.11	0.11	mg/kg	7/20/2007
Aroclor 1268	<0.11	0.11	mg/kg	7/20/2007
Extraction: SW846-3550	Complete			7/19/2007

Surrogate	Percent Recovery	Recovery Limits
Tetrachloro-m-xylene	97.2	(30 - 150)
Decachlorobiphenyl	91.9	(15 - 150)

EA GROUP

EAG Workorder: 0707-00229
EAG ID: 0707-00229-003
Client ID: 127B-1 12-24"
Client Project: Trinity SA

Matrix: Solid
Analyst: DLW

Date Sampled: 07/17/2007
Date Received: 07/17/2007

Parameter	Result	Reporting Limit	Units	Date Analyzed
Polychlorinated Biphenyls: SW846-8081				
Aroclor 1016	<0.11	0.11	mg/kg	7/20/2007
Aroclor 1221	<0.11	0.11	mg/kg	7/20/2007
Aroclor 1232	<0.11	0.11	mg/kg	7/20/2007
Aroclor 1242	<0.11	0.11	mg/kg	7/20/2007
Aroclor 1248	<0.11	0.11	mg/kg	7/20/2007
Aroclor 1254	<0.11	0.11	mg/kg	7/20/2007
Aroclor 1260	<0.11	0.11	mg/kg	7/20/2007
Aroclor 1268	<0.11	0.11	mg/kg	7/20/2007
Extraction: SW846-3550	Complete			7/19/2007

Surrogate	Percent Recovery	Recovery Limits
Tetrachloro-m-xylene	97.0	(30 - 150)
Decachlorobiphenyl	90.4	(15 - 150)

EA GROUP

EAG Workorder: 0707-00229
EAG ID: 0707-00229-004
Client ID: 127B-1 24-36"
Client Project: Trinity SA

Matrix: Solid
Analyst: DLW

Date Sampled: 07/17/2007
Date Received: 07/17/2007

Parameter	Result	Reporting Limit	Units	Date Analyzed
Polychlorinated Biphenyls: SW846-8081				
Aroclor 1016	<0.11	0.11	mg/kg	7/20/2007
Aroclor 1221	<0.11	0.11	mg/kg	7/20/2007
Aroclor 1232	<0.11	0.11	mg/kg	7/20/2007
Aroclor 1242	<0.11	0.11	mg/kg	7/20/2007
Aroclor 1248	<0.11	0.11	mg/kg	7/20/2007
Aroclor 1254	<0.11	0.11	mg/kg	7/20/2007
Aroclor 1260	<0.11	0.11	mg/kg	7/20/2007
Aroclor 1268	<0.11	0.11	mg/kg	7/20/2007
Extraction: SW846-3550	Complete			7/19/2007

Surrogate	Percent Recovery	Recovery Limits
Tetrachloro-m-xylene	95.7	(30 - 150)
Decachlorobiphenyl	90.8	(15 - 150)

EA GROUP

EAG Workorder: 0707-00229
EAG ID: 0707-00229-005
Client ID: 127B-1 36-48"
Client Project: Trinity SA

Matrix: Solid
Analyst: DLW

Date Sampled: 07/17/2007
Date Received: 07/17/2007

Parameter	Result	Reporting Limit	Units	Date Analyzed
Polychlorinated Biphenyls: SW846-8081				
Aroclor 1016	<0.11	0.11	mg/kg	7/20/2007
Aroclor 1221	<0.11	0.11	mg/kg	7/20/2007
Aroclor 1232	<0.11	0.11	mg/kg	7/20/2007
Aroclor 1242	<0.11	0.11	mg/kg	7/20/2007
Aroclor 1248	<0.11	0.11	mg/kg	7/20/2007
Aroclor 1254	<0.11	0.11	mg/kg	7/20/2007
Aroclor 1260	<0.11	0.11	mg/kg	7/20/2007
Aroclor 1268	<0.11	0.11	mg/kg	7/20/2007
Extraction: SW846-3550	Complete			7/19/2007

Surrogate	Percent Recovery	Recovery Limits
Tetrachloro-m-xylene	97.1	(30 - 150)
Decachlorobiphenyl	91.6	(15 - 150)

EA GROUP

EAG Workorder: 0707-00229
EAG ID: 0707-00229-006
Client ID: 127B-1 48-60"
Client Project: Trinity SA

Matrix: Solid
Analyst: DLW

Date Sampled: 07/17/2007
Date Received: 07/17/2007

Parameter	Result	Reporting Limit	Units	Date Analyzed
Polychlorinated Biphenyls: SW846-8081				
Aroclor 1016	<0.11	0.11	mg/kg	7/20/2007
Aroclor 1221	<0.11	0.11	mg/kg	7/20/2007
Aroclor 1232	<0.11	0.11	mg/kg	7/20/2007
Aroclor 1242	<0.11	0.11	mg/kg	7/20/2007
Aroclor 1248	<0.11	0.11	mg/kg	7/20/2007
Aroclor 1254	<0.11	0.11	mg/kg	7/20/2007
Aroclor 1260	<0.11	0.11	mg/kg	7/20/2007
Aroclor 1268	<0.11	0.11	mg/kg	7/20/2007
Extraction: SW846-3550	Complete			7/19/2007

Surrogate	Percent Recovery	Recovery Limits
Tetrachloro-m-xylene	96.5	(30 - 150)
Decachlorobiphenyl	92.3	(15 - 150)

EA GROUP

EAG Workorder: 0707-00229
EAG ID: 0707-00229-007
Client ID: 127B-3 0-2"
Client Project: Trinity SA

Matrix: Solid
Analyst: DLW

Date Sampled: 07/17/2007
Date Received: 07/17/2007

Parameter	Result	Reporting Limit	Units	Date Analyzed
Polychlorinated Biphenyls: SW846-8081				
Aroclor 1016	<0.21	0.21	mg/kg	7/20/2007
Aroclor 1221	<0.21	0.21	mg/kg	7/20/2007
Aroclor 1232	<0.21	0.21	mg/kg	7/20/2007
Aroclor 1242	<0.21	0.21	mg/kg	7/20/2007
Aroclor 1248	<0.21	0.21	mg/kg	7/20/2007
Aroclor 1254	0.65	0.21	mg/kg	7/20/2007
Aroclor 1260	<0.21	0.21	mg/kg	7/20/2007
Aroclor 1268	<0.21	0.21	mg/kg	7/20/2007
Extraction: SW846-3550	Complete			7/19/2007

Surrogate	Percent Recovery	Recovery Limits
Tetrachloro-m-xylene	96.6	(30 - 150)
Decachlorobiphenyl	91.7	(15 - 150)

EA GROUP

EAG Workorder: 0707-00229
EAG ID: 0707-00229-008
Client ID: 127B-3 2-12"
Client Project: Trinity SA

Matrix: Solid
Analyst: DLW

Date Sampled: 07/17/2007
Date Received: 07/17/2007

Parameter	Result	Reporting Limit	Units	Date Analyzed
Polychlorinated Biphenyls: SW846-8081				
Aroclor 1016	<0.22	0.22	mg/kg	7/20/2007
Aroclor 1221	<0.22	0.22	mg/kg	7/20/2007
Aroclor 1232	<0.22	0.22	mg/kg	7/20/2007
Aroclor 1242	<0.22	0.22	mg/kg	7/20/2007
Aroclor 1248	<0.22	0.22	mg/kg	7/20/2007
Aroclor 1254	<0.22	0.22	mg/kg	7/20/2007
Aroclor 1260	<0.22	0.22	mg/kg	7/20/2007
Aroclor 1268	<0.22	0.22	mg/kg	7/20/2007
Extraction: SW846-3550	Complete			7/19/2007

Surrogate	Percent Recovery	Recovery Limits
Tetrachloro-m-xylene	99.1	(30 - 150)
Decachlorobiphenyl	93.6	(15 - 150)

EA GROUP

EAG Workorder: 0707-00229
EAG ID: 0707-00229-009
Client ID: 127B-3 12-24"
Client Project: Trinity SA

Matrix: Solid
Analyst: DLW

Date Sampled: 07/17/2007
Date Received: 07/17/2007

Parameter	Result	Reporting Limit	Units	Date Analyzed
Polychlorinated Biphenyls: SW846-8081				
Aroclor 1016	<0.11	0.11	mg/kg	7/20/2007
Aroclor 1221	<0.11	0.11	mg/kg	7/20/2007
Aroclor 1232	<0.11	0.11	mg/kg	7/20/2007
Aroclor 1242	<0.11	0.11	mg/kg	7/20/2007
Aroclor 1248	<0.11	0.11	mg/kg	7/20/2007
Aroclor 1254	0.14	0.11	mg/kg	7/20/2007
Aroclor 1260	<0.11	0.11	mg/kg	7/20/2007
Aroclor 1268	<0.11	0.11	mg/kg	7/20/2007
Extraction: SW846-3550	Complete			7/19/2007

Surrogate	Percent Recovery	Recovery Limits
Tetrachloro-m-xylene	98.2	(30 - 150)
Decachlorobiphenyl	92.7	(15 - 150)

EA GROUP

EAG Workorder: 0707-00229
EAG ID: 0707-00229-010
Client ID: 171B-1 0-2"
Client Project: Trinity SA

Matrix: Solid
Analyst: DLW

Date Sampled: 07/17/2007
Date Received: 07/17/2007

Parameter	Result	Reporting Limit	Units	Date Analyzed
Polychlorinated Biphenyls: SW846-8081				
Aroclor 1016	<0.21	0.21	mg/kg	7/20/2007
Aroclor 1221	<0.21	0.21	mg/kg	7/20/2007
Aroclor 1232	<0.21	0.21	mg/kg	7/20/2007
Aroclor 1242	<0.21	0.21	mg/kg	7/20/2007
Aroclor 1248	0.95	0.21	mg/kg	7/20/2007
Aroclor 1254	<0.21	0.21	mg/kg	7/20/2007
Aroclor 1260	<0.21	0.21	mg/kg	7/20/2007
Aroclor 1268	<0.21	0.21	mg/kg	7/20/2007
Extraction: SW846-3550	Complete			7/19/2007

Surrogate	Percent Recovery	Recovery Limits
Tetrachloro-m-xylene	99.6	(30 - 150)
Decachlorobiphenyl	92.1	(15 - 150)

EA GROUP

EAG Workorder: 0707-00229
EAG ID: 0707-00229-011
Client ID: 171B-1 2-12"
Client Project: Trinity SA

Matrix: Solid
Analyst: DLW

Date Sampled: 07/17/2007
Date Received: 07/17/2007

Parameter	Result	Reporting Limit	Units	Date Analyzed
Polychlorinated Biphenyls: SW846-8081				
Aroclor 1016	<0.11	0.11	mg/kg	7/20/2007
Aroclor 1221	<0.11	0.11	mg/kg	7/20/2007
Aroclor 1232	<0.11	0.11	mg/kg	7/20/2007
Aroclor 1242	<0.11	0.11	mg/kg	7/20/2007
Aroclor 1248	<0.11	0.11	mg/kg	7/20/2007
Aroclor 1254	0.44	0.11	mg/kg	7/20/2007
Aroclor 1260	<0.11	0.11	mg/kg	7/20/2007
Aroclor 1268	<0.11	0.11	mg/kg	7/20/2007
Extraction: SW846-3550	Complete			7/19/2007

Surrogate	Percent Recovery	Recovery Limits
Tetrachloro-m-xylene	100	(30 - 150)
Decachlorobiphenyl	94.3	(15 - 150)

EA GROUP

EAG Workorder: 0707-00229
EAG ID: 0707-00229-012
Client ID: 171B-1 12-24"
Client Project: Trinity SA

Matrix: Solid
Analyst: DLW

Date Sampled: 07/17/2007
Date Received: 07/17/2007

Parameter	Result	Reporting Limit	Units	Date Analyzed
Polychlorinated Biphenyls: SW846-8081				
Aroclor 1016	<0.11	0.11	mg/kg	7/20/2007
Aroclor 1221	<0.11	0.11	mg/kg	7/20/2007
Aroclor 1232	<0.11	0.11	mg/kg	7/20/2007
Aroclor 1242	<0.11	0.11	mg/kg	7/20/2007
Aroclor 1248	<0.11	0.11	mg/kg	7/20/2007
Aroclor 1254	0.37	0.11	mg/kg	7/20/2007
Aroclor 1260	<0.11	0.11	mg/kg	7/20/2007
Aroclor 1268	<0.11	0.11	mg/kg	7/20/2007
Extraction: SW846-3550	Complete			7/19/2007

Surrogate	Percent Recovery	Recovery Limits
Tetrachloro-m-xylene	102	(30 - 150)
Decachlorobiphenyl	93.9	(15 - 150)

Data Validation Report
Trinity Site
EA Group
Laboratory Project #s: 0707-00227, 0707-00228, 0707-00229, 0707-00251, and 0707-00252

WO # 0707-00251

EA GROUP

EAG Workorder: 0707-00251
EAG ID: 0707-00251-001
Client ID: 136B-5-0-2"
Client Project: Trinity

Matrix: Solid
Analyst: JAH

Date Sampled: 07/17/2007
Date Received: 07/19/2007

Parameter	Result	Reporting Limit	Units	Date Analyzed
Polychlorinated Biphenyls: SW846-8081				
Aroclor 1016	<0.11	0.11	mg/kg	7/25/2007
Aroclor 1221	<0.11	0.11	mg/kg	7/25/2007
Aroclor 1232	<0.11	0.11	mg/kg	7/25/2007
Aroclor 1242	<0.11	0.11	mg/kg	7/25/2007
Aroclor 1248	<0.11	0.11	mg/kg	7/25/2007
Aroclor 1254	<0.11	0.11	mg/kg	7/25/2007
Aroclor 1260	<0.11	0.11	mg/kg	7/25/2007
Aroclor 1268	<0.11	0.11	mg/kg	7/25/2007
Extraction: SW846-3550	Complete			7/23/2007

Surrogate	Percent Recovery	Recovery Limits
Tetrachloro-m-xylene	95.8	(30 - 150)
Decachlorobiphenyl	86.9	(15 - 150)

EA GROUP

EAG Workorder: 0707-00251
EAG ID: 0707-00251-002
Client ID: 136B-5-2"-12"
Client Project: Trinity

Matrix: Solid
Analyst: JAH

Date Sampled: 07/17/2007
Date Received: 07/19/2007

Parameter	Result	Reporting Limit	Units	Date Analyzed
Polychlorinated Biphenyls: SW846-8081				
Aroclor 1016	<0.11	0.11	mg/kg	7/25/2007
Aroclor 1221	<0.11	0.11	mg/kg	7/25/2007
Aroclor 1232	<0.11	0.11	mg/kg	7/25/2007
Aroclor 1242	<0.11	0.11	mg/kg	7/25/2007
Aroclor 1248	<0.11	0.11	mg/kg	7/25/2007
Aroclor 1254	<0.11	0.11	mg/kg	7/25/2007
Aroclor 1260	<0.11	0.11	mg/kg	7/25/2007
Aroclor 1268	<0.11	0.11	mg/kg	7/25/2007
Extraction: SW846-3550	Complete			7/23/2007

Surrogate	Percent Recovery	Recovery Limits
Tetrachloro-m-xylene	95.4	(30 - 150)
Decachlorobiphenyl	86.7	(15 - 150)

EA GROUP

EAG Workorder: 0707-00251
EAG ID: 0707-00251-003
Client ID: 136B-5-12"-24"
Client Project: Trinity

Matrix: Solid
Analyst: JAH

Date Sampled: 07/17/2007
Date Received: 07/19/2007

Parameter	Result	Reporting Limit	Units	Date Analyzed
Polychlorinated Biphenyls: SW846-8081				
Aroclor 1016	<0.12	0.12	mg/kg	7/25/2007
Aroclor 1221	<0.12	0.12	mg/kg	7/25/2007
Aroclor 1232	<0.12	0.12	mg/kg	7/25/2007
Aroclor 1242	<0.12	0.12	mg/kg	7/25/2007
Aroclor 1248	<0.12	0.12	mg/kg	7/25/2007
Aroclor 1254	<0.12	0.12	mg/kg	7/25/2007
Aroclor 1260	<0.12	0.12	mg/kg	7/25/2007
Aroclor 1268	<0.12	0.12	mg/kg	7/25/2007
Extraction: SW846-3550	Complete			7/23/2007

Surrogate	Percent Recovery	Recovery Limits
Tetrachloro-m-xylene	94.0	(30 - 150)
Decachlorobiphenyl	87.2	(15 - 150)

EA GROUP

EAG Workorder: 0707-00251
EAG ID: 0707-00251-004
Client ID: 171B-5-0-2"
Client Project: Trinity

Matrix: Solid
Analyst: JAH

Date Sampled: 07/17/2007
Date Received: 07/19/2007

Parameter	Result	Reporting Limit	Units	Date Analyzed
Polychlorinated Biphenyls: SW846-8081				
Aroclor 1016	<0.11	0.11	mg/kg	7/25/2007
Aroclor 1221	<0.11	0.11	mg/kg	7/25/2007
Aroclor 1232	<0.11	0.11	mg/kg	7/25/2007
Aroclor 1242	<0.11	0.11	mg/kg	7/25/2007
Aroclor 1248	<0.11	0.11	mg/kg	7/25/2007
Aroclor 1254	0.32	0.11	mg/kg	7/25/2007
Aroclor 1260	<0.11	0.11	mg/kg	7/25/2007
Aroclor 1268	<0.11	0.11	mg/kg	7/25/2007
Extraction: SW846-3550	Complete			7/23/2007

Surrogate	Percent Recovery	Recovery Limits
Tetrachloro-m-xylene	93.9	(30 - 150)
Decachlorobiphenyl	84.8	(15 - 150)

EA GROUP

EAG Workorder: 0707-00251
EAG ID: 0707-00251-005
Client ID: 171B-5-2"-12"
Client Project: Trinity

Matrix: Solid
Analyst: JAH

Date Sampled: 07/17/2007
Date Received: 07/19/2007

Parameter	Result	Reporting Limit	Units	Date Analyzed
Polychlorinated Biphenyls: SW846-8081				
Aroclor 1016	<0.12	0.12	mg/kg	7/25/2007
Aroclor 1221	<0.12	0.12	mg/kg	7/25/2007
Aroclor 1232	<0.12	0.12	mg/kg	7/25/2007
Aroclor 1242	<0.12	0.12	mg/kg	7/25/2007
Aroclor 1248	<0.12	0.12	mg/kg	7/25/2007
Aroclor 1254	<0.12	0.12	mg/kg	7/25/2007
Aroclor 1260	<0.12	0.12	mg/kg	7/25/2007
Aroclor 1268	<0.12	0.12	mg/kg	7/25/2007
Extraction: SW846-3550	Complete			7/23/2007

Surrogate	Percent Recovery	Recovery Limits
Tetrachloro-m-xylene	93.3	(30 - 150)
Decachlorobiphenyl	85.9	(15 - 150)

EA GROUP

EAG Workorder: 0707-00251
EAG ID: 0707-00251-006
Client ID: 171B-5-12"-24"
Client Project: Trinity

Matrix: Solid
Analyst: JAH

Date Sampled: 07/17/2007
Date Received: 07/19/2007

Parameter	Result	Reporting Limit	Units	Date Analyzed
Polychlorinated Biphenyls: SW846-8081				
Aroclor 1016	<0.13	0.13	mg/kg	7/25/2007
Aroclor 1221	<0.13	0.13	mg/kg	7/25/2007
Aroclor 1232	<0.13	0.13	mg/kg	7/25/2007
Aroclor 1242	<0.13	0.13	mg/kg	7/25/2007
Aroclor 1248	<0.13	0.13	mg/kg	7/25/2007
Aroclor 1254	<0.13	0.13	mg/kg	7/25/2007
Aroclor 1260	<0.13	0.13	mg/kg	7/25/2007
Aroclor 1268	<0.13	0.13	mg/kg	7/25/2007
Extraction: SW846-3550	Complete			7/23/2007

Surrogate	Percent Recovery	Recovery Limits
Tetrachloro-m-xylene	94.7	(30 - 150)
Decachlorobiphenyl	87.0	(15 - 150)

EA GROUP

EAG Workorder: 0707-00251
EAG ID: 0707-00251-007
Client ID: 136B-1-0-2"
Client Project: Trinity

Matrix: Solid
Analyst: JAH

Date Sampled: 07/17/2007
Date Received: 07/19/2007

Parameter	Result	Reporting Limit	Units	Date Analyzed
Polychlorinated Biphenyls: SW846-8081				
Aroclor 1016	<0.23	0.23	mg/kg	7/25/2007
Aroclor 1221	<0.23	0.23	mg/kg	7/25/2007
Aroclor 1232	<0.23	0.23	mg/kg	7/25/2007
Aroclor 1242	<0.23	0.23	mg/kg	7/25/2007
Aroclor 1248	3.1	0.23	mg/kg	7/25/2007
Aroclor 1254	<0.23	0.23	mg/kg	7/25/2007
Aroclor 1260	<0.23	0.23	mg/kg	7/25/2007
Aroclor 1268	<0.23	0.23	mg/kg	7/25/2007
Extraction: SW846-3550	Complete			7/23/2007

Surrogate	Percent Recovery	Recovery Limits
Tetrachloro-m-xylene	94.8	(30 - 150)
Decachlorobiphenyl	87.1	(15 - 150)

EA GROUP

EAG Workorder: 0707-00251
EAG ID: 0707-00251-008
Client ID: 136B-1-2"-12"
Client Project: Trinity

Matrix: Solid
Analyst: JAH

Date Sampled: 07/17/2007
Date Received: 07/19/2007

Parameter	Result	Reporting Limit	Units	Date Analyzed
Polychlorinated Biphenyls: SW846-8081				
Aroclor 1016	<0.12	0.12	mg/kg	7/25/2007
Aroclor 1221	<0.12	0.12	mg/kg	7/25/2007
Aroclor 1232	<0.12	0.12	mg/kg	7/25/2007
Aroclor 1242	<0.12	0.12	mg/kg	7/25/2007
Aroclor 1248	1.4	0.12	mg/kg	7/25/2007
Aroclor 1254	<0.12	0.12	mg/kg	7/25/2007
Aroclor 1260	<0.12	0.12	mg/kg	7/25/2007
Aroclor 1268	<0.12	0.12	mg/kg	7/25/2007
Extraction: SW846-3550	Complete			7/23/2007

Surrogate	Percent Recovery	Recovery Limits
Tetrachloro-m-xylene	94.7	(30 - 150)
Decachlorobiphenyl	86.0	(15 - 150)

EA GROUP

EAG Workorder: 0707-00251
EAG ID: 0707-00251-009
Client ID: 136B-1-12"-24"
Client Project: Trinity

Matrix: Solid
Analyst: JAH

Date Sampled: 07/17/2007
Date Received: 07/19/2007

Parameter	Result	Reporting Limit	Units	Date Analyzed
Polychlorinated Biphenyls: SW846-8081				
Aroclor 1016	<0.13	0.13	mg/kg	7/25/2007
Aroclor 1221	<0.13	0.13	mg/kg	7/25/2007
Aroclor 1232	<0.13	0.13	mg/kg	7/25/2007
Aroclor 1242	<0.13	0.13	mg/kg	7/25/2007
Aroclor 1248	<0.13	0.13	mg/kg	7/25/2007
Aroclor 1254	<0.13	0.13	mg/kg	7/25/2007
Aroclor 1260	<0.13	0.13	mg/kg	7/25/2007
Aroclor 1268	<0.13	0.13	mg/kg	7/25/2007
Extraction: SW846-3550	Complete			7/23/2007

Surrogate	Percent Recovery	Recovery Limits
Tetrachloro-m-xylene	94.1	(30 - 150)
Decachlorobiphenyl	85.0	(15 - 150)

EA GROUP

EAG Workorder: 0707-00251
EAG ID: 0707-00251-010
Client ID: 136B-3-0-2"
Client Project: Trinity

Matrix: Solid
Analyst: JAH

Date Sampled: 07/17/2007
Date Received: 07/19/2007

Parameter	Result	Reporting Limit	Units	Date Analyzed
Polychlorinated Biphenyls: SW846-8081				
Aroclor 1016	<0.23	0.23	mg/kg	7/25/2007
Aroclor 1221	<0.23	0.23	mg/kg	7/25/2007
Aroclor 1232	<0.23	0.23	mg/kg	7/25/2007
Aroclor 1242	<0.23	0.23	mg/kg	7/25/2007
Aroclor 1248	<0.23	0.23	mg/kg	7/25/2007
Aroclor 1254	0.86	0.23	mg/kg	7/25/2007
Aroclor 1260	<0.23	0.23	mg/kg	7/25/2007
Aroclor 1268	<0.23	0.23	mg/kg	7/25/2007
Extraction: SW846-3550	Complete			7/23/2007

Surrogate	Percent Recovery	Recovery Limits
Tetrachloro-m-xylene	93.1	(30 - 150)
Decachlorobiphenyl	86.3	(15 - 150)

EA GROUP

EAG Workorder: 0707-00251
EAG ID: 0707-00251-011
Client ID: 136B-3-2"-12"
Client Project: Trinity

Matrix: Solid
Analyst: JAH

Date Sampled: 07/17/2007
Date Received: 07/19/2007

Parameter	Result	Reporting Limit	Units	Date Analyzed
Polychlorinated Biphenyls: SW846-8081				
Aroclor 1016	<0.23	0.23	mg/kg	7/25/2007
Aroclor 1221	<0.23	0.23	mg/kg	7/25/2007
Aroclor 1232	<0.23	0.23	mg/kg	7/25/2007
Aroclor 1242	<0.23	0.23	mg/kg	7/25/2007
Aroclor 1248	<0.23	0.23	mg/kg	7/25/2007
Aroclor 1254	1.8	0.23	mg/kg	7/25/2007
Aroclor 1260	<0.23	0.23	mg/kg	7/25/2007
Aroclor 1268	<0.23	0.23	mg/kg	7/25/2007
Extraction: SW846-3550	Complete			7/23/2007

Surrogate	Percent Recovery	Recovery Limits
Tetrachloro-m-xylene	94.2	(30 - 150)
Decachlorobiphenyl	85.5	(15 - 150)

EA GROUP

EAG Workorder: 0707-00251
EAG ID: 0707-00251-012
Client ID: 136B-3-12"-24"
Client Project: Trinity

Matrix: Solid
Analyst: JAH

Date Sampled: 07/17/2007
Date Received: 07/19/2007

Parameter	Result	Reporting Limit	Units	Date Analyzed
Polychlorinated Biphenyls: SW846-8081				
Aroclor 1016	<0.12	0.12	mg/kg	7/25/2007
Aroclor 1221	<0.12	0.12	mg/kg	7/25/2007
Aroclor 1232	<0.12	0.12	mg/kg	7/25/2007
Aroclor 1242	<0.12	0.12	mg/kg	7/25/2007
Aroclor 1248	<0.12	0.12	mg/kg	7/25/2007
Aroclor 1254	0.78	0.12	mg/kg	7/25/2007
Aroclor 1260	<0.12	0.12	mg/kg	7/25/2007
Aroclor 1268	<0.12	0.12	mg/kg	7/25/2007
Extraction: SW846-3550	Complete			7/23/2007

Surrogate	Percent Recovery	Recovery Limits
Tetrachloro-m-xylene	95.7	(30 - 150)
Decachlorobiphenyl	86.0	(15 - 150)

EA GROUP

EAG Workorder: 0707-00251
EAG ID: 0707-00251-013
Client ID: 100NB-5-0-2"
Client Project: Trinity

Matrix: Solid
Analyst: JAH

Date Sampled: 07/17/2007
Date Received: 07/19/2007

Parameter	Result	Reporting Limit	Units	Date Analyzed
Polychlorinated Biphenyls: SW846-8081				
Aroclor 1016	<22	22	mg/kg	7/25/2007
Aroclor 1221	<22	22	mg/kg	7/25/2007
Aroclor 1232	<22	22	mg/kg	7/25/2007
Aroclor 1242	<22	22	mg/kg	7/25/2007
Aroclor 1248	180	22	mg/kg	7/25/2007
Aroclor 1254	<22	22	mg/kg	7/25/2007
Aroclor 1260	<22	22	mg/kg	7/25/2007
Aroclor 1268	<22	22	mg/kg	7/25/2007
Extraction: SW846-3550	Complete			7/23/2007

Surrogate	Percent Recovery	Recovery Limits
Tetrachloro-m-xylene	DIL	(30 - 150)
Decachlorobiphenyl	DIL	(15 - 150)

EA GROUP

EAG Workorder: 0707-00251
EAG ID: 0707-00251-014
Client ID: 100NB-5-2"-12"
Client Project: Trinity

Matrix: Solid
Analyst: JAH

Date Sampled: 07/17/2007
Date Received: 07/19/2007

Parameter	Result	Reporting Limit	Units	Date Analyzed
Polychlorinated Biphenyls: SW846-8081				
Aroclor 1016	<0.11	0.11	mg/kg	7/25/2007
Aroclor 1221	<0.11	0.11	mg/kg	7/25/2007
Aroclor 1232	<0.11	0.11	mg/kg	7/25/2007
Aroclor 1242	<0.11	0.11	mg/kg	7/25/2007
Aroclor 1248	0.095 J	0.11	mg/kg	7/25/2007
Aroclor 1254	<0.11	0.11	mg/kg	7/25/2007
Aroclor 1260	<0.11	0.11	mg/kg	7/25/2007
Aroclor 1268	<0.11	0.11	mg/kg	7/25/2007
Extraction: SW846-3550	Complete			7/23/2007

Surrogate	Percent Recovery	Recovery Limits
Tetrachloro-m-xylene	95.5	(30 - 150)
Decachlorobiphenyl	83.4	(15 - 150)

J indicates estimated results, the value reported is below the standard laboratory reporting limit, but above the laboratory detection limit.

EA GROUP

EAG Workorder: 0707-00251
EAG ID: 0707-00251-015
Client ID: 100NB-5-12"-24"
Client Project: Trinity

Matrix: Solid
Analyst: JAH

Date Sampled: 07/17/2007
Date Received: 07/19/2007

Parameter	Result	Reporting Limit	Units	Date Analyzed
Polychlorinated Biphenyls: SW846-8081				
Aroclor 1016	<0.11	0.11	mg/kg	7/25/2007
Aroclor 1221	<0.11	0.11	mg/kg	7/25/2007
Aroclor 1232	<0.11	0.11	mg/kg	7/25/2007
Aroclor 1242	<0.11	0.11	mg/kg	7/25/2007
Aroclor 1248	<0.11	0.11	mg/kg	7/25/2007
Aroclor 1254	<0.11	0.11	mg/kg	7/25/2007
Aroclor 1260	<0.11	0.11	mg/kg	7/25/2007
Aroclor 1268	<0.11	0.11	mg/kg	7/25/2007
Extraction: SW846-3550	Complete			7/23/2007

Surrogate	Percent Recovery	Recovery Limits
Tetrachloro-m-xylene	93.7	(30 - 150)
Decachlorobiphenyl	84.9	(15 - 150)

EA GROUP

EAG Workorder: 0707-00251
EAG ID: 0707-00251-016
Client ID: 100NB-2-0-2"
Client Project: Trinity

Matrix: Solid
Analyst: JAH

Date Sampled: 07/17/2007
Date Received: 07/19/2007

Parameter	Result	Reporting Limit	Units	Date Analyzed
Polychlorinated Biphenyls: SW846-8081				
Aroclor 1016	<1.1	1.1	mg/kg	7/25/2007
Aroclor 1221	<1.1	1.1	mg/kg	7/25/2007
Aroclor 1232	<1.1	1.1	mg/kg	7/25/2007
Aroclor 1242	<1.1	1.1	mg/kg	7/25/2007
Aroclor 1248	14	1.1	mg/kg	7/25/2007
Aroclor 1254	<1.1	1.1	mg/kg	7/25/2007
Aroclor 1260	<1.1	1.1	mg/kg	7/25/2007
Aroclor 1268	<1.1	1.1	mg/kg	7/25/2007
Extraction: SW846-3550	Complete			7/23/2007

Surrogate	Percent Recovery	Recovery Limits
Tetrachloro-m-xylene	82.4	(30 - 150)
Decachlorobiphenyl	73.8	(15 - 150)

EA GROUP

EAG Workorder: 0707-00251
EAG ID: 0707-00251-017
Client ID: 100NB-2-2"-12"
Client Project: Trinity

Matrix: Solid
Analyst: JAH

Date Sampled: 07/17/2007
Date Received: 07/19/2007

Parameter	Result	Reporting Limit	Units	Date Analyzed
Polychlorinated Biphenyls: SW846-8081				
Aroclor 1016	<0.11	0.11	mg/kg	7/25/2007
Aroclor 1221	<0.11	0.11	mg/kg	7/25/2007
Aroclor 1232	<0.11	0.11	mg/kg	7/25/2007
Aroclor 1242	<0.11	0.11	mg/kg	7/25/2007
Aroclor 1248	0.12	0.11	mg/kg	7/25/2007
Aroclor 1254	<0.11	0.11	mg/kg	7/25/2007
Aroclor 1260	<0.11	0.11	mg/kg	7/25/2007
Aroclor 1268	<0.11	0.11	mg/kg	7/25/2007
Extraction: SW846-3550	Complete			7/23/2007

Surrogate	Percent Recovery	Recovery Limits
Tetrachloro-m-xylene	92.7	(30 - 150)
Decachlorobiphenyl	84.0	(15 - 150)

EA GROUP

EAG Workorder: 0707-00251
EAG ID: 0707-00251-018
Client ID: 100NB-2-12"-24"
Client Project: Trinity

Matrix: Solid
Analyst: JAH

Date Sampled: 07/17/2007
Date Received: 07/19/2007

Parameter	Result	Reporting Limit	Units	Date Analyzed
Polychlorinated Biphenyls: SW846-8081				
Aroclor 1016	<0.11	0.11	mg/kg	7/25/2007
Aroclor 1221	<0.11	0.11	mg/kg	7/25/2007
Aroclor 1232	<0.11	0.11	mg/kg	7/25/2007
Aroclor 1242	<0.11	0.11	mg/kg	7/25/2007
Aroclor 1248	<0.11	0.11	mg/kg	7/25/2007
Aroclor 1254	<0.11	0.11	mg/kg	7/25/2007
Aroclor 1260	<0.11	0.11	mg/kg	7/25/2007
Aroclor 1268	<0.11	0.11	mg/kg	7/25/2007
Extraction: SW846-3550	Complete			7/23/2007

Surrogate	Percent Recovery	Recovery Limits
Tetrachloro-m-xylene	94.3	(30 - 150)
Decachlorobiphenyl	86.0	(15 - 150)

EA GROUP

EAG Workorder: 0707-00251
EAG ID: 0707-00251-019
Client ID: 100NB-30-0-2"
Client Project: Trinity

Matrix: Solid
Analyst: JAH

Date Sampled: 07/17/2007
Date Received: 07/19/2007

Parameter	Result	Reporting Limit	Units	Date Analyzed
Polychlorinated Biphenyls: SW846-8081				
Aroclor 1016	<11	11	mg/kg	7/25/2007
Aroclor 1221	<11	11	mg/kg	7/25/2007
Aroclor 1232	<11	11	mg/kg	7/25/2007
Aroclor 1242	<11	11	mg/kg	7/25/2007
Aroclor 1248	44	11	mg/kg	7/25/2007
Aroclor 1254	<11	11	mg/kg	7/25/2007
Aroclor 1260	<11	11	mg/kg	7/25/2007
Aroclor 1268	<11	11	mg/kg	7/25/2007
Extraction: SW846-3550	Complete			7/23/2007

Surrogate	Percent Recovery	Recovery Limits
Tetrachloro-m-xylene	DIL	(30 - 150)
Decachlorobiphenyl	DIL	(15 - 150)

EA GROUP

EAG Workorder: 0707-00251
EAG ID: 0707-00251-020
Client ID: 100NB-30-2"-12"
Client Project: Trinity

Matrix: Solid
Analyst: JAH

Date Sampled: 07/17/2007
Date Received: 07/19/2007

Parameter	Result	Reporting Limit	Units	Date Analyzed
Polychlorinated Biphenyls: SW846-8081				
Aroclor 1016	<1.1	1.1	mg/kg	7/25/2007
Aroclor 1221	<1.1	1.1	mg/kg	7/25/2007
Aroclor 1232	<1.1	1.1	mg/kg	7/25/2007
Aroclor 1242	<1.1	1.1	mg/kg	7/25/2007
Aroclor 1248	11	1.1	mg/kg	7/25/2007
Aroclor 1254	<1.1	1.1	mg/kg	7/25/2007
Aroclor 1260	<1.1	1.1	mg/kg	7/25/2007
Aroclor 1268	<1.1	1.1	mg/kg	7/25/2007
Extraction: SW846-3550	Complete			7/23/2007

Surrogate	Percent Recovery	Recovery Limits
Tetrachloro-m-xylene	83.6	(30 - 150)
Decachlorobiphenyl	74.8	(15 - 150)

EA GROUP

EAG Workorder: 0707-00251
EAG ID: 0707-00251-021
Client ID: 100NB-30-12"-24"
Client Project: Trinity

Matrix: Solid
Analyst: JAH

Date Sampled: 07/17/2007
Date Received: 07/19/2007

Parameter	Result	Reporting Limit	Units	Date Analyzed
Polychlorinated Biphenyls: SW846-8081				
Aroclor 1016	<0.11	0.11	mg/kg	7/25/2007
Aroclor 1221	<0.11	0.11	mg/kg	7/25/2007
Aroclor 1232	<0.11	0.11	mg/kg	7/25/2007
Aroclor 1242	<0.11	0.11	mg/kg	7/25/2007
Aroclor 1248	<0.11	0.11	mg/kg	7/25/2007
Aroclor 1254	0.15	0.11	mg/kg	7/25/2007
Aroclor 1260	<0.11	0.11	mg/kg	7/25/2007
Aroclor 1268	<0.11	0.11	mg/kg	7/25/2007
Extraction: SW846-3550	Complete			7/23/2007

Surrogate	Percent Recovery	Recovery Limits
Tetrachloro-m-xylene	92.8	(30 - 150)
Decachlorobiphenyl	85.4	(15 - 150)

EA GROUP

EAG Workorder: 0707-00251
EAG ID: 0707-00251-022
Client ID: 100NB-60-0-2"
Client Project: Trinity

Matrix: Solid
Analyst: JAH

Date Sampled: 07/17/2007
Date Received: 07/19/2007

Parameter	Result	Reporting Limit	Units	Date Analyzed
Polychlorinated Biphenyls: SW846-8081				
Aroclor 1016	<0.22	0.22	mg/kg	7/25/2007
Aroclor 1221	<0.22	0.22	mg/kg	7/25/2007
Aroclor 1232	<0.22	0.22	mg/kg	7/25/2007
Aroclor 1242	<0.22	0.22	mg/kg	7/25/2007
Aroclor 1248	3.6	0.22	mg/kg	7/25/2007
Aroclor 1254	<0.22	0.22	mg/kg	7/25/2007
Aroclor 1260	<0.22	0.22	mg/kg	7/25/2007
Aroclor 1268	<0.22	0.22	mg/kg	7/25/2007
Extraction: SW846-3550	Complete			7/23/2007

Surrogate	Percent Recovery	Recovery Limits
Tetrachloro-m-xylene	95.2	(30 - 150)
Decachlorobiphenyl	86.5	(15 - 150)

EA GROUP

EAG Workorder: 0707-00251
EAG ID: 0707-00251-023
Client ID: 100NB-60-2"-12"
Client Project: Trinity

Matrix: Solid
Analyst: JAH

Date Sampled: 07/17/2007
Date Received: 07/19/2007

Parameter	Result	Reporting Limit	Units	Date Analyzed
Polychlorinated Biphenyls: SW846-8081				
Aroclor 1016	<0.12	0.12	mg/kg	7/25/2007
Aroclor 1221	<0.12	0.12	mg/kg	7/25/2007
Aroclor 1232	<0.12	0.12	mg/kg	7/25/2007
Aroclor 1242	<0.12	0.12	mg/kg	7/25/2007
Aroclor 1248	<0.12	0.12	mg/kg	7/25/2007
Aroclor 1254	<0.12	0.12	mg/kg	7/25/2007
Aroclor 1260	<0.12	0.12	mg/kg	7/25/2007
Aroclor 1268	<0.12	0.12	mg/kg	7/25/2007
Extraction: SW846-3550	Complete			7/23/2007

Surrogate	Percent Recovery	Recovery Limits
Tetrachloro-m-xylene	93.6	(30 - 150)
Decachlorobiphenyl	85.2	(15 - 150)

EA GROUP

EAG Workorder: 0707-00251
EAG ID: 0707-00251-024
Client ID: 100NB-60-12"-24"
Client Project: Trinity

Matrix: Solid
Analyst: JAH

Date Sampled: 07/17/2007
Date Received: 07/19/2007

Parameter	Result	Reporting Limit	Units	Date Analyzed
Polychlorinated Biphenyls: SW846-8081				
Aroclor 1016	<0.12	0.12	mg/kg	7/25/2007
Aroclor 1221	<0.12	0.12	mg/kg	7/25/2007
Aroclor 1232	<0.12	0.12	mg/kg	7/25/2007
Aroclor 1242	<0.12	0.12	mg/kg	7/25/2007
Aroclor 1248	<0.12	0.12	mg/kg	7/25/2007
Aroclor 1254	<0.12	0.12	mg/kg	7/25/2007
Aroclor 1260	<0.12	0.12	mg/kg	7/25/2007
Aroclor 1268	<0.12	0.12	mg/kg	7/25/2007
Extraction: SW846-3550	Complete			7/23/2007

Surrogate	Percent Recovery	Recovery Limits
Tetrachloro-m-xylene	94.0	(30 - 150)
Decachlorobiphenyl	85.8	(15 - 150)

EA GROUP

EAG Workorder: 0707-00251
EAG ID: 0707-00251-025
Client ID: 101NB-2-0-2"
Client Project: Trinity

Matrix: Solid
Analyst: JAH

Date Sampled: 07/17/2007
Date Received: 07/19/2007

Parameter	Result	Reporting Limit	Units	Date Analyzed
Polychlorinated Biphenyls: SW846-8081				
Aroclor 1016	<11	11	mg/kg	7/26/2007
Aroclor 1221	<11	11	mg/kg	7/26/2007
Aroclor 1232	<11	11	mg/kg	7/26/2007
Aroclor 1242	<11	11	mg/kg	7/26/2007
Aroclor 1248	270	11	mg/kg	7/26/2007
Aroclor 1254	<11	11	mg/kg	7/26/2007
Aroclor 1260	<11	11	mg/kg	7/26/2007
Aroclor 1268	<11	11	mg/kg	7/26/2007
Extraction: SW846-3550	Complete			7/23/2007

Surrogate	Percent Recovery	Recovery Limits
Tetrachloro-m-xylene	DIL	(30 - 150)
Decachlorobiphenyl	DIL	(15 - 150)

EA GROUP

EAG Workorder: 0707-00251
EAG ID: 0707-00251-026
Client ID: 101NB-2-2"-12"
Client Project: Trinity

Matrix: Solid
Analyst: JAH

Date Sampled: 07/17/2007
Date Received: 07/19/2007

Parameter	Result	Reporting Limit	Units	Date Analyzed
Polychlorinated Biphenyls: SW846-8081				
Aroclor 1016	<11	11	mg/kg	7/26/2007
Aroclor 1221	<11	11	mg/kg	7/26/2007
Aroclor 1232	<11	11	mg/kg	7/26/2007
Aroclor 1242	<11	11	mg/kg	7/26/2007
Aroclor 1248	500	11	mg/kg	7/26/2007
Aroclor 1254	<11	11	mg/kg	7/26/2007
Aroclor 1260	<11	11	mg/kg	7/26/2007
Aroclor 1268	<11	11	mg/kg	7/26/2007
Extraction: SW846-3550	Complete			7/23/2007

Surrogate	Percent Recovery	Recovery Limits
Tetrachloro-m-xylene	DIL	(30 - 150)
Decachlorobiphenyl	DIL	(15 - 150)

EA GROUP

EAG Workorder: 0707-00251
EAG ID: 0707-00251-027
Client ID: 101NB-2-12"-24"
Client Project: Trinity

Matrix: Solid
Analyst: JAH

Date Sampled: 07/17/2007
Date Received: 07/19/2007

Parameter	Result	Reporting Limit	Units	Date Analyzed
Polychlorinated Biphenyls: SW846-8081				
Aroclor 1016	<0.11	0.11	mg/kg	7/26/2007
Aroclor 1221	<0.11	0.11	mg/kg	7/26/2007
Aroclor 1232	<0.11	0.11	mg/kg	7/26/2007
Aroclor 1242	<0.11	0.11	mg/kg	7/26/2007
Aroclor 1248	1.5	0.11	mg/kg	7/26/2007
Aroclor 1254	<0.11	0.11	mg/kg	7/26/2007
Aroclor 1260	<0.11	0.11	mg/kg	7/26/2007
Aroclor 1268	<0.11	0.11	mg/kg	7/26/2007
Extraction: SW846-3550	Complete			7/23/2007

Surrogate	Percent Recovery	Recovery Limits
Tetrachloro-m-xylene	91.7	(30 - 150)
Decachlorobiphenyl	84.5	(15 - 150)

EA GROUP

EAG Workorder: 0707-00251
EAG ID: 0707-00251-028
Client ID: 101NB-5-0-2"
Client Project: Trinity

Matrix: Solid
Analyst: JAH

Date Sampled: 07/17/2007
Date Received: 07/19/2007

Parameter	Result	Reporting Limit	Units	Date Analyzed
Polychlorinated Biphenyls: SW846-8081				
Aroclor 1016	<1.1	1.1	mg/kg	7/26/2007
Aroclor 1221	<1.1	1.1	mg/kg	7/26/2007
Aroclor 1232	<1.1	1.1	mg/kg	7/26/2007
Aroclor 1242	<1.1	1.1	mg/kg	7/26/2007
Aroclor 1248	54	1.1	mg/kg	7/26/2007
Aroclor 1254	<1.1	1.1	mg/kg	7/26/2007
Aroclor 1260	<1.1	1.1	mg/kg	7/26/2007
Aroclor 1268	<1.1	1.1	mg/kg	7/26/2007
Extraction: SW846-3550	Complete			7/23/2007

Surrogate	Percent Recovery	Recovery Limits
Tetrachloro-m-xylene	86.9	(30 - 150)
Decachlorobiphenyl	77.7	(15 - 150)

EA GROUP

EAG Workorder: 0707-00251
EAG ID: 0707-00251-029
Client ID: 101NB-5-2"-12"
Client Project: Trinity

Matrix: Solid
Analyst: JAH

Date Sampled: 07/17/2007
Date Received: 07/19/2007

Parameter	Result	Reporting Limit	Units	Date Analyzed
Polychlorinated Biphenyls: SW846-8081				
Aroclor 1016	<1.1	1.1	mg/kg	7/26/2007
Aroclor 1221	<1.1	1.1	mg/kg	7/26/2007
Aroclor 1232	<1.1	1.1	mg/kg	7/26/2007
Aroclor 1242	<1.1	1.1	mg/kg	7/26/2007
Aroclor 1248	54	1.1	mg/kg	7/26/2007
Aroclor 1254	<1.1	1.1	mg/kg	7/26/2007
Aroclor 1260	<1.1	1.1	mg/kg	7/26/2007
Aroclor 1268	<1.1	1.1	mg/kg	7/26/2007
Extraction: SW846-3550	Complete			7/23/2007

Surrogate	Percent Recovery	Recovery Limits
Tetrachloro-m-xylene	85.4	(30 - 150)
Decachlorobiphenyl	73.3	(15 - 150)

EA GROUP

EAG Workorder: 0707-00251
EAG ID: 0707-00251-030
Client ID: 101NB-5-12"-24"
Client Project: Trinity

Matrix: Solid
Analyst: JAH

Date Sampled: 07/17/2007
Date Received: 07/19/2007

Parameter	Result	Reporting Limit	Units	Date Analyzed
Polychlorinated Biphenyls: SW846-8081				
Aroclor 1016	<0.11	0.11	mg/kg	7/25/2007
Aroclor 1221	<0.11	0.11	mg/kg	7/25/2007
Aroclor 1232	<0.11	0.11	mg/kg	7/25/2007
Aroclor 1242	<0.11	0.11	mg/kg	7/25/2007
Aroclor 1248	2.5	0.11	mg/kg	7/25/2007
Aroclor 1254	<0.11	0.11	mg/kg	7/25/2007
Aroclor 1260	<0.11	0.11	mg/kg	7/25/2007
Aroclor 1268	<0.11	0.11	mg/kg	7/25/2007
Extraction: SW846-3550	Complete			7/24/2007

Surrogate	Percent Recovery	Recovery Limits
Tetrachloro-m-xylene	95.0	(30 - 150)
Decachlorobiphenyl	84.8	(15 - 150)

EA GROUP

EAG Workorder: 0707-00251
EAG ID: 0707-00251-031
Client ID: WP-01-0-1"
Client Project: Trinity

Matrix: Solid
Analyst: JAH

Date Sampled: 07/17/2007
Date Received: 07/19/2007

Parameter	Result	Reporting Limit	Units	Date Analyzed
Polychlorinated Biphenyls: SW846-8081				
Aroclor 1016	<0.10	0.10	mg/kg	7/25/2007
Aroclor 1221	<0.10	0.10	mg/kg	7/25/2007
Aroclor 1232	<0.10	0.10	mg/kg	7/25/2007
Aroclor 1242	<0.10	0.10	mg/kg	7/25/2007
Aroclor 1248	3.2	0.10	mg/kg	7/25/2007
Aroclor 1254	<0.10	0.10	mg/kg	7/25/2007
Aroclor 1260	<0.10	0.10	mg/kg	7/25/2007
Aroclor 1268	<0.10	0.10	mg/kg	7/25/2007
Extraction: SW846-3550	Complete			7/24/2007

Surrogate	Percent Recovery	Recovery Limits
Tetrachloro-m-xylene	96.4	(30 - 150)
Decachlorobiphenyl	85.8	(15 - 150)

EA GROUP

EAG Workorder: 0707-00251
EAG ID: 0707-00251-032
Client ID: WP-01-1"-2"
Client Project: Trinity

Matrix: Solid
Analyst: JAH

Date Sampled: 07/17/2007
Date Received: 07/19/2007

Parameter	Result	Reporting Limit	Units	Date Analyzed
Polychlorinated Biphenyls: SW846-8081				
Aroclor 1016	<0.10	0.10	mg/kg	7/25/2007
Aroclor 1221	<0.10	0.10	mg/kg	7/25/2007
Aroclor 1232	<0.10	0.10	mg/kg	7/25/2007
Aroclor 1242	<0.10	0.10	mg/kg	7/25/2007
Aroclor 1248	0.055 J	0.10	mg/kg	7/25/2007
Aroclor 1254	<0.10	0.10	mg/kg	7/25/2007
Aroclor 1260	<0.10	0.10	mg/kg	7/25/2007
Aroclor 1268	<0.10	0.10	mg/kg	7/25/2007
Extraction: SW846-3550	Complete			7/24/2007

Surrogate	Percent Recovery	Recovery Limits
Tetrachloro-m-xylene	95.4	(30 - 150)
Decachlorobiphenyl	85.7	(15 - 150)

J indicates estimated results, the value reported is below the standard laboratory reporting limit, but above the laboratory detection limit.

EA GROUP

EAG Workorder: 0707-00251
EAG ID: 0707-00251-033
Client ID: WP-01-2"-3"
Client Project: Trinity

Matrix: Solid
Analyst: JAH

Date Sampled: 07/17/2007
Date Received: 07/19/2007

Parameter	Result	Reporting Limit	Units	Date Analyzed
Polychlorinated Biphenyls: SW846-8081				
Aroclor 1016	<0.10	0.10	mg/kg	7/25/2007
Aroclor 1221	<0.10	0.10	mg/kg	7/25/2007
Aroclor 1232	<0.10	0.10	mg/kg	7/25/2007
Aroclor 1242	<0.10	0.10	mg/kg	7/25/2007
Aroclor 1248	<0.10	0.10	mg/kg	7/25/2007
Aroclor 1254	<0.10	0.10	mg/kg	7/25/2007
Aroclor 1260	<0.10	0.10	mg/kg	7/25/2007
Aroclor 1268	<0.10	0.10	mg/kg	7/25/2007
Extraction: SW846-3550	Complete			7/24/2007

Surrogate	Percent Recovery	Recovery Limits
Tetrachloro-m-xylene	95.6	(30 - 150)
Decachlorobiphenyl	85.6	(15 - 150)

EA GROUP

EAG Workorder: 0707-00251
EAG ID: 0707-00251-034
Client ID: WP-02-0-1"
Client Project: Trinity

Matrix: Solid
Analyst: JAH

Date Sampled: 07/17/2007
Date Received: 07/19/2007

Parameter	Result	Reporting Limit	Units	Date Analyzed
Polychlorinated Biphenyls: SW846-8081				
Aroclor 1016	<1.0	1.0	mg/kg	7/26/2007
Aroclor 1221	<1.0	1.0	mg/kg	7/26/2007
Aroclor 1232	<1.0	1.0	mg/kg	7/26/2007
Aroclor 1242	<1.0	1.0	mg/kg	7/26/2007
Aroclor 1248	18	1.0	mg/kg	7/26/2007
Aroclor 1254	<1.0	1.0	mg/kg	7/26/2007
Aroclor 1260	<1.0	1.0	mg/kg	7/26/2007
Aroclor 1268	<1.0	1.0	mg/kg	7/26/2007
Extraction: SW846-3550	Complete			7/24/2007

Surrogate	Percent Recovery	Recovery Limits
Tetrachloro-m-xylene	86.2	(30 - 150)
Decachlorobiphenyl	74.7	(15 - 150)

EA GROUP

EAG Workorder: 0707-00251
EAG ID: 0707-00251-035
Client ID: WP-02-1"-2"
Client Project: Trinity

Matrix: Solid
Analyst: JAH

Date Sampled: 07/17/2007
Date Received: 07/19/2007

Parameter	Result	Reporting Limit	Units	Date Analyzed
Polychlorinated Biphenyls: SW846-8081				
Aroclor 1016	<0.10	0.10	mg/kg	7/26/2007
Aroclor 1221	<0.10	0.10	mg/kg	7/26/2007
Aroclor 1232	<0.10	0.10	mg/kg	7/26/2007
Aroclor 1242	<0.10	0.10	mg/kg	7/26/2007
Aroclor 1248	2.0	0.10	mg/kg	7/26/2007
Aroclor 1254	<0.10	0.10	mg/kg	7/26/2007
Aroclor 1260	<0.10	0.10	mg/kg	7/26/2007
Aroclor 1268	<0.10	0.10	mg/kg	7/26/2007
Extraction: SW846-3550	Complete			7/24/2007

Surrogate	Percent Recovery	Recovery Limits
Tetrachloro-m-xylene	92.6	(30 - 150)
Decachlorobiphenyl	84.9	(15 - 150)

EA GROUP

EAG Workorder: 0707-00251
EAG ID: 0707-00251-036
Client ID: WP-02-2"-3"
Client Project: Trinity

Matrix: Solid
Analyst: JAH

Date Sampled: 07/17/2007
Date Received: 07/19/2007

Parameter	Result	Reporting Limit	Units	Date Analyzed
Polychlorinated Biphenyls: SW846-8081				
Aroclor 1016	<0.10	0.10	mg/kg	7/25/2007
Aroclor 1221	<0.10	0.10	mg/kg	7/25/2007
Aroclor 1232	<0.10	0.10	mg/kg	7/25/2007
Aroclor 1242	<0.10	0.10	mg/kg	7/25/2007
Aroclor 1248	<0.10	0.10	mg/kg	7/25/2007
Aroclor 1254	<0.10	0.10	mg/kg	7/25/2007
Aroclor 1260	<0.10	0.10	mg/kg	7/25/2007
Aroclor 1268	<0.10	0.10	mg/kg	7/25/2007
Extraction: SW846-3550	Complete			7/24/2007

Surrogate	Percent Recovery	Recovery Limits
Tetrachloro-m-xylene	94.3	(30 - 150)
Decachlorobiphenyl	85.7	(15 - 150)

EA GROUP

EAG Workorder: 0707-00251
EAG ID: 0707-00251-037
Client ID: WP-03-0-1"
Client Project: Trinity

Matrix: Solid
Analyst: JAH

Date Sampled: 07/17/2007
Date Received: 07/19/2007

Parameter	Result	Reporting Limit	Units	Date Analyzed
Polychlorinated Biphenyls: SW846-8081				
Aroclor 1016	<1.0	1.0	mg/kg	7/26/2007
Aroclor 1221	<1.0	1.0	mg/kg	7/26/2007
Aroclor 1232	<1.0	1.0	mg/kg	7/26/2007
Aroclor 1242	<1.0	1.0	mg/kg	7/26/2007
Aroclor 1248	22	1.0	mg/kg	7/26/2007
Aroclor 1254	<1.0	1.0	mg/kg	7/26/2007
Aroclor 1260	<1.0	1.0	mg/kg	7/26/2007
Aroclor 1268	<1.0	1.0	mg/kg	7/26/2007
Extraction: SW846-3550	Complete			7/24/2007

Surrogate	Percent Recovery	Recovery Limits
Tetrachloro-m-xylene	86.4	(30 - 150)
Decachlorobiphenyl	74.5	(15 - 150)

EA GROUP

EAG Workorder: 0707-00251
EAG ID: 0707-00251-038
Client ID: WP-03-1"-2"
Client Project: Trinity

Matrix: Solid
Analyst: JAH

Date Sampled: 07/17/2007
Date Received: 07/19/2007

Parameter	Result	Reporting Limit	Units	Date Analyzed
Polychlorinated Biphenyls: SW846-8081				
Aroclor 1016	<0.10	0.10	mg/kg	7/26/2007
Aroclor 1221	<0.10	0.10	mg/kg	7/26/2007
Aroclor 1232	<0.10	0.10	mg/kg	7/26/2007
Aroclor 1242	<0.10	0.10	mg/kg	7/26/2007
Aroclor 1248	2.2	0.10	mg/kg	7/26/2007
Aroclor 1254	<0.10	0.10	mg/kg	7/26/2007
Aroclor 1260	<0.10	0.10	mg/kg	7/26/2007
Aroclor 1268	<0.10	0.10	mg/kg	7/26/2007
Extraction: SW846-3550	Complete			7/24/2007

Surrogate	Percent Recovery	Recovery Limits
Tetrachloro-m-xylene	95.6	(30 - 150)
Decachlorobiphenyl	85.4	(15 - 150)

EA GROUP

EAG Workorder: 0707-00251
EAG ID: 0707-00251-039
Client ID: WP-03-2"-3"
Client Project: Trinity

Matrix: Solid
Analyst: JAH

Date Sampled: 07/17/2007
Date Received: 07/19/2007

Parameter	Result	Reporting Limit	Units	Date Analyzed
Polychlorinated Biphenyls: SW846-8081				
Aroclor 1016	<0.10	0.10	mg/kg	7/25/2007
Aroclor 1221	<0.10	0.10	mg/kg	7/25/2007
Aroclor 1232	<0.10	0.10	mg/kg	7/25/2007
Aroclor 1242	<0.10	0.10	mg/kg	7/25/2007
Aroclor 1248	<0.10	0.10	mg/kg	7/25/2007
Aroclor 1254	<0.10	0.10	mg/kg	7/25/2007
Aroclor 1260	<0.10	0.10	mg/kg	7/25/2007
Aroclor 1268	<0.10	0.10	mg/kg	7/25/2007
Extraction: SW846-3550	Complete			7/24/2007

Surrogate	Percent Recovery	Recovery Limits
Tetrachloro-m-xylene	94.4	(30 - 150)
Decachlorobiphenyl	84.8	(15 - 150)

EA GROUP

EAG Workorder: 0707-00251
EAG ID: 0707-00251-040
Client ID: WP-04-0-1"
Client Project: Trinity

Matrix: Solid
Analyst: JAH

Date Sampled: 07/17/2007
Date Received: 07/19/2007

Parameter	Result	Reporting Limit	Units	Date Analyzed
Polychlorinated Biphenyls: SW846-8081				
Aroclor 1016	<0.10	0.10	mg/kg	7/25/2007
Aroclor 1221	<0.10	0.10	mg/kg	7/25/2007
Aroclor 1232	<0.10	0.10	mg/kg	7/25/2007
Aroclor 1242	<0.10	0.10	mg/kg	7/25/2007
Aroclor 1248	0.93	0.10	mg/kg	7/25/2007
Aroclor 1254	<0.10	0.10	mg/kg	7/25/2007
Aroclor 1260	<0.10	0.10	mg/kg	7/25/2007
Aroclor 1268	<0.10	0.10	mg/kg	7/25/2007
Extraction: SW846-3550	Complete			7/24/2007

Surrogate	Percent Recovery	Recovery Limits
Tetrachloro-m-xylene	95.3	(30 - 150)
Decachlorobiphenyl	83.3	(15 - 150)

EA GROUP

EAG Workorder: 0707-00251
EAG ID: 0707-00251-041
Client ID: WP-04-1"-2"
Client Project: Trinity

Matrix: Solid
Analyst: JAH

Date Sampled: 07/17/2007
Date Received: 07/19/2007

Parameter	Result	Reporting Limit	Units	Date Analyzed
Polychlorinated Biphenyls: SW846-8081				
Aroclor 1016	<0.10	0.10	mg/kg	7/25/2007
Aroclor 1221	<0.10	0.10	mg/kg	7/25/2007
Aroclor 1232	<0.10	0.10	mg/kg	7/25/2007
Aroclor 1242	<0.10	0.10	mg/kg	7/25/2007
Aroclor 1248	0.065 J	0.10	mg/kg	7/25/2007
Aroclor 1254	<0.10	0.10	mg/kg	7/25/2007
Aroclor 1260	<0.10	0.10	mg/kg	7/25/2007
Aroclor 1268	<0.10	0.10	mg/kg	7/25/2007
Extraction: SW846-3550	Complete			7/24/2007

Surrogate	Percent Recovery	Recovery Limits
Tetrachloro-m-xylene	94.4	(30 - 150)
Decachlorobiphenyl	84.1	(15 - 150)

J indicates estimated results, the value reported is below the standard laboratory reporting limit, but above the laboratory detection limit.

EA GROUP

EAG Workorder: 0707-00251
EAG ID: 0707-00251-042
Client ID: WP-04-2"-3"
Client Project: Trinity

Matrix: Solid
Analyst: JAH

Date Sampled: 07/17/2007
Date Received: 07/19/2007

Parameter	Result	Reporting Limit	Units	Date Analyzed
Polychlorinated Biphenyls: SW846-8081				
Aroclor 1016	<0.10	0.10	mg/kg	7/25/2007
Aroclor 1221	<0.10	0.10	mg/kg	7/25/2007
Aroclor 1232	<0.10	0.10	mg/kg	7/25/2007
Aroclor 1242	<0.10	0.10	mg/kg	7/25/2007
Aroclor 1248	<0.10	0.10	mg/kg	7/25/2007
Aroclor 1254	<0.10	0.10	mg/kg	7/25/2007
Aroclor 1260	<0.10	0.10	mg/kg	7/25/2007
Aroclor 1268	<0.10	0.10	mg/kg	7/25/2007
Extraction: SW846-3550	Complete			7/24/2007

Surrogate	Percent Recovery	Recovery Limits
Tetrachloro-m-xylene	93.7	(30 - 150)
Decachlorobiphenyl	83.9	(15 - 150)

EA GROUP

EAG Workorder: 0707-00251
EAG ID: 0707-00251-043
Client ID: WP-05-0-1"
Client Project: Trinity

Matrix: Solid
Analyst: JAH

Date Sampled: 07/17/2007
Date Received: 07/19/2007

Parameter	Result	Reporting Limit	Units	Date Analyzed
Polychlorinated Biphenyls: SW846-8081				
Aroclor 1016	<0.10	0.10	mg/kg	7/25/2007
Aroclor 1221	<0.10	0.10	mg/kg	7/25/2007
Aroclor 1232	<0.10	0.10	mg/kg	7/25/2007
Aroclor 1242	<0.10	0.10	mg/kg	7/25/2007
Aroclor 1248	0.071 J	0.10	mg/kg	7/25/2007
Aroclor 1254	<0.10	0.10	mg/kg	7/25/2007
Aroclor 1260	<0.10	0.10	mg/kg	7/25/2007
Aroclor 1268	<0.10	0.10	mg/kg	7/25/2007
Extraction: SW846-3550	Complete			7/24/2007

Surrogate	Percent Recovery	Recovery Limits
Tetrachloro-m-xylene	95.4	(30 - 150)
Decachlorobiphenyl	84.7	(15 - 150)

J indicates estimated results, the value reported is below the standard laboratory reporting limit, but above the laboratory detection limit.

EA GROUP

EAG Workorder: 0707-00251
EAG ID: 0707-00251-044
Client ID: WP-05-1"-2"
Client Project: Trinity

Matrix: Solid
Analyst: JAH

Date Sampled: 07/17/2007
Date Received: 07/19/2007

Parameter	Result	Reporting Limit	Units	Date Analyzed
Polychlorinated Biphenyls: SW846-8081				
Aroclor 1016	<0.10	0.10	mg/kg	7/25/2007
Aroclor 1221	<0.10	0.10	mg/kg	7/25/2007
Aroclor 1232	<0.10	0.10	mg/kg	7/25/2007
Aroclor 1242	<0.10	0.10	mg/kg	7/25/2007
Aroclor 1248	<0.10	0.10	mg/kg	7/25/2007
Aroclor 1254	<0.10	0.10	mg/kg	7/25/2007
Aroclor 1260	<0.10	0.10	mg/kg	7/25/2007
Aroclor 1268	<0.10	0.10	mg/kg	7/25/2007
Extraction: SW846-3550	Complete			7/24/2007

Surrogate	Percent Recovery	Recovery Limits
Tetrachloro-m-xylene	95.0	(30 - 150)
Decachlorobiphenyl	85.0	(15 - 150)

EA GROUP

EAG Workorder: 0707-00251
EAG ID: 0707-00251-045
Client ID: WP-05-2"-3"
Client Project: Trinity

Matrix: Solid
Analyst: JAH

Date Sampled: 07/17/2007
Date Received: 07/19/2007

Parameter	Result	Reporting Limit	Units	Date Analyzed
Polychlorinated Biphenyls: SW846-8081				
Aroclor 1016	<0.10	0.10	mg/kg	7/25/2007
Aroclor 1221	<0.10	0.10	mg/kg	7/25/2007
Aroclor 1232	<0.10	0.10	mg/kg	7/25/2007
Aroclor 1242	<0.10	0.10	mg/kg	7/25/2007
Aroclor 1248	<0.10	0.10	mg/kg	7/25/2007
Aroclor 1254	<0.10	0.10	mg/kg	7/25/2007
Aroclor 1260	<0.10	0.10	mg/kg	7/25/2007
Aroclor 1268	<0.10	0.10	mg/kg	7/25/2007
Extraction: SW846-3550	Complete			7/24/2007

Surrogate	Percent Recovery	Recovery Limits
Tetrachloro-m-xylene	93.4	(30 - 150)
Decachlorobiphenyl	84.7	(15 - 150)

EA GROUP

EAG Workorder: 0707-00251
EAG ID: 0707-00251-046
Client ID: EP-01-0-1"
Client Project: Trinity

Matrix: Solid
Analyst: JAH

Date Sampled: 07/17/2007
Date Received: 07/19/2007

Parameter	Result	Reporting Limit	Units	Date Analyzed
Polychlorinated Biphenyls: SW846-8081				
Aroclor 1016	<0.10	0.10	mg/kg	7/25/2007
Aroclor 1221	<0.10	0.10	mg/kg	7/25/2007
Aroclor 1232	<0.10	0.10	mg/kg	7/25/2007
Aroclor 1242	<0.10	0.10	mg/kg	7/25/2007
Aroclor 1248	0.61	0.10	mg/kg	7/25/2007
Aroclor 1254	<0.10	0.10	mg/kg	7/25/2007
Aroclor 1260	<0.10	0.10	mg/kg	7/25/2007
Aroclor 1268	<0.10	0.10	mg/kg	7/25/2007
Extraction: SW846-3550	Complete			7/24/2007

Surrogate	Percent Recovery	Recovery Limits
Tetrachloro-m-xylene	93.2	(30 - 150)
Decachlorobiphenyl	85.4	(15 - 150)

EA GROUP

EAG Workorder: 0707-00251
EAG ID: 0707-00251-047
Client ID: EP-01-1"-2"
Client Project: Trinity

Matrix: Solid
Analyst: JAH

Date Sampled: 07/17/2007
Date Received: 07/19/2007

Parameter	Result	Reporting Limit	Units	Date Analyzed
Polychlorinated Biphenyls: SW846-8081				
Aroclor 1016	<0.10	0.10	mg/kg	7/25/2007
Aroclor 1221	<0.10	0.10	mg/kg	7/25/2007
Aroclor 1232	<0.10	0.10	mg/kg	7/25/2007
Aroclor 1242	<0.10	0.10	mg/kg	7/25/2007
Aroclor 1248	0.052 J	0.10	mg/kg	7/25/2007
Aroclor 1254	<0.10	0.10	mg/kg	7/25/2007
Aroclor 1260	<0.10	0.10	mg/kg	7/25/2007
Aroclor 1268	<0.10	0.10	mg/kg	7/25/2007
Extraction: SW846-3550	Complete			7/24/2007

Surrogate	Percent Recovery	Recovery Limits
Tetrachloro-m-xylene	95.0	(30 - 150)
Decachlorobiphenyl	86.5	(15 - 150)

J indicates estimated results, the value reported is below the standard laboratory reporting limit, but above the laboratory detection limit.

EA GROUP

EAG Workorder: 0707-00251
EAG ID: 0707-00251-048
Client ID: EP-01-2"-3"
Client Project: Trinity

Matrix: Solid
Analyst: JAH

Date Sampled: 07/17/2007
Date Received: 07/19/2007

Parameter	Result	Reporting Limit	Units	Date Analyzed
Polychlorinated Biphenyls: SW846-8081				
Aroclor 1016	<0.10	0.10	mg/kg	7/25/2007
Aroclor 1221	<0.10	0.10	mg/kg	7/25/2007
Aroclor 1232	<0.10	0.10	mg/kg	7/25/2007
Aroclor 1242	<0.10	0.10	mg/kg	7/25/2007
Aroclor 1248	<0.10	0.10	mg/kg	7/25/2007
Aroclor 1254	<0.10	0.10	mg/kg	7/25/2007
Aroclor 1260	<0.10	0.10	mg/kg	7/25/2007
Aroclor 1268	<0.10	0.10	mg/kg	7/25/2007
Extraction: SW846-3550	Complete			7/24/2007

Surrogate	Percent Recovery	Recovery Limits
Tetrachloro-m-xylene	94.1	(30 - 150)
Decachlorobiphenyl	85.6	(15 - 150)

EA GROUP

EAG Workorder: 0707-00251
EAG ID: 0707-00251-049
Client ID: EP-02-0-1"
Client Project: Trinity

Matrix: Solid
Analyst: JAH

Date Sampled: 07/17/2007
Date Received: 07/19/2007

Parameter	Result	Reporting Limit	Units	Date Analyzed
Polychlorinated Biphenyls: SW846-8081				
Aroclor 1016	<0.10	0.10	mg/kg	7/25/2007
Aroclor 1221	<0.10	0.10	mg/kg	7/25/2007
Aroclor 1232	<0.10	0.10	mg/kg	7/25/2007
Aroclor 1242	<0.10	0.10	mg/kg	7/25/2007
Aroclor 1248	3.6	0.10	mg/kg	7/25/2007
Aroclor 1254	<0.10	0.10	mg/kg	7/25/2007
Aroclor 1260	<0.10	0.10	mg/kg	7/25/2007
Aroclor 1268	<0.10	0.10	mg/kg	7/25/2007
Extraction: SW846-3550	Complete			7/24/2007

Surrogate	Percent Recovery	Recovery Limits
Tetrachloro-m-xylene	92.9	(30 - 150)
Decachlorobiphenyl	80.3	(15 - 150)

EA GROUP

EAG Workorder: 0707-00251
EAG ID: 0707-00251-050
Client ID: EP-02-1"-2"
Client Project: Trinity

Matrix: Solid
Analyst: JAH

Date Sampled: 07/17/2007
Date Received: 07/19/2007

Parameter	Result	Reporting Limit	Units	Date Analyzed
Polychlorinated Biphenyls: SW846-8081				
Aroclor 1016	<0.10	0.10	mg/kg	7/25/2007
Aroclor 1221	<0.10	0.10	mg/kg	7/25/2007
Aroclor 1232	<0.10	0.10	mg/kg	7/25/2007
Aroclor 1242	<0.10	0.10	mg/kg	7/25/2007
Aroclor 1248	3.4	0.10	mg/kg	7/25/2007
Aroclor 1254	<0.10	0.10	mg/kg	7/25/2007
Aroclor 1260	<0.10	0.10	mg/kg	7/25/2007
Aroclor 1268	<0.10	0.10	mg/kg	7/25/2007
Extraction: SW846-3550	Complete			7/24/2007

Surrogate	Percent Recovery	Recovery Limits
Tetrachloro-m-xylene	94.5	(30 - 150)
Decachlorobiphenyl	82.5	(15 - 150)

EA GROUP

EAG Workorder: 0707-00251
EAG ID: 0707-00251-051
Client ID: EP-02-2"-3"
Client Project: Trinity

Matrix: Solid
Analyst: JAH

Date Sampled: 07/17/2007
Date Received: 07/19/2007

Parameter	Result	Reporting Limit	Units	Date Analyzed
Polychlorinated Biphenyls: SW846-8081				
Aroclor 1016	<0.10	0.10	mg/kg	7/25/2007
Aroclor 1221	<0.10	0.10	mg/kg	7/25/2007
Aroclor 1232	<0.10	0.10	mg/kg	7/25/2007
Aroclor 1242	<0.10	0.10	mg/kg	7/25/2007
Aroclor 1248	4.0	0.10	mg/kg	7/25/2007
Aroclor 1254	<0.10	0.10	mg/kg	7/25/2007
Aroclor 1260	<0.10	0.10	mg/kg	7/25/2007
Aroclor 1268	<0.10	0.10	mg/kg	7/25/2007
Extraction: SW846-3550	Complete			7/24/2007

Surrogate	Percent Recovery	Recovery Limits
Tetrachloro-m-xylene	92.8	(30 - 150)
Decachlorobiphenyl	81.9	(15 - 150)

EA GROUP

EAG Workorder: 0707-00251
EAG ID: 0707-00251-052
Client ID: EP-03-0-1"
Client Project: Trinity

Matrix: Solid
Analyst: JAH

Date Sampled: 07/17/2007
Date Received: 07/19/2007

Parameter	Result	Reporting Limit	Units	Date Analyzed
Polychlorinated Biphenyls: SW846-8081				
Aroclor 1016	<0.10	0.10	mg/kg	7/26/2007
Aroclor 1221	<0.10	0.10	mg/kg	7/26/2007
Aroclor 1232	<0.10	0.10	mg/kg	7/26/2007
Aroclor 1242	<0.10	0.10	mg/kg	7/26/2007
Aroclor 1248	<0.10	0.10	mg/kg	7/26/2007
Aroclor 1254	4.3	0.10	mg/kg	7/26/2007
Aroclor 1260	<0.10	0.10	mg/kg	7/26/2007
Aroclor 1268	<0.10	0.10	mg/kg	7/26/2007
Extraction: SW846-3550	Complete			7/24/2007

Surrogate	Percent Recovery	Recovery Limits
Tetrachloro-m-xylene	92.6	(30 - 150)
Decachlorobiphenyl	81.9	(15 - 150)

EA GROUP

EAG Workorder: 0707-00251
EAG ID: 0707-00251-053
Client ID: EP-03-1"-2"
Client Project: Trinity

Matrix: Solid
Analyst: JAH

Date Sampled: 07/17/2007
Date Received: 07/19/2007

Parameter	Result	Reporting Limit	Units	Date Analyzed
Polychlorinated Biphenyls: SW846-8081				
Aroclor 1016	<0.10	0.10	mg/kg	7/26/2007
Aroclor 1221	<0.10	0.10	mg/kg	7/26/2007
Aroclor 1232	<0.10	0.10	mg/kg	7/26/2007
Aroclor 1242	<0.10	0.10	mg/kg	7/26/2007
Aroclor 1248	0.28	0.10	mg/kg	7/26/2007
Aroclor 1254	<0.10	0.10	mg/kg	7/26/2007
Aroclor 1260	<0.10	0.10	mg/kg	7/26/2007
Aroclor 1268	<0.10	0.10	mg/kg	7/26/2007
Extraction: SW846-3550	Complete			7/24/2007

Surrogate	Percent Recovery	Recovery Limits
Tetrachloro-m-xylene	90.4	(30 - 150)
Decachlorobiphenyl	79.4	(15 - 150)

EA GROUP

EAG Workorder: 0707-00251
EAG ID: 0707-00251-054
Client ID: EP-03-2"-3"
Client Project: Trinity

Matrix: Solid
Analyst: JAH

Date Sampled: 07/17/2007
Date Received: 07/19/2007

Parameter	Result	Reporting Limit	Units	Date Analyzed
Polychlorinated Biphenyls: SW846-8081				
Aroclor 1016	<0.10	0.10	mg/kg	7/26/2007
Aroclor 1221	<0.10	0.10	mg/kg	7/26/2007
Aroclor 1232	<0.10	0.10	mg/kg	7/26/2007
Aroclor 1242	<0.10	0.10	mg/kg	7/26/2007
Aroclor 1248	<0.10	0.10	mg/kg	7/26/2007
Aroclor 1254	<0.10	0.10	mg/kg	7/26/2007
Aroclor 1260	<0.10	0.10	mg/kg	7/26/2007
Aroclor 1268	<0.10	0.10	mg/kg	7/26/2007
Extraction: SW846-3550	Complete			7/24/2007

Surrogate	Percent Recovery	Recovery Limits
Tetrachloro-m-xylene	94.9	(30 - 150)
Decachlorobiphenyl	83.9	(15 - 150)

EA GROUP

EAG Workorder: 0707-00251
EAG ID: 0707-00251-055
Client ID: EP-04-0-1"
Client Project: Trinity

Matrix: Solid
Analyst: JAH

Date Sampled: 07/17/2007
Date Received: 07/19/2007

Parameter	Result	Reporting Limit	Units	Date Analyzed
Polychlorinated Biphenyls: SW846-8081				
Aroclor 1016	<0.10	0.10	mg/kg	7/26/2007
Aroclor 1221	<0.10	0.10	mg/kg	7/26/2007
Aroclor 1232	<0.10	0.10	mg/kg	7/26/2007
Aroclor 1242	<0.10	0.10	mg/kg	7/26/2007
Aroclor 1248	1.1	0.10	mg/kg	7/26/2007
Aroclor 1254	<0.10	0.10	mg/kg	7/26/2007
Aroclor 1260	<0.10	0.10	mg/kg	7/26/2007
Aroclor 1268	<0.10	0.10	mg/kg	7/26/2007
Extraction: SW846-3550	Complete			7/24/2007

Surrogate	Percent Recovery	Recovery Limits
Tetrachloro-m-xylene	95.2	(30 - 150)
Decachlorobiphenyl	84.0	(15 - 150)

EA GROUP

EAG Workorder: 0707-00251
EAG ID: 0707-00251-056
Client ID: EP-04-1"-2"
Client Project: Trinity

Matrix: Solid
Analyst: JAH

Date Sampled: 07/17/2007
Date Received: 07/19/2007

Parameter	Result	Reporting Limit	Units	Date Analyzed
Polychlorinated Biphenyls: SW846-8081				
Aroclor 1016	<0.10	0.10	mg/kg	7/26/2007
Aroclor 1221	<0.10	0.10	mg/kg	7/26/2007
Aroclor 1232	<0.10	0.10	mg/kg	7/26/2007
Aroclor 1242	<0.10	0.10	mg/kg	7/26/2007
Aroclor 1248	0.046 J	0.10	mg/kg	7/26/2007
Aroclor 1254	<0.10	0.10	mg/kg	7/26/2007
Aroclor 1260	<0.10	0.10	mg/kg	7/26/2007
Aroclor 1268	<0.10	0.10	mg/kg	7/26/2007
Extraction: SW846-3550	Complete			7/24/2007

Surrogate	Percent Recovery	Recovery Limits
Tetrachloro-m-xylene	95.1	(30 - 150)
Decachlorobiphenyl	85.0	(15 - 150)

J indicates estimated results, the value reported is below the standard laboratory reporting limit, but above the laboratory detection limit.

EA GROUP

EAG Workorder: 0707-00251
EAG ID: 0707-00251-057
Client ID: EP-04-2"-3"
Client Project: Trinity

Matrix: Solid
Analyst: JAH

Date Sampled: 07/17/2007
Date Received: 07/19/2007

Parameter	Result	Reporting Limit	Units	Date Analyzed
Polychlorinated Biphenyls: SW846-8081				
Aroclor 1016	<0.10	0.10	mg/kg	7/26/2007
Aroclor 1221	<0.10	0.10	mg/kg	7/26/2007
Aroclor 1232	<0.10	0.10	mg/kg	7/26/2007
Aroclor 1242	<0.10	0.10	mg/kg	7/26/2007
Aroclor 1248	<0.10	0.10	mg/kg	7/26/2007
Aroclor 1254	<0.10	0.10	mg/kg	7/26/2007
Aroclor 1260	<0.10	0.10	mg/kg	7/26/2007
Aroclor 1268	<0.10	0.10	mg/kg	7/26/2007
Extraction: SW846-3550	Complete			7/24/2007

Surrogate	Percent Recovery	Recovery Limits
Tetrachloro-m-xylene	96.3	(30 - 150)
Decachlorobiphenyl	85.9	(15 - 150)

EA GROUP

EAG Workorder: 0707-00251
EAG ID: 0707-00251-058
Client ID: EP-05-0-1"
Client Project: Trinity

Matrix: Solid
Analyst: JAH

Date Sampled: 07/18/2007
Date Received: 07/19/2007

Parameter	Result	Reporting Limit	Units	Date Analyzed
Polychlorinated Biphenyls: SW846-8081				
Aroclor 1016	<1.0	1.0	mg/kg	7/26/2007
Aroclor 1221	<1.0	1.0	mg/kg	7/26/2007
Aroclor 1232	<1.0	1.0	mg/kg	7/26/2007
Aroclor 1242	<1.0	1.0	mg/kg	7/26/2007
Aroclor 1248	27	1.0	mg/kg	7/26/2007
Aroclor 1254	<1.0	1.0	mg/kg	7/26/2007
Aroclor 1260	<1.0	1.0	mg/kg	7/26/2007
Aroclor 1268	<1.0	1.0	mg/kg	7/26/2007
Extraction: SW846-3550	Complete			7/24/2007

Surrogate	Percent Recovery	Recovery Limits
Tetrachloro-m-xylene	84.6	(30 - 150)
Decachlorobiphenyl	76.0	(15 - 150)

EA GROUP

EAG Workorder: 0707-00251
EAG ID: 0707-00251-059
Client ID: EP-05-1"-2"
Client Project: Trinity

Matrix: Solid
Analyst: JAH

Date Sampled: 07/18/2007
Date Received: 07/19/2007

Parameter	Result	Reporting Limit	Units	Date Analyzed
Polychlorinated Biphenyls: SW846-8081				
Aroclor 1016	<0.10	0.10	mg/kg	7/26/2007
Aroclor 1221	<0.10	0.10	mg/kg	7/26/2007
Aroclor 1232	<0.10	0.10	mg/kg	7/26/2007
Aroclor 1242	<0.10	0.10	mg/kg	7/26/2007
Aroclor 1248	8.9	0.10	mg/kg	7/26/2007
Aroclor 1254	<0.10	0.10	mg/kg	7/26/2007
Aroclor 1260	<0.10	0.10	mg/kg	7/26/2007
Aroclor 1268	<0.10	0.10	mg/kg	7/26/2007
Extraction: SW846-3550	Complete			7/24/2007

Surrogate	Percent Recovery	Recovery Limits
Tetrachloro-m-xylene	91.4	(30 - 150)
Decachlorobiphenyl	85.0	(15 - 150)

EA GROUP

EAG Workorder: 0707-00251
EAG ID: 0707-00251-060
Client ID: EP-05-2"-3"
Client Project: Trinity

Matrix: Solid
Analyst: JAH

Date Sampled: 07/18/2007
Date Received: 07/19/2007

Parameter	Result	Reporting Limit	Units	Date Analyzed
Polychlorinated Biphenyls: SW846-8081				
Aroclor 1016	<0.10	0.10	mg/kg	7/26/2007
Aroclor 1221	<0.10	0.10	mg/kg	7/26/2007
Aroclor 1232	<0.10	0.10	mg/kg	7/26/2007
Aroclor 1242	<0.10	0.10	mg/kg	7/26/2007
Aroclor 1248	1.5	0.10	mg/kg	7/26/2007
Aroclor 1254	<0.10	0.10	mg/kg	7/26/2007
Aroclor 1260	<0.10	0.10	mg/kg	7/26/2007
Aroclor 1268	<0.10	0.10	mg/kg	7/26/2007
Extraction: SW846-3550	Complete			7/24/2007

Surrogate	Percent Recovery	Recovery Limits
Tetrachloro-m-xylene	95.3	(30 - 150)
Decachlorobiphenyl	85.5	(15 - 150)

Data Validation Report
Trinity Site
EA Group
Laboratory Project #s: 0707-00227, 0707-00228, 0707-00229, 0707-00251, and 0707-00252

WO # 0707-00252

EA GROUP

EAG Workorder: 0707-00252
EAG ID: 0707-00252-001
Client ID: 171B-3-0-2"
Client Project: Trinity SA

Matrix: Solid
Analyst: JAH

Date Sampled: 07/17/2007
Date Received: 07/19/2007

Parameter	Result	Reporting Limit	Units	Date Analyzed
Polychlorinated Biphenyls: SW846-8081				
Aroclor 1016	<0.22	0.22	mg/kg	7/23/2007
Aroclor 1221	<0.22	0.22	mg/kg	7/23/2007
Aroclor 1232	<0.22	0.22	mg/kg	7/23/2007
Aroclor 1242	<0.22	0.22	mg/kg	7/23/2007
Aroclor 1248	0.45	0.22	mg/kg	7/23/2007
Aroclor 1254	<0.22	0.22	mg/kg	7/23/2007
Aroclor 1260	<0.22	0.22	mg/kg	7/23/2007
Aroclor 1268	<0.22	0.22	mg/kg	7/23/2007
Extraction: SW846-3550	Complete			7/20/2007

Surrogate	Percent Recovery	Recovery Limits
Tetrachloro-m-xylene	98.5	(30 - 150)
Decachlorobiphenyl	90.0	(15 - 150)

EA GROUP

EAG Workorder: 0707-00252
EAG ID: 0707-00252-002
Client ID: 171B-3-2"-12"
Client Project: Trinity SA

Matrix: Solid
Analyst: JAH

Date Sampled: 07/17/2007
Date Received: 07/19/2007

Parameter	Result	Reporting Limit	Units	Date Analyzed
Polychlorinated Biphenyls: SW846-8081				
Aroclor 1016	<0.22	0.22	mg/kg	7/23/2007
Aroclor 1221	<0.22	0.22	mg/kg	7/23/2007
Aroclor 1232	<0.22	0.22	mg/kg	7/23/2007
Aroclor 1242	<0.22	0.22	mg/kg	7/23/2007
Aroclor 1248	0.40	0.22	mg/kg	7/23/2007
Aroclor 1254	<0.22	0.22	mg/kg	7/23/2007
Aroclor 1260	<0.22	0.22	mg/kg	7/23/2007
Aroclor 1268	<0.22	0.22	mg/kg	7/23/2007
Extraction: SW846-3550	Complete			7/20/2007

Surrogate	Percent Recovery	Recovery Limits
Tetrachloro-m-xylene	98.1	(30 - 150)
Decachlorobiphenyl	89.3	(15 - 150)

EA GROUP

EAG Workorder: 0707-00252
EAG ID: 0707-00252-003
Client ID: 171B-3-12"-24"
Client Project: Trinity SA

Matrix: Solid
Analyst: JAH

Date Sampled: 07/17/2007
Date Received: 07/19/2007

Parameter	Result	Reporting Limit	Units	Date Analyzed
Polychlorinated Biphenyls: SW846-8081				
Aroclor 1016	<0.12	0.12	mg/kg	7/23/2007
Aroclor 1221	<0.12	0.12	mg/kg	7/23/2007
Aroclor 1232	<0.12	0.12	mg/kg	7/23/2007
Aroclor 1242	<0.12	0.12	mg/kg	7/23/2007
Aroclor 1248	<0.12	0.12	mg/kg	7/23/2007
Aroclor 1254	<0.12	0.12	mg/kg	7/23/2007
Aroclor 1260	0.18	0.12	mg/kg	7/23/2007
Aroclor 1268	<0.12	0.12	mg/kg	7/23/2007
Extraction: SW846-3550	Complete			7/20/2007

Surrogate	Percent Recovery	Recovery Limits
Tetrachloro-m-xylene	96.5	(30 - 150)
Decachlorobiphenyl	90.7	(15 - 150)

EA GROUP

EAG Workorder: 0707-00252
EAG ID: 0707-00252-004
Client ID: 102B-2-0-2"
Client Project: Trinity SA

Matrix: Solid
Analyst: JAH

Date Sampled: 07/17/2007
Date Received: 07/19/2007

Parameter	Result	Reporting Limit	Units	Date Analyzed
Polychlorinated Biphenyls: SW846-8081				
Aroclor 1016	<11	11	mg/kg	7/24/2007
Aroclor 1221	<11	11	mg/kg	7/24/2007
Aroclor 1232	<11	11	mg/kg	7/24/2007
Aroclor 1242	<11	11	mg/kg	7/24/2007
Aroclor 1248	79	11	mg/kg	7/24/2007
Aroclor 1254	<11	11	mg/kg	7/24/2007
Aroclor 1260	<11	11	mg/kg	7/24/2007
Aroclor 1268	<11	11	mg/kg	7/24/2007
Extraction: SW846-3550	Complete			7/20/2007

Surrogate	Percent Recovery	Recovery Limits
Tetrachloro-m-xylene	DIL	(30 - 150)
Decachlorobiphenyl	DIL	(15 - 150)

EA GROUP

EAG Workorder: 0707-00252
EAG ID: 0707-00252-005
Client ID: 102B-2-2"-12"
Client Project: Trinity SA

Matrix: Solid
Analyst: JAH

Date Sampled: 07/18/2007
Date Received: 07/19/2007

Parameter	Result	Reporting Limit	Units	Date Analyzed
Polychlorinated Biphenyls: SW846-8081				
Aroclor 1016	<110	110	mg/kg	7/24/2007
Aroclor 1221	<110	110	mg/kg	7/24/2007
Aroclor 1232	<110	110	mg/kg	7/24/2007
Aroclor 1242	<110	110	mg/kg	7/24/2007
Aroclor 1248	890	110	mg/kg	7/24/2007
Aroclor 1254	<110	110	mg/kg	7/24/2007
Aroclor 1260	<110	110	mg/kg	7/24/2007
Aroclor 1268	<110	110	mg/kg	7/24/2007
Extraction: SW846-3550	Complete			7/20/2007

Surrogate	Percent Recovery	Recovery Limits
Tetrachloro-m-xylene	DIL	(30 - 150)
Decachlorobiphenyl	DIL	(15 - 150)

EA GROUP

EAG Workorder: 0707-00252
EAG ID: 0707-00252-006
Client ID: 102B-2-12"-24"
Client Project: Trinity SA

Matrix: Solid
Analyst: JAH

Date Sampled: 07/18/2007
Date Received: 07/19/2007

Parameter	Result	Reporting Limit	Units	Date Analyzed
Polychlorinated Biphenyls: SW846-8081				
Aroclor 1016	<1.1	1.1	mg/kg	7/23/2007
Aroclor 1221	<1.1	1.1	mg/kg	7/23/2007
Aroclor 1232	<1.1	1.1	mg/kg	7/23/2007
Aroclor 1242	<1.1	1.1	mg/kg	7/23/2007
Aroclor 1248	8.1	1.1	mg/kg	7/23/2007
Aroclor 1254	<1.1	1.1	mg/kg	7/23/2007
Aroclor 1260	<1.1	1.1	mg/kg	7/23/2007
Aroclor 1268	<1.1	1.1	mg/kg	7/23/2007
Extraction: SW846-3550	Complete			7/20/2007

Surrogate	Percent Recovery	Recovery Limits
Tetrachloro-m-xylene	85.3	(30 - 150)
Decachlorobiphenyl	79.0	(15 - 150)

EA GROUP

EAG Workorder: 0707-00252
EAG ID: 0707-00252-007
Client ID: 102B-5-0-2"
Client Project: Trinity SA

Matrix: Solid
Analyst: JAH

Date Sampled: 07/18/2007
Date Received: 07/19/2007

Parameter	Result	Reporting Limit	Units	Date Analyzed
Polychlorinated Biphenyls: SW846-8081				
Aroclor 1016	<11	11	mg/kg	7/24/2007
Aroclor 1221	<11	11	mg/kg	7/24/2007
Aroclor 1232	<11	11	mg/kg	7/24/2007
Aroclor 1242	<11	11	mg/kg	7/24/2007
Aroclor 1248	130	11	mg/kg	7/24/2007
Aroclor 1254	<11	11	mg/kg	7/24/2007
Aroclor 1260	<11	11	mg/kg	7/24/2007
Aroclor 1268	<11	11	mg/kg	7/24/2007
Extraction: SW846-3550	Complete			7/20/2007

Surrogate	Percent Recovery	Recovery Limits
Tetrachloro-m-xylene	DIL	(30 - 150)
Decachlorobiphenyl	DIL	(15 - 150)

EA GROUP

EAG Workorder: 0707-00252
EAG ID: 0707-00252-008
Client ID: 102B-5-2"-12"
Client Project: Trinity SA

Matrix: Solid
Analyst: JAH

Date Sampled: 07/18/2007
Date Received: 07/19/2007

Parameter	Result	Reporting Limit	Units	Date Analyzed
Polychlorinated Biphenyls: SW846-8081				
Aroclor 1016	<1.1	1.1	mg/kg	7/23/2007
Aroclor 1221	<1.1	1.1	mg/kg	7/23/2007
Aroclor 1232	<1.1	1.1	mg/kg	7/23/2007
Aroclor 1242	<1.1	1.1	mg/kg	7/23/2007
Aroclor 1248	15	1.1	mg/kg	7/23/2007
Aroclor 1254	<1.1	1.1	mg/kg	7/23/2007
Aroclor 1260	<1.1	1.1	mg/kg	7/23/2007
Aroclor 1268	<1.1	1.1	mg/kg	7/23/2007
Extraction: SW846-3550	Complete			7/20/2007

Surrogate	Percent Recovery	Recovery Limits
Tetrachloro-m-xylene	84.4	(30 - 150)
Decachlorobiphenyl	79.3	(15 - 150)

EA GROUP

EAG Workorder: 0707-00252
EAG ID: 0707-00252-009
Client ID: 102B-5-12"-24"
Client Project: Trinity SA

Matrix: Solid
Analyst: JAH

Date Sampled: 07/18/2007
Date Received: 07/19/2007

Parameter	Result	Reporting Limit	Units	Date Analyzed
Polychlorinated Biphenyls: SW846-8081				
Aroclor 1016	<0.12	0.12	mg/kg	7/24/2007
Aroclor 1221	<0.12	0.12	mg/kg	7/24/2007
Aroclor 1232	<0.12	0.12	mg/kg	7/24/2007
Aroclor 1242	<0.12	0.12	mg/kg	7/24/2007
Aroclor 1248	0.40	0.12	mg/kg	7/24/2007
Aroclor 1254	<0.12	0.12	mg/kg	7/24/2007
Aroclor 1260	<0.12	0.12	mg/kg	7/24/2007
Aroclor 1268	<0.12	0.12	mg/kg	7/24/2007
Extraction: SW846-3550	Complete			7/20/2007

Surrogate	Percent Recovery	Recovery Limits
Tetrachloro-m-xylene	94.1	(30 - 150)
Decachlorobiphenyl	87.3	(15 - 150)

EA GROUP

EAG Workorder: 0707-00252
EAG ID: 0707-00252-010
Client ID: 102B-5-D-0-2"
Client Project: Trinity SA

Matrix: Solid
Analyst: JAH

Date Sampled: 07/18/2007
Date Received: 07/19/2007

Parameter	Result	Reporting Limit	Units	Date Analyzed
Polychlorinated Biphenyls: SW846-8081				
Aroclor 1016	<11	11	mg/kg	7/24/2007
Aroclor 1221	<11	11	mg/kg	7/24/2007
Aroclor 1232	<11	11	mg/kg	7/24/2007
Aroclor 1242	<11	11	mg/kg	7/24/2007
Aroclor 1248	150	11	mg/kg	7/24/2007
Aroclor 1254	<11	11	mg/kg	7/24/2007
Aroclor 1260	<11	11	mg/kg	7/24/2007
Aroclor 1268	<11	11	mg/kg	7/24/2007
Extraction: SW846-3550	Complete			7/20/2007

Surrogate	Percent Recovery	Recovery Limits
Tetrachloro-m-xylene	DIL	(30 - 150)
Decachlorobiphenyl	DIL	(15 - 150)

EA GROUP

EAG Workorder: 0707-00252
EAG ID: 0707-00252-011
Client ID: 103B-2-0-2"
Client Project: Trinity SA

Matrix: Solid
Analyst: JAH

Date Sampled: 07/18/2007
Date Received: 07/19/2007

Parameter	Result	Reporting Limit	Units	Date Analyzed
Polychlorinated Biphenyls: SW846-8081				
Aroclor 1016	<22	22	mg/kg	7/24/2007
Aroclor 1221	<22	22	mg/kg	7/24/2007
Aroclor 1232	<22	22	mg/kg	7/24/2007
Aroclor 1242	<22	22	mg/kg	7/24/2007
Aroclor 1248	330	22	mg/kg	7/24/2007
Aroclor 1254	<22	22	mg/kg	7/24/2007
Aroclor 1260	<22	22	mg/kg	7/24/2007
Aroclor 1268	<22	22	mg/kg	7/24/2007
Extraction: SW846-3550	Complete			7/20/2007

Surrogate	Percent Recovery	Recovery Limits
Tetrachloro-m-xylene	DIL	(30 - 150)
Decachlorobiphenyl	DIL	(15 - 150)

EA GROUP

EAG Workorder: 0707-00252
EAG ID: 0707-00252-012
Client ID: 103B-2-2"-12"
Client Project: Trinity SA

Matrix: Solid
Analyst: JAH

Date Sampled: 07/18/2007
Date Received: 07/19/2007

Parameter	Result	Reporting Limit	Units	Date Analyzed
Polychlorinated Biphenyls: SW846-8081				
Aroclor 1016	<120	120	mg/kg	7/24/2007
Aroclor 1221	<120	120	mg/kg	7/24/2007
Aroclor 1232	<120	120	mg/kg	7/24/2007
Aroclor 1242	<120	120	mg/kg	7/24/2007
Aroclor 1248	1400	120	mg/kg	7/24/2007
Aroclor 1254	<120	120	mg/kg	7/24/2007
Aroclor 1260	<120	120	mg/kg	7/24/2007
Aroclor 1268	<120	120	mg/kg	7/24/2007
Extraction: SW846-3550	Complete			7/20/2007

Surrogate	Percent Recovery	Recovery Limits
Tetrachloro-m-xylene	DIL	(30 - 150)
Decachlorobiphenyl	DIL	(15 - 150)

EA GROUP

EAG Workorder: 0707-00252
EAG ID: 0707-00252-013
Client ID: 103B-2-12"-24"
Client Project: Trinity SA

Matrix: Solid
Analyst: JAH

Date Sampled: 07/18/2007
Date Received: 07/19/2007

Parameter	Result	Reporting Limit	Units	Date Analyzed
Polychlorinated Biphenyls: SW846-8081				
Aroclor 1016	<11	11	mg/kg	7/24/2007
Aroclor 1221	<11	11	mg/kg	7/24/2007
Aroclor 1232	<11	11	mg/kg	7/24/2007
Aroclor 1242	<11	11	mg/kg	7/24/2007
Aroclor 1248	210	11	mg/kg	7/24/2007
Aroclor 1254	<11	11	mg/kg	7/24/2007
Aroclor 1260	<11	11	mg/kg	7/24/2007
Aroclor 1268	<11	11	mg/kg	7/24/2007
Extraction: SW846-3550	Complete			7/20/2007

Surrogate	Percent Recovery	Recovery Limits
Tetrachloro-m-xylene	DIL	(30 - 150)
Decachlorobiphenyl	DIL	(15 - 150)

EA GROUP

EAG Workorder: 0707-00252
EAG ID: 0707-00252-014
Client ID: 103B-2-24"-36"
Client Project: Trinity SA

Matrix: Solid
Analyst: JAH

Date Sampled: 07/18/2007
Date Received: 07/19/2007

Parameter	Result	Reporting Limit	Units	Date Analyzed
Polychlorinated Biphenyls: SW846-8081				
Aroclor 1016	<1.1	1.1	mg/kg	7/23/2007
Aroclor 1221	<1.1	1.1	mg/kg	7/23/2007
Aroclor 1232	<1.1	1.1	mg/kg	7/23/2007
Aroclor 1242	<1.1	1.1	mg/kg	7/23/2007
Aroclor 1248	22	1.1	mg/kg	7/23/2007
Aroclor 1254	<1.1	1.1	mg/kg	7/23/2007
Aroclor 1260	<1.1	1.1	mg/kg	7/23/2007
Aroclor 1268	<1.1	1.1	mg/kg	7/23/2007
Extraction: SW846-3550	Complete			7/20/2007

Surrogate	Percent Recovery	Recovery Limits
Tetrachloro-m-xylene	88.2	(30 - 150)
Decachlorobiphenyl	82.3	(15 - 150)

EA GROUP

EAG Workorder: 0707-00252
EAG ID: 0707-00252-015
Client ID: 103B-2-36"-48"
Client Project: Trinity SA

Matrix: Solid
Analyst: JAH

Date Sampled: 07/18/2007
Date Received: 07/19/2007

Parameter	Result	Reporting Limit	Units	Date Analyzed
Polychlorinated Biphenyls: SW846-8081				
Aroclor 1016	<0.11	0.11	mg/kg	7/24/2007
Aroclor 1221	<0.11	0.11	mg/kg	7/24/2007
Aroclor 1232	<0.11	0.11	mg/kg	7/24/2007
Aroclor 1242	<0.11	0.11	mg/kg	7/24/2007
Aroclor 1248	0.75	0.11	mg/kg	7/24/2007
Aroclor 1254	<0.11	0.11	mg/kg	7/24/2007
Aroclor 1260	<0.11	0.11	mg/kg	7/24/2007
Aroclor 1268	<0.11	0.11	mg/kg	7/24/2007
Extraction: SW846-3550	Complete			7/20/2007

Surrogate	Percent Recovery	Recovery Limits
Tetrachloro-m-xylene	93.0	(30 - 150)
Decachlorobiphenyl	88.4	(15 - 150)

EAGROUP

EAG Workorder: 0707-00252
EAG ID: 0707-00252-016
Client ID: 103B-2-48"-60"
Client Project: Trinity SA

Matrix: Solid
Analyst: JAH

Date Sampled: 07/18/2007
Date Received: 07/19/2007

Parameter	Result	Reporting Limit	Units	Date Analyzed
Polychlorinated Biphenyls: SW846-8081				
Aroclor 1016	<0.11	0.11	mg/kg	7/24/2007
Aroclor 1221	<0.11	0.11	mg/kg	7/24/2007
Aroclor 1232	<0.11	0.11	mg/kg	7/24/2007
Aroclor 1242	<0.11	0.11	mg/kg	7/24/2007
Aroclor 1248	0.11	0.11	mg/kg	7/24/2007
Aroclor 1254	<0.11	0.11	mg/kg	7/24/2007
Aroclor 1260	<0.11	0.11	mg/kg	7/24/2007
Aroclor 1268	<0.11	0.11	mg/kg	7/24/2007
Extraction: SW846-3550	Complete			7/20/2007

Surrogate	Percent Recovery	Recovery Limits
Tetrachloro-m-xylene	94.1	(30 - 150)
Decachlorobiphenyl	87.5	(15 - 150)

EA GROUP

EAG Workorder: 0707-00252
EAG ID: 0707-00252-017
Client ID: 103B-5-0-2"
Client Project: Trinity SA

Matrix: Solid
Analyst: JAH

Date Sampled: 07/18/2007
Date Received: 07/19/2007

Parameter	Result	Reporting Limit	Units	Date Analyzed
Polychlorinated Biphenyls: SW846-8081				
Aroclor 1016	<1.2	1.2	mg/kg	7/23/2007
Aroclor 1221	<1.2	1.2	mg/kg	7/23/2007
Aroclor 1232	<1.2	1.2	mg/kg	7/23/2007
Aroclor 1242	<1.2	1.2	mg/kg	7/23/2007
Aroclor 1248	38	1.2	mg/kg	7/23/2007
Aroclor 1254	<1.2	1.2	mg/kg	7/23/2007
Aroclor 1260	<1.2	1.2	mg/kg	7/23/2007
Aroclor 1268	<1.2	1.2	mg/kg	7/23/2007
Extraction: SW846-3550	Complete			7/20/2007

Surrogate	Percent Recovery	Recovery Limits
Tetrachloro-m-xylene	87.5	(30 - 150)
Decachlorobiphenyl	86.0	(15 - 150)

EA GROUP

EAG Workorder: 0707-00252
EAG ID: 0707-00252-018
Client ID: 103B-5-2"-12"
Client Project: Trinity SA

Matrix: Solid
Analyst: JAH

Date Sampled: 07/18/2007
Date Received: 07/19/2007

Parameter	Result		Reporting Limit	Units	Date Analyzed
Polychlorinated Biphenyls: SW846-8081					
Aroclor 1016	<0.12		0.12	mg/kg	7/24/2007
Aroclor 1221	<0.12		0.12	mg/kg	7/24/2007
Aroclor 1232	<0.12		0.12	mg/kg	7/24/2007
Aroclor 1242	<0.12		0.12	mg/kg	7/24/2007
Aroclor 1248	0.058	J	0.12	mg/kg	7/24/2007
Aroclor 1254	<0.12		0.12	mg/kg	7/24/2007
Aroclor 1260	<0.12		0.12	mg/kg	7/24/2007
Aroclor 1268	<0.12		0.12	mg/kg	7/24/2007
Extraction: SW846-3550	Complete				7/20/2007

Surrogate	Percent Recovery	Recovery Limits
Tetrachloro-m-xylene	96.4	(30 - 150)
Decachlorobiphenyl	89.2	(15 - 150)

J indicates estimated results, the value reported is below the standard laboratory reporting limit, but above the laboratory detection limit.

EAGROUP

EAG Workorder: 0707-00252
EAG ID: 0707-00252-019
Client ID: 103B-5-12"-24"
Client Project: Trinity SA

Matrix: Solid
Analyst: JAH

Date Sampled: 07/18/2007
Date Received: 07/19/2007

Parameter	Result	Reporting Limit	Units	Date Analyzed
Polychlorinated Biphenyls: SW846-8081				
Aroclor 1016	<0.12	0.12	mg/kg	7/24/2007
Aroclor 1221	<0.12	0.12	mg/kg	7/24/2007
Aroclor 1232	<0.12	0.12	mg/kg	7/24/2007
Aroclor 1242	<0.12	0.12	mg/kg	7/24/2007
Aroclor 1248	<0.12	0.12	mg/kg	7/24/2007
Aroclor 1254	0.20	0.12	mg/kg	7/24/2007
Aroclor 1260	<0.12	0.12	mg/kg	7/24/2007
Aroclor 1268	<0.12	0.12	mg/kg	7/24/2007
Extraction: SW846-3550	Complete			7/20/2007

Surrogate	Percent Recovery	Recovery Limits
Tetrachloro-m-xylene	94.6	(30 - 150)
Decachlorobiphenyl	88.7	(15 - 150)

EA GROUP

EAG Workorder: 0707-00252
EAG ID: 0707-00252-020
Client ID: 104B-2-0-2"
Client Project: Trinity SA

Matrix: Solid
Analyst: JAH

Date Sampled: 07/18/2007
Date Received: 07/19/2007

Parameter	Result	Reporting Limit	Units	Date Analyzed
Polychlorinated Biphenyls: SW846-8081				
Aroclor 1016	<120	120	mg/kg	7/24/2007
Aroclor 1221	<120	120	mg/kg	7/24/2007
Aroclor 1232	<120	120	mg/kg	7/24/2007
Aroclor 1242	<120	120	mg/kg	7/24/2007
Aroclor 1248	4100	120	mg/kg	7/24/2007
Aroclor 1254	<120	120	mg/kg	7/24/2007
Aroclor 1260	<120	120	mg/kg	7/24/2007
Aroclor 1268	<120	120	mg/kg	7/24/2007
Extraction: SW846-3550	Complete			7/20/2007

Surrogate	Percent Recovery	Recovery Limits
Tetrachloro-m-xylene	DIL	(30 - 150)
Decachlorobiphenyl	DIL	(15 - 150)

EA GROUP

EAG Workorder: 0707-00252
EAG ID: 0707-00252-021
Client ID: 104B-2-2"-12"
Client Project: Trinity SA

Matrix: Solid
Analyst: JAH

Date Sampled: 07/18/2007
Date Received: 07/19/2007

Parameter	Result	Reporting Limit	Units	Date Analyzed
Polychlorinated Biphenyls: SW846-8081				
Aroclor 1016	<120	120	mg/kg	7/24/2007
Aroclor 1221	<120	120	mg/kg	7/24/2007
Aroclor 1232	<120	120	mg/kg	7/24/2007
Aroclor 1242	<120	120	mg/kg	7/24/2007
Aroclor 1248	3900	120	mg/kg	7/24/2007
Aroclor 1254	<120	120	mg/kg	7/24/2007
Aroclor 1260	<120	120	mg/kg	7/24/2007
Aroclor 1268	<120	120	mg/kg	7/24/2007
Extraction: SW846-3550	Complete			7/20/2007

Surrogate	Percent Recovery	Recovery Limits
Tetrachloro-m-xylene	DIL	(30 - 150)
Decachlorobiphenyl	DIL	(15 - 150)

EA GROUP

EAG Workorder: 0707-00252
EAG ID: 0707-00252-022
Client ID: 104B-2-12"-24"
Client Project: Trinity SA

Matrix: Solid
Analyst: JAH

Date Sampled: 07/18/2007
Date Received: 07/19/2007

Parameter	Result	Reporting Limit	Units	Date Analyzed
Polychlorinated Biphenyls: SW846-8081				
Aroclor 1016	<120	120	mg/kg	7/24/2007
Aroclor 1221	<120	120	mg/kg	7/24/2007
Aroclor 1232	<120	120	mg/kg	7/24/2007
Aroclor 1242	<120	120	mg/kg	7/24/2007
Aroclor 1248	3500	120	mg/kg	7/24/2007
Aroclor 1254	<120	120	mg/kg	7/24/2007
Aroclor 1260	<120	120	mg/kg	7/24/2007
Aroclor 1268	<120	120	mg/kg	7/24/2007
Extraction: SW846-3550	Complete			7/20/2007

Surrogate	Percent Recovery	Recovery Limits
Tetrachloro-m-xylene	DIL	(30 - 150)
Decachlorobiphenyl	DIL	(15 - 150)

EA GROUP

EAG Workorder: 0707-00252
EAG ID: 0707-00252-023
Client ID: 104B-5-0-2"
Client Project: Trinity SA

Matrix: Solid
Analyst: JAH

Date Sampled: 07/18/2007
Date Received: 07/19/2007

Parameter	Result	Reporting Limit	Units	Date Analyzed
Polychlorinated Biphenyls: SW846-8081				
Aroclor 1016	<220	220	mg/kg	7/24/2007
Aroclor 1221	<220	220	mg/kg	7/24/2007
Aroclor 1232	<220	220	mg/kg	7/24/2007
Aroclor 1242	<220	220	mg/kg	7/24/2007
Aroclor 1248	2400	220	mg/kg	7/24/2007
Aroclor 1254	<220	220	mg/kg	7/24/2007
Aroclor 1260	<220	220	mg/kg	7/24/2007
Aroclor 1268	<220	220	mg/kg	7/24/2007
Extraction: SW846-3550	Complete			7/20/2007

Surrogate	Percent Recovery	Recovery Limits
Tetrachloro-m-xylene	DIL	(30 - 150)
Decachlorobiphenyl	DIL	(15 - 150)

EA GROUP

EAG Workorder: 0707-00252
EAG ID: 0707-00252-024
Client ID: 104B-5-2"-12"
Client Project: Trinity SA

Matrix: Solid
Analyst: JAH

Date Sampled: 07/18/2007
Date Received: 07/19/2007

Parameter	Result	Reporting Limit	Units	Date Analyzed
Polychlorinated Biphenyls: SW846-8081				
Aroclor 1016	<1.1	1.1	mg/kg	7/23/2007
Aroclor 1221	<1.1	1.1	mg/kg	7/23/2007
Aroclor 1232	<1.1	1.1	mg/kg	7/23/2007
Aroclor 1242	<1.1	1.1	mg/kg	7/23/2007
Aroclor 1248	25	1.1	mg/kg	7/23/2007
Aroclor 1254	<1.1	1.1	mg/kg	7/23/2007
Aroclor 1260	<1.1	1.1	mg/kg	7/23/2007
Aroclor 1268	<1.1	1.1	mg/kg	7/23/2007
Extraction: SW846-3550	Complete			7/20/2007

Surrogate	Percent Recovery	Recovery Limits
Tetrachloro-m-xylene	87.0	(30 - 150)
Decachlorobiphenyl	80.5	(15 - 150)

EA GROUP

EAG Workorder: 0707-00252
EAG ID: 0707-00252-025
Client ID: 104B-5-12"-24"
Client Project: Trinity SA

Matrix: Solid
Analyst: JAH

Date Sampled: 07/18/2007
Date Received: 07/19/2007

Parameter	Result	Reporting Limit	Units	Date Analyzed
Polychlorinated Biphenyls: SW846-8081				
Aroclor 1016	<1.1	1.1	mg/kg	7/24/2007
Aroclor 1221	<1.1	1.1	mg/kg	7/24/2007
Aroclor 1232	<1.1	1.1	mg/kg	7/24/2007
Aroclor 1242	<1.1	1.1	mg/kg	7/24/2007
Aroclor 1248	32	1.1	mg/kg	7/24/2007
Aroclor 1254	<1.1	1.1	mg/kg	7/24/2007
Aroclor 1260	<1.1	1.1	mg/kg	7/24/2007
Aroclor 1268	<1.1	1.1	mg/kg	7/24/2007
Extraction: SW846-3550	Complete			7/20/2007

Surrogate	Percent Recovery	Recovery Limits
Tetrachloro-m-xylene	86.7	(30 - 150)
Decachlorobiphenyl	82.6	(15 - 150)

EA GROUP

EAG Workorder: 0707-00252
EAG ID: 0707-00252-026
Client ID: 104B-2-D-12"-24"
Client Project: Trinity SA

Matrix: Solid
Analyst: JAH

Date Sampled: 07/18/2007
Date Received: 07/19/2007

Parameter	Result	Reporting Limit	Units	Date Analyzed
Polychlorinated Biphenyls: SW846-8081				
Aroclor 1016	<110	110	mg/kg	7/25/2007
Aroclor 1221	<110	110	mg/kg	7/25/2007
Aroclor 1232	<110	110	mg/kg	7/25/2007
Aroclor 1242	<110	110	mg/kg	7/25/2007
Aroclor 1248	4400	110	mg/kg	7/25/2007
Aroclor 1254	<110	110	mg/kg	7/25/2007
Aroclor 1260	<110	110	mg/kg	7/25/2007
Aroclor 1268	<110	110	mg/kg	7/25/2007
Extraction: SW846-3550	Complete			7/20/2007

Surrogate	Percent Recovery	Recovery Limits
Tetrachloro-m-xylene	DIL	(30 - 150)
Decachlorobiphenyl	DIL	(15 - 150)

EA GROUP

EAG Workorder: 0707-00252
EAG ID: 0707-00252-027
Client ID: North Rubblepile
Client Project: Trinity SA

Matrix: Solid
Analyst: JAH

Date Sampled: 07/18/2007
Date Received: 07/19/2007

Parameter	Result	Reporting Limit	Units	Date Analyzed
Polychlorinated Biphenyls: SW846-8081				
Aroclor 1016	<1.2	1.2	mg/kg	7/24/2007
Aroclor 1221	<1.2	1.2	mg/kg	7/24/2007
Aroclor 1232	<1.2	1.2	mg/kg	7/24/2007
Aroclor 1242	<1.2	1.2	mg/kg	7/24/2007
Aroclor 1248	15	1.2	mg/kg	7/24/2007
Aroclor 1254	<1.2	1.2	mg/kg	7/24/2007
Aroclor 1260	<1.2	1.2	mg/kg	7/24/2007
Aroclor 1268	<1.2	1.2	mg/kg	7/24/2007
Extraction: SW846-3550	Complete			7/20/2007

Surrogate	Percent Recovery	Recovery Limits
Tetrachloro-m-xylene	86.3	(30 - 150)
Decachlorobiphenyl	88.0	(15 - 150)

EA GROUP

EAG Workorder: 0707-00252
EAG ID: 0707-00252-028
Client ID: South Rubblepile
Client Project: Trinity SA

Matrix: Solid
Analyst: JAH

Date Sampled: 07/18/2007
Date Received: 07/19/2007

Parameter	Result	Reporting Limit	Units	Date Analyzed
Polychlorinated Biphenyls: SW846-8081				
Aroclor 1016	<1.1	1.1	mg/kg	7/24/2007
Aroclor 1221	<1.1	1.1	mg/kg	7/24/2007
Aroclor 1232	<1.1	1.1	mg/kg	7/24/2007
Aroclor 1242	<1.1	1.1	mg/kg	7/24/2007
Aroclor 1248	28	1.1	mg/kg	7/24/2007
Aroclor 1254	<1.1	1.1	mg/kg	7/24/2007
Aroclor 1260	<1.1	1.1	mg/kg	7/24/2007
Aroclor 1268	<1.1	1.1	mg/kg	7/24/2007
Extraction: SW846-3550	Complete			7/20/2007

Surrogate	Percent Recovery	Recovery Limits
Tetrachloro-m-xylene	86.9	(30 - 150)
Decachlorobiphenyl	82.2	(15 - 150)

EA GROUP

EAG Workorder: 0707-00252
EAG ID: 0707-00252-029
Client ID: SE Sewer
Client Project: Trinity SA

Matrix: Solid
Analyst: JAH

Date Sampled: 07/18/2007
Date Received: 07/19/2007

Parameter	Result	Reporting Limit	Units	Date Analyzed
Polychlorinated Biphenyls: SW846-8081				
Aroclor 1016	<1.6	1.6	mg/kg	7/24/2007
Aroclor 1221	<1.6	1.6	mg/kg	7/24/2007
Aroclor 1232	<1.6	1.6	mg/kg	7/24/2007
Aroclor 1242	<1.6	1.6	mg/kg	7/24/2007
Aroclor 1248	44	1.6	mg/kg	7/24/2007
Aroclor 1254	<1.6	1.6	mg/kg	7/24/2007
Aroclor 1260	<1.6	1.6	mg/kg	7/24/2007
Aroclor 1268	<1.6	1.6	mg/kg	7/24/2007
Extraction: SW846-3550	Complete			7/20/2007

Surrogate	Percent Recovery	Recovery Limits
Tetrachloro-m-xylene	91.4	(30 - 150)
Decachlorobiphenyl	87.3	(15 - 150)

EA GROUP

EAG Workorder: 0707-00252
EAG ID: 0707-00252-030
Client ID: WP-01-2"-12"
Client Project: Trinity SA

Matrix: Solid
Analyst: JAH

Date Sampled: 07/18/2007
Date Received: 07/19/2007

Parameter	Result	Reporting Limit	Units	Date Analyzed
Polychlorinated Biphenyls: SW846-8081				
Aroclor 1016	<0.12	0.12	mg/kg	7/25/2007
Aroclor 1221	<0.12	0.12	mg/kg	7/25/2007
Aroclor 1232	<0.12	0.12	mg/kg	7/25/2007
Aroclor 1242	<0.12	0.12	mg/kg	7/25/2007
Aroclor 1248	1.5	0.12	mg/kg	7/25/2007
Aroclor 1254	<0.12	0.12	mg/kg	7/25/2007
Aroclor 1260	<0.12	0.12	mg/kg	7/25/2007
Aroclor 1268	<0.12	0.12	mg/kg	7/25/2007
Extraction: SW846-3550	Complete			7/20/2007

Surrogate	Percent Recovery	Recovery Limits
Tetrachloro-m-xylene	91.7	(30 - 150)
Decachlorobiphenyl	85.5	(15 - 150)

EA GROUP

EAG Workorder: 0707-00252
EAG ID: 0707-00252-031
Client ID: WP-01-12"-24"
Client Project: Trinity SA

Matrix: Solid
Analyst: JAH

Date Sampled: 07/18/2007
Date Received: 07/19/2007

Parameter	Result	Reporting Limit	Units	Date Analyzed
Polychlorinated Biphenyls: SW846-8081				
Aroclor 1016	<0.12	0.12	mg/kg	7/24/2007
Aroclor 1221	<0.12	0.12	mg/kg	7/24/2007
Aroclor 1232	<0.12	0.12	mg/kg	7/24/2007
Aroclor 1242	<0.12	0.12	mg/kg	7/24/2007
Aroclor 1248	<0.12	0.12	mg/kg	7/24/2007
Aroclor 1254	<0.12	0.12	mg/kg	7/24/2007
Aroclor 1260	<0.12	0.12	mg/kg	7/24/2007
Aroclor 1268	<0.12	0.12	mg/kg	7/24/2007
Extraction: SW846-3550	Complete			7/20/2007

Surrogate	Percent Recovery	Recovery Limits
Tetrachloro-m-xylene	89.3	(30 - 150)
Decachlorobiphenyl	82.7	(15 - 150)

EA GROUP

EAG Workorder: 0707-00252
EAG ID: 0707-00252-032
Client ID: WP-02-2"-12"
Client Project: Trinity SA

Matrix: Solid
Analyst: JAH

Date Sampled: 07/18/2007
Date Received: 07/19/2007

Parameter	Result	Reporting Limit	Units	Date Analyzed
Polychlorinated Biphenyls: SW846-8081				
Aroclor 1016	<0.12	0.12	mg/kg	7/24/2007
Aroclor 1221	<0.12	0.12	mg/kg	7/24/2007
Aroclor 1232	<0.12	0.12	mg/kg	7/24/2007
Aroclor 1242	<0.12	0.12	mg/kg	7/24/2007
Aroclor 1248	<0.12	0.12	mg/kg	7/24/2007
Aroclor 1254	<0.12	0.12	mg/kg	7/24/2007
Aroclor 1260	<0.12	0.12	mg/kg	7/24/2007
Aroclor 1268	<0.12	0.12	mg/kg	7/24/2007
Extraction: SW846-3550	Complete			7/20/2007

Surrogate	Percent Recovery	Recovery Limits
Tetrachloro-m-xylene	83.3	(30 - 150)
Decachlorobiphenyl	82.6	(15 - 150)

EA GROUP

EAG Workorder: 0707-00252
EAG ID: 0707-00252-033
Client ID: WP-02-12"-24"
Client Project: Trinity SA

Matrix: Solid
Analyst: JAH

Date Sampled: 07/18/2007
Date Received: 07/19/2007

Parameter	Result	Reporting Limit	Units	Date Analyzed
Polychlorinated Biphenyls: SW846-8081				
Aroclor 1016	<0.12	0.12	mg/kg	7/24/2007
Aroclor 1221	<0.12	0.12	mg/kg	7/24/2007
Aroclor 1232	<0.12	0.12	mg/kg	7/24/2007
Aroclor 1242	<0.12	0.12	mg/kg	7/24/2007
Aroclor 1248	0.23	0.12	mg/kg	7/24/2007
Aroclor 1254	<0.12	0.12	mg/kg	7/24/2007
Aroclor 1260	<0.12	0.12	mg/kg	7/24/2007
Aroclor 1268	<0.12	0.12	mg/kg	7/24/2007
Extraction: SW846-3550	Complete			7/20/2007

Surrogate	Percent Recovery	Recovery Limits
Tetrachloro-m-xylene	91.3	(30 - 150)
Decachlorobiphenyl	85.3	(15 - 150)

EA GROUP

EAG Workorder: 0707-00252
EAG ID: 0707-00252-034
Client ID: WP-03-2"-12"
Client Project: Trinity SA

Matrix: Solid
Analyst: JAH

Date Sampled: 07/18/2007
Date Received: 07/19/2007

Parameter	Result	Reporting Limit	Units	Date Analyzed
Polychlorinated Biphenyls: SW846-8081				
Aroclor 1016	<0.12	0.12	mg/kg	7/24/2007
Aroclor 1221	<0.12	0.12	mg/kg	7/24/2007
Aroclor 1232	<0.12	0.12	mg/kg	7/24/2007
Aroclor 1242	<0.12	0.12	mg/kg	7/24/2007
Aroclor 1248	0.34	0.12	mg/kg	7/24/2007
Aroclor 1254	<0.12	0.12	mg/kg	7/24/2007
Aroclor 1260	<0.12	0.12	mg/kg	7/24/2007
Aroclor 1268	<0.12	0.12	mg/kg	7/24/2007
Extraction: SW846-3550	Complete			7/20/2007

Surrogate	Percent Recovery	Recovery Limits
Tetrachloro-m-xylene	93.4	(30 - 150)
Decachlorobiphenyl	83.0	(15 - 150)

EA GROUP

EAG Workorder: 0707-00252
EAG ID: 0707-00252-035
Client ID: WP-03-12"-24"
Client Project: Trinity SA

Matrix: Solid
Analyst: JAH

Date Sampled: 07/18/2007
Date Received: 07/19/2007

Parameter	Result	Reporting Limit	Units	Date Analyzed
Polychlorinated Biphenyls: SW846-8081				
Aroclor 1016	<0.11	0.11	mg/kg	7/24/2007
Aroclor 1221	<0.11	0.11	mg/kg	7/24/2007
Aroclor 1232	<0.11	0.11	mg/kg	7/24/2007
Aroclor 1242	<0.11	0.11	mg/kg	7/24/2007
Aroclor 1248	0.067 J	0.11	mg/kg	7/24/2007
Aroclor 1254	<0.11	0.11	mg/kg	7/24/2007
Aroclor 1260	<0.11	0.11	mg/kg	7/24/2007
Aroclor 1268	<0.11	0.11	mg/kg	7/24/2007
Extraction: SW846-3550	Complete			7/20/2007

Surrogate	Percent Recovery	Recovery Limits
Tetrachloro-m-xylene	93.5	(30 - 150)
Decachlorobiphenyl	83.1	(15 - 150)

J indicates estimated results, the value reported is below the standard laboratory reporting limit, but above the laboratory detection limit.

EA GROUP

EAG Workorder: 0707-00252
EAG ID: 0707-00252-036
Client ID: WP-04-2"-12"
Client Project: Trinity SA

Matrix: Solid
Analyst: JAH

Date Sampled: 07/18/2007
Date Received: 07/19/2007

Parameter	Result	Reporting Limit	Units	Date Analyzed
Polychlorinated Biphenyls: SW846-8081				
Aroclor 1016	<0.12	0.12	mg/kg	7/24/2007
Aroclor 1221	<0.12	0.12	mg/kg	7/24/2007
Aroclor 1232	<0.12	0.12	mg/kg	7/24/2007
Aroclor 1242	<0.12	0.12	mg/kg	7/24/2007
Aroclor 1248	<0.12	0.12	mg/kg	7/24/2007
Aroclor 1254	<0.12	0.12	mg/kg	7/24/2007
Aroclor 1260	<0.12	0.12	mg/kg	7/24/2007
Aroclor 1268	<0.12	0.12	mg/kg	7/24/2007
Extraction: SW846-3550	Complete			7/20/2007

Surrogate	Percent Recovery	Recovery Limits
Tetrachloro-m-xylene	93.9	(30 - 150)
Decachlorobiphenyl	85.6	(15 - 150)

EA GROUP

EAG Workorder: 0707-00252
EAG ID: 0707-00252-037
Client ID: WP-04-12"-24"
Client Project: Trinity SA

Matrix: Solid
Analyst: JAH

Date Sampled: 07/18/2007
Date Received: 07/19/2007

Parameter	Result	Reporting Limit	Units	Date Analyzed
Polychlorinated Biphenyls: SW846-8081				
Aroclor 1016	<0.12	0.12	mg/kg	7/24/2007
Aroclor 1221	<0.12	0.12	mg/kg	7/24/2007
Aroclor 1232	<0.12	0.12	mg/kg	7/24/2007
Aroclor 1242	<0.12	0.12	mg/kg	7/24/2007
Aroclor 1248	<0.12	0.12	mg/kg	7/24/2007
Aroclor 1254	<0.12	0.12	mg/kg	7/24/2007
Aroclor 1260	<0.12	0.12	mg/kg	7/24/2007
Aroclor 1268	<0.12	0.12	mg/kg	7/24/2007
Extraction: SW846-3550	Complete			7/20/2007

Surrogate	Percent Recovery	Recovery Limits
Tetrachloro-m-xylene	96.1	(30 - 150)
Decachlorobiphenyl	85.9	(15 - 150)

EA GROUP

EAG Workorder: 0707-00252
EAG ID: 0707-00252-038
Client ID: WP-05-2"-12"
Client Project: Trinity SA

Matrix: Solid
Analyst: JAH

Date Sampled: 07/18/2007
Date Received: 07/19/2007

Parameter	Result	Reporting Limit	Units	Date Analyzed
Polychlorinated Biphenyls: SW846-8081				
Aroclor 1016	<0.13	0.13	mg/kg	7/24/2007
Aroclor 1221	<0.13	0.13	mg/kg	7/24/2007
Aroclor 1232	<0.13	0.13	mg/kg	7/24/2007
Aroclor 1242	<0.13	0.13	mg/kg	7/24/2007
Aroclor 1248	<0.13	0.13	mg/kg	7/24/2007
Aroclor 1254	<0.13	0.13	mg/kg	7/24/2007
Aroclor 1260	<0.13	0.13	mg/kg	7/24/2007
Aroclor 1268	<0.13	0.13	mg/kg	7/24/2007
Extraction: SW846-3550	Complete			7/20/2007

Surrogate	Percent Recovery	Recovery Limits
Tetrachloro-m-xylene	94.7	(30 - 150)
Decachlorobiphenyl	85.8	(15 - 150)

EA GROUP

EAG Workorder: 0707-00252
EAG ID: 0707-00252-039
Client ID: WP-05-12"-24"
Client Project: Trinity SA

Matrix: Solid
Analyst: JAH

Date Sampled: 07/18/2007
Date Received: 07/19/2007

Parameter	Result	Reporting Limit	Units	Date Analyzed
Polychlorinated Biphenyls: SW846-8081				
Aroclor 1016	<0.12	0.12	mg/kg	7/24/2007
Aroclor 1221	<0.12	0.12	mg/kg	7/24/2007
Aroclor 1232	<0.12	0.12	mg/kg	7/24/2007
Aroclor 1242	<0.12	0.12	mg/kg	7/24/2007
Aroclor 1248	<0.12	0.12	mg/kg	7/24/2007
Aroclor 1254	<0.12	0.12	mg/kg	7/24/2007
Aroclor 1260	<0.12	0.12	mg/kg	7/24/2007
Aroclor 1268	<0.12	0.12	mg/kg	7/24/2007
Extraction: SW846-3550	Complete			7/20/2007

Surrogate	Percent Recovery	Recovery Limits
Tetrachloro-m-xylene	89.2	(30 - 150)
Decachlorobiphenyl	86.9	(15 - 150)

EA GROUP

EAG Workorder: 0707-00252
EAG ID: 0707-00252-040
Client ID: WP-04D-12"-24"
Client Project: Trinity SA

Matrix: Solid
Analyst: JAH

Date Sampled: 07/18/2007
Date Received: 07/19/2007

Parameter	Result	Reporting Limit	Units	Date Analyzed
Polychlorinated Biphenyls: SW846-8081				
Aroclor 1016	<0.11	0.11	mg/kg	7/24/2007
Aroclor 1221	<0.11	0.11	mg/kg	7/24/2007
Aroclor 1232	<0.11	0.11	mg/kg	7/24/2007
Aroclor 1242	<0.11	0.11	mg/kg	7/24/2007
Aroclor 1248	<0.11	0.11	mg/kg	7/24/2007
Aroclor 1254	<0.11	0.11	mg/kg	7/24/2007
Aroclor 1260	<0.11	0.11	mg/kg	7/24/2007
Aroclor 1268	<0.11	0.11	mg/kg	7/24/2007
Extraction: SW846-3550	Complete			7/20/2007

Surrogate	Percent Recovery	Recovery Limits
Tetrachloro-m-xylene	96.9	(30 - 150)
Decachlorobiphenyl	89.1	(15 - 150)

EA GROUP

EAG Workorder: 0707-00252
EAG ID: 0707-00252-041
Client ID: EP-01-2"-12"
Client Project: Trinity SA

Matrix: Solid
Analyst: JAH

Date Sampled: 07/18/2007
Date Received: 07/19/2007

Parameter	Result	Reporting Limit	Units	Date Analyzed
Polychlorinated Biphenyls: SW846-8081				
Aroclor 1016	<0.11	0.11	mg/kg	7/24/2007
Aroclor 1221	<0.11	0.11	mg/kg	7/24/2007
Aroclor 1232	<0.11	0.11	mg/kg	7/24/2007
Aroclor 1242	<0.11	0.11	mg/kg	7/24/2007
Aroclor 1248	<0.11	0.11	mg/kg	7/24/2007
Aroclor 1254	<0.11	0.11	mg/kg	7/24/2007
Aroclor 1260	<0.11	0.11	mg/kg	7/24/2007
Aroclor 1268	<0.11	0.11	mg/kg	7/24/2007
Extraction: SW846-3550	Complete			7/23/2007

Surrogate	Percent Recovery	Recovery Limits
Tetrachloro-m-xylene	95.3	(30 - 150)
Decachlorobiphenyl	88.3	(15 - 150)

EA GROUP

EAG Workorder: 0707-00252
EAG ID: 0707-00252-042
Client ID: EP-01-12"-24"
Client Project: Trinity SA

Matrix: Solid
Analyst: JAH

Date Sampled: 07/18/2007
Date Received: 07/19/2007

Parameter	Result	Reporting Limit	Units	Date Analyzed
Polychlorinated Biphenyls: SW846-8081				
Aroclor 1016	<0.11	0.11	mg/kg	7/24/2007
Aroclor 1221	<0.11	0.11	mg/kg	7/24/2007
Aroclor 1232	<0.11	0.11	mg/kg	7/24/2007
Aroclor 1242	<0.11	0.11	mg/kg	7/24/2007
Aroclor 1248	<0.11	0.11	mg/kg	7/24/2007
Aroclor 1254	<0.11	0.11	mg/kg	7/24/2007
Aroclor 1260	<0.11	0.11	mg/kg	7/24/2007
Aroclor 1268	<0.11	0.11	mg/kg	7/24/2007
Extraction: SW846-3550	Complete			7/23/2007

Surrogate	Percent Recovery	Recovery Limits
Tetrachloro-m-xylene	95.5	(30 - 150)
Decachlorobiphenyl	88.1	(15 - 150)

EA GROUP

EAG Workorder: 0707-00252
EAG ID: 0707-00252-043
Client ID: EP-02-2"-12"
Client Project: Trinity SA

Matrix: Solid
Analyst: JAH

Date Sampled: 07/18/2007
Date Received: 07/19/2007

Parameter	Result	Reporting Limit	Units	Date Analyzed
Polychlorinated Biphenyls: SW846-8081				
Aroclor 1016	<0.11	0.11	mg/kg	7/24/2007
Aroclor 1221	<0.11	0.11	mg/kg	7/24/2007
Aroclor 1232	<0.11	0.11	mg/kg	7/24/2007
Aroclor 1242	<0.11	0.11	mg/kg	7/24/2007
Aroclor 1248	<0.11	0.11	mg/kg	7/24/2007
Aroclor 1254	0.59	0.11	mg/kg	7/24/2007
Aroclor 1260	<0.11	0.11	mg/kg	7/24/2007
Aroclor 1268	<0.11	0.11	mg/kg	7/24/2007
Extraction: SW846-3550	Complete			7/23/2007

Surrogate	Percent Recovery	Recovery Limits
Tetrachloro-m-xylene	97.2	(30 - 150)
Decachlorobiphenyl	87.9	(15 - 150)

EA GROUP

EAG Workorder: 0707-00252
EAG ID: 0707-00252-044
Client ID: EP-02-12"-24"
Client Project: Trinity SA

Matrix: Solid
Analyst: JAH

Date Sampled: 07/18/2007
Date Received: 07/19/2007

Parameter	Result	Reporting Limit	Units	Date Analyzed
Polychlorinated Biphenyls: SW846-8081				
Aroclor 1016	<0.11	0.11	mg/kg	7/24/2007
Aroclor 1221	<0.11	0.11	mg/kg	7/24/2007
Aroclor 1232	<0.11	0.11	mg/kg	7/24/2007
Aroclor 1242	<0.11	0.11	mg/kg	7/24/2007
Aroclor 1248	<0.11	0.11	mg/kg	7/24/2007
Aroclor 1254	1.2	0.11	mg/kg	7/24/2007
Aroclor 1260	<0.11	0.11	mg/kg	7/24/2007
Aroclor 1268	<0.11	0.11	mg/kg	7/24/2007
Extraction: SW846-3550	Complete			7/23/2007

Surrogate	Percent Recovery	Recovery Limits
Tetrachloro-m-xylene	94.4	(30 - 150)
Decachlorobiphenyl	84.7	(15 - 150)

EA GROUP

EAG Workorder: 0707-00252
EAG ID: 0707-00252-045
Client ID: EP-03-2"-12"
Client Project: Trinity SA

Matrix: Solid
Analyst: JAH

Date Sampled: 07/18/2007
Date Received: 07/19/2007

Parameter	Result	Reporting Limit	Units	Date Analyzed
Polychlorinated Biphenyls: SW846-8081				
Aroclor 1016	<0.12	0.12	mg/kg	7/24/2007
Aroclor 1221	<0.12	0.12	mg/kg	7/24/2007
Aroclor 1232	<0.12	0.12	mg/kg	7/24/2007
Aroclor 1242	<0.12	0.12	mg/kg	7/24/2007
Aroclor 1248	<0.12	0.12	mg/kg	7/24/2007
Aroclor 1254	<0.12	0.12	mg/kg	7/24/2007
Aroclor 1260	<0.12	0.12	mg/kg	7/24/2007
Aroclor 1268	<0.12	0.12	mg/kg	7/24/2007
Extraction: SW846-3550	Complete			7/23/2007

Surrogate	Percent Recovery	Recovery Limits
Tetrachloro-m-xylene	93.2	(30 - 150)
Decachlorobiphenyl	85.4	(15 - 150)

EA GROUP

EAG Workorder: 0707-00252
EAG ID: 0707-00252-046
Client ID: EP-03-12"-24"
Client Project: Trinity SA

Matrix: Solid
Analyst: JAH

Date Sampled: 07/18/2007
Date Received: 07/19/2007

Parameter	Result	Reporting Limit	Units	Date Analyzed
Polychlorinated Biphenyls: SW846-8081				
Aroclor 1016	<0.12	0.12	mg/kg	7/24/2007
Aroclor 1221	<0.12	0.12	mg/kg	7/24/2007
Aroclor 1232	<0.12	0.12	mg/kg	7/24/2007
Aroclor 1242	<0.12	0.12	mg/kg	7/24/2007
Aroclor 1248	<0.12	0.12	mg/kg	7/24/2007
Aroclor 1254	<0.12	0.12	mg/kg	7/24/2007
Aroclor 1260	<0.12	0.12	mg/kg	7/24/2007
Aroclor 1268	<0.12	0.12	mg/kg	7/24/2007
Extraction: SW846-3550	Complete			7/23/2007

Surrogate	Percent Recovery	Recovery Limits
Tetrachloro-m-xylene	94.9	(30 - 150)
Decachlorobiphenyl	87.1	(15 - 150)

EA GROUP

EAG Workorder: 0707-00252
EAG ID: 0707-00252-047
Client ID: EP-04-2"-12"
Client Project: Trinity SA

Matrix: Solid
Analyst: JAH

Date Sampled: 07/18/2007
Date Received: 07/19/2007

Parameter	Result	Reporting Limit	Units	Date Analyzed
Polychlorinated Biphenyls: SW846-8081				
Aroclor 1016	<12	12	mg/kg	7/25/2007
Aroclor 1221	<12	12	mg/kg	7/25/2007
Aroclor 1232	<12	12	mg/kg	7/25/2007
Aroclor 1242	<12	12	mg/kg	7/25/2007
Aroclor 1248	77	12	mg/kg	7/25/2007
Aroclor 1254	<12	12	mg/kg	7/25/2007
Aroclor 1260	<12	12	mg/kg	7/25/2007
Aroclor 1268	<12	12	mg/kg	7/25/2007
Extraction: SW846-3550	Complete			7/23/2007

Surrogate	Percent Recovery	Recovery Limits
Tetrachloro-m-xylene	DIL	(30 - 150)
Decachlorobiphenyl	DIL	(15 - 150)

EA GROUP

EAG Workorder: 0707-00252
EAG ID: 0707-00252-048
Client ID: EP-04-12"-24"
Client Project: Trinity SA

Matrix: Solid
Analyst: JAH

Date Sampled: 07/18/2007
Date Received: 07/19/2007

Parameter	Result	Reporting Limit	Units	Date Analyzed
Polychlorinated Biphenyls: SW846-8081				
Aroclor 1016	<0.12	0.12	mg/kg	7/24/2007
Aroclor 1221	<0.12	0.12	mg/kg	7/24/2007
Aroclor 1232	<0.12	0.12	mg/kg	7/24/2007
Aroclor 1242	<0.12	0.12	mg/kg	7/24/2007
Aroclor 1248	<0.12	0.12	mg/kg	7/24/2007
Aroclor 1254	<0.12	0.12	mg/kg	7/24/2007
Aroclor 1260	<0.12	0.12	mg/kg	7/24/2007
Aroclor 1268	<0.12	0.12	mg/kg	7/24/2007
Extraction: SW846-3550	Complete			7/23/2007

Surrogate	Percent Recovery	Recovery Limits
Tetrachloro-m-xylene	94.8	(30 - 150)
Decachlorobiphenyl	87.1	(15 - 150)

EA GROUP

EAG Workorder: 0707-00252
EAG ID: 0707-00252-049
Client ID: EP-05-2"-12"
Client Project: Trinity SA

Matrix: Solid
Analyst: JAH

Date Sampled: 07/18/2007
Date Received: 07/19/2007

Parameter	Result	Reporting Limit	Units	Date Analyzed
Polychlorinated Biphenyls: SW846-8081				
Aroclor 1016	<13	13	mg/kg	7/25/2007
Aroclor 1221	<13	13	mg/kg	7/25/2007
Aroclor 1232	<13	13	mg/kg	7/25/2007
Aroclor 1242	<13	13	mg/kg	7/25/2007
Aroclor 1248	75	13	mg/kg	7/25/2007
Aroclor 1254	<13	13	mg/kg	7/25/2007
Aroclor 1260	<13	13	mg/kg	7/25/2007
Aroclor 1268	<13	13	mg/kg	7/25/2007
Extraction: SW846-3550	Complete			7/23/2007

Surrogate	Percent Recovery	Recovery Limits
Tetrachloro-m-xylene	DIL	(30 - 150)
Decachlorobiphenyl	DIL	(15 - 150)

EA GROUP

EAG Workorder: 0707-00252
EAG ID: 0707-00252-050
Client ID: EP-05-12"-24"
Client Project: Trinity SA

Matrix: Solid
Analyst: JAH

Date Sampled: 07/18/2007
Date Received: 07/19/2007

Parameter	Result	Reporting Limit	Units	Date Analyzed
Polychlorinated Biphenyls: SW846-8081				
Aroclor 1016	<1.3	1.3	mg/kg	7/25/2007
Aroclor 1221	<1.3	1.3	mg/kg	7/25/2007
Aroclor 1232	<1.3	1.3	mg/kg	7/25/2007
Aroclor 1242	<1.3	1.3	mg/kg	7/25/2007
Aroclor 1248	15	1.3	mg/kg	7/25/2007
Aroclor 1254	<1.3	1.3	mg/kg	7/25/2007
Aroclor 1260	<1.3	1.3	mg/kg	7/25/2007
Aroclor 1268	<1.3	1.3	mg/kg	7/25/2007
Extraction: SW846-3550	Complete			7/23/2007

Surrogate	Percent Recovery	Recovery Limits
Tetrachloro-m-xylene	88.4	(30 - 150)
Decachlorobiphenyl	77.2	(15 - 150)

EA GROUP

EAG Workorder: 0707-00252
EAG ID: 0707-00252-051
Client ID: EP-01-D-2"-12"
Client Project: Trinity SA

Matrix: Solid
Analyst: JAH

Date Sampled: 07/18/2007
Date Received: 07/19/2007

Parameter	Result	Reporting Limit	Units	Date Analyzed
Polychlorinated Biphenyls: SW846-8081				
Aroclor 1016	<0.12	0.12	mg/kg	7/24/2007
Aroclor 1221	<0.12	0.12	mg/kg	7/24/2007
Aroclor 1232	<0.12	0.12	mg/kg	7/24/2007
Aroclor 1242	<0.12	0.12	mg/kg	7/24/2007
Aroclor 1248	<0.12	0.12	mg/kg	7/24/2007
Aroclor 1254	<0.12	0.12	mg/kg	7/24/2007
Aroclor 1260	<0.12	0.12	mg/kg	7/24/2007
Aroclor 1268	<0.12	0.12	mg/kg	7/24/2007
Extraction: SW846-3550	Complete			7/23/2007

Surrogate	Percent Recovery	Recovery Limits
Tetrachloro-m-xylene	94.7	(30 - 150)
Decachlorobiphenyl	87.0	(15 - 150)

TRINITY SITE
CLEVELAND, OHIO
DATA VALIDATION REPORT

Date: July 17, 2007
Laboratory: EA Group, Mentor, Ohio
Laboratory Project #s: 0706-00033, 0706-00181, and 0706-00402
Data Validation Performed By: Lisa Graczyk, Dynamac Corporation (Dynamac), subcontractor to Weston Solutions, Inc. (Weston)
Weston Analytical Work Order #/TDD #: 20405.016.002.0200.00/S05-0002-0705-007

This data validation report has been prepared by Dynamac, a Weston subcontractor, under the START III Region V contract. This report documents the data validation for soil, sediment, and concrete samples collected for the Trinity Site that were analyzed for polychlorinated biphenyls (PCB) by U.S. Environmental Protection Agency (U.S. EPA) SW-846 Method 8082.

The data validation was conducted in general accordance with the U.S. EPA "Contract Laboratory Program National Functional Guidance for Organic Data Review" dated October 1999. The attachment contains the results summary sheets with the hand-written qualifiers applied during data validation.

PCBs by SW-846 METHOD 8082

1. Samples

The following table summarizes the samples for which this data validation is being conducted.

Sample ID	Matrix	Lab Sample ID	Date Collected	Date Extracted	Date Analyzed
110A 0-1"	Concrete	070600033-001	05/31/07	06/07/07	06/08/07
110A 1-2"	Concrete	070600033-002	05/31/07	06/07/07	06/08/07
119A 0-1"	Concrete	070600033-003	05/31/07	06/07/07	06/08/07
119A 1-2"	Concrete	070600033-004	05/31/07	06/07/07	06/08/07
179A 0-1"	Concrete	070600033-005	05/31/07	06/07/07	06/08/07
174A 0-1"	Concrete	070600033-006	05/31/07	06/07/07	06/08/07
Drain North	Sediment	070600033-007	05/31/07	06/05/07	06/06/07
Sewer South	Sediment	070600033-008	05/31/07	06/05/07	06/07/07
104A 0-2"	Soil	070600033-009	05/31/07	06/05/07	06/07/07
104A 2"-2'	Soil	070600033-010	05/31/07	06/05/07	06/07/07
127A 0-2"	Soil	070600033-011	05/31/07	06/05/07	06/06/07
127A 2"-2'	Soil	070600033-012	05/31/07	06/05/07	06/06/07
171A 0-2"	Soil	070600033-013	05/31/07	06/05/07	06/06/07
171A 2"-2'	Soil	070600033-014	05/31/07	06/05/07	06/06/07
118A 0-2"	Soil	070600033-015	05/31/07	06/05/07	06/06/07
118A 2"-2'	Soil	070600033-016	05/31/07	06/05/07	06/06/07
109A 0-2"	Soil	070600033-017	05/31/07	06/07/07	06/08/07
109A 2"-2'	Soil	070600033-018	05/31/07	06/07/07	06/07/07
136A 0-2"	Soil	070600033-019	05/31/07	06/07/07	06/08/07
136A 2"-2'	Soil	070600033-020	05/31/07	06/07/07	06/08/07

Sample ID	Matrix	Lab Sample ID	Date Collected	Date Extracted	Date Analyzed
100W-A 0-2”	Soil	070600033-021	05/31/07	06/07/07	06/08/07
100W-A 2”-2’	Soil	070600033-022	05/31/07	06/07/07	06/07/07
101A 0-2”	Soil	070600033-023	05/31/07	06/07/07	06/07/07
101A 2”-2’	Soil	070600033-024	05/31/07	06/07/07	06/07/07
100N-A 0-2”	Soil	070600033-025	05/31/07	06/07/07	06/08/07
103A 0-2”	Soil	070600033-026	05/31/07	06/07/07	06/08/07
179A 1-2”	Concrete	070600181-001	05/31/07	06/14/07	06/14/07
179A 2-3”	Concrete	070600181-002	05/31/07	06/14/07	06/15/07
174A 1-2”	Concrete	070600181-003	05/31/07	06/14/07	06/14/07
174A 2-3”	Concrete	070600181-004	05/31/07	06/14/07	06/15/07
110A 2-3”	Concrete	070600181-005	05/31/07	06/14/07	06/15/07
119A 2-3”	Concrete	070600181-006	05/31/07	06/14/07	06/15/07
TA-300B-062107	Concrete	070600402-001	06/21/07	06/27/07	06/27/07
TA-301B-062107	Concrete	070600402-002	06/21/07	06/27/07	06/27/07
TA-302B-062107	Concrete	070600402-003	06/21/07	06/27/07	06/27/07
TA-303B-062107	Concrete	070600402-004	06/21/07	06/27/07	06/27/07

2. Holding Times

The samples were analyzed within the required holding time limit of 14 days from sample collection to extraction and 40 days from extraction to analysis.

3. Instrument Performance Check

The chromatographic resolution was adequate.

4. Initial Calibration

The initial calibration gave acceptable results. The relative standard deviation (RSD) was less than 20 percent as required between calibration factors (CF) except for Aroclor 1221 which had a RSD of 27 percent. Because Aroclor 1221 was not detected in the samples, no qualifications were applied.

5. Continuing Calibration

The CF for each analyte calculated from the CCV did not exceed a percent difference of more than ± 25 percent when compared to the mean CF from the initial calibration curve.

6. Blanks

Method blanks were analyzed with the samples and were free of target compound contamination.

7. Surrogates

The surrogate recoveries were within the laboratory-established percent recovery limits except as follows. In several samples, the surrogate could not be recovered because of sample dilution. No qualification was applied for this discrepancy.

In samples Sewer South, TA-300B-062107, and TA-301B-062107, a surrogate could not be quantitated due to matrix interference. The detected results in these three samples were flagged "J" as estimated for this discrepancy.

8. Matrix Spike (MS) and Matrix Spike Duplicate (MSD) Results

EA Group analyzed an MS and MSD with Project 0706-00033 using sample 100W-A-2"-2'. EA Group reported that recoveries for the MS and MSD could not be calculated due to matrix interference. Because the sample concentration was greater than 4 times the spike amount, no qualifications are required.

9. Laboratory Control Sample (LCS) Results

The LCS and LCS duplicate recoveries were within the laboratory-established QC limits.

10. Target Compound Identification

A spot-check was performed of the chromatograms and instrument quantitation reports for detected compounds. The spot-check confirmed the PCB detections.

11. Overall Assessment

The data are acceptable for use as qualified.

ATTACHMENT

EA GROUP
RESULTS SUMMARY WITH QUALIFIERS

Data Validation Report
Trinity Site
EA Group
Laboratory Project #s: 0706-00033, 0706-00181, and 0706-00402

WO # 0706-00033

EA GROUP

EAG Workorder: 0706-00033
EAG ID: 0706-00033-001
Client ID: 110A 0"-1"
Client Project: Trinity SA

Matrix: Solid
Analyst: DLW

Date Sampled: 05/31/2007
Date Received: 06/01/2007

Parameter	Result	Reporting Limit	Units	Date Analyzed
Polychlorinated Biphenyls: SW846-8081				
Aroclor 1016	<100	100	mg/kg	6/08/2007
Aroclor 1221	<100	100	mg/kg	6/08/2007
Aroclor 1232	<100	100	mg/kg	6/08/2007
Aroclor 1242	<100	100	mg/kg	6/08/2007
Aroclor 1248	650	100	mg/kg	6/08/2007
Aroclor 1254	<100	100	mg/kg	6/08/2007
Aroclor 1260	<100	100	mg/kg	6/08/2007
Aroclor 1268	<100	100	mg/kg	6/08/2007
Extraction: SW846-3550	Complete			6/07/2007

Surrogate	Percent Recovery	Recovery Limits
Tetrachloro-m-xylene	DIL	(50 - 150)
Decachlorobiphenyl	DIL	(50 - 150)

EA GROUP

EAG Workorder: 0706-00033
EAG ID: 0706-00033-002
Client ID: 110A 1"-2"
Client Project: Trinity SA

Matrix: Solid
Analyst: DLW

Date Sampled: 05/31/2007
Date Received: 06/01/2007

Parameter	Result	Reporting Limit	Units	Date Analyzed
Polychlorinated Biphenyls: SW846-8081				
Aroclor 1016	<990	990	mg/kg	6/08/2007
Aroclor 1221	<990	990	mg/kg	6/08/2007
Aroclor 1232	<990	990	mg/kg	6/08/2007
Aroclor 1242	<990	990	mg/kg	6/08/2007
Aroclor 1248	2900	990	mg/kg	6/08/2007
Aroclor 1254	<990	990	mg/kg	6/08/2007
Aroclor 1260	<990	990	mg/kg	6/08/2007
Aroclor 1268	<990	990	mg/kg	6/08/2007
Extraction: SW846-3550	Complete			6/07/2007

Surrogate	Percent Recovery	Recovery Limits
Tetrachloro-m-xylene	DIL	(50 - 150)
Decachlorobiphenyl	DIL	(50 - 150)

EA GROUP

EAG Workorder: 0706-00033
EAG ID: 0706-00033-003
Client ID: 119A 0"-1"
Client Project: Trinity SA

Matrix: Solid
Analyst: DLW

Date Sampled: 05/31/2007
Date Received: 06/01/2007

Parameter	Result	Reporting Limit	Units	Date Analyzed
Polychlorinated Biphenyls: SW846-8081				
Aroclor 1016	<10	10	mg/kg	6/08/2007
Aroclor 1221	<10	10	mg/kg	6/08/2007
Aroclor 1232	<10	10	mg/kg	6/08/2007
Aroclor 1242	<10	10	mg/kg	6/08/2007
Aroclor 1248	100	10	mg/kg	6/08/2007
Aroclor 1254	<10	10	mg/kg	6/08/2007
Aroclor 1260	<10	10	mg/kg	6/08/2007
Aroclor 1268	<10	10	mg/kg	6/08/2007
Extraction: SW846-3550	Complete			6/07/2007

Surrogate	Percent Recovery	Recovery Limits
Tetrachloro-m-xylene	DIL	(50 - 150)
Decachlorobiphenyl	DIL	(50 - 150)

EA GROUP

EAG Workorder: 0706-00033
EAG ID: 0706-00033-004
Client ID: 119A 1"-2"
Client Project: Trinity SA

Matrix: Solid
Analyst: DLW

Date Sampled: 05/31/2007
Date Received: 06/01/2007

Parameter	Result	Reporting Limit	Units	Date Analyzed
Polychlorinated Biphenyls: SW846-8081				
Aroclor 1016	<1.0	1.0	mg/kg	6/08/2007
Aroclor 1221	<1.0	1.0	mg/kg	6/08/2007
Aroclor 1232	<1.0	1.0	mg/kg	6/08/2007
Aroclor 1242	<1.0	1.0	mg/kg	6/08/2007
Aroclor 1248	3.8	1.0	mg/kg	6/08/2007
Aroclor 1254	<1.0	1.0	mg/kg	6/08/2007
Aroclor 1260	<1.0	1.0	mg/kg	6/08/2007
Aroclor 1268	<1.0	1.0	mg/kg	6/08/2007
Extraction: SW846-3550	Complete			6/07/2007

Surrogate	Percent Recovery	Recovery Limits
Tetrachloro-m-xylene	87.8	(50 - 150)
Decachlorobiphenyl	86.3	(50 - 150)

EA GROUP

EAG Workorder: 0706-00033
EAG ID: 0706-00033-005
Client ID: 179A 0"-1"
Client Project: Trinity SA

Matrix: Solid
Analyst: DLW

Date Sampled: 05/31/2007
Date Received: 06/01/2007

Parameter	Result	Reporting Limit	Units	Date Analyzed
Polychlorinated Biphenyls: SW846-8081				
Aroclor 1016	<1000	1000	mg/kg	6/08/2007
Aroclor 1221	<1000	1000	mg/kg	6/08/2007
Aroclor 1232	<1000	1000	mg/kg	6/08/2007
Aroclor 1242	<1000	1000	mg/kg	6/08/2007
Aroclor 1248	5600	1000	mg/kg	6/08/2007
Aroclor 1254	<1000	1000	mg/kg	6/08/2007
Aroclor 1260	<1000	1000	mg/kg	6/08/2007
Aroclor 1268	<1000	1000	mg/kg	6/08/2007
Extraction: SW846-3550	Complete			6/07/2007

Surrogate	Percent Recovery	Recovery Limits
Tetrachloro-m-xylene	DIL	(50 - 150)
Decachlorobiphenyl	DIL	(50 - 150)

EA GROUP

EAG Workorder: 0706-00033
EAG ID: 0706-00033-006
Client ID: 174A 0"-1"
Client Project: Trinity SA

Matrix: Solid
Analyst: DLW

Date Sampled: 05/31/2007
Date Received: 06/01/2007

Parameter	Result	Reporting Limit	Units	Date Analyzed
Polychlorinated Biphenyls: SW846-8081				
Aroclor 1016	<1000	1000	mg/kg	6/08/2007
Aroclor 1221	<1000	1000	mg/kg	6/08/2007
Aroclor 1232	<1000	1000	mg/kg	6/08/2007
Aroclor 1242	<1000	1000	mg/kg	6/08/2007
Aroclor 1248	10000	1000	mg/kg	6/08/2007
Aroclor 1254	<1000	1000	mg/kg	6/08/2007
Aroclor 1260	<1000	1000	mg/kg	6/08/2007
Aroclor 1268	<1000	1000	mg/kg	6/08/2007
Extraction: SW846-3550	Complete			6/07/2007

Surrogate	Percent Recovery	Recovery Limits
Tetrachloro-m-xylene	DIL	(50 - 150)
Decachlorobiphenyl	DIL	(50 - 150)

EA GROUP

EAG Workorder: 0706-00033
EAG ID: 0706-00033-007
Client ID: Drain North
Client Project: Trinity SA

Matrix: Solid
Analyst: JAH

Date Sampled: 05/31/2007
Date Received: 06/01/2007

Parameter	Result	Reporting Limit	Units	Date Analyzed
Polychlorinated Biphenyls: SW846-8081				
Aroclor 1016	<350	350	mg/kg	6/06/2007
Aroclor 1221	<350	350	mg/kg	6/06/2007
Aroclor 1232	<350	350	mg/kg	6/06/2007
Aroclor 1242	<350	350	mg/kg	6/06/2007
Aroclor 1248	770	350	mg/kg	6/06/2007
Aroclor 1254	<350	350	mg/kg	6/06/2007
Aroclor 1260	<350	350	mg/kg	6/06/2007
Aroclor 1268	<350	350	mg/kg	6/06/2007
Extraction: SW846-3550	Complete			6/05/2007

Surrogate	Percent Recovery	Recovery Limits
Tetrachloro-m-xylene	DIL	(50 - 150)
Decachlorobiphenyl	DIL	(50 - 150)

EA GROUP

EAG Workorder: 0706-00033
EAG ID: 0706-00033-008
Client ID: Sewer South
Client Project: Trinity SA

Matrix: Solid
Analyst: DLW

Date Sampled: 05/31/2007
Date Received: 06/01/2007

Parameter	Result	Reporting Limit	Units	Date Analyzed
Polychlorinated Biphenyls: SW846-8081				
Aroclor 1016	<1.2	1.2	mg/kg	6/07/2007
Aroclor 1221	<1.2	1.2	mg/kg	6/07/2007
Aroclor 1232	<1.2	1.2	mg/kg	6/07/2007
Aroclor 1242	<1.2	1.2	mg/kg	6/07/2007
Aroclor 1248	4.2 J	1.2	mg/kg	6/07/2007
Aroclor 1254	<1.2	1.2	mg/kg	6/07/2007
Aroclor 1260	<1.2	1.2	mg/kg	6/07/2007
Aroclor 1268	<1.2	1.2	mg/kg	6/07/2007
Extraction: SW846-3550	Complete			6/05/2007

Surrogate	Percent Recovery	Recovery Limits
Tetrachloro-m-xylene	MI	(50 - 150)
Decachlorobiphenyl	57.3	(50 - 150)

JD
7/13/07

EA GROUP

EAG Workorder: 0706-00033
EAG ID: 0706-00033-009
Client ID: 104A 0-2"
Client Project: Trinity SA

Matrix: Solid
Analyst: DLW

Date Sampled: 05/31/2007
Date Received: 06/01/2007

Parameter	Result	Reporting Limit	Units	Date Analyzed
Polychlorinated Biphenyls: SW846-8081				
Aroclor 1016	<1100	1100	mg/kg	6/07/2007
Aroclor 1221	<1100	1100	mg/kg	6/07/2007
Aroclor 1232	<1100	1100	mg/kg	6/07/2007
Aroclor 1242	<1100	1100	mg/kg	6/07/2007
Aroclor 1248	1500	1100	mg/kg	6/07/2007
Aroclor 1254	<1100	1100	mg/kg	6/07/2007
Aroclor 1260	<1100	1100	mg/kg	6/07/2007
Aroclor 1268	<1100	1100	mg/kg	6/07/2007
Extraction: SW846-3550	Complete			6/05/2007

Surrogate	Percent Recovery	Recovery Limits
Tetrachloro-m-xylene	DIL	(50 - 150)
Decachlorobiphenyl	DIL	(50 - 150)

EA GROUP

EAG Workorder: 0706-00033
EAG ID: 0706-00033-010
Client ID: 104A 2"-2'
Client Project: Trinity SA

Matrix: Solid
Analyst: DLW

Date Sampled: 05/31/2007
Date Received: 06/01/2007

Parameter	Result	Reporting Limit	Units	Date Analyzed
Polychlorinated Biphenyls: SW846-8081				
Aroclor 1016	<1100	1100	mg/kg	6/07/2007
Aroclor 1221	<1100	1100	mg/kg	6/07/2007
Aroclor 1232	<1100	1100	mg/kg	6/07/2007
Aroclor 1242	<1100	1100	mg/kg	6/07/2007
Aroclor 1248	3000	1100	mg/kg	6/07/2007
Aroclor 1254	<1100	1100	mg/kg	6/07/2007
Aroclor 1260	<1100	1100	mg/kg	6/07/2007
Aroclor 1268	<1100	1100	mg/kg	6/07/2007
Extraction: SW846-3550	Complete			6/05/2007

Surrogate	Percent Recovery	Recovery Limits
Tetrachloro-m-xylene	DIL	(50 - 150)
Decachlorobiphenyl	DIL	(50 - 150)

EA GROUP

EAG Workorder: 0706-00033
EAG ID: 0706-00033-011
Client ID: 127A 0-2"
Client Project: Trinity SA

Matrix: Solid
Analyst: JAH

Date Sampled: 05/31/2007
Date Received: 06/01/2007

Parameter	Result	Reporting Limit	Units	Date Analyzed
Polychlorinated Biphenyls: SW846-8081				
Aroclor 1016	<13	13	mg/kg	6/06/2007
Aroclor 1221	<13	13	mg/kg	6/06/2007
Aroclor 1232	<13	13	mg/kg	6/06/2007
Aroclor 1242	<13	13	mg/kg	6/06/2007
Aroclor 1248	33	13	mg/kg	6/06/2007
Aroclor 1254	<13	13	mg/kg	6/06/2007
Aroclor 1260	<13	13	mg/kg	6/06/2007
Aroclor 1268	<13	13	mg/kg	6/06/2007
Extraction: SW846-3550	Complete			6/05/2007

Surrogate	Percent Recovery	Recovery Limits
Tetrachloro-m-xylene	DIL	(50 - 150)
Decachlorobiphenyl	DIL	(50 - 150)

EA GROUP

EAG Workorder: 0706-00033
EAG ID: 0706-00033-012
Client ID: 127A 2"-2'
Client Project: Trinity SA

Matrix: Solid
Analyst: JAH

Date Sampled: 05/31/2007
Date Received: 06/01/2007

Parameter	Result	Reporting Limit	Units	Date Analyzed
Polychlorinated Biphenyls: SW846-8081				
Aroclor 1016	<12	12	mg/kg	6/06/2007
Aroclor 1221	<12	12	mg/kg	6/06/2007
Aroclor 1232	<12	12	mg/kg	6/06/2007
Aroclor 1242	<12	12	mg/kg	6/06/2007
Aroclor 1248	54	12	mg/kg	6/06/2007
Aroclor 1254	<12	12	mg/kg	6/06/2007
Aroclor 1260	<12	12	mg/kg	6/06/2007
Aroclor 1268	<12	12	mg/kg	6/06/2007
Extraction: SW846-3550	Complete			6/05/2007

Surrogate	Percent Recovery	Recovery Limits
Tetrachloro-m-xylene	DIL	(50 - 150)
Decachlorobiphenyl	DIL	(50 - 150)

EA GROUP

EAG Workorder: 0706-00033
EAG ID: 0706-00033-013
Client ID: 171A 0-2"
Client Project: Trinity SA

Matrix: Solid
Analyst: JAH

Date Sampled: 05/31/2007
Date Received: 06/01/2007

Parameter	Result	Reporting Limit	Units	Date Analyzed
Polychlorinated Biphenyls: SW846-8081				
Aroclor 1016	<27	27	mg/kg	6/06/2007
Aroclor 1221	<27	27	mg/kg	6/06/2007
Aroclor 1232	<27	27	mg/kg	6/06/2007
Aroclor 1242	<27	27	mg/kg	6/06/2007
Aroclor 1248	150	27	mg/kg	6/06/2007
Aroclor 1254	<27	27	mg/kg	6/06/2007
Aroclor 1260	<27	27	mg/kg	6/06/2007
Aroclor 1268	<27	27	mg/kg	6/06/2007
Extraction: SW846-3550	Complete			6/05/2007

Surrogate	Percent Recovery	Recovery Limits
Tetrachloro-m-xylene	DIL	(50 - 150)
Decachlorobiphenyl	DIL	(50 - 150)

EA GROUP

EAG Workorder: 0706-00033
EAG ID: 0706-00033-014
Client ID: 171A 2"-2'
Client Project: Trinity SA

Matrix: Solid
Analyst: JAH

Date Sampled: 05/31/2007
Date Received: 06/01/2007

Parameter	Result	Reporting Limit	Units	Date Analyzed
Polychlorinated Biphenyls: SW846-8081				
Aroclor 1016	<12	12	mg/kg	6/06/2007
Aroclor 1221	<12	12	mg/kg	6/06/2007
Aroclor 1232	<12	12	mg/kg	6/06/2007
Aroclor 1242	<12	12	mg/kg	6/06/2007
Aroclor 1248	36	12	mg/kg	6/06/2007
Aroclor 1254	<12	12	mg/kg	6/06/2007
Aroclor 1260	<12	12	mg/kg	6/06/2007
Aroclor 1268	<12	12	mg/kg	6/06/2007
Extraction: SW846-3550	Complete			6/05/2007

Surrogate	Percent Recovery	Recovery Limits
Tetrachloro-m-xylene	DIL	(50 - 150)
Decachlorobiphenyl	DIL	(50 - 150)

EA GROUP

EAG Workorder: 0706-00033
EAG ID: 0706-00033-015
Client ID: 118A 0-2"
Client Project: Trinity SA

Matrix: Solid
Analyst: JAH

Date Sampled: 05/31/2007
Date Received: 06/01/2007

Parameter	Result	Reporting Limit	Units	Date Analyzed
Polychlorinated Biphenyls: SW846-8081				
Aroclor 1016	<250	250	mg/kg	6/06/2007
Aroclor 1221	<250	250	mg/kg	6/06/2007
Aroclor 1232	<250	250	mg/kg	6/06/2007
Aroclor 1242	<250	250	mg/kg	6/06/2007
Aroclor 1248	280	250	mg/kg	6/06/2007
Aroclor 1254	<250	250	mg/kg	6/06/2007
Aroclor 1260	<250	250	mg/kg	6/06/2007
Aroclor 1268	<250	250	mg/kg	6/06/2007
Extraction: SW846-3550	Complete			6/05/2007

Surrogate	Percent Recovery	Recovery Limits
Tetrachloro-m-xylene	DIL	(50 - 150)
Decachlorobiphenyl	DIL	(50 - 150)

EA GROUP

EAG Workorder: 0706-00033
EAG ID: 0706-00033-016
Client ID: 118A 2"-2'
Client Project: Trinity SA

Matrix: Solid
Analyst: JAH

Date Sampled: 05/31/2007
Date Received: 06/01/2007

Parameter	Result	Reporting Limit	Units	Date Analyzed
Polychlorinated Biphenyls: SW846-8081				
Aroclor 1016	<150	150	mg/kg	6/06/2007
Aroclor 1221	<150	150	mg/kg	6/06/2007
Aroclor 1232	<150	150	mg/kg	6/06/2007
Aroclor 1242	<150	150	mg/kg	6/06/2007
Aroclor 1248	210	150	mg/kg	6/06/2007
Aroclor 1254	<150	150	mg/kg	6/06/2007
Aroclor 1260	<150	150	mg/kg	6/06/2007
Aroclor 1268	<150	150	mg/kg	6/06/2007
Extraction: SW846-3550	Complete			6/05/2007

Surrogate	Percent Recovery	Recovery Limits
Tetrachloro-m-xylene	DIL	(50 - 150)
Decachlorobiphenyl	DIL	(50 - 150)

EA GROUP

EAG Workorder: 0706-00033
EAG ID: 0706-00033-017
Client ID: 109A 0-2"
Client Project: Trinity SA

Matrix: Solid
Analyst: DLW

Date Sampled: 05/31/2007
Date Received: 06/01/2007

Parameter	Result	Reporting Limit	Units	Date Analyzed
Polychlorinated Biphenyls: SW846-8081				
Aroclor 1016	<2.2	2.2	mg/kg	6/08/2007
Aroclor 1221	<2.2	2.2	mg/kg	6/08/2007
Aroclor 1232	<2.2	2.2	mg/kg	6/08/2007
Aroclor 1242	<2.2	2.2	mg/kg	6/08/2007
Aroclor 1248	16	2.2	mg/kg	6/08/2007
Aroclor 1254	<2.2	2.2	mg/kg	6/08/2007
Aroclor 1260	<2.2	2.2	mg/kg	6/08/2007
Aroclor 1268	<2.2	2.2	mg/kg	6/08/2007
Extraction: SW846-3550	Complete			6/07/2007

Surrogate	Percent Recovery	Recovery Limits
Tetrachloro-m-xylene	92.1	(50 - 150)
Decachlorobiphenyl	88.2	(50 - 150)

EA GROUP

EAG Workorder: 0706-00033
EAG ID: 0706-00033-018
Client ID: 109A 2"-2'
Client Project: Trinity SA

Matrix: Solid
Analyst: DLW

Date Sampled: 05/31/2007
Date Received: 06/01/2007

Parameter	Result	Reporting Limit	Units	Date Analyzed
Polychlorinated Biphenyls: SW846-8081				
Aroclor 1016	<24	24	mg/kg	6/07/2007
Aroclor 1221	<24	24	mg/kg	6/07/2007
Aroclor 1232	<24	24	mg/kg	6/07/2007
Aroclor 1242	<24	24	mg/kg	6/07/2007
Aroclor 1248	50	24	mg/kg	6/07/2007
Aroclor 1254	<24	24	mg/kg	6/07/2007
Aroclor 1260	<24	24	mg/kg	6/07/2007
Aroclor 1268	<24	24	mg/kg	6/07/2007
Extraction: SW846-3550	Complete			6/07/2007

Surrogate	Percent Recovery	Recovery Limits
Tetrachloro-m-xylene	DIL	(50 - 150)
Decachlorobiphenyl	DIL	(50 - 150)

EA GROUP

EAG Workorder: 0706-00033
EAG ID: 0706-00033-019
Client ID: 136A 0-2"
Client Project: Trinity SA

Matrix: Solid
Analyst: DLW

Date Sampled: 05/31/2007
Date Received: 06/01/2007

Parameter	Result	Reporting Limit	Units	Date Analyzed
Polychlorinated Biphenyls: SW846-8081				
Aroclor 1016	<1200	1200	mg/kg	6/08/2007
Aroclor 1221	<1200	1200	mg/kg	6/08/2007
Aroclor 1232	<1200	1200	mg/kg	6/08/2007
Aroclor 1242	<1200	1200	mg/kg	6/08/2007
Aroclor 1248	3500	120	mg/kg	6/08/2007
Aroclor 1254	<1200	1200	mg/kg	6/08/2007
Aroclor 1260	<1200	1200	mg/kg	6/08/2007
Aroclor 1268	<1200	1200	mg/kg	6/08/2007
Extraction: SW846-3550	Complete			6/07/2007

Surrogate	Percent Recovery	Recovery Limits
Tetrachloro-m-xylene	DIL	(50 - 150)
Decachlorobiphenyl	DIL	(50 - 150)

EA GROUP

EAG Workorder: 0706-00033
EAG ID: 0706-00033-020
Client ID: 136A 2"-2'
Client Project: Trinity SA

Matrix: Solid
Analyst: DLW

Date Sampled: 05/31/2007
Date Received: 06/01/2007

Parameter	Result	Reporting Limit	Units	Date Analyzed
Polychlorinated Biphenyls: SW846-8081				
Aroclor 1016	<120	120	mg/kg	6/08/2007
Aroclor 1221	<120	120	mg/kg	6/08/2007
Aroclor 1232	<120	120	mg/kg	6/08/2007
Aroclor 1242	<120	120	mg/kg	6/08/2007
Aroclor 1248	490	120	mg/kg	6/08/2007
Aroclor 1254	<120	120	mg/kg	6/08/2007
Aroclor 1260	<120	120	mg/kg	6/08/2007
Aroclor 1268	<120	120	mg/kg	6/08/2007
Extraction: SW846-3550	Complete			6/07/2007

Surrogate	Percent Recovery	Recovery Limits
Tetrachloro-m-xylene	DIL	(50 - 150)
Decachlorobiphenyl	DIL	(50 - 150)

EA GROUP

EAG Workorder: 0706-00033
EAG ID: 0706-00033-021
Client ID: 100W-A 0-2"
Client Project: Trinity SA

Matrix: Solid
Analyst: DLW

Date Sampled: 05/31/2007
Date Received: 06/01/2007

Parameter	Result	Reporting Limit	Units	Date Analyzed
Polychlorinated Biphenyls: SW846-8081				
Aroclor 1016	<2.1	2.1	mg/kg	6/08/2007
Aroclor 1221	<2.1	2.1	mg/kg	6/08/2007
Aroclor 1232	<2.1	2.1	mg/kg	6/08/2007
Aroclor 1242	<2.1	2.1	mg/kg	6/08/2007
Aroclor 1248	9.2	2.1	mg/kg	6/08/2007
Aroclor 1254	<2.1	2.1	mg/kg	6/08/2007
Aroclor 1260	<2.1	2.1	mg/kg	6/08/2007
Aroclor 1268	<2.1	2.1	mg/kg	6/08/2007
Extraction: SW846-3550	Complete			6/07/2007

Surrogate	Percent Recovery	Recovery Limits
Tetrachloro-m-xylene	96.8	(50 - 150)
Decachlorobiphenyl	89.0	(50 - 150)

EA GROUP

EAG Workorder: 0706-00033
EAG ID: 0706-00033-022
Client ID: 100W-A 2"-2'
Client Project: Trinity SA

Matrix: Solid
Analyst: DLW

Date Sampled: 05/31/2007
Date Received: 06/01/2007

Parameter	Result	Reporting Limit	Units	Date Analyzed
Polychlorinated Biphenyls: SW846-8081				
Aroclor 1016	<11	11	mg/kg	6/07/2007
Aroclor 1221	<11	11	mg/kg	6/07/2007
Aroclor 1232	<11	11	mg/kg	6/07/2007
Aroclor 1242	<11	11	mg/kg	6/07/2007
Aroclor 1248	83	11	mg/kg	6/07/2007
Aroclor 1254	<11	11	mg/kg	6/07/2007
Aroclor 1260	<11	11	mg/kg	6/07/2007
Aroclor 1268	<11	11	mg/kg	6/07/2007
Extraction: SW846-3550	Complete			6/07/2007

Surrogate	Percent Recovery	Recovery Limits
Tetrachloro-m-xylene	DIL	(50 - 150)
Decachlorobiphenyl	DIL	(50 - 150)

EA GROUP

EAG Workorder: 0706-00033
EAG ID: 0706-00033-023
Client ID: 101A 0-2"
Client Project: Trinity SA

Matrix: Solid
Analyst: DLW

Date Sampled: 05/31/2007
Date Received: 06/01/2007

Parameter	Result	Reporting Limit	Units	Date Analyzed
Polychlorinated Biphenyls: SW846-8081				
Aroclor 1016	<12	12	mg/kg	6/07/2007
Aroclor 1221	<12	12	mg/kg	6/07/2007
Aroclor 1232	<12	12	mg/kg	6/07/2007
Aroclor 1242	<12	12	mg/kg	6/07/2007
Aroclor 1248	55	12	mg/kg	6/07/2007
Aroclor 1254	<12	12	mg/kg	6/07/2007
Aroclor 1260	<12	12	mg/kg	6/07/2007
Aroclor 1268	<12	12	mg/kg	6/07/2007
Extraction: SW846-3550	Complete			6/07/2007

Surrogate	Percent Recovery	Recovery Limits
Tetrachloro-m-xylene	DIL	(50 - 150)
Decachlorobiphenyl	DIL	(50 - 150)

EA GROUP

EAG Workorder: 0706-00033
EAG ID: 0706-00033-024
Client ID: 101A 2"-2'
Client Project: Trinity SA

Matrix: Solid
Analyst: DLW

Date Sampled: 05/31/2007
Date Received: 06/01/2007

Parameter	Result	Reporting Limit	Units	Date Analyzed
Polychlorinated Biphenyls: SW846-8081				
Aroclor 1016	<12	12	mg/kg	6/07/2007
Aroclor 1221	<12	12	mg/kg	6/07/2007
Aroclor 1232	<12	12	mg/kg	6/07/2007
Aroclor 1242	<12	12	mg/kg	6/07/2007
Aroclor 1248	89	12	mg/kg	6/07/2007
Aroclor 1254	<12	12	mg/kg	6/07/2007
Aroclor 1260	<12	12	mg/kg	6/07/2007
Aroclor 1268	<12	12	mg/kg	6/07/2007
Extraction: SW846-3550	Complete			6/07/2007

Surrogate	Percent Recovery	Recovery Limits
Tetrachloro-m-xylene	DIL	(50 - 150)
Decachlorobiphenyl	DIL	(50 - 150)

EA GROUP

EAG Workorder: 0706-00033
EAG ID: 0706-00033-025
Client ID: 100N-A 0-2"
Client Project: Trinity SA

Matrix: Solid
Analyst: DLW

Date Sampled: 05/31/2007
Date Received: 06/01/2007

Parameter	Result	Reporting Limit	Units	Date Analyzed
Polychlorinated Biphenyls: SW846-8081				
Aroclor 1016	<110	110	mg/kg	6/08/2007
Aroclor 1221	<110	110	mg/kg	6/08/2007
Aroclor 1232	<110	110	mg/kg	6/08/2007
Aroclor 1242	<110	110	mg/kg	6/08/2007
Aroclor 1248	560	110	mg/kg	6/08/2007
Aroclor 1254	<110	110	mg/kg	6/08/2007
Aroclor 1260	<110	110	mg/kg	6/08/2007
Aroclor 1268	<110	110	mg/kg	6/08/2007
Extraction: SW846-3550	Complete			6/07/2007

Surrogate	Percent Recovery	Recovery Limits
Tetrachloro-m-xylene	DIL	(50 - 150)
Decachlorobiphenyl	DIL	(50 - 150)

EA GROUP

EAG Workorder: 0706-00033
EAG ID: 0706-00033-026
Client ID: 103A 0-2"
Client Project: Trinity SA

Matrix: Solid
Analyst: DLW

Date Sampled: 05/31/2007
Date Received: 06/01/2007

Parameter	Result	Reporting Limit	Units	Date Analyzed
Polychlorinated Biphenyls: SW846-8081				
Aroclor 1016	<1200	1200	mg/kg	6/08/2007
Aroclor 1221	<1200	1200	mg/kg	6/08/2007
Aroclor 1232	<1200	1200	mg/kg	6/08/2007
Aroclor 1242	<1200	1200	mg/kg	6/08/2007
Aroclor 1248	5700	1200	mg/kg	6/08/2007
Aroclor 1254	<1200	1200	mg/kg	6/08/2007
Aroclor 1260	<1200	1200	mg/kg	6/08/2007
Aroclor 1268	<1200	1200	mg/kg	6/08/2007
Extraction: SW846-3550	Complete			6/07/2007

Surrogate	Percent Recovery	Recovery Limits
Tetrachloro-m-xylene	DIL	(50 - 150)
Decachlorobiphenyl	DIL	(50 - 150)

Data Validation Report
Trinity Site
EA Group
Laboratory Project #s: 0706-00033, 0706-00181, and 0706-00402

WO # 0706-00181

EA GROUP

EAG Workorder: 0706-00181
EAG ID: 0706-00181-001
Client ID: 179A 1-2"
Client Project: Trinity SA

Matrix: Solid
Analyst: DLW

Date Sampled: 05/31/2007
Date Received: 06/01/2007

Parameter	Result	Reporting Limit	Units	Date Analyzed
Polychlorinated Biphenyls: SW846-8081				
Aroclor 1016	<10	10	mg/kg	6/14/2007
Aroclor 1221	<10	10	mg/kg	6/14/2007
Aroclor 1232	<10	10	mg/kg	6/14/2007
Aroclor 1242	<10	10	mg/kg	6/14/2007
Aroclor 1248	45	10	mg/kg	6/14/2007
Aroclor 1254	<10	10	mg/kg	6/14/2007
Aroclor 1260	<10	10	mg/kg	6/14/2007
Aroclor 1268	<10	10	mg/kg	6/14/2007
Extraction: SW846-3550	Complete			6/14/2007

Surrogate	Percent Recovery	Recovery Limits
Tetrachloro-m-xylene	DIL	(30 - 150)
Decachlorobiphenyl	DIL	(15 - 150)

EA GROUP

EAG Workorder: 0706-00181
EAG ID: 0706-00181-002
Client ID: 179A 2-3"
Client Project: Trinity SA

Matrix: Solid
Analyst: DLW

Date Sampled: 05/31/2007
Date Received: 06/01/2007

Parameter	Result	Reporting Limit	Units	Date Analyzed
Polychlorinated Biphenyls: SW846-8081				
Aroclor 1016	<0.10	0.10	mg/kg	6/15/2007
Aroclor 1221	<0.10	0.10	mg/kg	6/15/2007
Aroclor 1232	<0.10	0.10	mg/kg	6/15/2007
Aroclor 1242	<0.10	0.10	mg/kg	6/15/2007
Aroclor 1248	0.18	0.10	mg/kg	6/15/2007
Aroclor 1254	<0.10	0.10	mg/kg	6/15/2007
Aroclor 1260	<0.10	0.10	mg/kg	6/15/2007
Aroclor 1268	<0.10	0.10	mg/kg	6/15/2007
Extraction: SW846-3550	Complete			6/14/2007

Surrogate	Percent Recovery	Recovery Limits
Tetrachloro-m-xylene	118	(30 - 150)
Decachlorobiphenyl	103	(15 - 150)

EA GROUP

EAG Workorder: 0706-00181
EAG ID: 0706-00181-003
Client ID: 174A 1-2"
Client Project: Trinity SA

Matrix: Solid
Analyst: DLW

Date Sampled: 05/31/2007
Date Received: 06/01/2007

Parameter	Result	Reporting Limit	Units	Date Analyzed
Polychlorinated Biphenyls: SW846-8081				
Aroclor 1016	<9.9	9.9	mg/kg	6/14/2007
Aroclor 1221	<9.9	9.9	mg/kg	6/14/2007
Aroclor 1232	<9.9	9.9	mg/kg	6/14/2007
Aroclor 1242	<9.9	9.9	mg/kg	6/14/2007
Aroclor 1248	450	9.9	mg/kg	6/14/2007
Aroclor 1254	<9.9	9.9	mg/kg	6/14/2007
Aroclor 1260	<9.9	9.9	mg/kg	6/14/2007
Aroclor 1268	<9.9	9.9	mg/kg	6/14/2007
Extraction: SW846-3550	Complete			6/14/2007

Surrogate	Percent Recovery	Recovery Limits
Tetrachloro-m-xylene	DIL	(30 - 150)
Decachlorobiphenyl	DIL	(15 - 150)

EA GROUP

EAG Workorder: 0706-00181
EAG ID: 0706-00181-004
Client ID: 174A 2-3"
Client Project: Trinity SA

Matrix: Solid
Analyst: DLW

Date Sampled: 05/31/2007
Date Received: 06/01/2007

Parameter	Result	Reporting Limit	Units	Date Analyzed
Polychlorinated Biphenyls: SW846-8081				
Aroclor 1016	<0.10	0.10	mg/kg	6/15/2007
Aroclor 1221	<0.10	0.10	mg/kg	6/15/2007
Aroclor 1232	<0.10	0.10	mg/kg	6/15/2007
Aroclor 1242	<0.10	0.10	mg/kg	6/15/2007
Aroclor 1248	0.10	0.10	mg/kg	6/15/2007
Aroclor 1254	<0.10	0.10	mg/kg	6/15/2007
Aroclor 1260	<0.10	0.10	mg/kg	6/15/2007
Aroclor 1268	<0.10	0.10	mg/kg	6/15/2007
Extraction: SW846-3550	Complete			6/14/2007

Surrogate	Percent Recovery	Recovery Limits
Tetrachloro-m-xylene	118	(30 - 150)
Decachlorobiphenyl	102	(15 - 150)

EA GROUP

EAG Workorder: 0706-00181
EAG ID: 0706-00181-005
Client ID: 110A 2-3"
Client Project: Trinity SA

Matrix: Solid
Analyst: DLW

Date Sampled: 05/31/2007
Date Received: 06/01/2007

Parameter	Result	Reporting Limit	Units	Date Analyzed
Polychlorinated Biphenyls: SW846-8081				
Aroclor 1016	<100	100	mg/kg	6/15/2007
Aroclor 1221	<100	100	mg/kg	6/15/2007
Aroclor 1232	<100	100	mg/kg	6/15/2007
Aroclor 1242	<100	100	mg/kg	6/15/2007
Aroclor 1248	4400	100	mg/kg	6/15/2007
Aroclor 1254	<100	100	mg/kg	6/15/2007
Aroclor 1260	<100	100	mg/kg	6/15/2007
Aroclor 1268	<100	100	mg/kg	6/15/2007
Extraction: SW846-3550	Complete			6/14/2007

Surrogate	Percent Recovery	Recovery Limits
Tetrachloro-m-xylene	DIL	(30 - 150)
Decachlorobiphenyl	DIL	(15 - 150)

EA GROUP

EAG Workorder: 0706-00181
EAG ID: 0706-00181-006
Client ID: 119A 2-3"
Client Project: Trinity SA

Matrix: Solid
Analyst: DLW

Date Sampled: 05/31/2007
Date Received: 06/01/2007

Parameter	Result	Reporting Limit	Units	Date Analyzed
Polychlorinated Biphenyls: SW846-8081				
Aroclor 1016	<0.10	0.10	mg/kg	6/15/2007
Aroclor 1221	<0.10	0.10	mg/kg	6/15/2007
Aroclor 1232	<0.10	0.10	mg/kg	6/15/2007
Aroclor 1242	<0.10	0.10	mg/kg	6/15/2007
Aroclor 1248	0.63	0.10	mg/kg	6/15/2007
Aroclor 1254	<0.10	0.10	mg/kg	6/15/2007
Aroclor 1260	<0.10	0.10	mg/kg	6/15/2007
Aroclor 1268	<0.10	0.10	mg/kg	6/15/2007
Extraction: SW846-3550	Complete			6/14/2007

Surrogate	Percent Recovery	Recovery Limits
Tetrachloro-m-xylene	116	(30 - 150)
Decachlorobiphenyl	102	(15 - 150)

Data Validation Report
Trinity Site
EA Group
Laboratory Project #s: 0706-00033, 0706-00181, and 0706-00402

WO # 0706-00402

EA GROUP

EAG Workorder: 0706-00402
EAG ID: 0706-00402-001
Client ID: TA-300B-062107
Client Project: Trinity Site Assessment

Matrix: Solid
Analyst: JAH

Date Sampled: 06/21/2007
Date Received: 06/22/2007

Parameter	Result	Reporting Limit	Units	Date Analyzed
Polychlorinated Biphenyls: SW846-8081				
Aroclor 1016	<1.1	1.1	mg/kg	6/27/2007
Aroclor 1221	<1.1	1.1	mg/kg	6/27/2007
Aroclor 1232	<1.1	1.1	mg/kg	6/27/2007
Aroclor 1242	<1.1	1.1	mg/kg	6/27/2007
Aroclor 1248	41 J	1.1	mg/kg	6/27/2007
Aroclor 1254	<1.1	1.1	mg/kg	6/27/2007
Aroclor 1260	<1.1	1.1	mg/kg	6/27/2007
Aroclor 1268	<1.1	1.1	mg/kg	6/27/2007
Extraction: SW846-3550	Complete			6/27/2007

Surrogate	Percent Recovery	Recovery Limits
Tetrachloro-m-xylene	120	(30 - 150)
Decachlorobiphenyl	MI	(15 - 150)

JH
7/13/07

EA GROUP

EAG Workorder: 0706-00402
EAG ID: 0706-00402-002
Client ID: TA-301B-062107
Client Project: Trinity Site Assessment

Matrix: Solid
Analyst: JAH

Date Sampled: 06/21/2007
Date Received: 06/22/2007

Parameter	Result	Reporting Limit	Units	Date Analyzed
Polychlorinated Biphenyls: SW846-8081				
Aroclor 1016	<1.2	1.2	mg/kg	6/27/2007
Aroclor 1221	<1.2	1.2	mg/kg	6/27/2007
Aroclor 1232	<1.2	1.2	mg/kg	6/27/2007
Aroclor 1242	<1.2	1.2	mg/kg	6/27/2007
Aroclor 1248	53 J	1.2	mg/kg	6/27/2007
Aroclor 1254	<1.2	1.2	mg/kg	6/27/2007
Aroclor 1260	<1.2	1.2	mg/kg	6/27/2007
Aroclor 1268	<1.2	1.2	mg/kg	6/27/2007
Extraction: SW846-3550	Complete			6/27/2007

Surrogate	Percent Recovery	Recovery Limits
Tetrachloro-m-xylene	122	(30 - 150)
Decachlorobiphenyl	MI	(15 - 150)

LD
7/13/07

EA GROUP

EAG Workorder: 0706-00402
EAG ID: 0706-00402-003
Client ID: TA-302B-062107
Client Project: Trinity Site Assessment

Matrix: Solid
Analyst: JAH

Date Sampled: 06/21/2007
Date Received: 06/22/2007

Parameter	Result	Reporting Limit	Units	Date Analyzed
Polychlorinated Biphenyls: SW846-8081				
Aroclor 1016	<1.2	1.2	mg/kg	6/27/2007
Aroclor 1221	<1.2	1.2	mg/kg	6/27/2007
Aroclor 1232	<1.2	1.2	mg/kg	6/27/2007
Aroclor 1242	<1.2	1.2	mg/kg	6/27/2007
Aroclor 1248	65	1.2	mg/kg	6/27/2007
Aroclor 1254	<1.2	1.2	mg/kg	6/27/2007
Aroclor 1260	<1.2	1.2	mg/kg	6/27/2007
Aroclor 1268	<1.2	1.2	mg/kg	6/27/2007
Extraction: SW846-3550	Complete			6/27/2007

Surrogate	Percent Recovery	Recovery Limits
Tetrachloro-m-xylene	109	(30 - 150)
Decachlorobiphenyl	125	(15 - 150)

EA GROUP

EAG Workorder: 0706-00402
EAG ID: 0706-00402-004
Client ID: TA-303B-062107
Client Project: Trinity Site Assessment

Matrix: Solid
Analyst: JAH

Date Sampled: 06/21/2007
Date Received: 06/22/2007

Parameter	Result	Reporting Limit	Units	Date Analyzed
Polychlorinated Biphenyls: SW846-8081				
Aroclor 1016	<1.1	1.1	mg/kg	6/27/2007
Aroclor 1221	<1.1	1.1	mg/kg	6/27/2007
Aroclor 1232	<1.1	1.1	mg/kg	6/27/2007
Aroclor 1242	<1.1	1.1	mg/kg	6/27/2007
Aroclor 1248	78	1.1	mg/kg	6/27/2007
Aroclor 1254	<1.1	1.1	mg/kg	6/27/2007
Aroclor 1260	<1.1	1.1	mg/kg	6/27/2007
Aroclor 1268	<1.1	1.1	mg/kg	6/27/2007
Extraction: SW846-3550	Complete			6/27/2007

Surrogate	Percent Recovery	Recovery Limits
Tetrachloro-m-xylene	109	(30 - 150)
Decachlorobiphenyl	139	(15 - 150)

TRINITY SITE
CLEVELAND, OHIO
DATA VALIDATION REPORT

Date: December 14, 2007
Laboratory: EA Group, Mentor, Ohio
Laboratory Project #: 0711-00336
Data Validation Performed By: Lisa Graczyk, Dynamac Corporation (Dynamac), subcontractor to Weston Solutions, Inc. (Weston)
Weston Analytical Work Order #/TDD #: 20405.016.002.0200.00/S05-0002-0705-007

This data validation report has been prepared by Dynamac, a Weston subcontractor, under the START III Region V contract. This report documents the data validation for one liquid and several soil samples collected for the Trinity Site that were analyzed for polychlorinated biphenyls (PCB) by U.S. Environmental Protection Agency (U.S. EPA) SW-846 Method 8082.

The data validation was conducted in general accordance with the U.S. EPA "Contract Laboratory Program National Functional Guidance for Organic Data Review" dated October 1999. The attachment contains the results summary.

PCBs by SW-846 METHOD 8082

1. Samples

The following table summarizes the samples for which this data validation is being conducted.

Sample ID	Matrix	Lab Sample ID	Date Collected	Date Extracted	Date Analyzed
WSD-11-07-22 (0-2)	Soil	071100336-001	11/20/2007	11/28/2007	11/29/2007
WSD-11-07-22 (2-12)	Soil	071100336-002	11/20/2007	11/28/2007	11/29/2007
WSD-11-07-23 (0-2)	Soil	071100336-003	11/20/2007	11/28/2007	11/29/2007
WSD-11-07-24 (0-2)	Soil	071100336-004	11/20/2007	11/28/2007	11/29/2007
WSD-11-07-25 (0-2)	Soil	071100336-005	11/20/2007	11/28/2007	11/29/2007
WSD-11-07-26 (0-2)	Soil	071100336-006	11/20/2007	11/28/2007	11/29/2007
WSD-11-07-27 (0-2)	Soil	071100336-007	11/20/2007	11/28/2007	11/30/2007
WSD-11-07-28 (0-2)	Soil	071100336-008	11/20/2007	11/28/2007	11/29/2007
WSD-11-07-29 (0-2)	Soil	071100336-009	11/20/2007	11/28/2007	11/30/2007
WSD-11-07-30 (0-2)	Soil	071100336-010	11/20/2007	11/28/2007	11/29/2007
WSD-11-07-30 (2-12)	Soil	071100336-011	11/20/2007	11/28/2007	11/29/2007
WSD-11-07-31 (0-2)	Soil	071100336-012	11/20/2007	11/28/2007	11/29/2007
WSD-11-07-32 (0-2)	Soil	071100336-013	11/20/2007	11/28/2007	11/29/2007
WSD-11-07-33 (0-2)	Soil	071100336-014	11/20/2007	11/28/2007	11/29/2007
WSD-11-07-33 (2-12)	Soil	071100336-015	11/20/2007	11/28/2007	11/29/2007
WSD-11-07-34 (0-2)	Soil	071100336-016	11/20/2007	11/28/2007	11/29/2007
WSD-11-07-35 (0-2)	Soil	071100336-017	11/20/2007	11/28/2007	11/28/2007
WSD-11-07-35 (2-12)	Soil	071100336-018	11/20/2007	11/28/2007	11/28/2007
WSD-11-07-36 (0-2)	Soil	071100336-019	11/20/2007	11/28/2007	11/28/2007
WSD-11-07-36 (2-12)	Soil	071100336-020	11/20/2007	11/28/2007	11/28/2007

Sample ID	Matrix	Lab Sample ID	Date Collected	Date Extracted	Date Analyzed
WSD-11-07-30 (2-12D)	Soil	071100336-021	11/20/2007	11/28/2007	11/29/2007
ECCP-W1	Soil	071100336-022	11/20/2007	11/28/2007	11/29/2007
ECCP-W2	Soil	071100336-023	11/20/2007	11/28/2007	11/29/2007
ECCP-W3	Soil	071100336-024	11/20/2007	11/28/2007	11/29/2007
ECCP-W4	Soil	071100336-025	11/20/2007	11/28/2007	11/29/2007
ECCP-W5	Soil	071100336-026	11/20/2007	11/28/2007	11/29/2007
ECCPD-W5	Soil	071100336-027	11/20/2007	11/28/2007	11/29/2007
ECCP-W6	Soil	071100336-028	11/20/2007	11/28/2007	11/29/2007
ECCP-E1	Soil	071100336-029	11/20/2007	11/28/2007	11/29/2007
ECCP-E2	Soil	071100336-030	11/20/2007	11/28/2007	11/29/2007
ECCP-E3	Soil	071100336-031	11/20/2007	11/28/2007	11/30/2007
ECCP-E4	Soil	071100336-032	11/20/2007	11/28/2007	11/30/2007
ECCP-E5	Soil	071100336-033	11/20/2007	11/28/2007	11/30/2007
ECCP-E6	Soil	071100336-034	11/20/2007	11/28/2007	11/30/2007
EPDR	Liquid	071100336-035	11/20/2007	11/27/2007	11/27/2007

2. Holding Times

The samples were analyzed within the required holding time limit of 1) 14 days from sample collection to extraction and 40 days from extraction to analysis for soil samples and 2) 7 days from sample collection to extraction and 40 days from extraction to analysis for water samples.

3. Instrument Performance Check

The chromatographic resolution was adequate.

4. Initial Calibration

The initial calibration gave acceptable results. The relative standard deviation (RSD) was less than 20 percent as required between calibration factors (CF).

5. Continuing Calibration

The CF for each analyte calculated from the continuing calibration verification standard did not exceed a percent difference of more than ± 15 percent when compared to the mean CF from the initial calibration curve.

6. Blanks

Method blanks were analyzed with the samples and were free of target compound contamination.

7. Surrogates

The surrogate recoveries were within the laboratory-established percent recovery limits or could not be recovered due to sample dilution. No qualification is required.

8. Matrix Spike (MS) and Matrix Spike Duplicate (MSD) Results

EA Group analyzed an MS and MSD using a sample from the Trinity Site. The MS and MSD recoveries and relative percent differences were within the quality control (QC) limits.

9. Laboratory Control Sample (LCS) Results

The LCS and LCS duplicate recoveries were within the laboratory-established QC limits.

10. Target Compound Identification

A spot-check was performed of the chromatograms and instrument quantitation reports for detected compounds. The spot-check confirmed the PCB detections.

11. Overall Assessment

The data are acceptable for use.

ATTACHMENT

EA GROUP
RESULTS SUMMARY

EA GROUP

EAG Workorder: 0711-00336
EAG ID: 0711-00336-001
Client ID: WSD-11-07-22 (0-2)
Client Project: Trinity Removal

Matrix: Solid
Analyst: DLW

Date Sampled: 11/20/2007
Date Received: 11/26/2007

Parameter	Result	Reporting Limit	Units	Date Analyzed
Polychlorinated Biphenyls: SW846-8081				
Aroclor 1016	<11	11	mg/kg	11/29/2007
Aroclor 1221	<11	11	mg/kg	11/29/2007
Aroclor 1232	<11	11	mg/kg	11/29/2007
Aroclor 1242	<11	11	mg/kg	11/29/2007
Aroclor 1248	160	11	mg/kg	11/29/2007
Aroclor 1254	<11	11	mg/kg	11/29/2007
Aroclor 1260	<11	11	mg/kg	11/29/2007
Aroclor 1268	<11	11	mg/kg	11/29/2007
Extraction: SW846-3550	Complete			11/28/2007

Surrogate	Percent Recovery	Recovery Limits
Tetrachloro-m-xylene	DIL	(30 - 150)
Decachlorobiphenyl	DIL	(15 - 150)

EA GROUP

EAG Workorder: 0711-00336
EAG ID: 0711-00336-002
Client ID: WSD-11-07-22 (2-12)
Client Project: Trinity Removal

Matrix: Solid
Analyst: DLW

Date Sampled: 11/20/2007
Date Received: 11/26/2007

Parameter	Result	Reporting Limit	Units	Date Analyzed
Polychlorinated Biphenyls: SW846-8081				
Aroclor 1016	<12	12	mg/kg	11/29/2007
Aroclor 1221	<12	12	mg/kg	11/29/2007
Aroclor 1232	<12	12	mg/kg	11/29/2007
Aroclor 1242	<12	12	mg/kg	11/29/2007
Aroclor 1248	190	12	mg/kg	11/29/2007
Aroclor 1254	<12	12	mg/kg	11/29/2007
Aroclor 1260	<12	12	mg/kg	11/29/2007
Aroclor 1268	<12	12	mg/kg	11/29/2007
Extraction: SW846-3550	Complete			11/28/2007

Surrogate	Percent Recovery	Recovery Limits
Tetrachloro-m-xylene	DIL	(30 - 150)
Decachlorobiphenyl	DIL	(15 - 150)

EA GROUP

EAG Workorder: 0711-00336
EAG ID: 0711-00336-003
Client ID: WSD-11-07-23 (0-2)
Client Project: Trinity Removal

Matrix: Solid
Analyst: DLW

Date Sampled: 11/20/2007
Date Received: 11/26/2007

Parameter	Result	Reporting Limit	Units	Date Analyzed
Polychlorinated Biphenyls: SW846-8081				
Aroclor 1016	<12	12	mg/kg	11/29/2007
Aroclor 1221	<12	12	mg/kg	11/29/2007
Aroclor 1232	<12	12	mg/kg	11/29/2007
Aroclor 1242	<12	12	mg/kg	11/29/2007
Aroclor 1248	380	12	mg/kg	11/29/2007
Aroclor 1254	<12	12	mg/kg	11/29/2007
Aroclor 1260	<12	12	mg/kg	11/29/2007
Aroclor 1268	<12	12	mg/kg	11/29/2007
Extraction: SW846-3550	Complete			11/28/2007

Surrogate	Percent Recovery	Recovery Limits
Tetrachloro-m-xylene	DIL	(30 - 150)
Decachlorobiphenyl	DIL	(15 - 150)

EA GROUP

EAG Workorder: 0711-00336
EAG ID: 0711-00336-004
Client ID: WSD-11-07-24 (0-2)
Client Project: Trinity Removal

Matrix: Solid
Analyst: DLW

Date Sampled: 11/20/2007
Date Received: 11/26/2007

Parameter	Result	Reporting Limit	Units	Date Analyzed
Polychlorinated Biphenyls: SW846-8081				
Aroclor 1016	<12	12	mg/kg	11/29/2007
Aroclor 1221	<12	12	mg/kg	11/29/2007
Aroclor 1232	<12	12	mg/kg	11/29/2007
Aroclor 1242	<12	12	mg/kg	11/29/2007
Aroclor 1248	420	1.0	mg/kg	11/29/2007
Aroclor 1254	<12	12	mg/kg	11/29/2007
Aroclor 1260	<12	12	mg/kg	11/29/2007
Aroclor 1268	<12	12	mg/kg	11/29/2007
Extraction: SW846-3550	Complete			11/28/2007

Surrogate	Percent Recovery	Recovery Limits
Tetrachloro-m-xylene	DIL	(30 - 150)
Decachlorobiphenyl	DIL	(15 - 150)

EA GROUP

EAG Workorder: 0711-00336
EAG ID: 0711-00336-005
Client ID: WSD-11-07-25 (0-2)
Client Project: Trinity Removal

Matrix: Solid
Analyst: DLW

Date Sampled: 11/20/2007
Date Received: 11/26/2007

Parameter	Result	Reporting Limit	Units	Date Analyzed
Polychlorinated Biphenyls: SW846-8081				
Aroclor 1016	<11	11	mg/kg	11/29/2007
Aroclor 1221	<11	11	mg/kg	11/29/2007
Aroclor 1232	<11	11	mg/kg	11/29/2007
Aroclor 1242	<11	11	mg/kg	11/29/2007
Aroclor 1248	220	11	mg/kg	11/29/2007
Aroclor 1254	<11	11	mg/kg	11/29/2007
Aroclor 1260	<11	11	mg/kg	11/29/2007
Aroclor 1268	<11	11	mg/kg	11/29/2007
Extraction: SW846-3550	Complete			11/28/2007

Surrogate	Percent Recovery	Recovery Limits
Tetrachloro-m-xylene	DIL	(30 - 150)
Decachlorobiphenyl	DIL	(15 - 150)

EA GROUP

EAG Workorder: 0711-00336
EAG ID: 0711-00336-006
Client ID: WSD-11-07-26 (0-2)
Client Project: Trinity Removal

Matrix: Solid
Analyst: DLW

Date Sampled: 11/20/2007
Date Received: 11/26/2007

Parameter	Result	Reporting Limit	Units	Date Analyzed
Polychlorinated Biphenyls: SW846-8081				
Aroclor 1016	<12	12	mg/kg	11/29/2007
Aroclor 1221	<12	12	mg/kg	11/29/2007
Aroclor 1232	<12	12	mg/kg	11/29/2007
Aroclor 1242	<12	12	mg/kg	11/29/2007
Aroclor 1248	270	12	mg/kg	11/29/2007
Aroclor 1254	<12	12	mg/kg	11/29/2007
Aroclor 1260	<12	12	mg/kg	11/29/2007
Aroclor 1268	<12	12	mg/kg	11/29/2007
Extraction: SW846-3550	Complete			11/28/2007

Surrogate	Percent Recovery	Recovery Limits
Tetrachloro-m-xylene	DIL	(30 - 150)
Decachlorobiphenyl	DIL	(15 - 150)

EA GROUP

EAG Workorder: 0711-00336
EAG ID: 0711-00336-007
Client ID: WSD-11-07-27 (0-2)
Client Project: Trinity Removal

Matrix: Solid
Analyst: DLW

Date Sampled: 11/20/2007
Date Received: 11/26/2007

Parameter	Result	Reporting Limit	Units	Date Analyzed
Polychlorinated Biphenyls: SW846-8081				
Aroclor 1016	<120	120	mg/kg	11/30/2007
Aroclor 1221	<120	120	mg/kg	11/30/2007
Aroclor 1232	<120	120	mg/kg	11/30/2007
Aroclor 1242	<120	120	mg/kg	11/30/2007
Aroclor 1248	1300	120	mg/kg	11/30/2007
Aroclor 1254	<120	120	mg/kg	11/30/2007
Aroclor 1260	<120	120	mg/kg	11/30/2007
Aroclor 1268	<120	120	mg/kg	11/30/2007
Extraction: SW846-3550	Complete			11/28/2007

Surrogate	Percent Recovery	Recovery Limits
Tetrachloro-m-xylene	DIL	(30 - 150)
Decachlorobiphenyl	DIL	(15 - 150)

EA GROUP

EAG Workorder: 0711-00336
EAG ID: 0711-00336-008
Client ID: WSD-11-07-28 (0-2)
Client Project: Trinity Removal

Matrix: Solid
Analyst: DLW

Date Sampled: 11/20/2007
Date Received: 11/26/2007

Parameter	Result	Reporting Limit	Units	Date Analyzed
Polychlorinated Biphenyls: SW846-8081				
Aroclor 1016	<1.2	1.2	mg/kg	11/29/2007
Aroclor 1221	<1.2	1.2	mg/kg	11/29/2007
Aroclor 1232	<1.2	1.2	mg/kg	11/29/2007
Aroclor 1242	<1.2	1.2	mg/kg	11/29/2007
Aroclor 1248	38	1.2	mg/kg	11/29/2007
Aroclor 1254	<1.2	1.2	mg/kg	11/29/2007
Aroclor 1260	<1.2	1.2	mg/kg	11/29/2007
Aroclor 1268	<1.2	1.2	mg/kg	11/29/2007
Extraction: SW846-3550	Complete			11/28/2007

Surrogate	Percent Recovery	Recovery Limits
Tetrachloro-m-xylene	108	(30 - 150)
Decachlorobiphenyl	107	(15 - 150)

EA GROUP

EAG Workorder: 0711-00336
EAG ID: 0711-00336-009
Client ID: WSD-11-07-29 (0-2)
Client Project: Trinity Removal

Matrix: Solid
Analyst: DLW

Date Sampled: 11/20/2007
Date Received: 11/26/2007

Parameter	Result	Reporting Limit	Units	Date Analyzed
Polychlorinated Biphenyls: SW846-8081				
Aroclor 1016	<12	12	mg/kg	11/30/2007
Aroclor 1221	<12	12	mg/kg	11/30/2007
Aroclor 1232	<12	12	mg/kg	11/30/2007
Aroclor 1242	<12	12	mg/kg	11/30/2007
Aroclor 1248	89	12	mg/kg	11/30/2007
Aroclor 1254	<12	12	mg/kg	11/30/2007
Aroclor 1260	<12	12	mg/kg	11/30/2007
Aroclor 1268	<12	12	mg/kg	11/30/2007
Extraction: SW846-3550	Complete			11/28/2007

Surrogate	Percent Recovery	Recovery Limits
Tetrachloro-m-xylene	DIL	(30 - 150)
Decachlorobiphenyl	DIL	(15 - 150)

EA GROUP

EAG Workorder: 0711-00336
EAG ID: 0711-00336-010
Client ID: WSD-11-07-30 (0-2)
Client Project: Trinity Removal

Matrix: Solid
Analyst: DLW

Date Sampled: 11/20/2007
Date Received: 11/26/2007

Parameter	Result	Reporting Limit	Units	Date Analyzed
Polychlorinated Biphenyls: SW846-8081				
Aroclor 1016	<1.2	1.2	mg/kg	11/29/2007
Aroclor 1221	<1.2	1.2	mg/kg	11/29/2007
Aroclor 1232	<1.2	1.2	mg/kg	11/29/2007
Aroclor 1242	<1.2	1.2	mg/kg	11/29/2007
Aroclor 1248	54	1.2	mg/kg	11/29/2007
Aroclor 1254	<1.2	1.2	mg/kg	11/29/2007
Aroclor 1260	<1.2	1.2	mg/kg	11/29/2007
Aroclor 1268	<1.2	1.2	mg/kg	11/29/2007
Extraction: SW846-3550	Complete			11/28/2007

Surrogate	Percent Recovery	Recovery Limits
Tetrachloro-m-xylene	109	(30 - 150)
Decachlorobiphenyl	110	(15 - 150)

EA GROUP

EAG Workorder: 0711-00336
EAG ID: 0711-00336-011
Client ID: WSD-11-07-30 (2-12)
Client Project: Trinity Removal

Matrix: Solid
Analyst: DLW

Date Sampled: 11/20/2007
Date Received: 11/26/2007

Parameter	Result	Reporting Limit	Units	Date Analyzed
Polychlorinated Biphenyls: SW846-8081				
Aroclor 1016	<1.2	1.2	mg/kg	11/29/2007
Aroclor 1221	<1.2	1.2	mg/kg	11/29/2007
Aroclor 1232	<1.2	1.2	mg/kg	11/29/2007
Aroclor 1242	<1.2	1.2	mg/kg	11/29/2007
Aroclor 1248	42	1.2	mg/kg	11/29/2007
Aroclor 1254	<1.2	1.2	mg/kg	11/29/2007
Aroclor 1260	<1.2	1.2	mg/kg	11/29/2007
Aroclor 1268	<1.2	1.2	mg/kg	11/29/2007
Extraction: SW846-3550	Complete			11/28/2007

Surrogate	Percent Recovery	Recovery Limits
Tetrachloro-m-xylene	107	(30 - 150)
Decachlorobiphenyl	107	(15 - 150)

EA GROUP

EAG Workorder: 0711-00336
EAG ID: 0711-00336-012
Client ID: WSD-11-07-31 (0-2)
Client Project: Trinity Removal

Matrix: Solid
Analyst: DLW

Date Sampled: 11/20/2007
Date Received: 11/26/2007

Parameter	Result	Reporting Limit	Units	Date Analyzed
Polychlorinated Biphenyls: SW846-8081				
Aroclor 1016	<12	12	mg/kg	11/29/2007
Aroclor 1221	<12	12	mg/kg	11/29/2007
Aroclor 1232	<12	12	mg/kg	11/29/2007
Aroclor 1242	<12	12	mg/kg	11/29/2007
Aroclor 1248	140	12	mg/kg	11/29/2007
Aroclor 1254	<12	12	mg/kg	11/29/2007
Aroclor 1260	<12	12	mg/kg	11/29/2007
Aroclor 1268	<12	12	mg/kg	11/29/2007
Extraction: SW846-3550	Complete			11/28/2007

Surrogate	Percent Recovery	Recovery Limits
Tetrachloro-m-xylene	DIL	(30 - 150)
Decachlorobiphenyl	DIL	(15 - 150)

EA GROUP

EAG Workorder: 0711-00336
EAG ID: 0711-00336-013
Client ID: WSD-11-07-32 (0-2)
Client Project: Trinity Removal

Matrix: Solid
Analyst: DLW

Date Sampled: 11/20/2007
Date Received: 11/26/2007

Parameter	Result	Reporting Limit	Units	Date Analyzed
Polychlorinated Biphenyls: SW846-8081				
Aroclor 1016	<12	12	mg/kg	11/29/2007
Aroclor 1221	<12	12	mg/kg	11/29/2007
Aroclor 1232	<12	12	mg/kg	11/29/2007
Aroclor 1242	<12	12	mg/kg	11/29/2007
Aroclor 1248	300	12	mg/kg	11/29/2007
Aroclor 1254	<12	12	mg/kg	11/29/2007
Aroclor 1260	<12	12	mg/kg	11/29/2007
Aroclor 1268	<12	12	mg/kg	11/29/2007
Extraction: SW846-3550	Complete			11/28/2007

Surrogate	Percent Recovery	Recovery Limits
Tetrachloro-m-xylene	DIL	(30 - 150)
Decachlorobiphenyl	DIL	(15 - 150)

EA GROUP

EAG Workorder: 0711-00336
EAG ID: 0711-00336-014
Client ID: WSD-11-07-33 (0-2)
Client Project: Trinity Removal

Matrix: Solid
Analyst: DLW

Date Sampled: 11/20/2007
Date Received: 11/26/2007

Parameter	Result	Reporting Limit	Units	Date Analyzed
Polychlorinated Biphenyls: SW846-8081				
Aroclor 1016	<1.1	1.1	mg/kg	11/29/2007
Aroclor 1221	<1.1	1.1	mg/kg	11/29/2007
Aroclor 1232	<1.1	1.1	mg/kg	11/29/2007
Aroclor 1242	<1.1	1.1	mg/kg	11/29/2007
Aroclor 1248	35	1.1	mg/kg	11/29/2007
Aroclor 1254	<1.1	1.1	mg/kg	11/29/2007
Aroclor 1260	<1.1	1.1	mg/kg	11/29/2007
Aroclor 1268	<1.1	1.1	mg/kg	11/29/2007
Extraction: SW846-3550	Complete			11/28/2007

Surrogate	Percent Recovery	Recovery Limits
Tetrachloro-m-xylene	106	(30 - 150)
Decachlorobiphenyl	110	(15 - 150)

EA GROUP

EAG Workorder: 0711-00336
EAG ID: 0711-00336-015
Client ID: WSD-11-07-33 (2-12)
Client Project: Trinity Removal

Matrix: Solid
Analyst: DLW

Date Sampled: 11/20/2007
Date Received: 11/26/2007

Parameter	Result	Reporting Limit	Units	Date Analyzed
Polychlorinated Biphenyls: SW846-8081				
Aroclor 1016	<1.2	1.2	mg/kg	11/29/2007
Aroclor 1221	<1.2	1.2	mg/kg	11/29/2007
Aroclor 1232	<1.2	1.2	mg/kg	11/29/2007
Aroclor 1242	<1.2	1.2	mg/kg	11/29/2007
Aroclor 1248	39	1.2	mg/kg	11/29/2007
Aroclor 1254	<1.2	1.2	mg/kg	11/29/2007
Aroclor 1260	<1.2	1.2	mg/kg	11/29/2007
Aroclor 1268	<1.2	1.2	mg/kg	11/29/2007
Extraction: SW846-3550	Complete			11/28/2007

Surrogate	Percent Recovery	Recovery Limits
Tetrachloro-m-xylene	108	(30 - 150)
Decachlorobiphenyl	104	(15 - 150)

EA GROUP

EAG Workorder: 0711-00336
EAG ID: 0711-00336-016
Client ID: WSD-11-07-34 (0-2)
Client Project: Trinity Removal

Matrix: Solid
Analyst: DLW

Date Sampled: 11/20/2007
Date Received: 11/26/2007

Parameter	Result	Reporting Limit	Units	Date Analyzed
Polychlorinated Biphenyls: SW846-8081				
Aroclor 1016	<1.2	1.2	mg/kg	11/29/2007
Aroclor 1221	<1.2	1.2	mg/kg	11/29/2007
Aroclor 1232	<1.2	1.2	mg/kg	11/29/2007
Aroclor 1242	<1.2	1.2	mg/kg	11/29/2007
Aroclor 1248	54	1.2	mg/kg	11/29/2007
Aroclor 1254	<1.2	1.2	mg/kg	11/29/2007
Aroclor 1260	<1.2	1.2	mg/kg	11/29/2007
Aroclor 1268	<1.2	1.2	mg/kg	11/29/2007
Extraction: SW846-3550	Complete			11/28/2007

Surrogate	Percent Recovery	Recovery Limits
Tetrachloro-m-xylene	107	(30 - 150)
Decachlorobiphenyl	107	(15 - 150)

EA GROUP

EAG Workorder: 0711-00336
EAG ID: 0711-00336-017
Client ID: WSD-11-07-35 (0-2)
Client Project: Trinity Removal

Matrix: Solid
Analyst: DLW

Date Sampled: 11/20/2007
Date Received: 11/26/2007

Parameter	Result	Reporting Limit	Units	Date Analyzed
Polychlorinated Biphenyls: SW846-8081				
Aroclor 1016	<0.12	0.12	mg/kg	11/28/2007
Aroclor 1221	<0.12	0.12	mg/kg	11/28/2007
Aroclor 1232	<0.12	0.12	mg/kg	11/28/2007
Aroclor 1242	<0.12	0.12	mg/kg	11/28/2007
Aroclor 1248	<0.12	0.12	mg/kg	11/28/2007
Aroclor 1254	<0.12	0.12	mg/kg	11/28/2007
Aroclor 1260	<0.12	0.12	mg/kg	11/28/2007
Aroclor 1268	<0.12	0.12	mg/kg	11/28/2007
Extraction: SW846-3550	Complete			11/28/2007

Surrogate	Percent Recovery	Recovery Limits
Tetrachloro-m-xylene	115	(30 - 150)
Decachlorobiphenyl	105	(15 - 150)

EA GROUP

EAG Workorder: 0711-00336
EAG ID: 0711-00336-018
Client ID: WSD-11-07-35 (2-12)
Client Project: Trinity Removal

Matrix: Solid
Analyst: DLW

Date Sampled: 11/20/2007
Date Received: 11/26/2007

Parameter	Result	Reporting Limit	Units	Date Analyzed
Polychlorinated Biphenyls: SW846-8081				
Aroclor 1016	<0.12	0.12	mg/kg	11/28/2007
Aroclor 1221	<0.12	0.12	mg/kg	11/28/2007
Aroclor 1232	<0.12	0.12	mg/kg	11/28/2007
Aroclor 1242	<0.12	0.12	mg/kg	11/28/2007
Aroclor 1248	<0.12	0.12	mg/kg	11/28/2007
Aroclor 1254	<0.12	0.12	mg/kg	11/28/2007
Aroclor 1260	<0.12	0.12	mg/kg	11/28/2007
Aroclor 1268	<0.12	0.12	mg/kg	11/28/2007
Extraction: SW846-3550	Complete			11/28/2007

Surrogate	Percent Recovery	Recovery Limits
Tetrachloro-m-xylene	115	(30 - 150)
Decachlorobiphenyl	106	(15 - 150)

EA GROUP

EAG Workorder: 0711-00336
EAG ID: 0711-00336-019
Client ID: WSD-11-07-36 (0-2)
Client Project: Trinity Removal

Matrix: Solid
Analyst: DLW

Date Sampled: 11/20/2007
Date Received: 11/26/2007

Parameter	Result	Reporting Limit	Units	Date Analyzed
Polychlorinated Biphenyls: SW846-8081				
Aroclor 1016	<0.12	0.12	mg/kg	11/28/2007
Aroclor 1221	<0.12	0.12	mg/kg	11/28/2007
Aroclor 1232	<0.12	0.12	mg/kg	11/28/2007
Aroclor 1242	<0.12	0.12	mg/kg	11/28/2007
Aroclor 1248	<0.12	0.12	mg/kg	11/28/2007
Aroclor 1254	<0.12	0.12	mg/kg	11/28/2007
Aroclor 1260	<0.12	0.12	mg/kg	11/28/2007
Aroclor 1268	<0.12	0.12	mg/kg	11/28/2007
Extraction: SW846-3550	Complete			11/28/2007

Surrogate	Percent Recovery	Recovery Limits
Tetrachloro-m-xylene	115	(30 - 150)
Decachlorobiphenyl	106	(15 - 150)

EA GROUP

EAG Workorder: 0711-00336
EAG ID: 0711-00336-020
Client ID: WSD-11-07-36 (2-12)
Client Project: Trinity Removal

Matrix: Solid
Analyst: DLW

Date Sampled: 11/20/2007
Date Received: 11/26/2007

Parameter	Result	Reporting Limit	Units	Date Analyzed
Polychlorinated Biphenyls: SW846-8081				
Aroclor 1016	<0.13	0.13	mg/kg	11/28/2007
Aroclor 1221	<0.13	0.13	mg/kg	11/28/2007
Aroclor 1232	<0.13	0.13	mg/kg	11/28/2007
Aroclor 1242	<0.13	0.13	mg/kg	11/28/2007
Aroclor 1248	1.4	0.13	mg/kg	11/28/2007
Aroclor 1254	<0.13	0.13	mg/kg	11/28/2007
Aroclor 1260	<0.13	0.13	mg/kg	11/28/2007
Aroclor 1268	<0.13	0.13	mg/kg	11/28/2007
Extraction: SW846-3550	Complete			11/28/2007

Surrogate	Percent Recovery	Recovery Limits
Tetrachloro-m-xylene	117	(30 - 150)
Decachlorobiphenyl	107	(15 - 150)

EA GROUP

EAG Workorder: 0711-00336
EAG ID: 0711-00336-021
Client ID: WSD-11-07-30 (2-12D)
Client Project: Trinity Removal

Matrix: Solid
Analyst: DLW

Date Sampled: 11/20/2007
Date Received: 11/26/2007

Parameter	Result	Reporting Limit	Units	Date Analyzed
Polychlorinated Biphenyls: SW846-8081				
Aroclor 1016	<1.2	1.2	mg/kg	11/29/2007
Aroclor 1221	<1.2	1.2	mg/kg	11/29/2007
Aroclor 1232	<1.2	1.2	mg/kg	11/29/2007
Aroclor 1242	<1.2	1.2	mg/kg	11/29/2007
Aroclor 1248	39	1.2	mg/kg	11/29/2007
Aroclor 1254	<1.2	1.2	mg/kg	11/29/2007
Aroclor 1260	<1.2	1.2	mg/kg	11/29/2007
Aroclor 1268	<1.2	1.2	mg/kg	11/29/2007
Extraction: SW846-3550	Complete			11/28/2007

Surrogate	Percent Recovery	Recovery Limits
Tetrachloro-m-xylene	107	(30 - 150)
Decachlorobiphenyl	106	(15 - 150)

EA GROUP

EAG Workorder: 0711-00336
EAG ID: 0711-00336-022
Client ID: ECCP-W1
Client Project: Trinity Removal

Matrix: Solid
Analyst: DLW

Date Sampled: 11/20/2007
Date Received: 11/26/2007

Parameter	Result	Reporting Limit	Units	Date Analyzed
Polychlorinated Biphenyls: SW846-8081				
Aroclor 1016	<1.2	1.2	mg/kg	11/29/2007
Aroclor 1221	<1.2	1.2	mg/kg	11/29/2007
Aroclor 1232	<1.2	1.2	mg/kg	11/29/2007
Aroclor 1242	<1.2	1.2	mg/kg	11/29/2007
Aroclor 1248	89	1.2	mg/kg	11/29/2007
Aroclor 1254	<1.2	1.2	mg/kg	11/29/2007
Aroclor 1260	<1.2	1.2	mg/kg	11/29/2007
Aroclor 1268	<1.2	1.2	mg/kg	11/29/2007
Extraction: SW846-3550	Complete			11/28/2007

Surrogate	Percent Recovery	Recovery Limits
Tetrachloro-m-xylene	106	(30 - 150)
Decachlorobiphenyl	107	(15 - 150)

EA GROUP

EAG Workorder: 0711-00336
EAG ID: 0711-00336-023
Client ID: ECCP-W2
Client Project: Trinity Removal

Matrix: Solid
Analyst: DLW

Date Sampled: 11/20/2007
Date Received: 11/26/2007

Parameter	Result	Reporting Limit	Units	Date Analyzed
Polychlorinated Biphenyls: SW846-8081				
Aroclor 1016	<1.2	1.2	mg/kg	11/29/2007
Aroclor 1221	<1.2	1.2	mg/kg	11/29/2007
Aroclor 1232	<1.2	1.2	mg/kg	11/29/2007
Aroclor 1242	<1.2	1.2	mg/kg	11/29/2007
Aroclor 1248	59	1.2	mg/kg	11/29/2007
Aroclor 1254	<1.2	1.2	mg/kg	11/29/2007
Aroclor 1260	<1.2	1.2	mg/kg	11/29/2007
Aroclor 1268	<1.2	1.2	mg/kg	11/29/2007
Extraction: SW846-3550	Complete			11/28/2007

Surrogate	Percent Recovery	Recovery Limits
Tetrachloro-m-xylene	106	(30 - 150)
Decachlorobiphenyl	107	(15 - 150)

EA GROUP

EAG Workorder: 0711-00336
EAG ID: 0711-00336-024
Client ID: ECCP-W3
Client Project: Trinity Removal

Matrix: Solid
Analyst: DLW

Date Sampled: 11/20/2007
Date Received: 11/26/2007

Parameter	Result	Reporting Limit	Units	Date Analyzed
Polychlorinated Biphenyls: SW846-8081				
Aroclor 1016	<1.2	1.2	mg/kg	11/29/2007
Aroclor 1221	<1.2	1.2	mg/kg	11/29/2007
Aroclor 1232	<1.2	1.2	mg/kg	11/29/2007
Aroclor 1242	<1.2	1.2	mg/kg	11/29/2007
Aroclor 1248	61	1.2	mg/kg	11/29/2007
Aroclor 1254	<1.2	1.2	mg/kg	11/29/2007
Aroclor 1260	<1.2	1.2	mg/kg	11/29/2007
Aroclor 1268	<1.2	1.2	mg/kg	11/29/2007
Extraction: SW846-3550	Complete			11/28/2007

Surrogate	Percent Recovery	Recovery Limits
Tetrachloro-m-xylene	105	(30 - 150)
Decachlorobiphenyl	106	(15 - 150)

EA GROUP

EAG Workorder: 0711-00336
EAG ID: 0711-00336-025
Client ID: ECCP-W4
Client Project: Trinity Removal

Matrix: Solid
Analyst: DLW

Date Sampled: 11/20/2007
Date Received: 11/26/2007

Parameter	Result	Reporting Limit	Units	Date Analyzed
Polychlorinated Biphenyls: SW846-8081				
Aroclor 1016	<1.2	1.2	mg/kg	11/29/2007
Aroclor 1221	<1.2	1.2	mg/kg	11/29/2007
Aroclor 1232	<1.2	1.2	mg/kg	11/29/2007
Aroclor 1242	<1.2	1.2	mg/kg	11/29/2007
Aroclor 1248	65	1.2	mg/kg	11/29/2007
Aroclor 1254	<1.2	1.2	mg/kg	11/29/2007
Aroclor 1260	<1.2	1.2	mg/kg	11/29/2007
Aroclor 1268	<1.2	1.2	mg/kg	11/29/2007
Extraction: SW846-3550	Complete			11/28/2007

Surrogate	Percent Recovery	Recovery Limits
Tetrachloro-m-xylene	107	(30 - 150)
Decachlorobiphenyl	108	(15 - 150)

EA GROUP

EAG Workorder: 0711-00336
EAG ID: 0711-00336-026
Client ID: ECCP-W5
Client Project: Trinity Removal

Matrix: Solid
Analyst: DLW

Date Sampled: 11/20/2007
Date Received: 11/26/2007

Parameter	Result	Reporting Limit	Units	Date Analyzed
Polychlorinated Biphenyls: SW846-8081				
Aroclor 1016	<1.2	1.2	mg/kg	11/29/2007
Aroclor 1221	<1.2	1.2	mg/kg	11/29/2007
Aroclor 1232	<1.2	1.2	mg/kg	11/29/2007
Aroclor 1242	<1.2	1.2	mg/kg	11/29/2007
Aroclor 1248	74	1.2	mg/kg	11/29/2007
Aroclor 1254	<1.2	1.2	mg/kg	11/29/2007
Aroclor 1260	<1.2	1.2	mg/kg	11/29/2007
Aroclor 1268	<1.2	1.2	mg/kg	11/29/2007
Extraction: SW846-3550	Complete			11/28/2007

Surrogate	Percent Recovery	Recovery Limits
Tetrachloro-m-xylene	106	(30 - 150)
Decachlorobiphenyl	107	(15 - 150)

EA GROUP

EAG Workorder: 0711-00336
EAG ID: 0711-00336-027
Client ID: ECCPD-W5
Client Project: Trinity Removal

Matrix: Solid
Analyst: DLW

Date Sampled: 11/20/2007
Date Received: 11/26/2007

Parameter	Result	Reporting Limit	Units	Date Analyzed
Polychlorinated Biphenyls: SW846-8081				
Aroclor 1016	<1.2	1.2	mg/kg	11/29/2007
Aroclor 1221	<1.2	1.2	mg/kg	11/29/2007
Aroclor 1232	<1.2	1.2	mg/kg	11/29/2007
Aroclor 1242	<1.2	1.2	mg/kg	11/29/2007
Aroclor 1248	68	1.2	mg/kg	11/29/2007
Aroclor 1254	<1.2	1.2	mg/kg	11/29/2007
Aroclor 1260	<1.2	1.2	mg/kg	11/29/2007
Aroclor 1268	<1.2	1.2	mg/kg	11/29/2007
Extraction: SW846-3550	Complete			11/28/2007

Surrogate	Percent Recovery	Recovery Limits
Tetrachloro-m-xylene	106	(30 - 150)
Decachlorobiphenyl	107	(15 - 150)

EA GROUP

EAG Workorder: 0711-00336
EAG ID: 0711-00336-028
Client ID: ECCP-W6
Client Project: Trinity Removal

Matrix: Solid
Analyst: DLW

Date Sampled: 11/20/2007
Date Received: 11/26/2007

Parameter	Result	Reporting Limit	Units	Date Analyzed
Polychlorinated Biphenyls: SW846-8081				
Aroclor 1016	<1.1	1.1	mg/kg	11/29/2007
Aroclor 1221	<1.1	1.1	mg/kg	11/29/2007
Aroclor 1232	<1.1	1.1	mg/kg	11/29/2007
Aroclor 1242	<1.1	1.1	mg/kg	11/29/2007
Aroclor 1248	69	1.1	mg/kg	11/29/2007
Aroclor 1254	<1.1	1.1	mg/kg	11/29/2007
Aroclor 1260	<1.1	1.1	mg/kg	11/29/2007
Aroclor 1268	<1.1	1.1	mg/kg	11/29/2007
Extraction: SW846-3550	Complete			11/28/2007

Surrogate	Percent Recovery	Recovery Limits
Tetrachloro-m-xylene	105	(30 - 150)
Decachlorobiphenyl	107	(15 - 150)

EA GROUP

EAG Workorder: 0711-00336
EAG ID: 0711-00336-029
Client ID: ECCP-E1
Client Project: Trinity Removal

Matrix: Solid
Analyst: DLW

Date Sampled: 11/20/2007
Date Received: 11/26/2007

Parameter	Result	Reporting Limit	Units	Date Analyzed
Polychlorinated Biphenyls: SW846-8081				
Aroclor 1016	<1.2	1.2	mg/kg	11/29/2007
Aroclor 1221	<1.2	1.2	mg/kg	11/29/2007
Aroclor 1232	<1.2	1.2	mg/kg	11/29/2007
Aroclor 1242	<1.2	1.2	mg/kg	11/29/2007
Aroclor 1248	68	1.2	mg/kg	11/29/2007
Aroclor 1254	<1.2	1.2	mg/kg	11/29/2007
Aroclor 1260	<1.2	1.2	mg/kg	11/29/2007
Aroclor 1268	<1.2	1.2	mg/kg	11/29/2007
Extraction: SW846-3550	Complete			11/28/2007

Surrogate	Percent Recovery	Recovery Limits
Tetrachloro-m-xylene	105	(30 - 150)
Decachlorobiphenyl	106	(15 - 150)

EA GROUP

EAG Workorder: 0711-00336
EAG ID: 0711-00336-030
Client ID: ECCP-E2
Client Project: Trinity Removal

Matrix: Solid
Analyst: DLW

Date Sampled: 11/20/2007
Date Received: 11/26/2007

Parameter	Result	Reporting Limit	Units	Date Analyzed
Polychlorinated Biphenyls: SW846-8081				
Aroclor 1016	<1.2	1.2	mg/kg	11/29/2007
Aroclor 1221	<1.2	1.2	mg/kg	11/29/2007
Aroclor 1232	<1.2	1.2	mg/kg	11/29/2007
Aroclor 1242	<1.2	1.2	mg/kg	11/29/2007
Aroclor 1248	69	1.2	mg/kg	11/29/2007
Aroclor 1254	<1.2	1.2	mg/kg	11/29/2007
Aroclor 1260	<1.2	1.2	mg/kg	11/29/2007
Aroclor 1268	<1.2	1.2	mg/kg	11/29/2007
Extraction: SW846-3550	Complete			11/28/2007

Surrogate	Percent Recovery	Recovery Limits
Tetrachloro-m-xylene	105	(30 - 150)
Decachlorobiphenyl	106	(15 - 150)

EA GROUP

EAG Workorder: 0711-00336
EAG ID: 0711-00336-031
Client ID: ECCP-E3
Client Project: Trinity Removal

Matrix: Solid
Analyst: DLW

Date Sampled: 11/20/2007
Date Received: 11/26/2007

Parameter	Result	Reporting Limit	Units	Date Analyzed
Polychlorinated Biphenyls: SW846-8081				
Aroclor 1016	<1.2	1.2	mg/kg	11/30/2007
Aroclor 1221	<1.2	1.2	mg/kg	11/30/2007
Aroclor 1232	<1.2	1.2	mg/kg	11/30/2007
Aroclor 1242	<1.2	1.2	mg/kg	11/30/2007
Aroclor 1248	70	1.2	mg/kg	11/30/2007
Aroclor 1254	<1.2	1.2	mg/kg	11/30/2007
Aroclor 1260	<1.2	1.2	mg/kg	11/30/2007
Aroclor 1268	<1.2	1.2	mg/kg	11/30/2007
Extraction: SW846-3550	Complete			11/28/2007

Surrogate	Percent Recovery	Recovery Limits
Tetrachloro-m-xylene	105	(30 - 150)
Decachlorobiphenyl	106	(15 - 150)

EA GROUP

EAG Workorder: 0711-00336
EAG ID: 0711-00336-032
Client ID: ECCP-E4
Client Project: Trinity Removal

Matrix: Solid
Analyst: DLW

Date Sampled: 11/20/2007
Date Received: 11/26/2007

Parameter	Result	Reporting Limit	Units	Date Analyzed
Polychlorinated Biphenyls: SW846-8081				
Aroclor 1016	<12	12	mg/kg	11/30/2007
Aroclor 1221	<12	12	mg/kg	11/30/2007
Aroclor 1232	<12	12	mg/kg	11/30/2007
Aroclor 1242	<12	12	mg/kg	11/30/2007
Aroclor 1248	110	12	mg/kg	11/30/2007
Aroclor 1254	<12	12	mg/kg	11/30/2007
Aroclor 1260	<12	12	mg/kg	11/30/2007
Aroclor 1268	<12	12	mg/kg	11/30/2007
Extraction: SW846-3550	Complete			11/28/2007

Surrogate	Percent Recovery	Recovery Limits
Tetrachloro-m-xylene	DIL	(30 - 150)
Decachlorobiphenyl	DIL	(15 - 150)

EA GROUP

EAG Workorder: 0711-00336
EAG ID: 0711-00336-033
Client ID: ECCP-E5
Client Project: Trinity Removal

Matrix: Solid
Analyst: DLW

Date Sampled: 11/20/2007
Date Received: 11/26/2007

Parameter	Result	Reporting Limit	Units	Date Analyzed
Polychlorinated Biphenyls: SW846-8081				
Aroclor 1016	<1.2	1.2	mg/kg	11/30/2007
Aroclor 1221	<1.2	1.2	mg/kg	11/30/2007
Aroclor 1232	<1.2	1.2	mg/kg	11/30/2007
Aroclor 1242	<1.2	1.2	mg/kg	11/30/2007
Aroclor 1248	62	1.2	mg/kg	11/30/2007
Aroclor 1254	<1.2	1.2	mg/kg	11/30/2007
Aroclor 1260	<1.2	1.2	mg/kg	11/30/2007
Aroclor 1268	<1.2	1.2	mg/kg	11/30/2007
Extraction: SW846-3550	Complete			11/28/2007

Surrogate	Percent Recovery	Recovery Limits
Tetrachloro-m-xylene	104	(30 - 150)
Decachlorobiphenyl	105	(15 - 150)

EA GROUP

EAG Workorder: 0711-00336
EAG ID: 0711-00336-034
Client ID: ECCP-E6
Client Project: Trinity Removal

Matrix: Solid
Analyst: DLW

Date Sampled: 11/20/2007
Date Received: 11/26/2007

Parameter	Result	Reporting Limit	Units	Date Analyzed
Polychlorinated Biphenyls: SW846-8081				
Aroclor 1016	<1.2	1.2	mg/kg	11/30/2007
Aroclor 1221	<1.2	1.2	mg/kg	11/30/2007
Aroclor 1232	<1.2	1.2	mg/kg	11/30/2007
Aroclor 1242	<1.2	1.2	mg/kg	11/30/2007
Aroclor 1248	52	1.2	mg/kg	11/30/2007
Aroclor 1254	<1.2	1.2	mg/kg	11/30/2007
Aroclor 1260	<1.2	1.2	mg/kg	11/30/2007
Aroclor 1268	<1.2	1.2	mg/kg	11/30/2007
Extraction: SW846-3550	Complete			11/28/2007

Surrogate	Percent Recovery	Recovery Limits
Tetrachloro-m-xylene	105	(30 - 150)
Decachlorobiphenyl	105	(15 - 150)

EA GROUP

EAG Workorder: 0711-00336
EAG ID: 0711-00336-035
Client ID: EPDR
Client Project: Trinity Removal

Matrix: Water
Analyst: DLW

Date Sampled: 11/20/2007
Date Received: 11/26/2007

Parameter	Result	Reporting Limit	Units	Date Analyzed
Polychlorinated Biphenyls: SW846-8081				
Aroclor 1016	<0.50	0.50	ug/liter	11/27/2007
Aroclor 1221	<0.50	0.50	ug/liter	11/27/2007
Aroclor 1232	<0.50	0.50	ug/liter	11/27/2007
Aroclor 1242	<0.50	0.50	ug/liter	11/27/2007
Aroclor 1248	0.82	0.50	ug/liter	11/27/2007
Aroclor 1254	<0.50	0.50	ug/liter	11/27/2007
Aroclor 1260	<0.50	0.50	ug/liter	11/27/2007
Aroclor 1268	<0.50	0.50	ug/liter	11/27/2007
Extraction: SW846-3510	Complete			11/27/2007

Surrogate	Percent Recovery	Recovery Limits
Tetrachloro-m-Xylene	86.7	(30 - 130)
Decachlorobiphenyl	84.8	(15 - 140)

TRINITY SITE
CLEVELAND, OHIO
DATA VALIDATION REPORT

Date: October 16, 2007
Laboratory: EA Group, Mentor, Ohio
Laboratory Project #s: 0709-00400 and 0710-00023
Data Validation Performed By: Lisa Graczyk, Dynamac Corporation (Dynamac), subcontractor to Weston Solutions, Inc. (Weston)
Weston Analytical Work Order #/TDD #: 20405.016.002.0200.00/S05-0002-0705-007

This data validation report has been prepared by Dynamac, a Weston subcontractor, under the START III Region V contract. This report documents the data validation for soil samples collected for the Trinity Site that were analyzed for polychlorinated biphenyls (PCB) by U.S. Environmental Protection Agency (U.S. EPA) SW-846 Method 8082 and total metals by U.S. EPA SW-846 Methods 6010B and 7471A.

The data validation was conducted in general accordance with the U.S. EPA "Contract Laboratory Program National Functional Guidance for Organic Data Review" dated October 1999 and U.S. EPA "Contract Laboratory Program National Functional Guidelines for Inorganic Data Review" dated October 2004. The attachment contains the results summary.

PCBs by SW-846 METHOD 8082

1. Samples

The following table summarizes the samples for which this data validation is being conducted.

Sample ID	Matrix	Lab Sample ID	Date Collected	Date Extracted	Date Analyzed
104C-30 (0-2)	Soil	0709-00400-001	09/27/2007	10/03/2007	10/04/2007
104C-30D (0-2)	Soil	0709-00400-002	09/27/2007	10/03/2007	10/04/2007
104C-30 (2-12)	Soil	0709-00400-003	09/27/2007	10/03/2007	10/04/2007
104C-30 (12-24)	Soil	0709-00400-004	09/27/2007	10/03/2007	10/04/2007
104C-30 (24-36)	Soil	0709-00400-005	09/27/2007	10/03/2007	10/03/2007
104C-30 (36-48)	Soil	0709-00400-006	09/27/2007	10/03/2007	10/03/2007
104C-30 (48-60)	Soil	0709-00400-007	09/27/2007	10/03/2007	10/03/2007
104C-60 (0-2)	Soil	0709-00400-008	09/27/2007	10/03/2007	10/03/2007
104C-60 (2-12)	Soil	0709-00400-009	09/27/2007	10/03/2007	10/03/2007
104C-60 (12-24)	Soil	0709-00400-010	09/27/2007	10/03/2007	10/03/2007
104C-85 (0-2)	Soil	0709-00400-011	09/27/2007	10/03/2007	10/04/2007
104C-85 (2-12)	Soil	0709-00400-012	09/27/2007	10/03/2007	10/03/2007
104C-85 (12-24)	Soil	0709-00400-013	09/27/2007	10/03/2007	10/03/2007
104C-110 (0-2)	Soil	0709-00400-014	09/27/2007	10/03/2007	10/03/2007
104C-110 (2-12)	Soil	0709-00400-015	09/27/2007	10/03/2007	10/03/2007
104C-110 (12-24)	Soil	0709-00400-016	09/27/2007	10/03/2007	10/03/2007
104C-135 (0-2)	Soil	0709-00400-017	09/27/2007	10/03/2007	10/03/2007

Data Validation Report
Trinity Site
EA Group
Work Order #s: 0709-00400 and 0710-00023

Sample ID	Matrix	Lab Sample ID	Date Collected	Date Extracted	Date Analyzed
104C-135 (2-12)	Soil	0709-00400-018	09/27/2007	10/03/2007	10/03/2007
104C-135 (12-24)	Soil	0709-00400-019	09/27/2007	10/03/2007	10/03/2007
105C-135 (0-2)	Soil	0709-00400-020	09/27/2007	10/03/2007	10/03/2007
105C-135 (2-12)	Soil	0709-00400-021	09/27/2007	10/03/2007	10/03/2007
105C-135 (12-24)	Soil	0709-00400-022	09/27/2007	10/03/2007	10/03/2007
105C-110 (0-2)	Soil	0709-00400-023	09/27/2007	10/03/2007	10/03/2007
105C-110 (2-12)	Soil	0709-00400-024	09/27/2007	10/03/2007	10/03/2007
105C-110 (12-24)	Soil	0709-00400-025	09/27/2007	10/03/2007	10/03/2007
105C-85 (0-2)	Soil	0709-00400-026	09/27/2007	10/03/2007	10/04/2007
105C-85 (2-12)	Soil	0709-00400-027	09/27/2007	10/03/2007	10/04/2007
105C-85 (12-24)	Soil	0709-00400-028	09/27/2007	10/03/2007	10/04/2007
105C-60 (0-2)	Soil	0709-00400-029	09/27/2007	10/03/2007	10/04/2007
105C-60 (2-12)	Soil	0709-00400-030	09/27/2007	10/03/2007	10/04/2007
105C-60 (12-24)	Soil	0709-00400-031	09/27/2007	10/03/2007	10/04/2007
105C-30 (0-2)	Soil	0709-00400-032	09/27/2007	10/03/2007	10/04/2007
105C-30D (0-2)	Soil	0709-00400-033	09/27/2007	10/03/2007	10/04/2007
105C-30 (2-12)	Soil	0709-00400-034	09/27/2007	10/03/2007	10/04/2007
105C-30 (12-24)	Soil	0709-00400-035	09/27/2007	10/03/2007	10/04/2007
105C-30 (24-36)	Soil	0709-00400-036	09/27/2007	10/03/2007	10/04/2007
105C-30 (36-48)	Soil	0709-00400-037	09/27/2007	10/03/2007	10/04/2007
105C-30 (48-60)	Soil	0709-00400-038	09/27/2007	10/03/2007	10/04/2007
WSC-9-07-1 (0-2)	Soil	0709-00400-039	09/27/2007	10/02/2007	10/02/2007
WSC-9-07-1 (2-12)	Soil	0709-00400-040	09/27/2007	10/02/2007	10/02/2007
WSC-9-07-1 (12-24)	Soil	0709-00400-041	09/27/2007	10/02/2007	10/02/2007
WSC-9-07-2 (0-2)	Soil	0709-00400-042	09/27/2007	10/02/2007	10/02/2007
WSC-9-07-2 (2-12)	Soil	0709-00400-043	09/27/2007	10/02/2007	10/02/2007
WSC-9-07-2 (12-24)	Soil	0709-00400-044	09/27/2007	10/02/2007	10/02/2007
WSC-9-07-3 (0-2)	Soil	0709-00400-045	09/27/2007	10/02/2007	10/02/2007
WSC-9-07-3 (2-12)	Soil	0709-00400-046	09/27/2007	10/02/2007	10/02/2007
WSC-9-07-3 (12-24)	Soil	0709-00400-047	09/27/2007	10/02/2007	10/02/2007
WSC-9-07-4 (0-2)	Soil	0709-00400-048	09/27/2007	10/02/2007	10/02/2007
WSC-9-07-4 (2-12)	Soil	0709-00400-049	09/27/2007	10/02/2007	10/02/2007
WSC-9-07-4 (12-24)	Soil	0709-00400-050	09/27/2007	10/02/2007	10/02/2007
WSC-9-07-5 (0-2)	Soil	0709-00400-051	09/27/2007	10/02/2007	10/02/2007
WSC-9-07-5 (2-12)	Soil	0709-00400-052	09/27/2007	10/02/2007	10/02/2007
WSC-9-07-5 (12-24)	Soil	0709-00400-053	09/27/2007	10/02/2007	10/02/2007
WSC-9-07-6 (0-2)	Soil	0709-00400-054	09/27/2007	10/02/2007	10/02/2007
WSC-9-07-6 (2-12)	Soil	0709-00400-055	09/27/2007	10/02/2007	10/02/2007
WSC-9-07-6 (12-24)	Soil	0709-00400-056	09/27/2007	10/02/2007	10/02/2007
100NC-85 (0-2)	Soil	0709-00400-057	09/27/2007	10/04/2007	10/04/2007
100NC-85 (2-12)	Soil	0709-00400-058	09/27/2007	10/04/2007	10/04/2007
100NC-85 (12-24)	Soil	0709-00400-059	09/27/2007	10/04/2007	10/04/2007
100NC-110 (0-2)	Soil	0709-00400-060	09/27/2007	10/04/2007	10/04/2007
100NC-110 (2-12)	Soil	0709-00400-061	09/27/2007	10/04/2007	10/04/2007
100NC-110 (12-24)	Soil	0709-00400-062	09/27/2007	10/04/2007	10/04/2007
101C-135 (0-2)	Soil	0709-00400-063	09/27/2007	10/04/2007	10/04/2007

Data Validation Report
Trinity Site
EA Group
Work Order #s: 0709-00400 and 0710-00023

Sample ID	Matrix	Lab Sample ID	Date Collected	Date Extracted	Date Analyzed
101C-135 (2-12)	Soil	0709-00400-064	09/27/2007	10/04/2007	10/04/2007
101C-135 (12-24)	Soil	0709-00400-065	09/27/2007	10/04/2007	10/04/2007
101C-110 (0-2)	Soil	0709-00400-066	09/27/2007	10/04/2007	10/04/2007
101C-110 (2-12)	Soil	0709-00400-067	09/27/2007	10/04/2007	10/04/2007
101C-110D (2-12)	Soil	0709-00400-068	09/27/2007	10/04/2007	10/04/2007
101C-110 (12-24)	Soil	0709-00400-069	09/27/2007	10/04/2007	10/04/2007
101C-110 (24-36)	Soil	0709-00400-070	09/27/2007	10/04/2007	10/04/2007
101C-110 (36-48)	Soil	0709-00400-071	09/27/2007	10/04/2007	10/04/2007
101C-110 (48-60)	Soil	0709-00400-072	09/27/2007	10/04/2007	10/04/2007
101C-85 (0-2)	Soil	0709-00400-073	09/27/2007	10/04/2007	10/04/2007
101C-85 (2-12)	Soil	0709-00400-074	09/27/2007	10/04/2007	10/04/2007
101C-85 (12-24)	Soil	0709-00400-075	09/27/2007	10/04/2007	10/04/2007
101C-60 (0-2)	Soil	0709-00400-076	09/27/2007	10/04/2007	10/04/2007
101C-60 (2-12)	Soil	0709-00400-077	09/27/2007	10/04/2007	10/04/2007
101C-60 (12-24)	Soil	0709-00400-078	09/27/2007	10/04/2007	10/04/2007
101C-30 (0-2)	Soil	0709-00400-079	09/27/2007	10/04/2007	10/05/2007
101C-30 (2-12)	Soil	0709-00400-080	09/27/2007	10/04/2007	10/04/2007
101C-30 (12-24)	Soil	0709-00400-081	09/27/2007	10/04/2007	10/04/2007
102C-30 (0-2)	Soil	0709-00400-082	09/27/2007	10/04/2007	10/04/2007
102C-30 (2-12)	Soil	0709-00400-083	09/27/2007	10/04/2007	10/04/2007
102C-30 (12-24)	Soil	0709-00400-084	09/27/2007	10/04/2007	10/04/2007
102C-60 (0-2)	Soil	0709-00400-085	09/27/2007	10/04/2007	10/04/2007
102C-60 (2-12)	Soil	0709-00400-086	09/27/2007	10/04/2007	10/04/2007
102C-60 (12-24)	Soil	0709-00400-087	09/27/2007	10/04/2007	10/05/2007
102C-60 (24-36)	Soil	0709-00400-088	09/27/2007	10/04/2007	10/05/2007
102C-60 (36-48)	Soil	0709-00400-089	09/27/2007	10/04/2007	10/05/2007
102C-60 (48-60)	Soil	0709-00400-090	09/27/2007	10/04/2007	10/05/2007
102C-85 (0-2)	Soil	0709-00400-091	09/27/2007	10/04/2007	10/05/2007
102C-85 (2-12)	Soil	0709-00400-092	09/27/2007	10/04/2007	10/05/2007
102C-85 (12-24)	Soil	0709-00400-093	09/27/2007	10/04/2007	10/05/2007
102C-85D (12-24)	Soil	0709-00400-094	09/27/2007	10/04/2007	10/05/2007
102C-110 (0-2)	Soil	0709-00400-095	09/27/2007	10/04/2007	10/05/2007
102C-110 (2-12)	Soil	0709-00400-096	09/27/2007	10/04/2007	10/05/2007
102C-110 (12-24)	Soil	0709-00400-097	09/27/2007	10/03/2007	10/04/2007
102C-135 (0-2)	Soil	0709-00400-098	09/27/2007	10/03/2007	10/04/2007
102C-135 (2-12)	Soil	0709-00400-099	09/27/2007	10/08/2007	10/09/2007
102C-135 (12-24)	Soil	0709-00400-100	09/27/2007	10/08/2007	10/08/2007
103C-135 (0-2)	Soil	0709-00400-101	09/27/2007	10/08/2007	10/08/2007
103C-135 (2-12)	Soil	0709-00400-102	09/27/2007	10/08/2007	10/08/2007
103C-135 (12-24)	Soil	0709-00400-103	09/27/2007	10/08/2007	10/08/2007
103C-110 (0-2)	Soil	0709-00400-104	09/27/2007	10/08/2007	10/08/2007
103C-110 (2-12)	Soil	0709-00400-105	09/27/2007	10/08/2007	10/08/2007
103C-110 (12-24)	Soil	0709-00400-106	09/27/2007	10/08/2007	10/09/2007
103C-85 (0-2)	Soil	0709-00400-107	09/27/2007	10/08/2007	10/09/2007
103C-85 (2-12)	Soil	0709-00400-108	09/27/2007	10/08/2007	10/09/2007
103C-85 (12-24)	Soil	0709-00400-109	09/27/2007	10/08/2007	10/09/2007

Data Validation Report
Trinity Site
EA Group
Work Order #s: 0709-00400 and 0710-00023

Sample ID	Matrix	Lab Sample ID	Date Collected	Date Extracted	Date Analyzed
103C-60 (0-2)	Soil	0709-00400-110	09/27/2007	10/08/2007	10/09/2007
103C-60 (2-12)	Soil	0709-00400-111	09/27/2007	10/08/2007	10/09/2007
103C-60 (12-24)	Soil	0709-00400-112	09/27/2007	10/08/2007	10/09/2007
103C-30 (0-2)	Soil	0709-00400-113	09/27/2007	10/08/2007	10/09/2007
103C-30 (2-12)	Soil	0709-00400-114	09/27/2007	10/08/2007	10/09/2007
103C-30 (12-24)	Soil	0709-00400-115	09/27/2007	10/08/2007	10/09/2007
103C-30 (24-36)	Soil	0709-00400-116	09/27/2007	10/09/2007	10/09/2007
103C-30D (0-2)	Soil	0709-00400-117	09/27/2007	10/09/2007	10/09/2007
103C-30 (36-48)	Soil	0709-00400-118	09/27/2007	10/09/2007	10/09/2007
103C-30 (48-60)	Soil	0710-00023-119	09/27/2007	10/09/2007	10/09/2007
WSC-9-07-7 (0-2)	Soil	0710-00023-001	09/27/2007	10/01/2007	10/01/2007
WSC-9-07-7 (2-12)	Soil	0710-00023-002	09/27/2007	10/01/2007	10/01/2007
WSC-9-07-7 (12-24)	Soil	0710-00023-003	09/27/2007	10/01/2007	10/01/2007
WSC-9-07-7D (12-24)	Soil	0710-00023-004	09/27/2007	10/01/2007	10/01/2007
WSC-9-07-8 (0-2)	Soil	0710-00023-005	09/27/2007	10/01/2007	10/01/2007
WSC-9-07-8 (2-12)	Soil	0710-00023-006	09/27/2007	10/01/2007	10/01/2007
WSC-9-07-8 (12-24)	Soil	0710-00023-007	09/27/2007	10/01/2007	10/01/2007
WSC-9-07-9 (0-2)	Soil	0710-00023-008	09/27/2007	10/01/2007	10/01/2007
WSC-9-07-9 (2-12)	Soil	0710-00023-009	09/27/2007	10/01/2007	10/02/2007
WSC-9-07-9 (12-24)	Soil	0710-00023-010	09/27/2007	10/01/2007	10/02/2007
WSC-9-07-10 (0-2)	Soil	0710-00023-011	09/27/2007	10/01/2007	10/02/2007
WSC-9-07-10 (2-12)	Soil	0710-00023-012	09/27/2007	10/01/2007	10/01/2007
WSC-9-07-10 (12-24)	Soil	0710-00023-013	09/27/2007	10/01/2007	10/02/2007
WSC-9-07-11 (0-2)	Soil	0710-00023-014	09/27/2007	10/01/2007	10/02/2007
WSC-9-07-11 (2-12)	Soil	0710-00023-015	09/27/2007	10/01/2007	10/02/2007
WSC-9-07-11 (12-24)	Soil	0710-00023-016	09/27/2007	10/01/2007	10/01/2007
WSC-9-07-11 (24-36)	Soil	0710-00023-017	09/27/2007	10/01/2007	10/01/2007
WSC-9-07-11 (36-48)	Soil	0710-00023-018	09/27/2007	10/01/2007	10/01/2007
WSC-9-07-11 (48-60)	Soil	0710-00023-019	09/27/2007	10/01/2007	10/02/2007
WSC-9-07-12 (0-2)	Soil	0710-00023-020	09/27/2007	10/01/2007	10/02/2007
WSC-9-07-12 (2-12)	Soil	0710-00023-021	09/27/2007	10/01/2007	10/02/2007
WSC-9-07-12 (12-24)	Soil	0710-00023-022	09/27/2007	10/01/2007	10/02/2007
WSC-9-07-12D (12-24)	Soil	0710-00023-023	09/27/2007	10/01/2007	10/02/2007
WSC-9-07-13 (0-2)	Soil	0710-00023-024	09/27/2007	10/01/2007	10/02/2007
WSC-9-07-13 (2-12)	Soil	0710-00023-025	09/27/2007	10/01/2007	10/02/2007
WSC-9-07-13 (12-24)	Soil	0710-00023-026	09/27/2007	10/01/2007	10/02/2007
WSC-9-07-14 (0-2)	Soil	0710-00023-027	09/27/2007	10/01/2007	10/02/2007
WSC-9-07-14 (2-12)	Soil	0710-00023-028	09/27/2007	10/01/2007	10/02/2007
WSC-9-07-14 (12-24)	Soil	0710-00023-029	09/27/2007	10/01/2007	10/02/2007
WSC-9-07-15 (0-2)	Soil	0710-00023-030	09/27/2007	10/01/2007	10/02/2007
WSC-9-07-15 (2-12)	Soil	0710-00023-031	09/27/2007	10/01/2007	10/02/2007
WSC-9-07-15 (12-24)	Soil	0710-00023-032	09/27/2007	10/01/2007	10/01/2007
WSC-9-07-16 (0-2)	Soil	0710-00023-033	09/28/2007	10/01/2007	10/02/2007
WSC-9-07-16 (2-12)	Soil	0710-00023-034	09/28/2007	10/01/2007	10/02/2007
WSC-9-07-16 (12-24)	Soil	0710-00023-035	09/28/2007	10/01/2007	10/02/2007
WSC-9-07-17 (2-12)	Soil	0710-00023-036	09/28/2007	10/01/2007	10/02/2007

Sample ID	Matrix	Lab Sample ID	Date Collected	Date Extracted	Date Analyzed
WSC-9-07-17 (12-24)	Soil	0710-00023-037	09/28/2007	10/01/2007	10/02/2007
WSC-9-07-18 (2-12)	Soil	0710-00023-038	09/28/2007	10/01/2007	10/03/2007
WSC-9-07-18 (12-24)	Soil	0710-00023-039	09/28/2007	10/01/2007	10/03/2007
WSC-9-07-19 (0-2)	Soil	0710-00023-040	09/28/2007	10/01/2007	10/03/2007
WSC-9-07-19 (2-12)	Soil	0710-00023-041	09/28/2007	10/01/2007	10/02/2007
WSC-9-07-19 (12-24)	Soil	0710-00023-042	09/28/2007	10/01/2007	10/02/2007
WSC-9-07-19D (12-24)	Soil	0710-00023-043	09/28/2007	10/01/2007	10/02/2007
WSC-9-07-20 (2-12)	Soil	0710-00023-044	09/28/2007	10/01/2007	10/02/2007
WSC-9-07-20 (12-24)	Soil	0710-00023-045	09/28/2007	10/01/2007	10/02/2007
WSC-9-07-21 (0-2)	Soil	0710-00023-046	09/28/2007	10/01/2007	10/02/2007

2. Holding Times

The samples were analyzed within the required holding time limit of 14 days from sample collection to extraction and 40 days from extraction to analysis.

3. Instrument Performance Check

The chromatographic resolution was adequate.

4. Initial Calibration

The initial calibration gave acceptable results. The relative standard deviation (RSD) was less than 20 percent as required between calibration factors (CF) except for Aroclor 1221 which had a RSD of 27 percent. Because Aroclor 1221 was not detected in the samples, no qualifications were applied.

5. Continuing Calibration

The CF for each analyte calculated from the CCV did not exceed a percent difference of more than ± 15 percent when compared to the mean CF from the initial calibration curve.

6. Blanks

Method blanks were analyzed with the samples and were free of target compound contamination.

7. Surrogates

The surrogate recoveries were within the laboratory-established percent recovery limits except as follows. In some of the samples, the surrogate could not be recovered because of sample dilution. No qualification was applied for this discrepancy.

8. Matrix Spike (MS) and Matrix Spike Duplicate (MSD) Results

EA Group analyzed an MS and MSD using samples from the Trinity Site. The MS and MSD recoveries and relative percent differences were within the quality control (QC) limits.

9. Laboratory Control Sample (LCS) Results

The LCS and LCS duplicate recoveries were within the laboratory-established QC limits.

10. Target Compound Identification

A spot-check was performed of the chromatograms and instrument quantitation reports for detected compounds. The spot-check confirmed the PCB detections. EA Group appropriately qualified those results detected above the method detection limit but below the reporting limit with a "J" flag as estimated.

11. Overall Assessment

The data are acceptable for use.

TOTAL METALS BY U.S. EPA SW-846 METHODS 6010B AND 7471A

1. Samples

The following table summarizes the samples for which this data validation is being conducted.

Samples	Lab ID	Matrix	Date Collected	Date Analyzed
104C-30 (0-2)	0709-00400-001	Soil	09/27/2007	09/29/2007 – 10/02/2007
105C-30 (0-2)	0709-00400-032	Soil	09/27/2007	09/29/2007 – 10/02/2007
103C-30 (0-2)	0709-00400-113	Soil	09/27/2007	09/29/2007 – 10/02/2007
WSC-9-07-13 (2-12)	0710-00023-025	Soil	09/27/2007	10/05/2007 – 10/08/2007
WSC-9-07-14 (2-12)	0710-00023-028	Soil	09/27/2007	10/05/2007 – 10/08/2007
WSC-9-07-16 (2-12)	0710-00023-034	Soil	09/28/2007	10/05/2007 – 10/08/2007
WSC-9-07-17 (2-12)	0710-00023-036	Soil	09/28/2007	10/05/2007 – 10/08/2007
WSC-9-07-18 (2-12)	0710-00023-038	Soil	09/28/2007	10/05/2007 – 10/08/2007
WSC-9-07-19 (2-12)	0710-00023-041	Soil	09/28/2007	10/05/2007 – 10/08/2007
WSC-9-07-20 (2-12)	0710-00023-044	Soil	09/28/2007	10/05/2007 – 10/08/2007

Samples	Lab ID	Matrix	Date Collected	Date Analyzed
WSC-9-07-21 (0-2)	0710-00023-046	Soil	09/28/2007	10/05/2007 – 10/08/2007

2. Holding Times

The samples were analyzed within the required holding time limit of 28 days from sample collection for mercury and 180 days from sample collection for all other metals.

3. Calibrations

The initial calibration verification (ICV) and continuing calibration verification (CCV) standards were within the QC limits of 80 to 120 percent recovery (%R) for mercury and 90 to 110 %R for all other metals.

4. Blank Results

Method blanks were analyzed with the samples and were free of target analyte contamination above the reporting limits.

5. Laboratory Control Sample (LCS) Results

The LCS recoveries were within the laboratory-established QC limits for target analytes.

6. Matrix Spike (MS) and Matrix Spike Duplicate (MSD) Results

The MS and MSD recoveries were within the laboratory-established QC limits or target analytes except for as follows.

In both work orders, one or more analytes was outside the QC limits for percent recovery. Because the spike amount added was much lower than the sample concentrations no qualifications were applied.

7. Overall Assessment

The metals data are acceptable for use.

ATTACHMENT

EA GROUP
RESULTS SUMMARY WITH QUALIFIERS

Data Validation Report
Trinity Site
EA Group
Work Order #s: 0709-00400 and 0710-00023

WO # 0709-00400

EAG Workorder: 0709-00400

EA GROUP

Client Project: Trinity Sample Analysis-Phase III

EAG ID: 0709-00400-1 Client ID: 104C-30 0-2 Sampled: 9/27/2007 Received: 9/27/2007

Parameter	Result	Sample Reporting Limit	Units	Prep Date	Analysis Date	Analyst
Arsenic: SW846-6010A	17.2	5.8	mg/kg	9/28/2007	10/02/2007	CMB
Barium: SW846-6010A	223	2.9	mg/kg	9/28/2007	10/02/2007	CMB
Cadmium: SW846-6010A	3.42	1.4	mg/kg	9/28/2007	10/02/2007	CMB
Chromium: SW846-6010A	17.9	2.9	mg/kg	9/28/2007	10/02/2007	CMB
Lead: SW846-6010A	347	5.8	mg/kg	9/28/2007	10/02/2007	CMB
Magnesium: SW846-6010A	15400	2900	mg/kg	9/28/2007	10/02/2007	CMB
Mercury: SW846-7471A	<0.15	0.15	mg/kg	10/01/2007	10/01/2007	CP
Selenium: SW846-6010A	<14	14	mg/kg	9/28/2007	10/02/2007	CMB
Silver: SW846-6010A	<2.9	2.9	mg/kg	9/28/2007	9/29/2007	CMB
Percent Moisture: ASTM C311	14	0.10	%	10/04/2007	10/04/2007	LAF

EAG ID: 0709-00400-2 Client ID: 104C-30D 0-2 Sampled: 9/27/2007 Received: 9/27/2007

Parameter	Result	Sample Reporting Limit	Units	Prep Date	Analysis Date	Analyst
Percent Moisture: ASTM C311	14	0.10	%	10/04/2007	10/04/2007	LAF

EAG ID: 0709-00400-3 Client ID: 104C-30 2-12 Sampled: 9/27/2007 Received: 9/27/2007

Parameter	Result	Sample Reporting Limit	Units	Prep Date	Analysis Date	Analyst
Percent Moisture: ASTM C311	12	0.10	%	10/04/2007	10/04/2007	LAF

EAG ID: 0709-00400-4 Client ID: 104C-30 12-24 Sampled: 9/27/2007 Received: 9/27/2007

Parameter	Result	Sample Reporting Limit	Units	Prep Date	Analysis Date	Analyst
Percent Moisture: ASTM C311	9.9	0.10	%	10/04/2007	10/04/2007	LAF

EAG ID: 0709-00400-5 Client ID: 104C-30 24-36 Sampled: 9/27/2007 Received: 9/27/2007

Parameter	Result	Sample Reporting Limit	Units	Prep Date	Analysis Date	Analyst
Percent Moisture: ASTM C311	8.0	0.10	%	10/04/2007	10/04/2007	LAF

EAG Workorder: 0709-00400

EA GROUP

Client Project: Trinity Sample Analysis-Phase III

EAG ID: 0709-00400-6 Client ID: 104C-30 36-48 Sampled: 9/27/2007 Received: 9/27/2007

Parameter	Result	Sample Reporting Limit	Units	Prep Date	Analysis Date	Analyst
Percent Moisture: ASTM C311	8.8	0.10	%	10/04/2007	10/04/2007	LAF

EAG ID: 0709-00400-7 Client ID: 104C-30 48-60 Sampled: 9/27/2007 Received: 9/27/2007

Parameter	Result	Sample Reporting Limit	Units	Prep Date	Analysis Date	Analyst
Percent Moisture: ASTM C311	13	0.10	%	10/04/2007	10/04/2007	LAF

EAG ID: 0709-00400-8 Client ID: 104C-60 0-2 Sampled: 9/27/2007 Received: 9/27/2007

Parameter	Result	Sample Reporting Limit	Units	Prep Date	Analysis Date	Analyst
Percent Moisture: ASTM C311	17	0.10	%	10/04/2007	10/04/2007	LAF

EAG ID: 0709-00400-9 Client ID: 104C-60 2-12 Sampled: 9/27/2007 Received: 9/27/2007

Parameter	Result	Sample Reporting Limit	Units	Prep Date	Analysis Date	Analyst
Percent Moisture: ASTM C311	9.4	0.10	%	10/04/2007	10/04/2007	LAF

EAG ID: 0709-00400-10 Client ID: 104C-60 12-24 Sampled: 9/27/2007 Received: 9/27/2007

Parameter	Result	Sample Reporting Limit	Units	Prep Date	Analysis Date	Analyst
Percent Moisture: ASTM C311	10	0.10	%	10/04/2007	10/04/2007	LAF

EAG ID: 0709-00400-11 Client ID: 104C-85 0-2 Sampled: 9/27/2007 Received: 9/27/2007

Parameter	Result	Sample Reporting Limit	Units	Prep Date	Analysis Date	Analyst
Percent Moisture: ASTM C311	13	0.10	%	10/04/2007	10/04/2007	LAF

EAG ID: 0709-00400-12 Client ID: 104C-85 2-12 Sampled: 9/27/2007 Received: 9/27/2007

Parameter	Result	Sample Reporting Limit	Units	Prep Date	Analysis Date	Analyst
Percent Moisture: ASTM C311	9.0	0.10	%	10/04/2007	10/04/2007	LAF

EAG Workorder: 0709-00400

EA GROUP

Client Project: Trinity Sample Analysis-Phase III

EAG ID: 0709-00400-13 Client ID: 104C-85 12-24 Sampled: 9/27/2007 Received: 9/27/2007

Parameter	Result	Sample Reporting Limit	Units	Prep Date	Analysis Date	Analyst
Percent Moisture: ASTM C311	8.1	0.10	%	10/04/2007	10/04/2007	LAF

EAG ID: 0709-00400-14 Client ID: 104C-110 0-2 Sampled: 9/27/2007 Received: 9/27/2007

Parameter	Result	Sample Reporting Limit	Units	Prep Date	Analysis Date	Analyst
Percent Moisture: ASTM C311	13	0.10	%	10/04/2007	10/04/2007	LAF

EAG ID: 0709-00400-15 Client ID: 104C-110 2-12 Sampled: 9/27/2007 Received: 9/27/2007

Parameter	Result	Sample Reporting Limit	Units	Prep Date	Analysis Date	Analyst
Percent Moisture: ASTM C311	12	0.10	%	10/04/2007	10/04/2007	LAF

EAG ID: 0709-00400-16 Client ID: 104C-110 12-24 Sampled: 9/27/2007 Received: 9/27/2007

Parameter	Result	Sample Reporting Limit	Units	Prep Date	Analysis Date	Analyst
Percent Moisture: ASTM C311	12	0.10	%	10/04/2007	10/04/2007	LAF

EAG ID: 0709-00400-17 Client ID: 104C-135 0-2 Sampled: 9/27/2007 Received: 9/27/2007

Parameter	Result	Sample Reporting Limit	Units	Prep Date	Analysis Date	Analyst
Percent Moisture: ASTM C311	9.2	0.10	%	10/04/2007	10/04/2007	LAF

EAG ID: 0709-00400-18 Client ID: 104C-135 2-12 Sampled: 9/27/2007 Received: 9/27/2007

Parameter	Result	Sample Reporting Limit	Units	Prep Date	Analysis Date	Analyst
Percent Moisture: ASTM C311	9.8	0.10	%	10/04/2007	10/04/2007	LAF

EAG ID: 0709-00400-19 Client ID: 104C-135 12-24 Sampled: 9/27/2007 Received: 9/27/2007

Parameter	Result	Sample Reporting Limit	Units	Prep Date	Analysis Date	Analyst
Percent Moisture: ASTM C311	8.6	0.10	%	10/04/2007	10/04/2007	LAF

EAG Workorder: 0709-00400

EA GROUP

Client Project: Trinity Sample Analysis-Phase III

EAG ID: 0709-00400-20 Client ID: 105C-135 0-2 Sampled: 9/27/2007 Received: 9/27/2007

Parameter	Result	Sample Reporting Limit	Units	Prep Date	Analysis Date	Analyst
Percent Moisture: ASTM C311	9.2	0.10	%	10/04/2007	10/04/2007	LAF

EAG ID: 0709-00400-21 Client ID: 105C-135 2-12 Sampled: 9/27/2007 Received: 9/27/2007

Parameter	Result	Sample Reporting Limit	Units	Prep Date	Analysis Date	Analyst
Percent Moisture: ASTM C311	11	0.10	%	10/04/2007	10/04/2007	LAF

EAG ID: 0709-00400-22 Client ID: 105C-135 12-24 Sampled: 9/27/2007 Received: 9/27/2007

Parameter	Result	Sample Reporting Limit	Units	Prep Date	Analysis Date	Analyst
Percent Moisture: ASTM C311	11	0.10	%	10/04/2007	10/04/2007	LAF

EAG ID: 0709-00400-23 Client ID: 105C-110 0-2 Sampled: 9/27/2007 Received: 9/27/2007

Parameter	Result	Sample Reporting Limit	Units	Prep Date	Analysis Date	Analyst
Percent Moisture: ASTM C311	9.7	0.10	%	10/04/2007	10/04/2007	LAF

EAG ID: 0709-00400-24 Client ID: 105C-110 2-12 Sampled: 9/27/2007 Received: 9/27/2007

Parameter	Result	Sample Reporting Limit	Units	Prep Date	Analysis Date	Analyst
Percent Moisture: ASTM C311	13	0.10	%	10/04/2007	10/04/2007	LAF

EAG ID: 0709-00400-25 Client ID: 105C-110 12-24 Sampled: 9/27/2007 Received: 9/27/2007

Parameter	Result	Sample Reporting Limit	Units	Prep Date	Analysis Date	Analyst
Percent Moisture: ASTM C311	11	0.10	%	10/04/2007	10/04/2007	LAF

EAG ID: 0709-00400-26 Client ID: 105C-85 0-2 Sampled: 9/27/2007 Received: 9/27/2007

Parameter	Result	Sample Reporting Limit	Units	Prep Date	Analysis Date	Analyst
Percent Moisture: ASTM C311	9.7	0.10	%	10/04/2007	10/04/2007	LAF

EAG Workorder: 0709-00400

EA GROUP

Client Project: Trinity Sample Analysis-Phase III

EAG ID: 0709-00400-27 Client ID: 105C-85 2-12 Sampled: 9/27/2007 Received: 9/27/2007

Parameter	Result	Sample Reporting Limit	Units	Prep Date	Analysis Date	Analyst
Percent Moisture: ASTM C311	4.7	0.10	%	10/04/2007	10/04/2007	LAF

EAG ID: 0709-00400-28 Client ID: 105C-85 12-24 Sampled: 9/27/2007 Received: 9/27/2007

Parameter	Result	Sample Reporting Limit	Units	Prep Date	Analysis Date	Analyst
Percent Moisture: ASTM C311	7.9	0.10	%	10/04/2007	10/04/2007	LAF

EAG ID: 0709-00400-29 Client ID: 105C-60 0-2 Sampled: 9/27/2007 Received: 9/27/2007

Parameter	Result	Sample Reporting Limit	Units	Prep Date	Analysis Date	Analyst
Percent Moisture: ASTM C311	14	0.10	%	10/04/2007	10/04/2007	LAF

EAG ID: 0709-00400-30 Client ID: 105C-60 2-12 Sampled: 9/27/2007 Received: 9/27/2007

Parameter	Result	Sample Reporting Limit	Units	Prep Date	Analysis Date	Analyst
Percent Moisture: ASTM C311	8.9	0.10	%	10/04/2007	10/04/2007	LAF

EAG ID: 0709-00400-31 Client ID: 105C-60 12-24 Sampled: 9/27/2007 Received: 9/27/2007

Parameter	Result	Sample Reporting Limit	Units	Prep Date	Analysis Date	Analyst
Percent Moisture: ASTM C311	8.9	0.10	%	10/04/2007	10/04/2007	LAF

EAG Workorder: 0709-00400

EA GROUP

Client Project: Trinity Sample Analysis-Phase III

EAG ID: 0709-00400-32 Client ID: 105C-30 0-2 Sampled: 9/27/2007 Received: 9/27/2007

Parameter	Result	Sample Reporting Limit	Units	Prep Date	Analysis Date	Analyst
Arsenic: SW846-6010A	9.60	5.6	mg/kg	9/28/2007	10/02/2007	CMB
Barium: SW846-6010A	162	2.8	mg/kg	9/28/2007	10/02/2007	CMB
Cadmium: SW846-6010A	3.57	1.4	mg/kg	9/28/2007	10/02/2007	CMB
Chromium: SW846-6010A	17.0	2.8	mg/kg	9/28/2007	10/02/2007	CMB
Lead: SW846-6010A	190	5.6	mg/kg	9/28/2007	10/02/2007	CMB
Magnesium: SW846-6010A	34600	2800	mg/kg	9/28/2007	10/02/2007	CMB
Mercury: SW846-7471A	0.214	0.14	mg/kg	10/01/2007	10/01/2007	CP
Selenium: SW846-6010A	<14	14	mg/kg	9/28/2007	10/02/2007	CMB
Silver: SW846-6010A	<2.8	2.8	mg/kg	9/28/2007	9/29/2007	CMB
Percent Moisture: ASTM C311	11	0.10	%	10/04/2007	10/04/2007	LAF

EAG ID: 0709-00400-33 Client ID: 105C-30D 0-2 Sampled: 9/27/2007 Received: 9/27/2007

Parameter	Result	Sample Reporting Limit	Units	Prep Date	Analysis Date	Analyst
Percent Moisture: ASTM C311	11	0.10	%	10/04/2007	10/04/2007	LAF

EAG ID: 0709-00400-34 Client ID: 105C-30 2-12 Sampled: 9/27/2007 Received: 9/27/2007

Parameter	Result	Sample Reporting Limit	Units	Prep Date	Analysis Date	Analyst
Percent Moisture: ASTM C311	7.6	0.10	%	10/04/2007	10/04/2007	LAF

EAG ID: 0709-00400-35 Client ID: 105C-30 12-24 Sampled: 9/27/2007 Received: 9/27/2007

Parameter	Result	Sample Reporting Limit	Units	Prep Date	Analysis Date	Analyst
Percent Moisture: ASTM C311	5.4	0.10	%	10/04/2007	10/04/2007	LAF

EAG ID: 0709-00400-36 Client ID: 105C-30 24-36 Sampled: 9/27/2007 Received: 9/27/2007

Parameter	Result	Sample Reporting Limit	Units	Prep Date	Analysis Date	Analyst
Percent Moisture: ASTM C311	7.5	0.10	%	10/04/2007	10/04/2007	LAF

EAG Workorder: 0709-00400

EA GROUP

Client Project: Trinity Sample Analysis-Phase III

EAG ID: 0709-00400-37 Client ID: 105C-30 36-48 Sampled: 9/27/2007 Received: 9/27/2007

Parameter	Result	Sample Reporting Limit	Units	Prep Date	Analysis Date	Analyst
Percent Moisture: ASTM C311	11	0.10	%	10/04/2007	10/04/2007	LAF

EAG ID: 0709-00400-38 Client ID: 105C-30 48-60 Sampled: 9/27/2007 Received: 9/27/2007

Parameter	Result	Sample Reporting Limit	Units	Prep Date	Analysis Date	Analyst
Percent Moisture: ASTM C311	10	0.10	%	10/04/2007	10/04/2007	LAF

EAG ID: 0709-00400-39 Client ID: WSC-9-07-1 0-2 Sampled: 9/27/2007 Received: 9/27/2007

Parameter	Result	Sample Reporting Limit	Units	Prep Date	Analysis Date	Analyst
Percent Moisture: ASTM C311	12	0.10	%	10/04/2007	10/04/2007	LAF

EAG ID: 0709-00400-40 Client ID: WSC-9-07-1 2-12 Sampled: 9/27/2007 Received: 9/27/2007

Parameter	Result	Sample Reporting Limit	Units	Prep Date	Analysis Date	Analyst
Percent Moisture: ASTM C311	7.3	0.10	%	10/04/2007	10/04/2007	LAF

EAG ID: 0709-00400-41 Client ID: WSC-9-07-1 12-24 Sampled: 9/27/2007 Received: 9/27/2007

Parameter	Result	Sample Reporting Limit	Units	Prep Date	Analysis Date	Analyst
Percent Moisture: ASTM C311	5.7	0.10	%	10/05/2007	10/05/2007	SLD

EAG ID: 0709-00400-42 Client ID: WSC-9-07-2 0-2 Sampled: 9/27/2007 Received: 9/27/2007

Parameter	Result	Sample Reporting Limit	Units	Prep Date	Analysis Date	Analyst
Percent Moisture: ASTM C311	15	0.10	%	10/05/2007	10/05/2007	SLD

EAG ID: 0709-00400-43 Client ID: WSC-9-07-2 2-12 Sampled: 9/27/2007 Received: 9/27/2007

Parameter	Result	Sample Reporting Limit	Units	Prep Date	Analysis Date	Analyst
Percent Moisture: ASTM C311	3.8	0.10	%	10/05/2007	10/05/2007	SLD

EAG Workorder: 0709-00400

EA GROUP

Client Project: Trinity Sample Analysis-Phase III

EAG ID: 0709-00400-44 Client ID: WSC-9-07-2 12-24 Sampled: 9/27/2007 Received: 9/27/2007

Parameter	Result	Sample Reporting Limit	Units	Prep Date	Analysis Date	Analyst
Percent Moisture: ASTM C311	5.0	0.10	%	10/05/2007	10/05/2007	SLD

EAG ID: 0709-00400-45 Client ID: WSC-9-07-3 0-2 Sampled: 9/27/2007 Received: 9/27/2007

Parameter	Result	Sample Reporting Limit	Units	Prep Date	Analysis Date	Analyst
Percent Moisture: ASTM C311	10	0.10	%	10/05/2007	10/05/2007	SLD

EAG ID: 0709-00400-46 Client ID: WSC-9-07-3 2-12 Sampled: 9/27/2007 Received: 9/27/2007

Parameter	Result	Sample Reporting Limit	Units	Prep Date	Analysis Date	Analyst
Percent Moisture: ASTM C311	8.1	0.10	%	10/05/2007	10/05/2007	SLD

EAG ID: 0709-00400-47 Client ID: WSC-9-07-3 12-24 Sampled: 9/27/2007 Received: 9/27/2007

Parameter	Result	Sample Reporting Limit	Units	Prep Date	Analysis Date	Analyst
Percent Moisture: ASTM C311	7.9	0.10	%	10/05/2007	10/05/2007	SLD

EAG ID: 0709-00400-48 Client ID: WSC-9-07-4 0-2 Sampled: 9/27/2007 Received: 9/27/2007

Parameter	Result	Sample Reporting Limit	Units	Prep Date	Analysis Date	Analyst
Percent Moisture: ASTM C311	13	0.10	%	10/05/2007	10/05/2007	SLD

EAG ID: 0709-00400-49 Client ID: WSC-9-07-4 2-12 Sampled: 9/27/2007 Received: 9/27/2007

Parameter	Result	Sample Reporting Limit	Units	Prep Date	Analysis Date	Analyst
Percent Moisture: ASTM C311	18	0.10	%	10/05/2007	10/05/2007	SLD

EAG ID: 0709-00400-50 Client ID: WSC-9-07-4 12-24 Sampled: 9/27/2007 Received: 9/27/2007

Parameter	Result	Sample Reporting Limit	Units	Prep Date	Analysis Date	Analyst
Percent Moisture: ASTM C311	11	0.10	%	10/05/2007	10/05/2007	SLD

EAG Workorder: 0709-00400

EA GROUP

Client Project: Trinity Sample Analysis-Phase III

EAG ID: 0709-00400-51 Client ID: WSC-9-07-5 0-2 Sampled: 9/27/2007 Received: 9/27/2007

Parameter	Result	Sample Reporting Limit	Units	Prep Date	Analysis Date	Analyst
Percent Moisture: ASTM C311	7.7	0.10	%	10/05/2007	10/05/2007	SLD

EAG ID: 0709-00400-52 Client ID: WSC-9-07-5 2-12 Sampled: 9/27/2007 Received: 9/27/2007

Parameter	Result	Sample Reporting Limit	Units	Prep Date	Analysis Date	Analyst
Percent Moisture: ASTM C311	5.8	0.10	%	10/05/2007	10/05/2007	SLD

EAG ID: 0709-00400-53 Client ID: WSC-9-07-5 12-24 Sampled: 9/27/2007 Received: 9/27/2007

Parameter	Result	Sample Reporting Limit	Units	Prep Date	Analysis Date	Analyst
Percent Moisture: ASTM C311	8.3	0.10	%	10/05/2007	10/05/2007	SLD

EAG ID: 0709-00400-54 Client ID: WSC-9-07-6 0-2 Sampled: 9/27/2007 Received: 9/27/2007

Parameter	Result	Sample Reporting Limit	Units	Prep Date	Analysis Date	Analyst
Percent Moisture: ASTM C311	5.3	0.10	%	10/05/2007	10/05/2007	SLD

EAG ID: 0709-00400-55 Client ID: WSC-9-07-6 2-12 Sampled: 9/27/2007 Received: 9/27/2007

Parameter	Result	Sample Reporting Limit	Units	Prep Date	Analysis Date	Analyst
Percent Moisture: ASTM C311	12	0.10	%	10/05/2007	10/05/2007	SLD

EAG ID: 0709-00400-56 Client ID: WSC-9-07-6 12-24 Sampled: 9/27/2007 Received: 9/27/2007

Parameter	Result	Sample Reporting Limit	Units	Prep Date	Analysis Date	Analyst
Percent Moisture: ASTM C311	14	0.10	%	10/05/2007	10/05/2007	SLD

EAG ID: 0709-00400-57 Client ID: 100NC-85 0-2 Sampled: 9/27/2007 Received: 9/27/2007

Parameter	Result	Sample Reporting Limit	Units	Prep Date	Analysis Date	Analyst
Percent Moisture: ASTM C311	15	0.10	%	10/05/2007	10/05/2007	SLD

EAG Workorder: 0709-00400

EA GROUP

Client Project: Trinity Sample Analysis-Phase III

EAG ID: 0709-00400-58 Client ID: 100NC-85 2-12 Sampled: 9/27/2007 Received: 9/27/2007

Parameter	Result	Sample Reporting Limit	Units	Prep Date	Analysis Date	Analyst
Percent Moisture: ASTM C311	9.7	0.10	%	10/05/2007	10/05/2007	SLD

EAG ID: 0709-00400-59 Client ID: 100NC-85 12-24 Sampled: 9/27/2007 Received: 9/27/2007

Parameter	Result	Sample Reporting Limit	Units	Prep Date	Analysis Date	Analyst
Percent Moisture: ASTM C311	11	0.10	%	10/05/2007	10/05/2007	SLD

EAG ID: 0709-00400-60 Client ID: 100NC-110 0-2 Sampled: 9/27/2007 Received: 9/27/2007

Parameter	Result	Sample Reporting Limit	Units	Prep Date	Analysis Date	Analyst
Percent Moisture: ASTM C311	9.5	0.10	%	10/05/2007	10/05/2007	SLD

EAG ID: 0709-00400-61 Client ID: 100NC-110 2-12 Sampled: 9/27/2007 Received: 9/27/2007

Parameter	Result	Sample Reporting Limit	Units	Prep Date	Analysis Date	Analyst
Percent Moisture: ASTM C311	13	0.10	%	10/05/2007	10/05/2007	SLD

EAG ID: 0709-00400-62 Client ID: 100NC-110 12-24 Sampled: 9/27/2007 Received: 9/27/2007

Parameter	Result	Sample Reporting Limit	Units	Prep Date	Analysis Date	Analyst
Percent Moisture: ASTM C311	9.4	0.10	%	10/05/2007	10/05/2007	SLD

EAG ID: 0709-00400-63 Client ID: 101C-135 0-2 Sampled: 9/27/2007 Received: 9/27/2007

Parameter	Result	Sample Reporting Limit	Units	Prep Date	Analysis Date	Analyst
Percent Moisture: ASTM C311	19	0.10	%	10/05/2007	10/05/2007	SLD

EAG ID: 0709-00400-64 Client ID: 101C-135 2-12 Sampled: 9/27/2007 Received: 9/27/2007

Parameter	Result	Sample Reporting Limit	Units	Prep Date	Analysis Date	Analyst
Percent Moisture: ASTM C311	8.7	0.10	%	10/05/2007	10/05/2007	SLD

EAG Workorder: 0709-00400

EA GROUP

Client Project: Trinity Sample Analysis-Phase III

EAG ID: 0709-00400-65 Client ID: 101C-135 12-24 Sampled: 9/27/2007 Received: 9/27/2007

Parameter	Result	Sample Reporting Limit	Units	Prep Date	Analysis Date	Analyst
Percent Moisture: ASTM C311	13	0.10	%	10/05/2007	10/05/2007	SLD

EAG ID: 0709-00400-66 Client ID: 101C-110 0-2 Sampled: 9/27/2007 Received: 9/27/2007

Parameter	Result	Sample Reporting Limit	Units	Prep Date	Analysis Date	Analyst
Percent Moisture: ASTM C311	12	0.10	%	10/05/2007	10/05/2007	SLD

EAG ID: 0709-00400-67 Client ID: 101C-110 2-12 Sampled: 9/27/2007 Received: 9/27/2007

Parameter	Result	Sample Reporting Limit	Units	Prep Date	Analysis Date	Analyst
Percent Moisture: ASTM C311	8.0	0.10	%	10/05/2007	10/05/2007	SLD

EAG ID: 0709-00400-68 Client ID: 101C-110D 2-12 Sampled: 9/27/2007 Received: 9/27/2007

Parameter	Result	Sample Reporting Limit	Units	Prep Date	Analysis Date	Analyst
Percent Moisture: ASTM C311	7.8	0.10	%	10/05/2007	10/05/2007	SLD

EAG ID: 0709-00400-69 Client ID: 101C-110 12-24 Sampled: 9/27/2007 Received: 9/27/2007

Parameter	Result	Sample Reporting Limit	Units	Prep Date	Analysis Date	Analyst
Percent Moisture: ASTM C311	7.2	0.10	%	10/05/2007	10/05/2007	SLD

EAG ID: 0709-00400-70 Client ID: 101C-110 24-36 Sampled: 9/27/2007 Received: 9/27/2007

Parameter	Result	Sample Reporting Limit	Units	Prep Date	Analysis Date	Analyst
Percent Moisture: ASTM C311	10	0.10	%	10/05/2007	10/05/2007	SLD

EAG ID: 0709-00400-71 Client ID: 101C-110 36-48 Sampled: 9/27/2007 Received: 9/27/2007

Parameter	Result	Sample Reporting Limit	Units	Prep Date	Analysis Date	Analyst
Percent Moisture: ASTM C311	6.4	0.10	%	10/05/2007	10/05/2007	SLD

EAG Workorder: 0709-00400

EA GROUP

Client Project: Trinity Sample Analysis-Phase III

EAG ID: 0709-00400-72 Client ID: 101C-110 48-60 Sampled: 9/27/2007 Received: 9/27/2007

Parameter	Result	Sample Reporting Limit	Units	Prep Date	Analysis Date	Analyst
Percent Moisture: ASTM C311	7.4	0.10	%	10/05/2007	10/05/2007	SLD

EAG ID: 0709-00400-73 Client ID: 101C-85 0-2 Sampled: 9/27/2007 Received: 9/27/2007

Parameter	Result	Sample Reporting Limit	Units	Prep Date	Analysis Date	Analyst
Percent Moisture: ASTM C311	11	0.10	%	10/05/2007	10/05/2007	SLD

EAG ID: 0709-00400-74 Client ID: 101C-85 2-12 Sampled: 9/27/2007 Received: 9/27/2007

Parameter	Result	Sample Reporting Limit	Units	Prep Date	Analysis Date	Analyst
Percent Moisture: ASTM C311	6.3	0.10	%	10/05/2007	10/05/2007	SLD

EAG ID: 0709-00400-75 Client ID: 101C-85 12-24 Sampled: 9/27/2007 Received: 9/27/2007

Parameter	Result	Sample Reporting Limit	Units	Prep Date	Analysis Date	Analyst
Percent Moisture: ASTM C311	6.4	0.10	%	10/05/2007	10/05/2007	SLD

EAG ID: 0709-00400-76 Client ID: 101C-60 0-2 Sampled: 9/27/2007 Received: 9/27/2007

Parameter	Result	Sample Reporting Limit	Units	Prep Date	Analysis Date	Analyst
Percent Moisture: ASTM C311	14	0.10	%	10/05/2007	10/05/2007	SLD

EAG ID: 0709-00400-77 Client ID: 101C-60 2-12 Sampled: 9/27/2007 Received: 9/27/2007

Parameter	Result	Sample Reporting Limit	Units	Prep Date	Analysis Date	Analyst
Percent Moisture: ASTM C311	7.4	0.10	%	10/05/2007	10/05/2007	SLD

EAG ID: 0709-00400-78 Client ID: 101C-60 12-24 Sampled: 9/27/2007 Received: 9/27/2007

Parameter	Result	Sample Reporting Limit	Units	Prep Date	Analysis Date	Analyst
Percent Moisture: ASTM C311	8.2	0.10	%	10/05/2007	10/05/2007	SLD

EAG Workorder: 0709-00400

EA GROUP

Client Project: Trinity Sample Analysis-Phase III

EAG ID: 0709-00400-79 Client ID: 101C-30 0-2 Sampled: 9/27/2007 Received: 9/27/2007

Parameter	Result	Sample Reporting Limit	Units	Prep Date	Analysis Date	Analyst
Percent Moisture: ASTM C311	12	0.10	%	10/05/2007	10/05/2007	SLD

EAG ID: 0709-00400-80 Client ID: 101C-30 2-12 Sampled: 9/27/2007 Received: 9/27/2007

Parameter	Result	Sample Reporting Limit	Units	Prep Date	Analysis Date	Analyst
Percent Moisture: ASTM C311	8.7	0.10	%	10/05/2007	10/05/2007	SLD

EAG ID: 0709-00400-81 Client ID: 101C-30 12-24 Sampled: 9/27/2007 Received: 9/27/2007

Parameter	Result	Sample Reporting Limit	Units	Prep Date	Analysis Date	Analyst
Percent Moisture: ASTM C311	7.5	0.10	%	10/05/2007	10/05/2007	SLD

EAG ID: 0709-00400-82 Client ID: 102C-30 0-2 Sampled: 9/27/2007 Received: 9/27/2007

Parameter	Result	Sample Reporting Limit	Units	Prep Date	Analysis Date	Analyst
Percent Moisture: ASTM C311	15	0.10	%	10/05/2007	10/05/2007	SLD

EAG ID: 0709-00400-83 Client ID: 102C-30 2-12 Sampled: 9/27/2007 Received: 9/27/2007

Parameter	Result	Sample Reporting Limit	Units	Prep Date	Analysis Date	Analyst
Percent Moisture: ASTM C311	10.0	0.10	%	10/05/2007	10/05/2007	SLD

EAG ID: 0709-00400-84 Client ID: 102C-30 12-24 Sampled: 9/27/2007 Received: 9/27/2007

Parameter	Result	Sample Reporting Limit	Units	Prep Date	Analysis Date	Analyst
Percent Moisture: ASTM C311	10	0.10	%	10/05/2007	10/05/2007	SLD

EAG ID: 0709-00400-85 Client ID: 102C-60 0-2 Sampled: 9/27/2007 Received: 9/27/2007

Parameter	Result	Sample Reporting Limit	Units	Prep Date	Analysis Date	Analyst
Percent Moisture: ASTM C311	9.6	0.10	%	10/05/2007	10/05/2007	SLD

EAG Workorder: 0709-00400

EA GROUP

Client Project: Trinity Sample Analysis-Phase III

EAG ID: 0709-00400-86 Client ID: 102C-60 2-12 Sampled: 9/27/2007 Received: 9/27/2007

Parameter	Result	Sample Reporting Limit	Units	Prep Date	Analysis Date	Analyst
Percent Moisture: ASTM C311	9.8	0.10	%	10/05/2007	10/05/2007	SLD

EAG ID: 0709-00400-87 Client ID: 102C-60 12-24 Sampled: 9/27/2007 Received: 9/27/2007

Parameter	Result	Sample Reporting Limit	Units	Prep Date	Analysis Date	Analyst
Percent Moisture: ASTM C311	7.5	0.10	%	10/05/2007	10/05/2007	SLD

EAG ID: 0709-00400-88 Client ID: 102C-60 24-36 Sampled: 9/27/2007 Received: 9/27/2007

Parameter	Result	Sample Reporting Limit	Units	Prep Date	Analysis Date	Analyst
Percent Moisture: ASTM C311	6.0	0.10	%	10/05/2007	10/05/2007	SLD

EAG ID: 0709-00400-89 Client ID: 102C-60 36-48 Sampled: 9/27/2007 Received: 9/27/2007

Parameter	Result	Sample Reporting Limit	Units	Prep Date	Analysis Date	Analyst
Percent Moisture: ASTM C311	7.5	0.10	%	10/05/2007	10/05/2007	SLD

EAG ID: 0709-00400-90 Client ID: 102C-60 48-60 Sampled: 9/27/2007 Received: 9/27/2007

Parameter	Result	Sample Reporting Limit	Units	Prep Date	Analysis Date	Analyst
Percent Moisture: ASTM C311	14	0.10	%	10/05/2007	10/05/2007	SLD

EAG ID: 0709-00400-91 Client ID: 102C-85 0-2 Sampled: 9/27/2007 Received: 9/27/2007

Parameter	Result	Sample Reporting Limit	Units	Prep Date	Analysis Date	Analyst
Percent Moisture: ASTM C311	9.9	0.10	%	10/05/2007	10/05/2007	SLD

EAG ID: 0709-00400-92 Client ID: 102C-85 2-12 Sampled: 9/27/2007 Received: 9/27/2007

Parameter	Result	Sample Reporting Limit	Units	Prep Date	Analysis Date	Analyst
Percent Moisture: ASTM C311	6.7	0.10	%	10/05/2007	10/05/2007	SLD

EAG Workorder: 0709-00400

EA GROUP

Client Project: Trinity Sample Analysis-Phase III

EAG ID: 0709-00400-93 Client ID: 102C-85 12-24 Sampled: 9/27/2007 Received: 9/27/2007

Parameter	Result	Sample Reporting Limit	Units	Prep Date	Analysis Date	Analyst
Percent Moisture: ASTM C311	7.0	0.10	%	10/05/2007	10/05/2007	SLD

EAG ID: 0709-00400-94 Client ID: 102C-85D 12-24 Sampled: 9/27/2007 Received: 9/27/2007

Parameter	Result	Sample Reporting Limit	Units	Prep Date	Analysis Date	Analyst
Percent Moisture: ASTM C311	6.7	0.10	%	10/05/2007	10/05/2007	SLD

EAG ID: 0709-00400-95 Client ID: 102C-110 0-2 Sampled: 9/27/2007 Received: 9/27/2007

Parameter	Result	Sample Reporting Limit	Units	Prep Date	Analysis Date	Analyst
Percent Moisture: ASTM C311	12	0.10	%	10/05/2007	10/05/2007	SLD

EAG ID: 0709-00400-96 Client ID: 102C-110 2-12 Sampled: 9/27/2007 Received: 9/27/2007

Parameter	Result	Sample Reporting Limit	Units	Prep Date	Analysis Date	Analyst
Percent Moisture: ASTM C311	8.2	0.10	%	10/05/2007	10/05/2007	SLD

EAG ID: 0709-00400-97 Client ID: 102C-110 12-24 Sampled: 9/27/2007 Received: 9/27/2007

Parameter	Result	Sample Reporting Limit	Units	Prep Date	Analysis Date	Analyst
Percent Moisture: ASTM C311	9.6	0.10	%	10/05/2007	10/05/2007	SLD

EAG ID: 0709-00400-98 Client ID: 102C-135 0-2 Sampled: 9/27/2007 Received: 9/27/2007

Parameter	Result	Sample Reporting Limit	Units	Prep Date	Analysis Date	Analyst
Percent Moisture: ASTM C311	8.9	0.10	%	10/05/2007	10/05/2007	SLD

EAG ID: 0709-00400-99 Client ID: 102C-135 2-12 Sampled: 9/27/2007 Received: 9/27/2007

Parameter	Result	Sample Reporting Limit	Units	Prep Date	Analysis Date	Analyst
Percent Moisture: ASTM C311	8.8	0.10	%	10/05/2007	10/05/2007	SLD

EAGROUP

EAG Workorder: 0709-00400

Client Project: Trinity Sample Analysis-Phase III

EAG ID: 0709-00400-100 Client ID: 102C-135 12-24 Sampled: 9/27/2007 Received: 9/27/2007

Parameter	Result	Sample Reporting Limit	Units	Prep Date	Analysis Date	Analyst
Percent Moisture: ASTM C311	10.0	0.10	%	10/05/2007	10/05/2007	SLD

EAG ID: 0709-00400-101 Client ID: 103C-135 0-2 Sampled: 9/27/2007 Received: 9/27/2007

Parameter	Result	Sample Reporting Limit	Units	Prep Date	Analysis Date	Analyst
Percent Moisture: ASTM C311	8.9	0.10	%	10/05/2007	10/05/2007	SLD

EAG ID: 0709-00400-102 Client ID: 103C-135 2-12 Sampled: 9/27/2007 Received: 9/27/2007

Parameter	Result	Sample Reporting Limit	Units	Prep Date	Analysis Date	Analyst
Percent Moisture: ASTM C311	8.1	0.10	%	10/05/2007	10/05/2007	SLD

EAG ID: 0709-00400-103 Client ID: 103C-135 12-24 Sampled: 9/27/2007 Received: 9/27/2007

Parameter	Result	Sample Reporting Limit	Units	Prep Date	Analysis Date	Analyst
Percent Moisture: ASTM C311	9.0	0.10	%	10/05/2007	10/05/2007	SLD

EAG ID: 0709-00400-104 Client ID: 103C-110 0-2 Sampled: 9/27/2007 Received: 9/27/2007

Parameter	Result	Sample Reporting Limit	Units	Prep Date	Analysis Date	Analyst
Percent Moisture: ASTM C311	9.4	0.10	%	10/05/2007	10/05/2007	SLD

EAG ID: 0709-00400-105 Client ID: 103C-110 2-12 Sampled: 9/27/2007 Received: 9/27/2007

Parameter	Result	Sample Reporting Limit	Units	Prep Date	Analysis Date	Analyst
Percent Moisture: ASTM C311	12	0.10	%	10/05/2007	10/05/2007	SLD

EAG ID: 0709-00400-106 Client ID: 103C-110 12-24 Sampled: 9/27/2007 Received: 9/27/2007

Parameter	Result	Sample Reporting Limit	Units	Prep Date	Analysis Date	Analyst
Percent Moisture: ASTM C311	8.3	0.10	%	10/05/2007	10/05/2007	SLD

EAG Workorder: 0709-00400

EA GROUP

Client Project: Trinity Sample Analysis-Phase III

EAG ID: 0709-00400-107 Client ID: 103C-85 0-2 Sampled: 9/27/2007 Received: 9/27/2007

Parameter	Result	Sample Reporting Limit	Units	Prep Date	Analysis Date	Analyst
Percent Moisture: ASTM C311	11	0.10	%	10/05/2007	10/05/2007	SLD

EAG ID: 0709-00400-108 Client ID: 103C-85 2-12 Sampled: 9/27/2007 Received: 9/27/2007

Parameter	Result	Sample Reporting Limit	Units	Prep Date	Analysis Date	Analyst
Percent Moisture: ASTM C311	8.8	0.10	%	10/05/2007	10/05/2007	SLD

EAG ID: 0709-00400-109 Client ID: 103C-85 12-24 Sampled: 9/27/2007 Received: 9/27/2007

Parameter	Result	Sample Reporting Limit	Units	Prep Date	Analysis Date	Analyst
Percent Moisture: ASTM C311	7.1	0.10	%	10/05/2007	10/05/2007	SLD

EAG ID: 0709-00400-110 Client ID: 103C-60 0-2 Sampled: 9/27/2007 Received: 9/27/2007

Parameter	Result	Sample Reporting Limit	Units	Prep Date	Analysis Date	Analyst
Percent Moisture: ASTM C311	15	0.10	%	10/05/2007	10/05/2007	SLD

EAG ID: 0709-00400-111 Client ID: 103C-60 2-12 Sampled: 9/27/2007 Received: 9/27/2007

Parameter	Result	Sample Reporting Limit	Units	Prep Date	Analysis Date	Analyst
Percent Moisture: ASTM C311	15	0.10	%	10/05/2007	10/05/2007	SLD

EAG ID: 0709-00400-112 Client ID: 103C-60 12-24 Sampled: 9/27/2007 Received: 9/27/2007

Parameter	Result	Sample Reporting Limit	Units	Prep Date	Analysis Date	Analyst
Percent Moisture: ASTM C311	8.6	0.10	%	10/05/2007	10/05/2007	SLD

EAG Workorder: 0709-00400

EA GROUP

Client Project: Trinity Sample Analysis-Phase III

EAG ID: 0709-00400-113 Client ID: 103C-30 0-2 Sampled: 9/27/2007 Received: 9/27/2007

Parameter	Result	Sample Reporting Limit	Units	Prep Date	Analysis Date	Analyst
Arsenic: SW846-6010A	7.17	5.7	mg/kg	9/28/2007	10/02/2007	CMB
Barium: SW846-6010A	196	2.8	mg/kg	9/28/2007	10/02/2007	CMB
Cadmium: SW846-6010A	4.89	1.4	mg/kg	9/28/2007	10/02/2007	CMB
Chromium: SW846-6010A	20.2	2.8	mg/kg	9/28/2007	10/02/2007	CMB
Lead: SW846-6010A	265	5.7	mg/kg	9/28/2007	10/02/2007	CMB
Magnesium: SW846-6010A	37800	2800	mg/kg	9/28/2007	10/02/2007	CMB
Mercury: SW846-7471A	0.146	0.14	mg/kg	10/01/2007	10/01/2007	CP
Selenium: SW846-6010A	<14	14	mg/kg	9/28/2007	10/02/2007	CMB
Silver: SW846-6010A	<2.8	2.8	mg/kg	9/28/2007	9/29/2007	CMB
Percent Moisture: ASTM C311	12	0.10	%	10/05/2007	10/05/2007	SLD

EAG ID: 0709-00400-114 Client ID: 103C-30 2-12 Sampled: 9/27/2007 Received: 9/27/2007

Parameter	Result	Sample Reporting Limit	Units	Prep Date	Analysis Date	Analyst
Percent Moisture: ASTM C311	7.4	0.10	%	10/05/2007	10/05/2007	SLD

EAG ID: 0709-00400-115 Client ID: 103C-30 12-24 Sampled: 9/27/2007 Received: 9/27/2007

Parameter	Result	Sample Reporting Limit	Units	Prep Date	Analysis Date	Analyst
Percent Moisture: ASTM C311	6.7	0.10	%	10/05/2007	10/05/2007	SLD

EAG ID: 0709-00400-116 Client ID: 103C-30 24-36 Sampled: 9/27/2007 Received: 9/27/2007

Parameter	Result	Sample Reporting Limit	Units	Prep Date	Analysis Date	Analyst
Percent Moisture: ASTM C311	5.6	0.10	%	10/05/2007	10/05/2007	SLD

EAG ID: 0709-00400-117 Client ID: 103C-30D 0-2 Sampled: 9/27/2007 Received: 9/27/2007

Parameter	Result	Sample Reporting Limit	Units	Prep Date	Analysis Date	Analyst
Percent Moisture: ASTM C311	12	0.10	%	10/05/2007	10/05/2007	SLD

EAG Workorder: 0709-00400

EA GROUP

Client Project: Trinity Sample Analysis-Phase III

EAG ID: 0709-00400-118 Client ID: 103C-30 36-48 Sampled: 9/27/2007 Received: 9/27/2007

Parameter	Result	Sample Reporting Limit	Units	Prep Date	Analysis Date	Analyst
Percent Moisture: ASTM C311	10	0.10	%	10/05/2007	10/05/2007	SLD

EAG ID: 0709-00400-119 Client ID: 103C-30 48-60 Sampled: 9/27/2007 Received: 9/27/2007

Parameter	Result	Sample Reporting Limit	Units	Prep Date	Analysis Date	Analyst
Percent Moisture: ASTM C311	12	0.10	%	10/05/2007	10/05/2007	SLD

EA GROUP

EAG Workorder: 0709-00400 **Matrix:** Solid **Date Sampled:** 09/27/2007
EAG ID: 0709-00400-001 **Analyst:** DLW **Date Received:** 09/27/2007
Client ID: 104C-30 0-2
Client Project: Trinity Sample Analysis-Phase III

Parameter	Result	Reporting Limit	Units	Date Analyzed
Polychlorinated Biphenyls: SW846-8081				
Aroclor 1016	<12	12	mg/kg	10/04/2007
Aroclor 1221	<12	12	mg/kg	10/04/2007
Aroclor 1232	<12	12	mg/kg	10/04/2007
Aroclor 1242	<12	12	mg/kg	10/04/2007
Aroclor 1248	180	12	mg/kg	10/04/2007
Aroclor 1254	<12	12	mg/kg	10/04/2007
Aroclor 1260	<12	12	mg/kg	10/04/2007
Aroclor 1268	<12	12	mg/kg	10/04/2007
Extraction: SW846-3550	Complete			10/03/2007

Surrogate	Percent Recovery	Recovery Limits
Tetrachloro-m-xylene	DIL	(30 - 150)
Decachlorobiphenyl	DIL	(15 - 150)

EA GROUP

EAG Workorder: 0709-00400 **Matrix:** Solid **Date Sampled:** 09/27/2007
EAG ID: 0709-00400-002 **Analyst:** DLW **Date Received:** 09/27/2007
Client ID: 104C-30D 0-2
Client Project: Trinity Sample Analysis-Phase III

Parameter	Result	Reporting Limit	Units	Date Analyzed
Polychlorinated Biphenyls: SW846-8081				
Aroclor 1016	<12	12	mg/kg	10/04/2007
Aroclor 1221	<12	12	mg/kg	10/04/2007
Aroclor 1232	<12	12	mg/kg	10/04/2007
Aroclor 1242	<12	12	mg/kg	10/04/2007
Aroclor 1248	220	12	mg/kg	10/04/2007
Aroclor 1254	<12	12	mg/kg	10/04/2007
Aroclor 1260	<12	12	mg/kg	10/04/2007
Aroclor 1268	<12	12	mg/kg	10/04/2007
Extraction: SW846-3550	Complete			10/03/2007

Surrogate	Percent Recovery	Recovery Limits
Tetrachloro-m-xylene	DIL	(30 - 150)
Decachlorobiphenyl	DIL	(15 - 150)

EA GROUP

EAG Workorder: 0709-00400 **Matrix:** Solid **Date Sampled:** 09/27/2007
EAG ID: 0709-00400-003 **Analyst:** DLW **Date Received:** 09/27/2007
Client ID: 104C-30 2-12
Client Project: Trinity Sample Analysis-Phase III

Parameter	Result	Reporting Limit	Units	Date Analyzed
Polychlorinated Biphenyls: SW846-8081				
Aroclor 1016	<1.2	1.2	mg/kg	10/04/2007
Aroclor 1221	<1.2	1.2	mg/kg	10/04/2007
Aroclor 1232	<1.2	1.2	mg/kg	10/04/2007
Aroclor 1242	<1.2	1.2	mg/kg	10/04/2007
Aroclor 1248	19	1.2	mg/kg	10/04/2007
Aroclor 1254	<1.2	1.2	mg/kg	10/04/2007
Aroclor 1260	<1.2	1.2	mg/kg	10/04/2007
Aroclor 1268	<1.2	1.2	mg/kg	10/04/2007
Extraction: SW846-3550	Complete			10/03/2007

Surrogate	Percent Recovery	Recovery Limits
Tetrachloro-m-xylene	87.3	(30 - 150)
Decachlorobiphenyl	85.5	(15 - 150)

EA GROUP

EAG Workorder: 0709-00400 **Matrix:** Solid **Date Sampled:** 09/27/2007
EAG ID: 0709-00400-004 **Analyst:** DLW **Date Received:** 09/27/2007
Client ID: 104C-30 12-24
Client Project: Trinity Sample Analysis-Phase III

Parameter	Result	Reporting Limit	Units	Date Analyzed
Polychlorinated Biphenyls: SW846-8081				
Aroclor 1016	<0.12	0.12	mg/kg	10/04/2007
Aroclor 1221	<0.12	0.12	mg/kg	10/04/2007
Aroclor 1232	<0.12	0.12	mg/kg	10/04/2007
Aroclor 1242	<0.12	0.12	mg/kg	10/04/2007
Aroclor 1248	0.041 J	0.12	mg/kg	10/04/2007
Aroclor 1254	<0.12	0.12	mg/kg	10/04/2007
Aroclor 1260	<0.12	0.12	mg/kg	10/04/2007
Aroclor 1268	<0.12	0.12	mg/kg	10/04/2007
Extraction: SW846-3550	Complete			10/03/2007

Surrogate	Percent Recovery	Recovery Limits
Tetrachloro-m-xylene	103	(30 - 150)
Decachlorobiphenyl	93.5	(15 - 150)

J indicates estimated results, the value reported is below the standard laboratory reporting limit, but above the laboratory detection limit.

EA GROUP

EAG Workorder: 0709-00400
EAG ID: 0709-00400-005
Client ID: 104C-30 24-36
Client Project: Trinity Sample Analysis-Phase III

Matrix: Solid
Analyst: DLW

Date Sampled: 09/27/2007
Date Received: 09/27/2007

Parameter	Result	Reporting Limit	Units	Date Analyzed
Polychlorinated Biphenyls: SW846-8081				
Aroclor 1016	<0.11	0.11	mg/kg	10/03/2007
Aroclor 1221	<0.11	0.11	mg/kg	10/03/2007
Aroclor 1232	<0.11	0.11	mg/kg	10/03/2007
Aroclor 1242	<0.11	0.11	mg/kg	10/03/2007
Aroclor 1248	<0.11	0.11	mg/kg	10/03/2007
Aroclor 1254	<0.11	0.11	mg/kg	10/03/2007
Aroclor 1260	<0.11	0.11	mg/kg	10/03/2007
Aroclor 1268	<0.11	0.11	mg/kg	10/03/2007
Extraction: SW846-3550	Complete			10/03/2007

Surrogate	Percent Recovery	Recovery Limits
Tetrachloro-m-xylene	93.5	(30 - 150)
Decachlorobiphenyl	91.9	(15 - 150)

EA GROUP

EAG Workorder: 0709-00400
EAG ID: 0709-00400-006
Client ID: 104C-30 36-48
Client Project: Trinity Sample Analysis-Phase III

Matrix: Solid
Analyst: DLW

Date Sampled: 09/27/2007
Date Received: 09/27/2007

Parameter	Result	Reporting Limit	Units	Date Analyzed
Polychlorinated Biphenyls: SW846-8081				
Aroclor 1016	<0.11	0.11	mg/kg	10/03/2007
Aroclor 1221	<0.11	0.11	mg/kg	10/03/2007
Aroclor 1232	<0.11	0.11	mg/kg	10/03/2007
Aroclor 1242	<0.11	0.11	mg/kg	10/03/2007
Aroclor 1248	<0.11	0.11	mg/kg	10/03/2007
Aroclor 1254	<0.11	0.11	mg/kg	10/03/2007
Aroclor 1260	<0.11	0.11	mg/kg	10/03/2007
Aroclor 1268	<0.11	0.11	mg/kg	10/03/2007
Extraction: SW846-3550	Complete			10/03/2007

Surrogate	Percent Recovery	Recovery Limits
Tetrachloro-m-xylene	94.5	(30 - 150)
Decachlorobiphenyl	92.6	(15 - 150)

EA GROUP

EAG Workorder: 0709-00400 **Matrix:** Solid **Date Sampled:** 09/27/2007

EAG ID: 0709-00400-007 **Analyst:** DLW **Date Received:** 09/27/2007

Client ID: 104C-30 48-60

Client Project: Trinity Sample Analysis-Phase III

Parameter	Result	Reporting Limit	Units	Date Analyzed
Polychlorinated Biphenyls: SW846-8081				
Aroclor 1016	<0.12	0.12	mg/kg	10/03/2007
Aroclor 1221	<0.12	0.12	mg/kg	10/03/2007
Aroclor 1232	<0.12	0.12	mg/kg	10/03/2007
Aroclor 1242	<0.12	0.12	mg/kg	10/03/2007
Aroclor 1248	<0.12	0.12	mg/kg	10/03/2007
Aroclor 1254	<0.12	0.12	mg/kg	10/03/2007
Aroclor 1260	<0.12	0.12	mg/kg	10/03/2007
Aroclor 1268	<0.12	0.12	mg/kg	10/03/2007
Extraction: SW846-3550	Complete			10/03/2007

Surrogate	Percent Recovery	Recovery Limits
Tetrachloro-m-xylene	93.2	(30 - 150)
Decachlorobiphenyl	92.6	(15 - 150)

EA GROUP

EAG Workorder: 0709-00400
EAG ID: 0709-00400-008
Client ID: 104C-60 0-2
Client Project: Trinity Sample Analysis-Phase III

Matrix: Solid
Analyst: DLW

Date Sampled: 09/27/2007
Date Received: 09/27/2007

Parameter	Result	Reporting Limit	Units	Date Analyzed
Polychlorinated Biphenyls: SW846-8081				
Aroclor 1016	<0.12	0.12	mg/kg	10/03/2007
Aroclor 1221	<0.12	0.12	mg/kg	10/03/2007
Aroclor 1232	<0.12	0.12	mg/kg	10/03/2007
Aroclor 1242	<0.12	0.12	mg/kg	10/03/2007
Aroclor 1248	3.9	0.12	mg/kg	10/03/2007
Aroclor 1254	<0.12	0.12	mg/kg	10/03/2007
Aroclor 1260	<0.12	0.12	mg/kg	10/03/2007
Aroclor 1268	<0.12	0.12	mg/kg	10/03/2007
Extraction: SW846-3550	Complete			10/03/2007

Surrogate	Percent Recovery	Recovery Limits
Tetrachloro-m-xylene	94.9	(30 - 150)
Decachlorobiphenyl	91.3	(15 - 150)

EA GROUP

EAG Workorder: 0709-00400
EAG ID: 0709-00400-009
Client ID: 104C-60 2-12
Client Project: Trinity Sample Analysis-Phase III

Matrix: Solid
Analyst: DLW

Date Sampled: 09/27/2007
Date Received: 09/27/2007

Parameter	Result	Reporting Limit	Units	Date Analyzed
Polychlorinated Biphenyls: SW846-8081				
Aroclor 1016	<0.11	0.11	mg/kg	10/03/2007
Aroclor 1221	<0.11	0.11	mg/kg	10/03/2007
Aroclor 1232	<0.11	0.11	mg/kg	10/03/2007
Aroclor 1242	<0.11	0.11	mg/kg	10/03/2007
Aroclor 1248	<0.11	0.11	mg/kg	10/03/2007
Aroclor 1254	<0.11	0.11	mg/kg	10/03/2007
Aroclor 1260	<0.11	0.11	mg/kg	10/03/2007
Aroclor 1268	<0.11	0.11	mg/kg	10/03/2007
Extraction: SW846-3550	Complete			10/03/2007

Surrogate	Percent Recovery	Recovery Limits
Tetrachloro-m-xylene	94.2	(30 - 150)
Decachlorobiphenyl	92.5	(15 - 150)

EA GROUP

EAG Workorder: 0709-00400
EAG ID: 0709-00400-010
Client ID: 104C-60 12-24
Client Project: Trinity Sample Analysis-Phase III

Matrix: Solid
Analyst: DLW

Date Sampled: 09/27/2007
Date Received: 09/27/2007

Parameter	Result	Reporting Limit	Units	Date Analyzed
Polychlorinated Biphenyls: SW846-8081				
Aroclor 1016	<0.11	0.11	mg/kg	10/03/2007
Aroclor 1221	<0.11	0.11	mg/kg	10/03/2007
Aroclor 1232	<0.11	0.11	mg/kg	10/03/2007
Aroclor 1242	<0.11	0.11	mg/kg	10/03/2007
Aroclor 1248	<0.11	0.11	mg/kg	10/03/2007
Aroclor 1254	<0.11	0.11	mg/kg	10/03/2007
Aroclor 1260	<0.11	0.11	mg/kg	10/03/2007
Aroclor 1268	<0.11	0.11	mg/kg	10/03/2007
Extraction: SW846-3550	Complete			10/03/2007

Surrogate	Percent Recovery	Recovery Limits
Tetrachloro-m-xylene	92.7	(30 - 150)
Decachlorobiphenyl	92.6	(15 - 150)

EA GROUP

EAG Workorder: 0709-00400
EAG ID: 0709-00400-011
Client ID: 104C-85 0-2
Client Project: Trinity Sample Analysis-Phase III

Matrix: Solid
Analyst: DLW

Date Sampled: 09/27/2007
Date Received: 09/27/2007

Parameter	Result	Reporting Limit	Units	Date Analyzed
Polychlorinated Biphenyls: SW846-8081				
Aroclor 1016	<1.2	1.2	mg/kg	10/04/2007
Aroclor 1221	<1.2	1.2	mg/kg	10/04/2007
Aroclor 1232	<1.2	1.2	mg/kg	10/04/2007
Aroclor 1242	<1.2	1.2	mg/kg	10/04/2007
Aroclor 1248	18	1.2	mg/kg	10/04/2007
Aroclor 1254	<1.2	1.2	mg/kg	10/04/2007
Aroclor 1260	<1.2	1.2	mg/kg	10/04/2007
Aroclor 1268	<1.2	1.2	mg/kg	10/04/2007
Extraction: SW846-3550	Complete			10/03/2007

Surrogate	Percent Recovery	Recovery Limits
Tetrachloro-m-xylene	90.7	(30 - 150)
Decachlorobiphenyl	87.6	(15 - 150)

EA GROUP

EAG Workorder: 0709-00400
EAG ID: 0709-00400-012
Client ID: 104C-85 2-12
Client Project: Trinity Sample Analysis-Phase III

Matrix: Solid
Analyst: DLW

Date Sampled: 09/27/2007
Date Received: 09/27/2007

Parameter	Result	Reporting Limit	Units	Date Analyzed
Polychlorinated Biphenyls: SW846-8081				
Aroclor 1016	<0.11	0.11	mg/kg	10/03/2007
Aroclor 1221	<0.11	0.11	mg/kg	10/03/2007
Aroclor 1232	<0.11	0.11	mg/kg	10/03/2007
Aroclor 1242	<0.11	0.11	mg/kg	10/03/2007
Aroclor 1248	0.31	0.11	mg/kg	10/03/2007
Aroclor 1254	<0.11	0.11	mg/kg	10/03/2007
Aroclor 1260	<0.11	0.11	mg/kg	10/03/2007
Aroclor 1268	<0.11	0.11	mg/kg	10/03/2007
Extraction: SW846-3550	Complete			10/03/2007

Surrogate	Percent Recovery	Recovery Limits
Tetrachloro-m-xylene	95.0	(30 - 150)
Decachlorobiphenyl	94.0	(15 - 150)

EA GROUP

EAG Workorder: 0709-00400
EAG ID: 0709-00400-013
Client ID: 104C-85 12-24
Client Project: Trinity Sample Analysis-Phase III

Matrix: Solid
Analyst: DLW

Date Sampled: 09/27/2007
Date Received: 09/27/2007

Parameter	Result	Reporting Limit	Units	Date Analyzed
Polychlorinated Biphenyls: SW846-8081				
Aroclor 1016	<0.11	0.11	mg/kg	10/03/2007
Aroclor 1221	<0.11	0.11	mg/kg	10/03/2007
Aroclor 1232	<0.11	0.11	mg/kg	10/03/2007
Aroclor 1242	<0.11	0.11	mg/kg	10/03/2007
Aroclor 1248	<0.11	0.11	mg/kg	10/03/2007
Aroclor 1254	<0.11	0.11	mg/kg	10/03/2007
Aroclor 1260	<0.11	0.11	mg/kg	10/03/2007
Aroclor 1268	<0.11	0.11	mg/kg	10/03/2007
Extraction: SW846-3550	Complete			10/03/2007

Surrogate	Percent Recovery	Recovery Limits
Tetrachloro-m-xylene	95.2	(30 - 150)
Decachlorobiphenyl	93.5	(15 - 150)

EA GROUP

EAG Workorder: 0709-00400
EAG ID: 0709-00400-014
Client ID: 104C-110 0-2
Client Project: Trinity Sample Analysis-Phase III

Matrix: Solid
Analyst: DLW

Date Sampled: 09/27/2007
Date Received: 09/27/2007

Parameter	Result	Reporting Limit	Units	Date Analyzed
Polychlorinated Biphenyls: SW846-8081				
Aroclor 1016	<0.12	0.12	mg/kg	10/03/2007
Aroclor 1221	<0.12	0.12	mg/kg	10/03/2007
Aroclor 1232	<0.12	0.12	mg/kg	10/03/2007
Aroclor 1242	<0.12	0.12	mg/kg	10/03/2007
Aroclor 1248	6.5	0.12	mg/kg	10/03/2007
Aroclor 1254	<0.12	0.12	mg/kg	10/03/2007
Aroclor 1260	<0.12	0.12	mg/kg	10/03/2007
Aroclor 1268	<0.12	0.12	mg/kg	10/03/2007
Extraction: SW846-3550	Complete			10/03/2007

Surrogate	Percent Recovery	Recovery Limits
Tetrachloro-m-xylene	98.1	(30 - 150)
Decachlorobiphenyl	94.3	(15 - 150)

EA GROUP

EAG Workorder: 0709-00400
EAG ID: 0709-00400-015
Client ID: 104C-110 2-12
Client Project: Trinity Sample Analysis-Phase III

Matrix: Solid
Analyst: DLW

Date Sampled: 09/27/2007
Date Received: 09/27/2007

Parameter	Result	Reporting Limit	Units	Date Analyzed
Polychlorinated Biphenyls: SW846-8081				
Aroclor 1016	<0.12	0.12	mg/kg	10/03/2007
Aroclor 1221	<0.12	0.12	mg/kg	10/03/2007
Aroclor 1232	<0.12	0.12	mg/kg	10/03/2007
Aroclor 1242	<0.12	0.12	mg/kg	10/03/2007
Aroclor 1248	3.5	0.12	mg/kg	10/03/2007
Aroclor 1254	<0.12	0.12	mg/kg	10/03/2007
Aroclor 1260	<0.12	0.12	mg/kg	10/03/2007
Aroclor 1268	<0.12	0.12	mg/kg	10/03/2007
Extraction: SW846-3550	Complete			10/03/2007

Surrogate	Percent Recovery	Recovery Limits
Tetrachloro-m-xylene	96.3	(30 - 150)
Decachlorobiphenyl	92.4	(15 - 150)

EA GROUP

EAG Workorder: 0709-00400
EAG ID: 0709-00400-016
Client ID: 104C-110 12-24
Client Project: Trinity Sample Analysis-Phase III

Matrix: Solid
Analyst: DLW

Date Sampled: 09/27/2007
Date Received: 09/27/2007

Parameter	Result	Reporting Limit	Units	Date Analyzed
Polychlorinated Biphenyls: SW846-8081				
Aroclor 1016	<0.12	0.12	mg/kg	10/03/2007
Aroclor 1221	<0.12	0.12	mg/kg	10/03/2007
Aroclor 1232	<0.12	0.12	mg/kg	10/03/2007
Aroclor 1242	<0.12	0.12	mg/kg	10/03/2007
Aroclor 1248	4.0	0.12	mg/kg	10/03/2007
Aroclor 1254	<0.12	0.12	mg/kg	10/03/2007
Aroclor 1260	<0.12	0.12	mg/kg	10/03/2007
Aroclor 1268	<0.12	0.12	mg/kg	10/03/2007
Extraction: SW846-3550	Complete			10/03/2007

Surrogate	Percent Recovery	Recovery Limits
Tetrachloro-m-xylene	95.6	(30 - 150)
Decachlorobiphenyl	91.5	(15 - 150)

EA GROUP

EAG Workorder: 0709-00400
EAG ID: 0709-00400-017
Client ID: 104C-135 0-2
Client Project: Trinity Sample Analysis-Phase III

Matrix: Solid
Analyst: DLW

Date Sampled: 09/27/2007
Date Received: 09/27/2007

Parameter	Result	Reporting Limit	Units	Date Analyzed
Polychlorinated Biphenyls: SW846-8081				
Aroclor 1016	<0.11	0.11	mg/kg	10/03/2007
Aroclor 1221	<0.11	0.11	mg/kg	10/03/2007
Aroclor 1232	<0.11	0.11	mg/kg	10/03/2007
Aroclor 1242	<0.11	0.11	mg/kg	10/03/2007
Aroclor 1248	0.23	0.11	mg/kg	10/03/2007
Aroclor 1254	<0.11	0.11	mg/kg	10/03/2007
Aroclor 1260	<0.11	0.11	mg/kg	10/03/2007
Aroclor 1268	<0.11	0.11	mg/kg	10/03/2007
Extraction: SW846-3550	Complete			10/03/2007

Surrogate	Percent Recovery	Recovery Limits
Tetrachloro-m-xylene	96.6	(30 - 150)
Decachlorobiphenyl	94.0	(15 - 150)

EA GROUP

EAG Workorder: 0709-00400
EAG ID: 0709-00400-018
Client ID: 104C-135 2-12
Client Project: Trinity Sample Analysis-Phase III

Matrix: Solid
Analyst: DLW

Date Sampled: 09/27/2007
Date Received: 09/27/2007

Parameter	Result	Reporting Limit	Units	Date Analyzed
Polychlorinated Biphenyls: SW846-8081				
Aroclor 1016	<0.12	0.12	mg/kg	10/03/2007
Aroclor 1221	<0.12	0.12	mg/kg	10/03/2007
Aroclor 1232	<0.12	0.12	mg/kg	10/03/2007
Aroclor 1242	<0.12	0.12	mg/kg	10/03/2007
Aroclor 1248	<0.12	0.12	mg/kg	10/03/2007
Aroclor 1254	<0.12	0.12	mg/kg	10/03/2007
Aroclor 1260	<0.12	0.12	mg/kg	10/03/2007
Aroclor 1268	<0.12	0.12	mg/kg	10/03/2007
Extraction: SW846-3550	Complete			10/03/2007

Surrogate	Percent Recovery	Recovery Limits
Tetrachloro-m-xylene	94.9	(30 - 150)
Decachlorobiphenyl	92.4	(15 - 150)

EA GROUP

EAG Workorder: 0709-00400
EAG ID: 0709-00400-019
Client ID: 104C-135 12-24
Client Project: Trinity Sample Analysis-Phase III

Matrix: Solid
Analyst: DLW

Date Sampled: 09/27/2007
Date Received: 09/27/2007

Parameter	Result	Reporting Limit	Units	Date Analyzed
Polychlorinated Biphenyls: SW846-8081				
Aroclor 1016	<0.11	0.11	mg/kg	10/03/2007
Aroclor 1221	<0.11	0.11	mg/kg	10/03/2007
Aroclor 1232	<0.11	0.11	mg/kg	10/03/2007
Aroclor 1242	<0.11	0.11	mg/kg	10/03/2007
Aroclor 1248	<0.11	0.11	mg/kg	10/03/2007
Aroclor 1254	<0.11	0.11	mg/kg	10/03/2007
Aroclor 1260	<0.11	0.11	mg/kg	10/03/2007
Aroclor 1268	<0.11	0.11	mg/kg	10/03/2007
Extraction: SW846-3550	Complete			10/03/2007

Surrogate	Percent Recovery	Recovery Limits
Tetrachloro-m-xylene	98.6	(30 - 150)
Decachlorobiphenyl	94.8	(15 - 150)

EA GROUP

EAG Workorder: 0709-00400 **Matrix:** Solid **Date Sampled:** 09/27/2007

EAG ID: 0709-00400-020 **Analyst:** DLW **Date Received:** 09/27/2007

Client ID: 105C-135 0-2

Client Project: Trinity Sample Analysis-Phase III

Parameter	Result	Reporting Limit	Units	Date Analyzed
Polychlorinated Biphenyls: SW846-8081				
Aroclor 1016	<0.11	0.11	mg/kg	10/03/2007
Aroclor 1221	<0.11	0.11	mg/kg	10/03/2007
Aroclor 1232	<0.11	0.11	mg/kg	10/03/2007
Aroclor 1242	<0.11	0.11	mg/kg	10/03/2007
Aroclor 1248	0.89	0.11	mg/kg	10/03/2007
Aroclor 1254	<0.11	0.11	mg/kg	10/03/2007
Aroclor 1260	<0.11	0.11	mg/kg	10/03/2007
Aroclor 1268	<0.11	0.11	mg/kg	10/03/2007
Extraction: SW846-3550	Complete			10/03/2007

Surrogate	Percent Recovery	Recovery Limits
Tetrachloro-m-xylene	100	(30 - 150)
Decachlorobiphenyl	95.4	(15 - 150)

EA GROUP

EAG Workorder: 0709-00400
EAG ID: 0709-00400-021
Client ID: 105C-135 2-12
Client Project: Trinity Sample Analysis-Phase III

Matrix: Solid
Analyst: DLW

Date Sampled: 09/27/2007
Date Received: 09/27/2007

Parameter	Result	Reporting Limit	Units	Date Analyzed
Polychlorinated Biphenyls: SW846-8081				
Aroclor 1016	<0.12	0.12	mg/kg	10/03/2007
Aroclor 1221	<0.12	0.12	mg/kg	10/03/2007
Aroclor 1232	<0.12	0.12	mg/kg	10/03/2007
Aroclor 1242	<0.12	0.12	mg/kg	10/03/2007
Aroclor 1248	<0.12	0.12	mg/kg	10/03/2007
Aroclor 1254	<0.12	0.12	mg/kg	10/03/2007
Aroclor 1260	<0.12	0.12	mg/kg	10/03/2007
Aroclor 1268	<0.12	0.12	mg/kg	10/03/2007
Extraction: SW846-3550	Complete			10/03/2007

Surrogate	Percent Recovery	Recovery Limits
Tetrachloro-m-xylene	96.0	(30 - 150)
Decachlorobiphenyl	94.1	(15 - 150)

EA GROUP

EAG Workorder: 0709-00400
EAG ID: 0709-00400-022
Client ID: 105C-135 12-24
Client Project: Trinity Sample Analysis-Phase III

Matrix: Solid
Analyst: DLW

Date Sampled: 09/27/2007
Date Received: 09/27/2007

Parameter	Result	Reporting Limit	Units	Date Analyzed
Polychlorinated Biphenyls: SW846-8081				
Aroclor 1016	<0.12	0.12	mg/kg	10/03/2007
Aroclor 1221	<0.12	0.12	mg/kg	10/03/2007
Aroclor 1232	<0.12	0.12	mg/kg	10/03/2007
Aroclor 1242	<0.12	0.12	mg/kg	10/03/2007
Aroclor 1248	<0.12	0.12	mg/kg	10/03/2007
Aroclor 1254	<0.12	0.12	mg/kg	10/03/2007
Aroclor 1260	<0.12	0.12	mg/kg	10/03/2007
Aroclor 1268	<0.12	0.12	mg/kg	10/03/2007
Extraction: SW846-3550	Complete			10/03/2007

Surrogate	Percent Recovery	Recovery Limits
Tetrachloro-m-xylene	98.9	(30 - 150)
Decachlorobiphenyl	94.7	(15 - 150)

EA GROUP

EAG Workorder: 0709-00400
EAG ID: 0709-00400-023
Client ID: 105C-110 0-2
Client Project: Trinity Sample Analysis-Phase III

Matrix: Solid
Analyst: DLW

Date Sampled: 09/27/2007
Date Received: 09/27/2007

Parameter	Result	Reporting Limit	Units	Date Analyzed
Polychlorinated Biphenyls: SW846-8081				
Aroclor 1016	<0.12	0.12	mg/kg	10/03/2007
Aroclor 1221	<0.12	0.12	mg/kg	10/03/2007
Aroclor 1232	<0.12	0.12	mg/kg	10/03/2007
Aroclor 1242	<0.12	0.12	mg/kg	10/03/2007
Aroclor 1248	2.6	0.12	mg/kg	10/03/2007
Aroclor 1254	<0.12	0.12	mg/kg	10/03/2007
Aroclor 1260	<0.12	0.12	mg/kg	10/03/2007
Aroclor 1268	<0.12	0.12	mg/kg	10/03/2007
Extraction: SW846-3550	Complete			10/03/2007

Surrogate	Percent Recovery	Recovery Limits
Tetrachloro-m-xylene	98.3	(30 - 150)
Decachlorobiphenyl	94.3	(15 - 150)

EA GROUP

EAG Workorder: 0709-00400
EAG ID: 0709-00400-024
Client ID: 105C-110 2-12
Client Project: Trinity Sample Analysis-Phase III

Matrix: Solid
Analyst: DLW

Date Sampled: 09/27/2007
Date Received: 09/27/2007

Parameter	Result	Reporting Limit	Units	Date Analyzed
Polychlorinated Biphenyls: SW846-8081				
Aroclor 1016	<0.12	0.12	mg/kg	10/03/2007
Aroclor 1221	<0.12	0.12	mg/kg	10/03/2007
Aroclor 1232	<0.12	0.12	mg/kg	10/03/2007
Aroclor 1242	<0.12	0.12	mg/kg	10/03/2007
Aroclor 1248	2.8	0.12	mg/kg	10/03/2007
Aroclor 1254	<0.12	0.12	mg/kg	10/03/2007
Aroclor 1260	<0.12	0.12	mg/kg	10/03/2007
Aroclor 1268	<0.12	0.12	mg/kg	10/03/2007
Extraction: SW846-3550	Complete			10/03/2007

Surrogate	Percent Recovery	Recovery Limits
Tetrachloro-m-xylene	98.3	(30 - 150)
Decachlorobiphenyl	94.0	(15 - 150)

EA GROUP

EAG Workorder: 0709-00400
EAG ID: 0709-00400-025
Client ID: 105C-110 12-24
Client Project: Trinity Sample Analysis-Phase III

Matrix: Solid
Analyst: DLW

Date Sampled: 09/27/2007
Date Received: 09/27/2007

Parameter	Result	Reporting Limit	Units	Date Analyzed
Polychlorinated Biphenyls: SW846-8081				
Aroclor 1016	<0.11	0.11	mg/kg	10/03/2007
Aroclor 1221	<0.11	0.11	mg/kg	10/03/2007
Aroclor 1232	<0.11	0.11	mg/kg	10/03/2007
Aroclor 1242	<0.11	0.11	mg/kg	10/03/2007
Aroclor 1248	<0.11	0.11	mg/kg	10/03/2007
Aroclor 1254	<0.11	0.11	mg/kg	10/03/2007
Aroclor 1260	<0.11	0.11	mg/kg	10/03/2007
Aroclor 1268	<0.11	0.11	mg/kg	10/03/2007
Extraction: SW846-3550	Complete			10/03/2007

Surrogate	Percent Recovery	Recovery Limits
Tetrachloro-m-xylene	101	(30 - 150)
Decachlorobiphenyl	96.7	(15 - 150)

EA GROUP

EAG Workorder: 0709-00400
EAG ID: 0709-00400-026
Client ID: 105C-85 0-2
Client Project: Trinity Sample Analysis-Phase III

Matrix: Solid
Analyst: DLW

Date Sampled: 09/27/2007
Date Received: 09/27/2007

Parameter	Result	Reporting Limit	Units	Date Analyzed
Polychlorinated Biphenyls: SW846-8081				
Aroclor 1016	<1.1	1.1	mg/kg	10/04/2007
Aroclor 1221	<1.1	1.1	mg/kg	10/04/2007
Aroclor 1232	<1.1	1.1	mg/kg	10/04/2007
Aroclor 1242	<1.1	1.1	mg/kg	10/04/2007
Aroclor 1248	46	1.1	mg/kg	10/04/2007
Aroclor 1254	<1.1	1.1	mg/kg	10/04/2007
Aroclor 1260	<1.1	1.1	mg/kg	10/04/2007
Aroclor 1268	<1.1	1.1	mg/kg	10/04/2007
Extraction: SW846-3550	Complete			10/03/2007

Surrogate	Percent Recovery	Recovery Limits
Tetrachloro-m-xylene	88.7	(30 - 150)
Decachlorobiphenyl	87.2	(15 - 150)

EA GROUP

EAG Workorder: 0709-00400
EAG ID: 0709-00400-027
Client ID: 105C-85 2-12
Client Project: Trinity Sample Analysis-Phase III

Matrix: Solid
Analyst: DLW

Date Sampled: 09/27/2007
Date Received: 09/27/2007

Parameter	Result	Reporting Limit	Units	Date Analyzed
Polychlorinated Biphenyls: SW846-8081				
Aroclor 1016	<0.11	0.11	mg/kg	10/04/2007
Aroclor 1221	<0.11	0.11	mg/kg	10/04/2007
Aroclor 1232	<0.11	0.11	mg/kg	10/04/2007
Aroclor 1242	<0.11	0.11	mg/kg	10/04/2007
Aroclor 1248	1.1	0.11	mg/kg	10/04/2007
Aroclor 1254	<0.11	0.11	mg/kg	10/04/2007
Aroclor 1260	<0.11	0.11	mg/kg	10/04/2007
Aroclor 1268	<0.11	0.11	mg/kg	10/04/2007
Extraction: SW846-3550	Complete			10/03/2007

Surrogate	Percent Recovery	Recovery Limits
Tetrachloro-m-xylene	99.8	(30 - 150)
Decachlorobiphenyl	95.4	(15 - 150)

EA GROUP

EAG Workorder: 0709-00400
EAG ID: 0709-00400-028
Client ID: 105C-85 12-24
Client Project: Trinity Sample Analysis-Phase III

Matrix: Solid
Analyst: DLW

Date Sampled: 09/27/2007
Date Received: 09/27/2007

Parameter	Result	Reporting Limit	Units	Date Analyzed
Polychlorinated Biphenyls: SW846-8081				
Aroclor 1016	<0.11	0.11	mg/kg	10/04/2007
Aroclor 1221	<0.11	0.11	mg/kg	10/04/2007
Aroclor 1232	<0.11	0.11	mg/kg	10/04/2007
Aroclor 1242	<0.11	0.11	mg/kg	10/04/2007
Aroclor 1248	<0.11	0.11	mg/kg	10/04/2007
Aroclor 1254	<0.11	0.11	mg/kg	10/04/2007
Aroclor 1260	<0.11	0.11	mg/kg	10/04/2007
Aroclor 1268	<0.11	0.11	mg/kg	10/04/2007
Extraction: SW846-3550	Complete			10/03/2007

Surrogate	Percent Recovery	Recovery Limits
Tetrachloro-m-xylene	97.2	(30 - 150)
Decachlorobiphenyl	95.1	(15 - 150)

EA GROUP

EAG Workorder: 0709-00400 **Matrix:** Solid **Date Sampled:** 09/27/2007
EAG ID: 0709-00400-029 **Analyst:** DLW **Date Received:** 09/27/2007
Client ID: 105C-60 0-2
Client Project: Trinity Sample Analysis-Phase III

Parameter	Result	Reporting Limit	Units	Date Analyzed
Polychlorinated Biphenyls: SW846-8081				
Aroclor 1016	<12	12	mg/kg	10/04/2007
Aroclor 1221	<12	12	mg/kg	10/04/2007
Aroclor 1232	<12	12	mg/kg	10/04/2007
Aroclor 1242	<12	12	mg/kg	10/04/2007
Aroclor 1248	110	12	mg/kg	10/04/2007
Aroclor 1254	<12	12	mg/kg	10/04/2007
Aroclor 1260	<12	12	mg/kg	10/04/2007
Aroclor 1268	<12	12	mg/kg	10/04/2007
Extraction: SW846-3550	Complete			10/03/2007

Surrogate	Percent Recovery	Recovery Limits
Tetrachloro-m-xylene	DIL	(30 - 150)
Decachlorobiphenyl	DIL	(15 - 150)

EA GROUP

EAG Workorder: 0709-00400
EAG ID: 0709-00400-030
Client ID: 105C-60 2-12
Client Project: Trinity Sample Analysis-Phase III

Matrix: Solid
Analyst: DLW

Date Sampled: 09/27/2007
Date Received: 09/27/2007

Parameter	Result	Reporting Limit	Units	Date Analyzed
Polychlorinated Biphenyls: SW846-8081				
Aroclor 1016	<0.11	0.11	mg/kg	10/04/2007
Aroclor 1221	<0.11	0.11	mg/kg	10/04/2007
Aroclor 1232	<0.11	0.11	mg/kg	10/04/2007
Aroclor 1242	<0.11	0.11	mg/kg	10/04/2007
Aroclor 1248	3.0	0.11	mg/kg	10/04/2007
Aroclor 1254	<0.11	0.11	mg/kg	10/04/2007
Aroclor 1260	<0.11	0.11	mg/kg	10/04/2007
Aroclor 1268	<0.11	0.11	mg/kg	10/04/2007
Extraction: SW846-3550	Complete			10/03/2007

Surrogate	Percent Recovery	Recovery Limits
Tetrachloro-m-xylene	98.3	(30 - 150)
Decachlorobiphenyl	94.2	(15 - 150)

EA GROUP

EAG Workorder: 0709-00400
EAG ID: 0709-00400-031
Client ID: 105C-60 12-24
Client Project: Trinity Sample Analysis-Phase III

Matrix: Solid
Analyst: DLW

Date Sampled: 09/27/2007
Date Received: 09/27/2007

Parameter	Result	Reporting Limit	Units	Date Analyzed
Polychlorinated Biphenyls: SW846-8081				
Aroclor 1016	<0.11	0.11	mg/kg	10/04/2007
Aroclor 1221	<0.11	0.11	mg/kg	10/04/2007
Aroclor 1232	<0.11	0.11	mg/kg	10/04/2007
Aroclor 1242	<0.11	0.11	mg/kg	10/04/2007
Aroclor 1248	0.038 J	0.11	mg/kg	10/04/2007
Aroclor 1254	<0.11	0.11	mg/kg	10/04/2007
Aroclor 1260	<0.11	0.11	mg/kg	10/04/2007
Aroclor 1268	<0.11	0.11	mg/kg	10/04/2007
Extraction: SW846-3550	Complete			10/03/2007

Surrogate	Percent Recovery	Recovery Limits
Tetrachloro-m-xylene	99.0	(30 - 150)
Decachlorobiphenyl	95.0	(15 - 150)

J indicates estimated results, the value reported is below the standard laboratory reporting limit, but above the laboratory detection limit.

EA GROUP

EAG Workorder: 0709-00400
EAG ID: 0709-00400-032
Client ID: 105C-30 0-2
Client Project: Trinity Sample Analysis-Phase III

Matrix: Solid
Analyst: DLW

Date Sampled: 09/27/2007
Date Received: 09/27/2007

Parameter	Result	Reporting Limit	Units	Date Analyzed
Polychlorinated Biphenyls: SW846-8081				
Aroclor 1016	<12	12	mg/kg	10/04/2007
Aroclor 1221	<12	12	mg/kg	10/04/2007
Aroclor 1232	<12	12	mg/kg	10/04/2007
Aroclor 1242	<12	12	mg/kg	10/04/2007
Aroclor 1248	210	12	mg/kg	10/04/2007
Aroclor 1254	<12	12	mg/kg	10/04/2007
Aroclor 1260	<12	12	mg/kg	10/04/2007
Aroclor 1268	<12	12	mg/kg	10/04/2007
Extraction: SW846-3550	Complete			10/03/2007

Surrogate	Percent Recovery	Recovery Limits
Tetrachloro-m-xylene	DIL	(30 - 150)
Decachlorobiphenyl	DIL	(15 - 150)

EA GROUP

EAG Workorder: 0709-00400
EAG ID: 0709-00400-033
Client ID: 105C-30D 0-2
Client Project: Trinity Sample Analysis-Phase III

Matrix: Solid
Analyst: DLW

Date Sampled: 09/27/2007
Date Received: 09/27/2007

Parameter	Result	Reporting Limit	Units	Date Analyzed
Polychlorinated Biphenyls: SW846-8081				
Aroclor 1016	<12	12	mg/kg	10/04/2007
Aroclor 1221	<12	12	mg/kg	10/04/2007
Aroclor 1232	<12	12	mg/kg	10/04/2007
Aroclor 1242	<12	12	mg/kg	10/04/2007
Aroclor 1248	210	12	mg/kg	10/04/2007
Aroclor 1254	<12	12	mg/kg	10/04/2007
Aroclor 1260	<12	12	mg/kg	10/04/2007
Aroclor 1268	<12	12	mg/kg	10/04/2007
Extraction: SW846-3550	Complete			10/03/2007

Surrogate	Percent Recovery	Recovery Limits
Tetrachloro-m-xylene	DIL	(30 - 150)
Decachlorobiphenyl	DIL	(15 - 150)

EA GROUP

EAG Workorder: 0709-00400
EAG ID: 0709-00400-034
Client ID: 105C-30 2-12
Client Project: Trinity Sample Analysis-Phase III

Matrix: Solid
Analyst: DLW

Date Sampled: 09/27/2007
Date Received: 09/27/2007

Parameter	Result	Reporting Limit	Units	Date Analyzed
Polychlorinated Biphenyls: SW846-8081				
Aroclor 1016	<0.11	0.11	mg/kg	10/04/2007
Aroclor 1221	<0.11	0.11	mg/kg	10/04/2007
Aroclor 1232	<0.11	0.11	mg/kg	10/04/2007
Aroclor 1242	<0.11	0.11	mg/kg	10/04/2007
Aroclor 1248	0.47	0.11	mg/kg	10/04/2007
Aroclor 1254	<0.11	0.11	mg/kg	10/04/2007
Aroclor 1260	<0.11	0.11	mg/kg	10/04/2007
Aroclor 1268	<0.11	0.11	mg/kg	10/04/2007
Extraction: SW846-3550	Complete			10/03/2007

Surrogate	Percent Recovery	Recovery Limits
Tetrachloro-m-xylene	97.2	(30 - 150)
Decachlorobiphenyl	92.9	(15 - 150)

EA GROUP

EAG Workorder: 0709-00400
EAG ID: 0709-00400-035
Client ID: 105C-30 12-24
Client Project: Trinity Sample Analysis-Phase III

Matrix: Solid
Analyst: DLW

Date Sampled: 09/27/2007
Date Received: 09/27/2007

Parameter	Result	Reporting Limit	Units	Date Analyzed
Polychlorinated Biphenyls: SW846-8081				
Aroclor 1016	<0.11	0.11	mg/kg	10/04/2007
Aroclor 1221	<0.11	0.11	mg/kg	10/04/2007
Aroclor 1232	<0.11	0.11	mg/kg	10/04/2007
Aroclor 1242	<0.11	0.11	mg/kg	10/04/2007
Aroclor 1248	0.37	0.11	mg/kg	10/04/2007
Aroclor 1254	<0.11	0.11	mg/kg	10/04/2007
Aroclor 1260	<0.11	0.11	mg/kg	10/04/2007
Aroclor 1268	<0.11	0.11	mg/kg	10/04/2007
Extraction: SW846-3550	Complete			10/03/2007

Surrogate	Percent Recovery	Recovery Limits
Tetrachloro-m-xylene	99.0	(30 - 150)
Decachlorobiphenyl	94.6	(15 - 150)

EA GROUP

EAG Workorder: 0709-00400
EAG ID: 0709-00400-036
Client ID: 105C-30 24-36
Client Project: Trinity Sample Analysis-Phase III

Matrix: Solid
Analyst: DLW

Date Sampled: 09/27/2007
Date Received: 09/27/2007

Parameter	Result	Reporting Limit	Units	Date Analyzed
Polychlorinated Biphenyls: SW846-8081				
Aroclor 1016	<0.11	0.11	mg/kg	10/04/2007
Aroclor 1221	<0.11	0.11	mg/kg	10/04/2007
Aroclor 1232	<0.11	0.11	mg/kg	10/04/2007
Aroclor 1242	<0.11	0.11	mg/kg	10/04/2007
Aroclor 1248	<0.11	0.11	mg/kg	10/04/2007
Aroclor 1254	<0.11	0.11	mg/kg	10/04/2007
Aroclor 1260	<0.11	0.11	mg/kg	10/04/2007
Aroclor 1268	<0.11	0.11	mg/kg	10/04/2007
Extraction: SW846-3550	Complete			10/03/2007

Surrogate	Percent Recovery	Recovery Limits
Tetrachloro-m-xylene	98.3	(30 - 150)
Decachlorobiphenyl	94.2	(15 - 150)

EA GROUP

EAG Workorder: 0709-00400
EAG ID: 0709-00400-037
Client ID: 105C-30 36-48
Client Project: Trinity Sample Analysis-Phase III

Matrix: Solid
Analyst: DLW

Date Sampled: 09/27/2007
Date Received: 09/27/2007

Parameter	Result		Reporting Limit	Units	Date Analyzed
Polychlorinated Biphenyls: SW846-8081					
Aroclor 1016	<0.12		0.12	mg/kg	10/04/2007
Aroclor 1221	<0.12		0.12	mg/kg	10/04/2007
Aroclor 1232	<0.12		0.12	mg/kg	10/04/2007
Aroclor 1242	<0.12		0.12	mg/kg	10/04/2007
Aroclor 1248	0.053	J	0.12	mg/kg	10/04/2007
Aroclor 1254	<0.12		0.12	mg/kg	10/04/2007
Aroclor 1260	<0.12		0.12	mg/kg	10/04/2007
Aroclor 1268	<0.12		0.12	mg/kg	10/04/2007
Extraction: SW846-3550	Complete				10/03/2007

Surrogate	Percent Recovery	Recovery Limits
Tetrachloro-m-xylene	96.4	(30 - 150)
Decachlorobiphenyl	92.9	(15 - 150)

J indicates estimated results, the value reported is below the standard laboratory reporting limit, but above the laboratory detection limit.

EA GROUP

EAG Workorder: 0709-00400
EAG ID: 0709-00400-038
Client ID: 105C-30 48-60
Client Project: Trinity Sample Analysis-Phase III

Matrix: Solid
Analyst: DLW

Date Sampled: 09/27/2007
Date Received: 09/27/2007

Parameter	Result	Reporting Limit	Units	Date Analyzed
Polychlorinated Biphenyls: SW846-8081				
Aroclor 1016	<0.12	0.12	mg/kg	10/04/2007
Aroclor 1221	<0.12	0.12	mg/kg	10/04/2007
Aroclor 1232	<0.12	0.12	mg/kg	10/04/2007
Aroclor 1242	<0.12	0.12	mg/kg	10/04/2007
Aroclor 1248	<0.12	0.12	mg/kg	10/04/2007
Aroclor 1254	<0.12	0.12	mg/kg	10/04/2007
Aroclor 1260	<0.12	0.12	mg/kg	10/04/2007
Aroclor 1268	<0.12	0.12	mg/kg	10/04/2007
Extraction: SW846-3550	Complete			10/03/2007

Surrogate	Percent Recovery	Recovery Limits
Tetrachloro-m-xylene	97.4	(30 - 150)
Decachlorobiphenyl	93.6	(15 - 150)

EA GROUP

EAG Workorder: 0709-00400
EAG ID: 0709-00400-039
Client ID: WSC-9-07-1 0-2
Client Project: Trinity Sample Analysis-Phase III

Matrix: Solid
Analyst: DLW

Date Sampled: 09/27/2007
Date Received: 09/27/2007

Parameter	Result	Reporting Limit	Units	Date Analyzed
Polychlorinated Biphenyls: SW846-8081				
Aroclor 1016	<0.12	0.12	mg/kg	10/02/2007
Aroclor 1221	<0.12	0.12	mg/kg	10/02/2007
Aroclor 1232	<0.12	0.12	mg/kg	10/02/2007
Aroclor 1242	<0.12	0.12	mg/kg	10/02/2007
Aroclor 1248	0.073 J	0.12	mg/kg	10/02/2007
Aroclor 1254	<0.12	0.12	mg/kg	10/02/2007
Aroclor 1260	0.56	0.12	mg/kg	10/02/2007
Aroclor 1268	<0.12	0.12	mg/kg	10/02/2007
Extraction: SW846-3550	Complete			10/02/2007

Surrogate	Percent Recovery	Recovery Limits
Tetrachloro-m-xylene	108	(30 - 150)
Decachlorobiphenyl	96.8	(15 - 150)

J indicates estimated results, the value reported is below the standard laboratory reporting limit, but above the laboratory detection limit.

EA GROUP

EAG Workorder: 0709-00400
EAG ID: 0709-00400-040
Client ID: WSC-9-07-1 2-12
Client Project: Trinity Sample Analysis-Phase III

Matrix: Solid
Analyst: DLW

Date Sampled: 09/27/2007
Date Received: 09/27/2007

Parameter	Result	Reporting Limit	Units	Date Analyzed
Polychlorinated Biphenyls: SW846-8081				
Aroclor 1016	<0.11	0.11	mg/kg	10/02/2007
Aroclor 1221	<0.11	0.11	mg/kg	10/02/2007
Aroclor 1232	<0.11	0.11	mg/kg	10/02/2007
Aroclor 1242	<0.11	0.11	mg/kg	10/02/2007
Aroclor 1248	<0.11	0.11	mg/kg	10/02/2007
Aroclor 1254	<0.11	0.11	mg/kg	10/02/2007
Aroclor 1260	<0.11	0.11	mg/kg	10/02/2007
Aroclor 1268	<0.11	0.11	mg/kg	10/02/2007
Extraction: SW846-3550	Complete			10/02/2007

Surrogate	Percent Recovery	Recovery Limits
Tetrachloro-m-xylene	108	(30 - 150)
Decachlorobiphenyl	97.2	(15 - 150)

EA GROUP

EAG Workorder: 0709-00400 **Matrix:** Solid **Date Sampled:** 09/27/2007
EAG ID: 0709-00400-041 **Analyst:** DLW **Date Received:** 09/27/2007
Client ID: WSC-9-07-1 12-24
Client Project: Trinity Sample Analysis-Phase III

Parameter	Result	Reporting Limit	Units	Date Analyzed
Polychlorinated Biphenyls: SW846-8081				
Aroclor 1016	<0.11	0.11	mg/kg	10/02/2007
Aroclor 1221	<0.11	0.11	mg/kg	10/02/2007
Aroclor 1232	<0.11	0.11	mg/kg	10/02/2007
Aroclor 1242	<0.11	0.11	mg/kg	10/02/2007
Aroclor 1248	<0.11	0.11	mg/kg	10/02/2007
Aroclor 1254	<0.11	0.11	mg/kg	10/02/2007
Aroclor 1260	<0.11	0.11	mg/kg	10/02/2007
Aroclor 1268	<0.11	0.11	mg/kg	10/02/2007
Extraction: SW846-3550	Complete			10/02/2007

Surrogate	Percent Recovery	Recovery Limits
Tetrachloro-m-xylene	106	(30 - 150)
Decachlorobiphenyl	96.9	(15 - 150)

EA GROUP

EAG Workorder: 0709-00400
EAG ID: 0709-00400-042
Client ID: WSC-9-07-2 0-2
Client Project: Trinity Sample Analysis-Phase III

Matrix: Solid
Analyst: DLW

Date Sampled: 09/27/2007
Date Received: 09/27/2007

Parameter	Result	Reporting Limit	Units	Date Analyzed
Polychlorinated Biphenyls: SW846-8081				
Aroclor 1016	<0.12	0.12	mg/kg	10/02/2007
Aroclor 1221	<0.12	0.12	mg/kg	10/02/2007
Aroclor 1232	<0.12	0.12	mg/kg	10/02/2007
Aroclor 1242	<0.12	0.12	mg/kg	10/02/2007
Aroclor 1248	0.15	0.12	mg/kg	10/02/2007
Aroclor 1254	<0.12	0.12	mg/kg	10/02/2007
Aroclor 1260	0.52	0.12	mg/kg	10/02/2007
Aroclor 1268	<0.12	0.12	mg/kg	10/02/2007
Extraction: SW846-3550	Complete			10/02/2007

Surrogate	Percent Recovery	Recovery Limits
Tetrachloro-m-xylene	110	(30 - 150)
Decachlorobiphenyl	97.9	(15 - 150)

EA GROUP

EAG Workorder: 0709-00400 **Matrix:** Solid **Date Sampled:** 09/27/2007
EAG ID: 0709-00400-043 **Analyst:** DLW **Date Received:** 09/27/2007
Client ID: WSC-9-07-2 2-12
Client Project: Trinity Sample Analysis-Phase III

Parameter	Result	Reporting Limit	Units	Date Analyzed
Polychlorinated Biphenyls: SW846-8081				
Aroclor 1016	<0.11	0.11	mg/kg	10/02/2007
Aroclor 1221	<0.11	0.11	mg/kg	10/02/2007
Aroclor 1232	<0.11	0.11	mg/kg	10/02/2007
Aroclor 1242	<0.11	0.11	mg/kg	10/02/2007
Aroclor 1248	<0.11	0.11	mg/kg	10/02/2007
Aroclor 1254	<0.11	0.11	mg/kg	10/02/2007
Aroclor 1260	<0.11	0.11	mg/kg	10/02/2007
Aroclor 1268	<0.11	0.11	mg/kg	10/02/2007
Extraction: SW846-3550	Complete			10/02/2007

Surrogate	Percent Recovery	Recovery Limits
Tetrachloro-m-xylene	108	(30 - 150)
Decachlorobiphenyl	98.5	(15 - 150)

EA GROUP

EAG Workorder: 0709-00400 **Matrix:** Solid **Date Sampled:** 09/27/2007
EAG ID: 0709-00400-044 **Analyst:** DLW **Date Received:** 09/27/2007
Client ID: WSC-9-07-2 12-24
Client Project: Trinity Sample Analysis-Phase III

Parameter	Result	Reporting Limit	Units	Date Analyzed
Polychlorinated Biphenyls: SW846-8081				
Aroclor 1016	<0.11	0.11	mg/kg	10/02/2007
Aroclor 1221	<0.11	0.11	mg/kg	10/02/2007
Aroclor 1232	<0.11	0.11	mg/kg	10/02/2007
Aroclor 1242	<0.11	0.11	mg/kg	10/02/2007
Aroclor 1248	<0.11	0.11	mg/kg	10/02/2007
Aroclor 1254	<0.11	0.11	mg/kg	10/02/2007
Aroclor 1260	<0.11	0.11	mg/kg	10/02/2007
Aroclor 1268	<0.11	0.11	mg/kg	10/02/2007
Extraction: SW846-3550	Complete			10/02/2007

Surrogate	Percent Recovery	Recovery Limits
Tetrachloro-m-xylene	108	(30 - 150)
Decachlorobiphenyl	99.3	(15 - 150)

EA GROUP

EAG Workorder: 0709-00400
EAG ID: 0709-00400-045
Client ID: WSC-9-07-3 0-2
Client Project: Trinity Sample Analysis-Phase III

Matrix: Solid
Analyst: DLW

Date Sampled: 09/27/2007
Date Received: 09/27/2007

Parameter	Result	Reporting Limit	Units	Date Analyzed
Polychlorinated Biphenyls: SW846-8081				
Aroclor 1016	<0.12	0.12	mg/kg	10/02/2007
Aroclor 1221	<0.12	0.12	mg/kg	10/02/2007
Aroclor 1232	<0.12	0.12	mg/kg	10/02/2007
Aroclor 1242	<0.12	0.12	mg/kg	10/02/2007
Aroclor 1248	0.19	0.12	mg/kg	10/02/2007
Aroclor 1254	<0.12	0.12	mg/kg	10/02/2007
Aroclor 1260	0.22	0.12	mg/kg	10/02/2007
Aroclor 1268	<0.12	0.12	mg/kg	10/02/2007
Extraction: SW846-3550	Complete			10/02/2007

Surrogate	Percent Recovery	Recovery Limits
Tetrachloro-m-xylene	110	(30 - 150)
Decachlorobiphenyl	98.6	(15 - 150)

EA GROUP

EAG Workorder: 0709-00400
EAG ID: 0709-00400-046
Client ID: WSC-9-07-3 2-12
Client Project: Trinity Sample Analysis-Phase III

Matrix: Solid
Analyst: DLW

Date Sampled: 09/27/2007
Date Received: 09/27/2007

Parameter	Result	Reporting Limit	Units	Date Analyzed
Polychlorinated Biphenyls: SW846-8081				
Aroclor 1016	<0.11	0.11	mg/kg	10/02/2007
Aroclor 1221	<0.11	0.11	mg/kg	10/02/2007
Aroclor 1232	<0.11	0.11	mg/kg	10/02/2007
Aroclor 1242	<0.11	0.11	mg/kg	10/02/2007
Aroclor 1248	0.16	0.11	mg/kg	10/02/2007
Aroclor 1254	<0.11	0.11	mg/kg	10/02/2007
Aroclor 1260	0.18	0.11	mg/kg	10/02/2007
Aroclor 1268	<0.11	0.11	mg/kg	10/02/2007
Extraction: SW846-3550	Complete			10/02/2007

Surrogate	Percent Recovery	Recovery Limits
Tetrachloro-m-xylene	110	(30 - 150)
Decachlorobiphenyl	98.2	(15 - 150)

EA GROUP

EAG Workorder: 0709-00400
EAG ID: 0709-00400-047
Client ID: WSC-9-07-3 12-24
Client Project: Trinity Sample Analysis-Phase III

Matrix: Solid
Analyst: DLW

Date Sampled: 09/27/2007
Date Received: 09/27/2007

Parameter	Result	Reporting Limit	Units	Date Analyzed
Polychlorinated Biphenyls: SW846-8081				
Aroclor 1016	<0.11	0.11	mg/kg	10/02/2007
Aroclor 1221	<0.11	0.11	mg/kg	10/02/2007
Aroclor 1232	<0.11	0.11	mg/kg	10/02/2007
Aroclor 1242	<0.11	0.11	mg/kg	10/02/2007
Aroclor 1248	0.34	0.11	mg/kg	10/02/2007
Aroclor 1254	<0.11	0.11	mg/kg	10/02/2007
Aroclor 1260	0.20	0.11	mg/kg	10/02/2007
Aroclor 1268	<0.11	0.11	mg/kg	10/02/2007
Extraction: SW846-3550	Complete			10/02/2007

Surrogate	Percent Recovery	Recovery Limits
Tetrachloro-m-xylene	110	(30 - 150)
Decachlorobiphenyl	99.5	(15 - 150)

EA GROUP

EAG Workorder: 0709-00400
EAG ID: 0709-00400-048
Client ID: WSC-9-07-4 0-2
Client Project: Trinity Sample Analysis-Phase III

Matrix: Solid
Analyst: DLW

Date Sampled: 09/27/2007
Date Received: 09/27/2007

Parameter	Result	Reporting Limit	Units	Date Analyzed
Polychlorinated Biphenyls: SW846-8081				
Aroclor 1016	<0.12	0.12	mg/kg	10/02/2007
Aroclor 1221	<0.12	0.12	mg/kg	10/02/2007
Aroclor 1232	<0.12	0.12	mg/kg	10/02/2007
Aroclor 1242	<0.12	0.12	mg/kg	10/02/2007
Aroclor 1248	0.75	0.12	mg/kg	10/02/2007
Aroclor 1254	<0.12	0.12	mg/kg	10/02/2007
Aroclor 1260	<0.12	0.12	mg/kg	10/02/2007
Aroclor 1268	<0.12	0.12	mg/kg	10/02/2007
Extraction: SW846-3550	Complete			10/02/2007

Surrogate	Percent Recovery	Recovery Limits
Tetrachloro-m-xylene	108	(30 - 150)
Decachlorobiphenyl	97.2	(15 - 150)

EA GROUP

EAG Workorder: 0709-00400
EAG ID: 0709-00400-049
Client ID: WSC-9-07-4 2-12
Client Project: Trinity Sample Analysis-Phase III

Matrix: Solid
Analyst: DLW

Date Sampled: 09/27/2007
Date Received: 09/27/2007

Parameter	Result		Reporting Limit	Units	Date Analyzed
Polychlorinated Biphenyls: SW846-8081					
Aroclor 1016	<0.13		0.13	mg/kg	10/02/2007
Aroclor 1221	<0.13		0.13	mg/kg	10/02/2007
Aroclor 1232	<0.13		0.13	mg/kg	10/02/2007
Aroclor 1242	<0.13		0.13	mg/kg	10/02/2007
Aroclor 1248	0.059	J	0.13	mg/kg	10/02/2007
Aroclor 1254	<0.13		0.13	mg/kg	10/02/2007
Aroclor 1260	<0.13		0.13	mg/kg	10/02/2007
Aroclor 1268	<0.13		0.13	mg/kg	10/02/2007
Extraction: SW846-3550	Complete				10/02/2007

Surrogate	Percent Recovery	Recovery Limits
Tetrachloro-m-xylene	110	(30 - 150)
Decachlorobiphenyl	97.3	(15 - 150)

J indicates estimated results, the value reported is below the standard laboratory reporting limit, but above the laboratory detection limit.

EA GROUP

EAG Workorder: 0709-00400 **Matrix:** Solid **Date Sampled:** 09/27/2007

EAG ID: 0709-00400-050 **Analyst:** DLW **Date Received:** 09/27/2007

Client ID: WSC-9-07-4 12-24

Client Project: Trinity Sample Analysis-Phase III

Parameter	Result	Reporting Limit	Units	Date Analyzed
Polychlorinated Biphenyls: SW846-8081				
Aroclor 1016	<0.12	0.12	mg/kg	10/02/2007
Aroclor 1221	<0.12	0.12	mg/kg	10/02/2007
Aroclor 1232	<0.12	0.12	mg/kg	10/02/2007
Aroclor 1242	<0.12	0.12	mg/kg	10/02/2007
Aroclor 1248	<0.12	0.12	mg/kg	10/02/2007
Aroclor 1254	<0.12	0.12	mg/kg	10/02/2007
Aroclor 1260	<0.12	0.12	mg/kg	10/02/2007
Aroclor 1268	<0.12	0.12	mg/kg	10/02/2007
Extraction: SW846-3550	Complete			10/02/2007

Surrogate	Percent Recovery	Recovery Limits
Tetrachloro-m-xylene	107	(30 - 150)
Decachlorobiphenyl	97.9	(15 - 150)

EA GROUP

EAG Workorder: 0709-00400
EAG ID: 0709-00400-051
Client ID: WSC-9-07-5 0-2
Client Project: Trinity Sample Analysis-Phase III

Matrix: Solid
Analyst: DLW

Date Sampled: 09/27/2007
Date Received: 09/27/2007

Parameter	Result	Reporting Limit	Units	Date Analyzed
Polychlorinated Biphenyls: SW846-8081				
Aroclor 1016	<0.11	0.11	mg/kg	10/02/2007
Aroclor 1221	<0.11	0.11	mg/kg	10/02/2007
Aroclor 1232	<0.11	0.11	mg/kg	10/02/2007
Aroclor 1242	<0.11	0.11	mg/kg	10/02/2007
Aroclor 1248	2.0	0.11	mg/kg	10/02/2007
Aroclor 1254	<0.11	0.11	mg/kg	10/02/2007
Aroclor 1260	<0.11	0.11	mg/kg	10/02/2007
Aroclor 1268	<0.11	0.11	mg/kg	10/02/2007
Extraction: SW846-3550	Complete			10/02/2007

Surrogate	Percent Recovery	Recovery Limits
Tetrachloro-m-xylene	107	(30 - 150)
Decachlorobiphenyl	97.7	(15 - 150)

EA GROUP

EAG Workorder: 0709-00400
EAG ID: 0709-00400-052
Client ID: WSC-9-07-5 2-12
Client Project: Trinity Sample Analysis-Phase III

Matrix: Solid
Analyst: DLW

Date Sampled: 09/27/2007
Date Received: 09/27/2007

Parameter	Result	Reporting Limit	Units	Date Analyzed
Polychlorinated Biphenyls: SW846-8081				
Aroclor 1016	<0.11	0.11	mg/kg	10/02/2007
Aroclor 1221	<0.11	0.11	mg/kg	10/02/2007
Aroclor 1232	<0.11	0.11	mg/kg	10/02/2007
Aroclor 1242	<0.11	0.11	mg/kg	10/02/2007
Aroclor 1248	0.038 J	0.11	mg/kg	10/02/2007
Aroclor 1254	<0.11	0.11	mg/kg	10/02/2007
Aroclor 1260	<0.11	0.11	mg/kg	10/02/2007
Aroclor 1268	<0.11	0.11	mg/kg	10/02/2007
Extraction: SW846-3550	Complete			10/02/2007

Surrogate	Percent Recovery	Recovery Limits
Tetrachloro-m-xylene	108	(30 - 150)
Decachlorobiphenyl	98.1	(15 - 150)

J indicates estimated results, the value reported is below the standard laboratory reporting limit, but above the laboratory detection limit.

EA GROUP

EAG Workorder: 0709-00400
EAG ID: 0709-00400-053
Client ID: WSC-9-07-5 12-24
Client Project: Trinity Sample Analysis-Phase III

Matrix: Solid
Analyst: DLW

Date Sampled: 09/27/2007
Date Received: 09/27/2007

Parameter	Result	Reporting Limit	Units	Date Analyzed
Polychlorinated Biphenyls: SW846-8081				
Aroclor 1016	<0.11	0.11	mg/kg	10/02/2007
Aroclor 1221	<0.11	0.11	mg/kg	10/02/2007
Aroclor 1232	<0.11	0.11	mg/kg	10/02/2007
Aroclor 1242	<0.11	0.11	mg/kg	10/02/2007
Aroclor 1248	<0.11	0.11	mg/kg	10/02/2007
Aroclor 1254	<0.11	0.11	mg/kg	10/02/2007
Aroclor 1260	<0.11	0.11	mg/kg	10/02/2007
Aroclor 1268	<0.11	0.11	mg/kg	10/02/2007
Extraction: SW846-3550	Complete			10/02/2007

Surrogate	Percent Recovery	Recovery Limits
Tetrachloro-m-xylene	108	(30 - 150)
Decachlorobiphenyl	97.6	(15 - 150)

EA GROUP

EAG Workorder: 0709-00400
EAG ID: 0709-00400-054
Client ID: WSC-9-07-6 0-2
Client Project: Trinity Sample Analysis-Phase III

Matrix: Solid
Analyst: DLW

Date Sampled: 09/27/2007
Date Received: 09/27/2007

Parameter	Result	Reporting Limit	Units	Date Analyzed
Polychlorinated Biphenyls: SW846-8081				
Aroclor 1016	<0.11	0.11	mg/kg	10/02/2007
Aroclor 1221	<0.11	0.11	mg/kg	10/02/2007
Aroclor 1232	<0.11	0.11	mg/kg	10/02/2007
Aroclor 1242	<0.11	0.11	mg/kg	10/02/2007
Aroclor 1248	0.52	0.11	mg/kg	10/02/2007
Aroclor 1254	<0.11	0.11	mg/kg	10/02/2007
Aroclor 1260	<0.11	0.11	mg/kg	10/02/2007
Aroclor 1268	<0.11	0.11	mg/kg	10/02/2007
Extraction: SW846-3550	Complete			10/02/2007

Surrogate	Percent Recovery	Recovery Limits
Tetrachloro-m-xylene	106	(30 - 150)
Decachlorobiphenyl	94.9	(15 - 150)

EA GROUP

EAG Workorder: 0709-00400
EAG ID: 0709-00400-055
Client ID: WSC-9-07-6 2-12
Client Project: Trinity Sample Analysis-Phase III

Matrix: Solid
Analyst: DLW

Date Sampled: 09/27/2007
Date Received: 09/27/2007

Parameter	Result	Reporting Limit	Units	Date Analyzed
Polychlorinated Biphenyls: SW846-8081				
Aroclor 1016	<0.12	0.12	mg/kg	10/02/2007
Aroclor 1221	<0.12	0.12	mg/kg	10/02/2007
Aroclor 1232	<0.12	0.12	mg/kg	10/02/2007
Aroclor 1242	<0.12	0.12	mg/kg	10/02/2007
Aroclor 1248	<0.12	0.12	mg/kg	10/02/2007
Aroclor 1254	<0.12	0.12	mg/kg	10/02/2007
Aroclor 1260	<0.12	0.12	mg/kg	10/02/2007
Aroclor 1268	<0.12	0.12	mg/kg	10/02/2007
Extraction: SW846-3550	Complete			10/02/2007

Surrogate	Percent Recovery	Recovery Limits
Tetrachloro-m-xylene	103	(30 - 150)
Decachlorobiphenyl	95.9	(15 - 150)

EA GROUP

EAG Workorder: 0709-00400
EAG ID: 0709-00400-056
Client ID: WSC-9-07-6 12-24
Client Project: Trinity Sample Analysis-Phase III

Matrix: Solid
Analyst: DLW

Date Sampled: 09/27/2007
Date Received: 09/27/2007

Parameter	Result	Reporting Limit	Units	Date Analyzed
Polychlorinated Biphenyls: SW846-8081				
Aroclor 1016	<0.12	0.12	mg/kg	10/02/2007
Aroclor 1221	<0.12	0.12	mg/kg	10/02/2007
Aroclor 1232	<0.12	0.12	mg/kg	10/02/2007
Aroclor 1242	<0.12	0.12	mg/kg	10/02/2007
Aroclor 1248	<0.12	0.12	mg/kg	10/02/2007
Aroclor 1254	<0.12	0.12	mg/kg	10/02/2007
Aroclor 1260	<0.12	0.12	mg/kg	10/02/2007
Aroclor 1268	<0.12	0.12	mg/kg	10/02/2007
Extraction: SW846-3550	Complete			10/02/2007

Surrogate	Percent Recovery	Recovery Limits
Tetrachloro-m-xylene	107	(30 - 150)
Decachlorobiphenyl	96.0	(15 - 150)

EA GROUP

EAG Workorder: 0709-00400
EAG ID: 0709-00400-057
Client ID: 100NC-85 0-2
Client Project: Trinity Sample Analysis-Phase III

Matrix: Solid
Analyst: DLW

Date Sampled: 09/27/2007
Date Received: 09/27/2007

Parameter	Result	Reporting Limit	Units	Date Analyzed
Polychlorinated Biphenyls: SW846-8081				
Aroclor 1016	<0.12	0.12	mg/kg	10/04/2007
Aroclor 1221	<0.12	0.12	mg/kg	10/04/2007
Aroclor 1232	<0.12	0.12	mg/kg	10/04/2007
Aroclor 1242	<0.12	0.12	mg/kg	10/04/2007
Aroclor 1248	12	0.12	mg/kg	10/04/2007
Aroclor 1254	<0.12	0.12	mg/kg	10/04/2007
Aroclor 1260	<0.12	0.12	mg/kg	10/04/2007
Aroclor 1268	<0.12	0.12	mg/kg	10/04/2007
Extraction: SW846-3550	Complete			10/04/2007

Surrogate	Percent Recovery	Recovery Limits
Tetrachloro-m-xylene	96.5	(30 - 150)
Decachlorobiphenyl	93.4	(15 - 150)

EA GROUP

EAG Workorder: 0709-00400 **Matrix:** Solid **Date Sampled:** 09/27/2007
EAG ID: 0709-00400-058 **Analyst:** DLW **Date Received:** 09/27/2007
Client ID: 100NC-85 2-12
Client Project: Trinity Sample Analysis-Phase III

Parameter	Result	Reporting Limit	Units	Date Analyzed
Polychlorinated Biphenyls: SW846-8081				
Aroclor 1016	<0.12	0.12	mg/kg	10/04/2007
Aroclor 1221	<0.12	0.12	mg/kg	10/04/2007
Aroclor 1232	<0.12	0.12	mg/kg	10/04/2007
Aroclor 1242	<0.12	0.12	mg/kg	10/04/2007
Aroclor 1248	0.19	0.12	mg/kg	10/04/2007
Aroclor 1254	<0.12	0.12	mg/kg	10/04/2007
Aroclor 1260	<0.12	0.12	mg/kg	10/04/2007
Aroclor 1268	<0.12	0.12	mg/kg	10/04/2007
Extraction: SW846-3550	Complete			10/04/2007

Surrogate	Percent Recovery	Recovery Limits
Tetrachloro-m-xylene	96.7	(30 - 150)
Decachlorobiphenyl	93.0	(15 - 150)

EA GROUP

EAG Workorder: 0709-00400
EAG ID: 0709-00400-059
Client ID: 100NC-85 12-24
Client Project: Trinity Sample Analysis-Phase III

Matrix: Solid
Analyst: DLW

Date Sampled: 09/27/2007
Date Received: 09/27/2007

Parameter	Result	Reporting Limit	Units	Date Analyzed
Polychlorinated Biphenyls: SW846-8081				
Aroclor 1016	<0.12	0.12	mg/kg	10/04/2007
Aroclor 1221	<0.12	0.12	mg/kg	10/04/2007
Aroclor 1232	<0.12	0.12	mg/kg	10/04/2007
Aroclor 1242	<0.12	0.12	mg/kg	10/04/2007
Aroclor 1248	<0.12	0.12	mg/kg	10/04/2007
Aroclor 1254	<0.12	0.12	mg/kg	10/04/2007
Aroclor 1260	<0.12	0.12	mg/kg	10/04/2007
Aroclor 1268	<0.12	0.12	mg/kg	10/04/2007
Extraction: SW846-3550	Complete			10/04/2007

Surrogate	Percent Recovery	Recovery Limits
Tetrachloro-m-xylene	95.2	(30 - 150)
Decachlorobiphenyl	91.7	(15 - 150)

EA GROUP

EAG Workorder: 0709-00400
EAG ID: 0709-00400-060
Client ID: 100NC-110 0-2
Client Project: Trinity Sample Analysis-Phase III

Matrix: Solid
Analyst: DLW

Date Sampled: 09/27/2007
Date Received: 09/27/2007

Parameter	Result	Reporting Limit	Units	Date Analyzed
Polychlorinated Biphenyls: SW846-8081				
Aroclor 1016	<0.11	0.11	mg/kg	10/04/2007
Aroclor 1221	<0.11	0.11	mg/kg	10/04/2007
Aroclor 1232	<0.11	0.11	mg/kg	10/04/2007
Aroclor 1242	<0.11	0.11	mg/kg	10/04/2007
Aroclor 1248	3.0	0.11	mg/kg	10/04/2007
Aroclor 1254	<0.11	0.11	mg/kg	10/04/2007
Aroclor 1260	<0.11	0.11	mg/kg	10/04/2007
Aroclor 1268	<0.11	0.11	mg/kg	10/04/2007
Extraction: SW846-3550	Complete			10/04/2007

Surrogate	Percent Recovery	Recovery Limits
Tetrachloro-m-xylene	96.7	(30 - 150)
Decachlorobiphenyl	91.9	(15 - 150)

EA GROUP

EAG Workorder: 0709-00400
EAG ID: 0709-00400-061
Client ID: 100NC-110 2-12
Client Project: Trinity Sample Analysis-Phase III

Matrix: Solid
Analyst: DLW

Date Sampled: 09/27/2007
Date Received: 09/27/2007

Parameter	Result		Reporting Limit	Units	Date Analyzed
Polychlorinated Biphenyls: SW846-8081					
Aroclor 1016	<0.12		0.12	mg/kg	10/04/2007
Aroclor 1221	<0.12		0.12	mg/kg	10/04/2007
Aroclor 1232	<0.12		0.12	mg/kg	10/04/2007
Aroclor 1242	<0.12		0.12	mg/kg	10/04/2007
Aroclor 1248	0.10	J	0.12	mg/kg	10/04/2007
Aroclor 1254	<0.12		0.12	mg/kg	10/04/2007
Aroclor 1260	<0.12		0.12	mg/kg	10/04/2007
Aroclor 1268	<0.12		0.12	mg/kg	10/04/2007
Extraction: SW846-3550	Complete				10/04/2007

Surrogate	Percent Recovery	Recovery Limits
Tetrachloro-m-xylene	95.4	(30 - 150)
Decachlorobiphenyl	91.8	(15 - 150)

J indicates estimated results, the value reported is below the standard laboratory reporting limit, but above the laboratory detection limit.

EA GROUP

EAG Workorder: 0709-00400 **Matrix:** Solid **Date Sampled:** 09/27/2007
EAG ID: 0709-00400-062 **Analyst:** DLW **Date Received:** 09/27/2007
Client ID: 100NC-110 12-24
Client Project: Trinity Sample Analysis-Phase III

Parameter	Result	Reporting Limit	Units	Date Analyzed
Polychlorinated Biphenyls: SW846-8081				
Aroclor 1016	<0.11	0.11	mg/kg	10/04/2007
Aroclor 1221	<0.11	0.11	mg/kg	10/04/2007
Aroclor 1232	<0.11	0.11	mg/kg	10/04/2007
Aroclor 1242	<0.11	0.11	mg/kg	10/04/2007
Aroclor 1248	<0.11	0.11	mg/kg	10/04/2007
Aroclor 1254	<0.11	0.11	mg/kg	10/04/2007
Aroclor 1260	<0.11	0.11	mg/kg	10/04/2007
Aroclor 1268	<0.11	0.11	mg/kg	10/04/2007
Extraction: SW846-3550	Complete			10/04/2007

Surrogate	Percent Recovery	Recovery Limits
Tetrachloro-m-xylene	95.4	(30 - 150)
Decachlorobiphenyl	92.0	(15 - 150)

EA GROUP

EAG Workorder: 0709-00400
EAG ID: 0709-00400-063
Client ID: 101C-135 0-2
Client Project: Trinity Sample Analysis-Phase III

Matrix: Solid
Analyst: DLW

Date Sampled: 09/27/2007
Date Received: 09/27/2007

Parameter	Result	Reporting Limit	Units	Date Analyzed
Polychlorinated Biphenyls: SW846-8081				
Aroclor 1016	<0.13	0.13	mg/kg	10/04/2007
Aroclor 1221	<0.13	0.13	mg/kg	10/04/2007
Aroclor 1232	<0.13	0.13	mg/kg	10/04/2007
Aroclor 1242	<0.13	0.13	mg/kg	10/04/2007
Aroclor 1248	1.2	0.13	mg/kg	10/04/2007
Aroclor 1254	<0.13	0.13	mg/kg	10/04/2007
Aroclor 1260	<0.13	0.13	mg/kg	10/04/2007
Aroclor 1268	<0.13	0.13	mg/kg	10/04/2007
Extraction: SW846-3550	Complete			10/04/2007

Surrogate	Percent Recovery	Recovery Limits
Tetrachloro-m-xylene	95.6	(30 - 150)
Decachlorobiphenyl	92.1	(15 - 150)

EA GROUP

EAG Workorder: 0709-00400
EAG ID: 0709-00400-064
Client ID: 101C-135 2-12
Client Project: Trinity Sample Analysis-Phase III

Matrix: Solid
Analyst: DLW

Date Sampled: 09/27/2007
Date Received: 09/27/2007

Parameter	Result	Reporting Limit	Units	Date Analyzed
Polychlorinated Biphenyls: SW846-8081				
Aroclor 1016	<0.11	0.11	mg/kg	10/04/2007
Aroclor 1221	<0.11	0.11	mg/kg	10/04/2007
Aroclor 1232	<0.11	0.11	mg/kg	10/04/2007
Aroclor 1242	<0.11	0.11	mg/kg	10/04/2007
Aroclor 1248	<0.11	0.11	mg/kg	10/04/2007
Aroclor 1254	<0.11	0.11	mg/kg	10/04/2007
Aroclor 1260	<0.11	0.11	mg/kg	10/04/2007
Aroclor 1268	<0.11	0.11	mg/kg	10/04/2007
Extraction: SW846-3550	Complete			10/04/2007

Surrogate	Percent Recovery	Recovery Limits
Tetrachloro-m-xylene	98.9	(30 - 150)
Decachlorobiphenyl	92.9	(15 - 150)

EA GROUP

EAG Workorder: 0709-00400
EAG ID: 0709-00400-065
Client ID: 101C-135 12-24
Client Project: Trinity Sample Analysis-Phase III

Matrix: Solid
Analyst: DLW

Date Sampled: 09/27/2007
Date Received: 09/27/2007

Parameter	Result	Reporting Limit	Units	Date Analyzed
Polychlorinated Biphenyls: SW846-8081				
Aroclor 1016	<0.12	0.12	mg/kg	10/04/2007
Aroclor 1221	<0.12	0.12	mg/kg	10/04/2007
Aroclor 1232	<0.12	0.12	mg/kg	10/04/2007
Aroclor 1242	<0.12	0.12	mg/kg	10/04/2007
Aroclor 1248	<0.12	0.12	mg/kg	10/04/2007
Aroclor 1254	<0.12	0.12	mg/kg	10/04/2007
Aroclor 1260	<0.12	0.12	mg/kg	10/04/2007
Aroclor 1268	<0.12	0.12	mg/kg	10/04/2007
Extraction: SW846-3550	Complete			10/04/2007

Surrogate	Percent Recovery	Recovery Limits
Tetrachloro-m-xylene	94.4	(30 - 150)
Decachlorobiphenyl	89.5	(15 - 150)

EA GROUP

EAG Workorder: 0709-00400
EAG ID: 0709-00400-066
Client ID: 101C-110 0-2
Client Project: Trinity Sample Analysis-Phase III

Matrix: Solid
Analyst: DLW

Date Sampled: 09/27/2007
Date Received: 09/27/2007

Parameter	Result	Reporting Limit	Units	Date Analyzed
Polychlorinated Biphenyls: SW846-8081				
Aroclor 1016	<0.12	0.12	mg/kg	10/04/2007
Aroclor 1221	<0.12	0.12	mg/kg	10/04/2007
Aroclor 1232	<0.12	0.12	mg/kg	10/04/2007
Aroclor 1242	<0.12	0.12	mg/kg	10/04/2007
Aroclor 1248	<0.12	0.12	mg/kg	10/04/2007
Aroclor 1254	<0.12	0.12	mg/kg	10/04/2007
Aroclor 1260	0.15	0.12	mg/kg	10/04/2007
Aroclor 1268	<0.12	0.12	mg/kg	10/04/2007
Extraction: SW846-3550	Complete			10/04/2007

Surrogate	Percent Recovery	Recovery Limits
Tetrachloro-m-xylene	95.5	(30 - 150)
Decachlorobiphenyl	93.2	(15 - 150)

EA GROUP

EAG Workorder: 0709-00400
EAG ID: 0709-00400-067
Client ID: 101C-110 2-12
Client Project: Trinity Sample Analysis-Phase III

Matrix: Solid
Analyst: DLW

Date Sampled: 09/27/2007
Date Received: 09/27/2007

Parameter	Result	Reporting Limit	Units	Date Analyzed
Polychlorinated Biphenyls: SW846-8081				
Aroclor 1016	<0.11	0.11	mg/kg	10/04/2007
Aroclor 1221	<0.11	0.11	mg/kg	10/04/2007
Aroclor 1232	<0.11	0.11	mg/kg	10/04/2007
Aroclor 1242	<0.11	0.11	mg/kg	10/04/2007
Aroclor 1248	<0.11	0.11	mg/kg	10/04/2007
Aroclor 1254	<0.11	0.11	mg/kg	10/04/2007
Aroclor 1260	0.050 J	0.11	mg/kg	10/04/2007
Aroclor 1268	<0.11	0.11	mg/kg	10/04/2007
Extraction: SW846-3550	Complete			10/04/2007

Surrogate	Percent Recovery	Recovery Limits
Tetrachloro-m-xylene	96.9	(30 - 150)
Decachlorobiphenyl	94.3	(15 - 150)

J indicates estimated results, the value reported is below the standard laboratory reporting limit, but above the laboratory detection limit.

EA GROUP

EAG Workorder: 0709-00400 **Matrix:** Solid **Date Sampled:** 09/27/2007
EAG ID: 0709-00400-068 **Analyst:** DLW **Date Received:** 09/27/2007
Client ID: 101C-110D 2-12
Client Project: Trinity Sample Analysis-Phase III

Parameter	Result	Reporting Limit	Units	Date Analyzed
Polychlorinated Biphenyls: SW846-8081				
Aroclor 1016	<0.11	0.11	mg/kg	10/04/2007
Aroclor 1221	<0.11	0.11	mg/kg	10/04/2007
Aroclor 1232	<0.11	0.11	mg/kg	10/04/2007
Aroclor 1242	<0.11	0.11	mg/kg	10/04/2007
Aroclor 1248	<0.11	0.11	mg/kg	10/04/2007
Aroclor 1254	<0.11	0.11	mg/kg	10/04/2007
Aroclor 1260	0.078 J	0.11	mg/kg	10/04/2007
Aroclor 1268	<0.11	0.11	mg/kg	10/04/2007
Extraction: SW846-3550	Complete			10/04/2007

Surrogate	Percent Recovery	Recovery Limits
Tetrachloro-m-xylene	97.9	(30 - 150)
Decachlorobiphenyl	94.6	(15 - 150)

J indicates estimated results, the value reported is below the standard laboratory reporting limit, but above the laboratory detection limit.

EA GROUP

EAG Workorder: 0709-00400
EAG ID: 0709-00400-069
Client ID: 101C-110 12-24
Client Project: Trinity Sample Analysis-Phase III

Matrix: Solid
Analyst: DLW

Date Sampled: 09/27/2007
Date Received: 09/27/2007

Parameter	Result	Reporting Limit	Units	Date Analyzed
Polychlorinated Biphenyls: SW846-8081				
Aroclor 1016	<0.11	0.11	mg/kg	10/04/2007
Aroclor 1221	<0.11	0.11	mg/kg	10/04/2007
Aroclor 1232	<0.11	0.11	mg/kg	10/04/2007
Aroclor 1242	<0.11	0.11	mg/kg	10/04/2007
Aroclor 1248	<0.11	0.11	mg/kg	10/04/2007
Aroclor 1254	<0.11	0.11	mg/kg	10/04/2007
Aroclor 1260	<0.11	0.11	mg/kg	10/04/2007
Aroclor 1268	<0.11	0.11	mg/kg	10/04/2007
Extraction: SW846-3550	Complete			10/04/2007

Surrogate	Percent Recovery	Recovery Limits
Tetrachloro-m-xylene	95.4	(30 - 150)
Decachlorobiphenyl	92.6	(15 - 150)

EA GROUP

EAG Workorder: 0709-00400
EAG ID: 0709-00400-070
Client ID: 101C-110 24-36
Client Project: Trinity Sample Analysis-Phase III

Matrix: Solid
Analyst: DLW

Date Sampled: 09/27/2007
Date Received: 09/27/2007

Parameter	Result	Reporting Limit	Units	Date Analyzed
Polychlorinated Biphenyls: SW846-8081				
Aroclor 1016	<0.12	0.12	mg/kg	10/04/2007
Aroclor 1221	<0.12	0.12	mg/kg	10/04/2007
Aroclor 1232	<0.12	0.12	mg/kg	10/04/2007
Aroclor 1242	<0.12	0.12	mg/kg	10/04/2007
Aroclor 1248	<0.12	0.12	mg/kg	10/04/2007
Aroclor 1254	<0.12	0.12	mg/kg	10/04/2007
Aroclor 1260	<0.12	0.12	mg/kg	10/04/2007
Aroclor 1268	<0.12	0.12	mg/kg	10/04/2007
Extraction: SW846-3550	Complete			10/04/2007

Surrogate	Percent Recovery	Recovery Limits
Tetrachloro-m-xylene	96.2	(30 - 150)
Decachlorobiphenyl	93.6	(15 - 150)

EA GROUP

EAG Workorder: 0709-00400
EAG ID: 0709-00400-071
Client ID: 101C-110 36-48
Client Project: Trinity Sample Analysis-Phase III

Matrix: Solid
Analyst: DLW

Date Sampled: 09/27/2007
Date Received: 09/27/2007

Parameter	Result	Reporting Limit	Units	Date Analyzed
Polychlorinated Biphenyls: SW846-8081				
Aroclor 1016	<0.11	0.11	mg/kg	10/04/2007
Aroclor 1221	<0.11	0.11	mg/kg	10/04/2007
Aroclor 1232	<0.11	0.11	mg/kg	10/04/2007
Aroclor 1242	<0.11	0.11	mg/kg	10/04/2007
Aroclor 1248	<0.11	0.11	mg/kg	10/04/2007
Aroclor 1254	<0.11	0.11	mg/kg	10/04/2007
Aroclor 1260	<0.11	0.11	mg/kg	10/04/2007
Aroclor 1268	<0.11	0.11	mg/kg	10/04/2007
Extraction: SW846-3550	Complete			10/04/2007

Surrogate	Percent Recovery	Recovery Limits
Tetrachloro-m-xylene	95.4	(30 - 150)
Decachlorobiphenyl	92.6	(15 - 150)

EA GROUP

EAG Workorder: 0709-00400
EAG ID: 0709-00400-072
Client ID: 101C-110 48-60
Client Project: Trinity Sample Analysis-Phase III

Matrix: Solid
Analyst: DLW

Date Sampled: 09/27/2007
Date Received: 09/27/2007

Parameter	Result	Reporting Limit	Units	Date Analyzed
Polychlorinated Biphenyls: SW846-8081				
Aroclor 1016	<0.11	0.11	mg/kg	10/04/2007
Aroclor 1221	<0.11	0.11	mg/kg	10/04/2007
Aroclor 1232	<0.11	0.11	mg/kg	10/04/2007
Aroclor 1242	<0.11	0.11	mg/kg	10/04/2007
Aroclor 1248	<0.11	0.11	mg/kg	10/04/2007
Aroclor 1254	<0.11	0.11	mg/kg	10/04/2007
Aroclor 1260	<0.11	0.11	mg/kg	10/04/2007
Aroclor 1268	<0.11	0.11	mg/kg	10/04/2007
Extraction: SW846-3550	Complete			10/04/2007

Surrogate	Percent Recovery	Recovery Limits
Tetrachloro-m-xylene	97.4	(30 - 150)
Decachlorobiphenyl	94.4	(15 - 150)

EA GROUP

EAG Workorder: 0709-00400
EAG ID: 0709-00400-073
Client ID: 101C-85 0-2
Client Project: Trinity Sample Analysis-Phase III

Matrix: Solid
Analyst: DLW

Date Sampled: 09/27/2007
Date Received: 09/27/2007

Parameter	Result	Reporting Limit	Units	Date Analyzed
Polychlorinated Biphenyls: SW846-8081				
Aroclor 1016	<0.12	0.12	mg/kg	10/04/2007
Aroclor 1221	<0.12	0.12	mg/kg	10/04/2007
Aroclor 1232	<0.12	0.12	mg/kg	10/04/2007
Aroclor 1242	<0.12	0.12	mg/kg	10/04/2007
Aroclor 1248	0.52	0.12	mg/kg	10/04/2007
Aroclor 1254	<0.12	0.12	mg/kg	10/04/2007
Aroclor 1260	<0.12	0.12	mg/kg	10/04/2007
Aroclor 1268	<0.12	0.12	mg/kg	10/04/2007
Extraction: SW846-3550	Complete			10/04/2007

Surrogate	Percent Recovery	Recovery Limits
Tetrachloro-m-xylene	98.2	(30 - 150)
Decachlorobiphenyl	93.4	(15 - 150)

EA GROUP

EAG Workorder: 0709-00400
EAG ID: 0709-00400-074
Client ID: 101C-85 2-12
Client Project: Trinity Sample Analysis-Phase III

Matrix: Solid
Analyst: DLW

Date Sampled: 09/27/2007
Date Received: 09/27/2007

Parameter	Result	Reporting Limit	Units	Date Analyzed
Polychlorinated Biphenyls: SW846-8081				
Aroclor 1016	<0.11	0.11	mg/kg	10/04/2007
Aroclor 1221	<0.11	0.11	mg/kg	10/04/2007
Aroclor 1232	<0.11	0.11	mg/kg	10/04/2007
Aroclor 1242	<0.11	0.11	mg/kg	10/04/2007
Aroclor 1248	0.14	0.11	mg/kg	10/04/2007
Aroclor 1254	<0.11	0.11	mg/kg	10/04/2007
Aroclor 1260	<0.11	0.11	mg/kg	10/04/2007
Aroclor 1268	<0.11	0.11	mg/kg	10/04/2007
Extraction: SW846-3550	Complete			10/04/2007

Surrogate	Percent Recovery	Recovery Limits
Tetrachloro-m-xylene	98.7	(30 - 150)
Decachlorobiphenyl	95.4	(15 - 150)

EA GROUP

EAG Workorder: 0709-00400
EAG ID: 0709-00400-075
Client ID: 101C-85 12-24
Client Project: Trinity Sample Analysis-Phase III

Matrix: Solid
Analyst: DLW

Date Sampled: 09/27/2007
Date Received: 09/27/2007

Parameter	Result	Reporting Limit	Units	Date Analyzed
Polychlorinated Biphenyls: SW846-8081				
Aroclor 1016	<0.11	0.11	mg/kg	10/04/2007
Aroclor 1221	<0.11	0.11	mg/kg	10/04/2007
Aroclor 1232	<0.11	0.11	mg/kg	10/04/2007
Aroclor 1242	<0.11	0.11	mg/kg	10/04/2007
Aroclor 1248	<0.11	0.11	mg/kg	10/04/2007
Aroclor 1254	<0.11	0.11	mg/kg	10/04/2007
Aroclor 1260	<0.11	0.11	mg/kg	10/04/2007
Aroclor 1268	<0.11	0.11	mg/kg	10/04/2007
Extraction: SW846-3550	Complete			10/04/2007

Surrogate	Percent Recovery	Recovery Limits
Tetrachloro-m-xylene	96.8	(30 - 150)
Decachlorobiphenyl	94.0	(15 - 150)

EA GROUP

EAG Workorder: 0709-00400
EAG ID: 0709-00400-076
Client ID: 101C-60 0-2
Client Project: Trinity Sample Analysis-Phase III

Matrix: Solid
Analyst: DLW

Date Sampled: 09/27/2007
Date Received: 09/27/2007

Parameter	Result	Reporting Limit	Units	Date Analyzed
Polychlorinated Biphenyls: SW846-8081				
Aroclor 1016	<0.12	0.12	mg/kg	10/04/2007
Aroclor 1221	<0.12	0.12	mg/kg	10/04/2007
Aroclor 1232	<0.12	0.12	mg/kg	10/04/2007
Aroclor 1242	<0.12	0.12	mg/kg	10/04/2007
Aroclor 1248	5.0	0.12	mg/kg	10/04/2007
Aroclor 1254	<0.12	0.12	mg/kg	10/04/2007
Aroclor 1260	<0.12	0.12	mg/kg	10/04/2007
Aroclor 1268	<0.12	0.12	mg/kg	10/04/2007
Extraction: SW846-3550	Complete			10/04/2007

Surrogate	Percent Recovery	Recovery Limits
Tetrachloro-m-xylene	99.3	(30 - 150)
Decachlorobiphenyl	94.6	(15 - 150)

EA GROUP

EAG Workorder: 0709-00400
EAG ID: 0709-00400-077
Client ID: 101C-60 2-12
Client Project: Trinity Sample Analysis-Phase III

Matrix: Solid
Analyst: DLW

Date Sampled: 09/27/2007
Date Received: 09/27/2007

Parameter	Result	Reporting Limit	Units	Date Analyzed
Polychlorinated Biphenyls: SW846-8081				
Aroclor 1016	<0.11	0.11	mg/kg	10/04/2007
Aroclor 1221	<0.11	0.11	mg/kg	10/04/2007
Aroclor 1232	<0.11	0.11	mg/kg	10/04/2007
Aroclor 1242	<0.11	0.11	mg/kg	10/04/2007
Aroclor 1248	<0.11	0.11	mg/kg	10/04/2007
Aroclor 1254	<0.11	0.11	mg/kg	10/04/2007
Aroclor 1260	0.085 J	0.11	mg/kg	10/04/2007
Aroclor 1268	<0.11	0.11	mg/kg	10/04/2007
Extraction: SW846-3550	Complete			10/04/2007

Surrogate	Percent Recovery	Recovery Limits
Tetrachloro-m-xylene	99.6	(30 - 150)
Decachlorobiphenyl	95.6	(15 - 150)

J indicates estimated results, the value reported is below the standard laboratory reporting limit, but above the laboratory detection limit.

EA GROUP

EAG Workorder: 0709-00400
EAG ID: 0709-00400-078
Client ID: 101C-60 12-24
Client Project: Trinity Sample Analysis-Phase III

Matrix: Solid
Analyst: DLW

Date Sampled: 09/27/2007
Date Received: 09/27/2007

Parameter	Result	Reporting Limit	Units	Date Analyzed
Polychlorinated Biphenyls: SW846-8081				
Aroclor 1016	<0.11	0.11	mg/kg	10/04/2007
Aroclor 1221	<0.11	0.11	mg/kg	10/04/2007
Aroclor 1232	<0.11	0.11	mg/kg	10/04/2007
Aroclor 1242	<0.11	0.11	mg/kg	10/04/2007
Aroclor 1248	<0.11	0.11	mg/kg	10/04/2007
Aroclor 1254	<0.11	0.11	mg/kg	10/04/2007
Aroclor 1260	<0.11	0.11	mg/kg	10/04/2007
Aroclor 1268	<0.11	0.11	mg/kg	10/04/2007
Extraction: SW846-3550	Complete			10/04/2007

Surrogate	Percent Recovery	Recovery Limits
Tetrachloro-m-xylene	95.7	(30 - 150)
Decachlorobiphenyl	95.3	(15 - 150)

EA GROUP

EAG Workorder: 0709-00400
EAG ID: 0709-00400-079
Client ID: 101C-30 0-2
Client Project: Trinity Sample Analysis-Phase III

Matrix: Solid
Analyst: DLW

Date Sampled: 09/27/2007
Date Received: 09/27/2007

Parameter	Result	Reporting Limit	Units	Date Analyzed
Polychlorinated Biphenyls: SW846-8081				
Aroclor 1016	<1.2	1.2	mg/kg	10/05/2007
Aroclor 1221	<1.2	1.2	mg/kg	10/05/2007
Aroclor 1232	<1.2	1.2	mg/kg	10/05/2007
Aroclor 1242	<1.2	1.2	mg/kg	10/05/2007
Aroclor 1248	51	1.2	mg/kg	10/05/2007
Aroclor 1254	<1.2	1.2	mg/kg	10/05/2007
Aroclor 1260	<1.2	1.2	mg/kg	10/05/2007
Aroclor 1268	<1.2	1.2	mg/kg	10/05/2007
Extraction: SW846-3550	Complete			10/04/2007

Surrogate	Percent Recovery	Recovery Limits
Tetrachloro-m-xylene	90.3	(30 - 150)
Decachlorobiphenyl	88.0	(15 - 150)

EA GROUP

EAG Workorder: 0709-00400
EAG ID: 0709-00400-080
Client ID: 101C-30 2-12
Client Project: Trinity Sample Analysis-Phase III

Matrix: Solid
Analyst: DLW

Date Sampled: 09/27/2007
Date Received: 09/27/2007

Parameter	Result	Reporting Limit	Units	Date Analyzed
Polychlorinated Biphenyls: SW846-8081				
Aroclor 1016	<0.11	0.11	mg/kg	10/04/2007
Aroclor 1221	<0.11	0.11	mg/kg	10/04/2007
Aroclor 1232	<0.11	0.11	mg/kg	10/04/2007
Aroclor 1242	<0.11	0.11	mg/kg	10/04/2007
Aroclor 1248	0.076 J	0.11	mg/kg	10/04/2007
Aroclor 1254	<0.11	0.11	mg/kg	10/04/2007
Aroclor 1260	<0.11	0.11	mg/kg	10/04/2007
Aroclor 1268	<0.11	0.11	mg/kg	10/04/2007
Extraction: SW846-3550	Complete			10/04/2007

Surrogate	Percent Recovery	Recovery Limits
Tetrachloro-m-xylene	97.2	(30 - 150)
Decachlorobiphenyl	93.3	(15 - 150)

J indicates estimated results, the value reported is below the standard laboratory reporting limit, but above the laboratory detection limit.

EA GROUP

EAG Workorder: 0709-00400
EAG ID: 0709-00400-081
Client ID: 101C-30 12-24
Client Project: Trinity Sample Analysis-Phase III

Matrix: Solid
Analyst: DLW

Date Sampled: 09/27/2007
Date Received: 09/27/2007

Parameter	Result	Reporting Limit	Units	Date Analyzed
Polychlorinated Biphenyls: SW846-8081				
Aroclor 1016	<0.11	0.11	mg/kg	10/04/2007
Aroclor 1221	<0.11	0.11	mg/kg	10/04/2007
Aroclor 1232	<0.11	0.11	mg/kg	10/04/2007
Aroclor 1242	<0.11	0.11	mg/kg	10/04/2007
Aroclor 1248	<0.11	0.11	mg/kg	10/04/2007
Aroclor 1254	<0.11	0.11	mg/kg	10/04/2007
Aroclor 1260	<0.11	0.11	mg/kg	10/04/2007
Aroclor 1268	<0.11	0.11	mg/kg	10/04/2007
Extraction: SW846-3550	Complete			10/04/2007

Surrogate	Percent Recovery	Recovery Limits
Tetrachloro-m-xylene	97.9	(30 - 150)
Decachlorobiphenyl	94.3	(15 - 150)

EA GROUP

EAG Workorder: 0709-00400
EAG ID: 0709-00400-082
Client ID: 102C-30 0-2
Client Project: Trinity Sample Analysis-Phase III

Matrix: Solid
Analyst: DLW

Date Sampled: 09/27/2007
Date Received: 09/27/2007

Parameter	Result	Reporting Limit	Units	Date Analyzed
Polychlorinated Biphenyls: SW846-8081				
Aroclor 1016	<0.12	0.12	mg/kg	10/04/2007
Aroclor 1221	<0.12	0.12	mg/kg	10/04/2007
Aroclor 1232	<0.12	0.12	mg/kg	10/04/2007
Aroclor 1242	<0.12	0.12	mg/kg	10/04/2007
Aroclor 1248	7.9	0.12	mg/kg	10/04/2007
Aroclor 1254	<0.12	0.12	mg/kg	10/04/2007
Aroclor 1260	<0.12	0.12	mg/kg	10/04/2007
Aroclor 1268	<0.12	0.12	mg/kg	10/04/2007
Extraction: SW846-3550	Complete			10/04/2007

Surrogate	Percent Recovery	Recovery Limits
Tetrachloro-m-xylene	98.3	(30 - 150)
Decachlorobiphenyl	95.7	(15 - 150)

EA GROUP

EAG Workorder: 0709-00400
EAG ID: 0709-00400-083
Client ID: 102C-30 2-12
Client Project: Trinity Sample Analysis-Phase III

Matrix: Solid
Analyst: DLW

Date Sampled: 09/27/2007
Date Received: 09/27/2007

Parameter	Result	Reporting Limit	Units	Date Analyzed
Polychlorinated Biphenyls: SW846-8081				
Aroclor 1016	<0.12	0.12	mg/kg	10/04/2007
Aroclor 1221	<0.12	0.12	mg/kg	10/04/2007
Aroclor 1232	<0.12	0.12	mg/kg	10/04/2007
Aroclor 1242	<0.12	0.12	mg/kg	10/04/2007
Aroclor 1248	0.28	0.12	mg/kg	10/04/2007
Aroclor 1254	<0.12	0.12	mg/kg	10/04/2007
Aroclor 1260	<0.12	0.12	mg/kg	10/04/2007
Aroclor 1268	<0.12	0.12	mg/kg	10/04/2007
Extraction: SW846-3550	Complete			10/04/2007

Surrogate	Percent Recovery	Recovery Limits
Tetrachloro-m-xylene	100	(30 - 150)
Decachlorobiphenyl	94.6	(15 - 150)

EA GROUP

EAG Workorder: 0709-00400
EAG ID: 0709-00400-084
Client ID: 102C-30 12-24
Client Project: Trinity Sample Analysis-Phase III

Matrix: Solid
Analyst: DLW

Date Sampled: 09/27/2007
Date Received: 09/27/2007

Parameter	Result	Reporting Limit	Units	Date Analyzed
Polychlorinated Biphenyls: SW846-8081				
Aroclor 1016	<0.11	0.11	mg/kg	10/04/2007
Aroclor 1221	<0.11	0.11	mg/kg	10/04/2007
Aroclor 1232	<0.11	0.11	mg/kg	10/04/2007
Aroclor 1242	<0.11	0.11	mg/kg	10/04/2007
Aroclor 1248	<0.11	0.11	mg/kg	10/04/2007
Aroclor 1254	<0.11	0.11	mg/kg	10/04/2007
Aroclor 1260	<0.11	0.11	mg/kg	10/04/2007
Aroclor 1268	<0.11	0.11	mg/kg	10/04/2007
Extraction: SW846-3550	Complete			10/04/2007

Surrogate	Percent Recovery	Recovery Limits
Tetrachloro-m-xylene	96.6	(30 - 150)
Decachlorobiphenyl	94.5	(15 - 150)

EA GROUP

EAG Workorder: 0709-00400
EAG ID: 0709-00400-085
Client ID: 102C-60 0-2
Client Project: Trinity Sample Analysis-Phase III

Matrix: Solid
Analyst: DLW

Date Sampled: 09/27/2007
Date Received: 09/27/2007

Parameter	Result	Reporting Limit	Units	Date Analyzed
Polychlorinated Biphenyls: SW846-8081				
Aroclor 1016	<0.12	0.12	mg/kg	10/04/2007
Aroclor 1221	<0.12	0.12	mg/kg	10/04/2007
Aroclor 1232	<0.12	0.12	mg/kg	10/04/2007
Aroclor 1242	<0.12	0.12	mg/kg	10/04/2007
Aroclor 1248	1.9	0.12	mg/kg	10/04/2007
Aroclor 1254	<0.12	0.12	mg/kg	10/04/2007
Aroclor 1260	<0.12	0.12	mg/kg	10/04/2007
Aroclor 1268	<0.12	0.12	mg/kg	10/04/2007
Extraction: SW846-3550	Complete			10/04/2007

Surrogate	Percent Recovery	Recovery Limits
Tetrachloro-m-xylene	98.0	(30 - 150)
Decachlorobiphenyl	97.1	(15 - 150)

EA GROUP

EAG Workorder: 0709-00400
EAG ID: 0709-00400-086
Client ID: 102C-60 2-12
Client Project: Trinity Sample Analysis-Phase III

Matrix: Solid
Analyst: DLW

Date Sampled: 09/27/2007
Date Received: 09/27/2007

Parameter	Result	Reporting Limit	Units	Date Analyzed
Polychlorinated Biphenyls: SW846-8081				
Aroclor 1016	<0.11	0.11	mg/kg	10/04/2007
Aroclor 1221	<0.11	0.11	mg/kg	10/04/2007
Aroclor 1232	<0.11	0.11	mg/kg	10/04/2007
Aroclor 1242	<0.11	0.11	mg/kg	10/04/2007
Aroclor 1248	0.38	0.11	mg/kg	10/04/2007
Aroclor 1254	<0.11	0.11	mg/kg	10/04/2007
Aroclor 1260	<0.11	0.11	mg/kg	10/04/2007
Aroclor 1268	<0.11	0.11	mg/kg	10/04/2007
Extraction: SW846-3550	Complete			10/04/2007

Surrogate	Percent Recovery	Recovery Limits
Tetrachloro-m-xylene	98.0	(30 - 150)
Decachlorobiphenyl	94.8	(15 - 150)

EA GROUP

EAG Workorder: 0709-00400 **Matrix:** Solid **Date Sampled:** 09/27/2007

EAG ID: 0709-00400-087 **Analyst:** DLW **Date Received:** 09/27/2007

Client ID: 102C-60 12-24

Client Project: Trinity Sample Analysis-Phase III

Parameter	Result	Reporting Limit	Units	Date Analyzed
Polychlorinated Biphenyls: SW846-8081				
Aroclor 1016	<0.11	0.11	mg/kg	10/05/2007
Aroclor 1221	<0.11	0.11	mg/kg	10/05/2007
Aroclor 1232	<0.11	0.11	mg/kg	10/05/2007
Aroclor 1242	<0.11	0.11	mg/kg	10/05/2007
Aroclor 1248	<0.11	0.11	mg/kg	10/05/2007
Aroclor 1254	<0.11	0.11	mg/kg	10/05/2007
Aroclor 1260	<0.11	0.11	mg/kg	10/05/2007
Aroclor 1268	<0.11	0.11	mg/kg	10/05/2007
Extraction: SW846-3550	Complete			10/04/2007

Surrogate	Percent Recovery	Recovery Limits
Tetrachloro-m-xylene	98.4	(30 - 150)
Decachlorobiphenyl	93.8	(15 - 150)

EA GROUP

EAG Workorder: 0709-00400
EAG ID: 0709-00400-088
Client ID: 102C-60 24-36
Client Project: Trinity Sample Analysis-Phase III

Matrix: Solid
Analyst: DLW

Date Sampled: 09/27/2007
Date Received: 09/27/2007

Parameter	Result	Reporting Limit	Units	Date Analyzed
Polychlorinated Biphenyls: SW846-8081				
Aroclor 1016	<0.11	0.11	mg/kg	10/05/2007
Aroclor 1221	<0.11	0.11	mg/kg	10/05/2007
Aroclor 1232	<0.11	0.11	mg/kg	10/05/2007
Aroclor 1242	<0.11	0.11	mg/kg	10/05/2007
Aroclor 1248	<0.11	0.11	mg/kg	10/05/2007
Aroclor 1254	<0.11	0.11	mg/kg	10/05/2007
Aroclor 1260	<0.11	0.11	mg/kg	10/05/2007
Aroclor 1268	<0.11	0.11	mg/kg	10/05/2007
Extraction: SW846-3550	Complete			10/04/2007

Surrogate	Percent Recovery	Recovery Limits
Tetrachloro-m-xylene	97.4	(30 - 150)
Decachlorobiphenyl	94.1	(15 - 150)

EA GROUP

EAG Workorder: 0709-00400 **Matrix:** Solid **Date Sampled:** 09/27/2007

EAG ID: 0709-00400-089 **Analyst:** DLW **Date Received:** 09/27/2007

Client ID: 102C-60 36-48

Client Project: Trinity Sample Analysis-Phase III

Parameter	Result	Reporting Limit	Units	Date Analyzed
Polychlorinated Biphenyls: SW846-8081				
Aroclor 1016	<0.11	0.11	mg/kg	10/05/2007
Aroclor 1221	<0.11	0.11	mg/kg	10/05/2007
Aroclor 1232	<0.11	0.11	mg/kg	10/05/2007
Aroclor 1242	<0.11	0.11	mg/kg	10/05/2007
Aroclor 1248	<0.11	0.11	mg/kg	10/05/2007
Aroclor 1254	<0.11	0.11	mg/kg	10/05/2007
Aroclor 1260	<0.11	0.11	mg/kg	10/05/2007
Aroclor 1268	<0.11	0.11	mg/kg	10/05/2007
Extraction: SW846-3550	Complete			10/04/2007

Surrogate	Percent Recovery	Recovery Limits
Tetrachloro-m-xylene	98.4	(30 - 150)
Decachlorobiphenyl	94.4	(15 - 150)

EA GROUP

EAG Workorder: 0709-00400
EAG ID: 0709-00400-090
Client ID: 102C-60 48-60
Client Project: Trinity Sample Analysis-Phase III

Matrix: Solid
Analyst: DLW

Date Sampled: 09/27/2007
Date Received: 09/27/2007

Parameter	Result	Reporting Limit	Units	Date Analyzed
Polychlorinated Biphenyls: SW846-8081				
Aroclor 1016	<0.12	0.12	mg/kg	10/05/2007
Aroclor 1221	<0.12	0.12	mg/kg	10/05/2007
Aroclor 1232	<0.12	0.12	mg/kg	10/05/2007
Aroclor 1242	<0.12	0.12	mg/kg	10/05/2007
Aroclor 1248	<0.12	0.12	mg/kg	10/05/2007
Aroclor 1254	<0.12	0.12	mg/kg	10/05/2007
Aroclor 1260	<0.12	0.12	mg/kg	10/05/2007
Aroclor 1268	<0.12	0.12	mg/kg	10/05/2007
Extraction: SW846-3550	Complete			10/04/2007

Surrogate	Percent Recovery	Recovery Limits
Tetrachloro-m-xylene	97.7	(30 - 150)
Decachlorobiphenyl	94.1	(15 - 150)

EA GROUP

EAG Workorder: 0709-00400 **Matrix:** Solid **Date Sampled:** 09/27/2007

EAG ID: 0709-00400-091 **Analyst:** DLW **Date Received:** 09/27/2007

Client ID: 102C-85 0-2

Client Project: Trinity Sample Analysis-Phase III

Parameter	Result	Reporting Limit	Units	Date Analyzed
Polychlorinated Biphenyls: SW846-8081				
Aroclor 1016	<0.11	0.11	mg/kg	10/05/2007
Aroclor 1221	<0.11	0.11	mg/kg	10/05/2007
Aroclor 1232	<0.11	0.11	mg/kg	10/05/2007
Aroclor 1242	<0.11	0.11	mg/kg	10/05/2007
Aroclor 1248	2.7	0.11	mg/kg	10/05/2007
Aroclor 1254	<0.11	0.11	mg/kg	10/05/2007
Aroclor 1260	<0.11	0.11	mg/kg	10/05/2007
Aroclor 1268	<0.11	0.11	mg/kg	10/05/2007
Extraction: SW846-3550	Complete			10/04/2007

Surrogate	Percent Recovery	Recovery Limits
Tetrachloro-m-xylene	97.4	(30 - 150)
Decachlorobiphenyl	93.5	(15 - 150)

EA GROUP

EAG Workorder: 0709-00400
EAG ID: 0709-00400-092
Client ID: 102C-85 2-12
Client Project: Trinity Sample Analysis-Phase III

Matrix: Solid
Analyst: DLW

Date Sampled: 09/27/2007
Date Received: 09/27/2007

Parameter	Result	Reporting Limit	Units	Date Analyzed
Polychlorinated Biphenyls: SW846-8081				
Aroclor 1016	<0.11	0.11	mg/kg	10/05/2007
Aroclor 1221	<0.11	0.11	mg/kg	10/05/2007
Aroclor 1232	<0.11	0.11	mg/kg	10/05/2007
Aroclor 1242	<0.11	0.11	mg/kg	10/05/2007
Aroclor 1248	<0.11	0.11	mg/kg	10/05/2007
Aroclor 1254	<0.11	0.11	mg/kg	10/05/2007
Aroclor 1260	<0.11	0.11	mg/kg	10/05/2007
Aroclor 1268	<0.11	0.11	mg/kg	10/05/2007
Extraction: SW846-3550	Complete			10/04/2007

Surrogate	Percent Recovery	Recovery Limits
Tetrachloro-m-xylene	105	(30 - 150)
Decachlorobiphenyl	101	(15 - 150)

EA GROUP

EAG Workorder: 0709-00400
EAG ID: 0709-00400-093
Client ID: 102C-85 12-24
Client Project: Trinity Sample Analysis-Phase III

Matrix: Solid
Analyst: DLW

Date Sampled: 09/27/2007
Date Received: 09/27/2007

Parameter	Result	Reporting Limit	Units	Date Analyzed
Polychlorinated Biphenyls: SW846-8081				
Aroclor 1016	<0.11	0.11	mg/kg	10/05/2007
Aroclor 1221	<0.11	0.11	mg/kg	10/05/2007
Aroclor 1232	<0.11	0.11	mg/kg	10/05/2007
Aroclor 1242	<0.11	0.11	mg/kg	10/05/2007
Aroclor 1248	<0.11	0.11	mg/kg	10/05/2007
Aroclor 1254	<0.11	0.11	mg/kg	10/05/2007
Aroclor 1260	<0.11	0.11	mg/kg	10/05/2007
Aroclor 1268	<0.11	0.11	mg/kg	10/05/2007
Extraction: SW846-3550	Complete			10/04/2007

Surrogate	Percent Recovery	Recovery Limits
Tetrachloro-m-xylene	97.8	(30 - 150)
Decachlorobiphenyl	92.9	(15 - 150)

EA GROUP

EAG Workorder: 0709-00400
EAG ID: 0709-00400-094
Client ID: 102C-85D 12-24
Client Project: Trinity Sample Analysis-Phase III

Matrix: Solid
Analyst: DLW

Date Sampled: 09/27/2007
Date Received: 09/27/2007

Parameter	Result	Reporting Limit	Units	Date Analyzed
Polychlorinated Biphenyls: SW846-8081				
Aroclor 1016	<0.11	0.11	mg/kg	10/05/2007
Aroclor 1221	<0.11	0.11	mg/kg	10/05/2007
Aroclor 1232	<0.11	0.11	mg/kg	10/05/2007
Aroclor 1242	<0.11	0.11	mg/kg	10/05/2007
Aroclor 1248	<0.11	0.11	mg/kg	10/05/2007
Aroclor 1254	<0.11	0.11	mg/kg	10/05/2007
Aroclor 1260	<0.11	0.11	mg/kg	10/05/2007
Aroclor 1268	<0.11	0.11	mg/kg	10/05/2007
Extraction: SW846-3550	Complete			10/04/2007

Surrogate	Percent Recovery	Recovery Limits
Tetrachloro-m-xylene	94.7	(30 - 150)
Decachlorobiphenyl	92.4	(15 - 150)

EA GROUP

EAG Workorder: 0709-00400 **Matrix:** Solid **Date Sampled:** 09/27/2007

EAG ID: 0709-00400-095 **Analyst:** DLW **Date Received:** 09/27/2007

Client ID: 102C-110 0-2

Client Project: Trinity Sample Analysis-Phase III

Parameter	Result	Reporting Limit	Units	Date Analyzed
Polychlorinated Biphenyls: SW846-8081				
Aroclor 1016	<0.12	0.12	mg/kg	10/05/2007
Aroclor 1221	<0.12	0.12	mg/kg	10/05/2007
Aroclor 1232	<0.12	0.12	mg/kg	10/05/2007
Aroclor 1242	<0.12	0.12	mg/kg	10/05/2007
Aroclor 1248	2.7	0.12	mg/kg	10/05/2007
Aroclor 1254	<0.12	0.12	mg/kg	10/05/2007
Aroclor 1260	<0.12	0.12	mg/kg	10/05/2007
Aroclor 1268	<0.12	0.12	mg/kg	10/05/2007
Extraction: SW846-3550	Complete			10/04/2007

Surrogate	Percent Recovery	Recovery Limits
Tetrachloro-m-xylene	97.6	(30 - 150)
Decachlorobiphenyl	93.1	(15 - 150)

EA GROUP

EAG Workorder: 0709-00400
EAG ID: 0709-00400-096
Client ID: 102C-110 2-12
Client Project: Trinity Sample Analysis-Phase III

Matrix: Solid
Analyst: DLW

Date Sampled: 09/27/2007
Date Received: 09/27/2007

Parameter	Result	Reporting Limit	Units	Date Analyzed
Polychlorinated Biphenyls: SW846-8081				
Aroclor 1016	<0.11	0.11	mg/kg	10/05/2007
Aroclor 1221	<0.11	0.11	mg/kg	10/05/2007
Aroclor 1232	<0.11	0.11	mg/kg	10/05/2007
Aroclor 1242	<0.11	0.11	mg/kg	10/05/2007
Aroclor 1248	<0.11	0.11	mg/kg	10/05/2007
Aroclor 1254	<0.11	0.11	mg/kg	10/05/2007
Aroclor 1260	0.12	0.11	mg/kg	10/05/2007
Aroclor 1268	<0.11	0.11	mg/kg	10/05/2007
Extraction: SW846-3550	Complete			10/04/2007

Surrogate	Percent Recovery	Recovery Limits
Tetrachloro-m-xylene	97.8	(30 - 150)
Decachlorobiphenyl	92.0	(15 - 150)

EA GROUP

EAG Workorder: 0709-00400 **Matrix:** Solid **Date Sampled:** 09/27/2007
EAG ID: 0709-00400-097 **Analyst:** DLW **Date Received:** 09/27/2007
Client ID: 102C-110 12-24
Client Project: Trinity Sample Analysis-Phase III

Parameter	Result	Reporting Limit	Units	Date Analyzed
Polychlorinated Biphenyls: SW846-8081				
Aroclor 1016	<0.12	0.12	mg/kg	10/04/2007
Aroclor 1221	<0.12	0.12	mg/kg	10/04/2007
Aroclor 1232	<0.12	0.12	mg/kg	10/04/2007
Aroclor 1242	<0.12	0.12	mg/kg	10/04/2007
Aroclor 1248	<0.12	0.12	mg/kg	10/04/2007
Aroclor 1254	<0.12	0.12	mg/kg	10/04/2007
Aroclor 1260	<0.12	0.12	mg/kg	10/04/2007
Aroclor 1268	<0.12	0.12	mg/kg	10/04/2007
Extraction: SW846-3550	Complete			10/03/2007

Surrogate	Percent Recovery	Recovery Limits
Tetrachloro-m-xylene	99.2	(30 - 150)
Decachlorobiphenyl	92.1	(15 - 150)

EA GROUP

EAG Workorder: 0709-00400
EAG ID: 0709-00400-098
Client ID: 102C-135 0-2
Client Project: Trinity Sample Analysis-Phase III

Matrix: Solid
Analyst: DLW

Date Sampled: 09/27/2007
Date Received: 09/27/2007

Parameter	Result	Reporting Limit	Units	Date Analyzed
Polychlorinated Biphenyls: SW846-8081				
Aroclor 1016	<0.11	0.11	mg/kg	10/04/2007
Aroclor 1221	<0.11	0.11	mg/kg	10/04/2007
Aroclor 1232	<0.11	0.11	mg/kg	10/04/2007
Aroclor 1242	<0.11	0.11	mg/kg	10/04/2007
Aroclor 1248	0.39	0.11	mg/kg	10/04/2007
Aroclor 1254	<0.11	0.11	mg/kg	10/04/2007
Aroclor 1260	<0.11	0.11	mg/kg	10/04/2007
Aroclor 1268	<0.11	0.11	mg/kg	10/04/2007
Extraction: SW846-3550	Complete			10/03/2007

Surrogate	Percent Recovery	Recovery Limits
Tetrachloro-m-xylene	99.1	(30 - 150)
Decachlorobiphenyl	94.0	(15 - 150)

EA GROUP

EAG Workorder: 0709-00400
EAG ID: 0709-00400-099
Client ID: 102C-135 2-12
Client Project: Trinity Sample Analysis-Phase III

Matrix: Solid
Analyst: DLW

Date Sampled: 09/27/2007
Date Received: 09/27/2007

Parameter	Result	Reporting Limit	Units	Date Analyzed
Polychlorinated Biphenyls: SW846-8081				
Aroclor 1016	<0.11	0.11	mg/kg	10/09/2007
Aroclor 1221	<0.11	0.11	mg/kg	10/09/2007
Aroclor 1232	<0.11	0.11	mg/kg	10/09/2007
Aroclor 1242	<0.11	0.11	mg/kg	10/09/2007
Aroclor 1248	<0.11	0.11	mg/kg	10/09/2007
Aroclor 1254	<0.11	0.11	mg/kg	10/09/2007
Aroclor 1260	<0.11	0.11	mg/kg	10/09/2007
Aroclor 1268	<0.11	0.11	mg/kg	10/09/2007
Extraction: SW846-3550	Complete			10/08/2007

Surrogate	Percent Recovery	Recovery Limits
Tetrachloro-m-xylene	95.4	(30 - 150)
Decachlorobiphenyl	90.7	(15 - 150)

EA GROUP

EAG Workorder: 0709-00400
EAG ID: 0709-00400-100
Client ID: 102C-135 12-24
Client Project: Trinity Sample Analysis-Phase III

Matrix: Solid
Analyst: DLW

Date Sampled: 09/27/2007
Date Received: 09/27/2007

Parameter	Result	Reporting Limit	Units	Date Analyzed
Polychlorinated Biphenyls: SW846-8081				
Aroclor 1016	<0.12	0.12	mg/kg	10/08/2007
Aroclor 1221	<0.12	0.12	mg/kg	10/08/2007
Aroclor 1232	<0.12	0.12	mg/kg	10/08/2007
Aroclor 1242	<0.12	0.12	mg/kg	10/08/2007
Aroclor 1248	<0.12	0.12	mg/kg	10/08/2007
Aroclor 1254	<0.12	0.12	mg/kg	10/08/2007
Aroclor 1260	<0.12	0.12	mg/kg	10/08/2007
Aroclor 1268	<0.12	0.12	mg/kg	10/08/2007
Extraction: SW846-3550	Complete			10/08/2007

Surrogate	Percent Recovery	Recovery Limits
Tetrachloro-m-xylene	91.7	(30 - 150)
Decachlorobiphenyl	78.3	(15 - 150)

EA GROUP

EAG Workorder: 0709-00400
EAG ID: 0709-00400-101
Client ID: 103C-135 0-2
Client Project: Trinity Sample Analysis-Phase III

Matrix: Solid
Analyst: DLW

Date Sampled: 09/27/2007
Date Received: 09/27/2007

Parameter	Result	Reporting Limit	Units	Date Analyzed
Polychlorinated Biphenyls: SW846-8081				
Aroclor 1016	<0.11	0.11	mg/kg	10/08/2007
Aroclor 1221	<0.11	0.11	mg/kg	10/08/2007
Aroclor 1232	<0.11	0.11	mg/kg	10/08/2007
Aroclor 1242	<0.11	0.11	mg/kg	10/08/2007
Aroclor 1248	6.2	0.11	mg/kg	10/08/2007
Aroclor 1254	<0.11	0.11	mg/kg	10/08/2007
Aroclor 1260	<0.11	0.11	mg/kg	10/08/2007
Aroclor 1268	<0.11	0.11	mg/kg	10/08/2007
Extraction: SW846-3550	Complete			10/08/2007

Surrogate	Percent Recovery	Recovery Limits
Tetrachloro-m-xylene	96.2	(30 - 150)
Decachlorobiphenyl	84.0	(15 - 150)

EA GROUP

EAG Workorder: 0709-00400
EAG ID: 0709-00400-102
Client ID: 103C-135 2-12
Client Project: Trinity Sample Analysis-Phase III

Matrix: Solid
Analyst: DLW

Date Sampled: 09/27/2007
Date Received: 09/27/2007

Parameter	Result	Reporting Limit	Units	Date Analyzed
Polychlorinated Biphenyls: SW846-8081				
Aroclor 1016	<0.11	0.11	mg/kg	10/08/2007
Aroclor 1221	<0.11	0.11	mg/kg	10/08/2007
Aroclor 1232	<0.11	0.11	mg/kg	10/08/2007
Aroclor 1242	<0.11	0.11	mg/kg	10/08/2007
Aroclor 1248	<0.11	0.11	mg/kg	10/08/2007
Aroclor 1254	<0.11	0.11	mg/kg	10/08/2007
Aroclor 1260	<0.11	0.11	mg/kg	10/08/2007
Aroclor 1268	<0.11	0.11	mg/kg	10/08/2007
Extraction: SW846-3550	Complete			10/08/2007

Surrogate	Percent Recovery	Recovery Limits
Tetrachloro-m-xylene	97.2	(30 - 150)
Decachlorobiphenyl	85.0	(15 - 150)

EA GROUP

EAG Workorder: 0709-00400
EAG ID: 0709-00400-103
Client ID: 103C-135 12-24
Client Project: Trinity Sample Analysis-Phase III

Matrix: Solid
Analyst: DLW

Date Sampled: 09/27/2007
Date Received: 09/27/2007

Parameter	Result	Reporting Limit	Units	Date Analyzed
Polychlorinated Biphenyls: SW846-8081				
Aroclor 1016	<0.11	0.11	mg/kg	10/08/2007
Aroclor 1221	<0.11	0.11	mg/kg	10/08/2007
Aroclor 1232	<0.11	0.11	mg/kg	10/08/2007
Aroclor 1242	<0.11	0.11	mg/kg	10/08/2007
Aroclor 1248	<0.11	0.11	mg/kg	10/08/2007
Aroclor 1254	<0.11	0.11	mg/kg	10/08/2007
Aroclor 1260	<0.11	0.11	mg/kg	10/08/2007
Aroclor 1268	<0.11	0.11	mg/kg	10/08/2007
Extraction: SW846-3550	Complete			10/08/2007

Surrogate	Percent Recovery	Recovery Limits
Tetrachloro-m-xylene	98.7	(30 - 150)
Decachlorobiphenyl	85.9	(15 - 150)

EA GROUP

EAG Workorder: 0709-00400
EAG ID: 0709-00400-104
Client ID: 103C-110 0-2
Client Project: Trinity Sample Analysis-Phase III

Matrix: Solid
Analyst: DLW

Date Sampled: 09/27/2007
Date Received: 09/27/2007

Parameter	Result	Reporting Limit	Units	Date Analyzed
Polychlorinated Biphenyls: SW846-8081				
Aroclor 1016	<0.12	0.12	mg/kg	10/08/2007
Aroclor 1221	<0.12	0.12	mg/kg	10/08/2007
Aroclor 1232	<0.12	0.12	mg/kg	10/08/2007
Aroclor 1242	<0.12	0.12	mg/kg	10/08/2007
Aroclor 1248	2.3	0.12	mg/kg	10/08/2007
Aroclor 1254	<0.12	0.12	mg/kg	10/08/2007
Aroclor 1260	<0.12	0.12	mg/kg	10/08/2007
Aroclor 1268	<0.12	0.12	mg/kg	10/08/2007
Extraction: SW846-3550	Complete			10/08/2007

Surrogate	Percent Recovery	Recovery Limits
Tetrachloro-m-xylene	97.4	(30 - 150)
Decachlorobiphenyl	84.7	(15 - 150)

EA GROUP

EAG Workorder: 0709-00400 **Matrix:** Solid **Date Sampled:** 09/27/2007
EAG ID: 0709-00400-105 **Analyst:** DLW **Date Received:** 09/27/2007
Client ID: 103C-110 2-12
Client Project: Trinity Sample Analysis-Phase III

Parameter	Result		Reporting Limit	Units	Date Analyzed
Polychlorinated Biphenyls: SW846-8081					
Aroclor 1016	<0.12		0.12	mg/kg	10/08/2007
Aroclor 1221	<0.12		0.12	mg/kg	10/08/2007
Aroclor 1232	<0.12		0.12	mg/kg	10/08/2007
Aroclor 1242	<0.12		0.12	mg/kg	10/08/2007
Aroclor 1248	0.078	J	0.12	mg/kg	10/08/2007
Aroclor 1254	<0.12		0.12	mg/kg	10/08/2007
Aroclor 1260	<0.12		0.12	mg/kg	10/08/2007
Aroclor 1268	<0.12		0.12	mg/kg	10/08/2007
Extraction: SW846-3550	Complete				10/08/2007

Surrogate	Percent Recovery	Recovery Limits
Tetrachloro-m-xylene	95.3	(30 - 150)
Decachlorobiphenyl	86.9	(15 - 150)

J indicates estimated results, the value reported is below the standard laboratory reporting limit, but above the laboratory detection limit.

EA GROUP

EAG Workorder: 0709-00400 **Matrix:** Solid **Date Sampled:** 09/27/2007
EAG ID: 0709-00400-106 **Analyst:** DLW **Date Received:** 09/27/2007
Client ID: 103C-110 12-24
Client Project: Trinity Sample Analysis-Phase III

Parameter	Result	Reporting Limit	Units	Date Analyzed
Polychlorinated Biphenyls: SW846-8081				
Aroclor 1016	<0.11	0.11	mg/kg	10/09/2007
Aroclor 1221	<0.11	0.11	mg/kg	10/09/2007
Aroclor 1232	<0.11	0.11	mg/kg	10/09/2007
Aroclor 1242	<0.11	0.11	mg/kg	10/09/2007
Aroclor 1248	<0.11	0.11	mg/kg	10/09/2007
Aroclor 1254	<0.11	0.11	mg/kg	10/09/2007
Aroclor 1260	<0.11	0.11	mg/kg	10/09/2007
Aroclor 1268	<0.11	0.11	mg/kg	10/09/2007
Extraction: SW846-3550	Complete			10/08/2007

Surrogate	Percent Recovery	Recovery Limits
Tetrachloro-m-xylene	100	(30 - 150)
Decachlorobiphenyl	89.1	(15 - 150)

EA GROUP

EAG Workorder: 0709-00400
EAG ID: 0709-00400-107
Client ID: 103C-85 0-2
Client Project: Trinity Sample Analysis-Phase III

Matrix: Solid
Analyst: DLW

Date Sampled: 09/27/2007
Date Received: 09/27/2007

Parameter	Result	Reporting Limit	Units	Date Analyzed
Polychlorinated Biphenyls: SW846-8081				
Aroclor 1016	<0.12	0.12	mg/kg	10/09/2007
Aroclor 1221	<0.12	0.12	mg/kg	10/09/2007
Aroclor 1232	<0.12	0.12	mg/kg	10/09/2007
Aroclor 1242	<0.12	0.12	mg/kg	10/09/2007
Aroclor 1248	0.81	0.12	mg/kg	10/09/2007
Aroclor 1254	<0.12	0.12	mg/kg	10/09/2007
Aroclor 1260	<0.12	0.12	mg/kg	10/09/2007
Aroclor 1268	<0.12	0.12	mg/kg	10/09/2007
Extraction: SW846-3550	Complete			10/08/2007

Surrogate	Percent Recovery	Recovery Limits
Tetrachloro-m-xylene	99.7	(30 - 150)
Decachlorobiphenyl	89.7	(15 - 150)

EA GROUP

EAG Workorder: 0709-00400
EAG ID: 0709-00400-108
Client ID: 103C-85 2-12
Client Project: Trinity Sample Analysis-Phase III

Matrix: Solid
Analyst: DLW

Date Sampled: 09/27/2007
Date Received: 09/27/2007

Parameter	Result	Reporting Limit	Units	Date Analyzed
Polychlorinated Biphenyls: SW846-8081				
Aroclor 1016	<0.11	0.11	mg/kg	10/09/2007
Aroclor 1221	<0.11	0.11	mg/kg	10/09/2007
Aroclor 1232	<0.11	0.11	mg/kg	10/09/2007
Aroclor 1242	<0.11	0.11	mg/kg	10/09/2007
Aroclor 1248	<0.11	0.11	mg/kg	10/09/2007
Aroclor 1254	<0.11	0.11	mg/kg	10/09/2007
Aroclor 1260	<0.11	0.11	mg/kg	10/09/2007
Aroclor 1268	<0.11	0.11	mg/kg	10/09/2007
Extraction: SW846-3550	Complete			10/08/2007

Surrogate	Percent Recovery	Recovery Limits
Tetrachloro-m-xylene	101	(30 - 150)
Decachlorobiphenyl	90.5	(15 - 150)

EA GROUP

EAG Workorder: 0709-00400
EAG ID: 0709-00400-109
Client ID: 103C-85 12-24
Client Project: Trinity Sample Analysis-Phase III

Matrix: Solid
Analyst: DLW

Date Sampled: 09/27/2007
Date Received: 09/27/2007

Parameter	Result	Reporting Limit	Units	Date Analyzed
Polychlorinated Biphenyls: SW846-8081				
Aroclor 1016	<0.11	0.11	mg/kg	10/09/2007
Aroclor 1221	<0.11	0.11	mg/kg	10/09/2007
Aroclor 1232	<0.11	0.11	mg/kg	10/09/2007
Aroclor 1242	<0.11	0.11	mg/kg	10/09/2007
Aroclor 1248	<0.11	0.11	mg/kg	10/09/2007
Aroclor 1254	<0.11	0.11	mg/kg	10/09/2007
Aroclor 1260	<0.11	0.11	mg/kg	10/09/2007
Aroclor 1268	<0.11	0.11	mg/kg	10/09/2007
Extraction: SW846-3550	Complete			10/08/2007

Surrogate	Percent Recovery	Recovery Limits
Tetrachloro-m-xylene	100	(30 - 150)
Decachlorobiphenyl	91.0	(15 - 150)

EA GROUP

EAG Workorder: 0709-00400
EAG ID: 0709-00400-110
Client ID: 103C-60 0-2
Client Project: Trinity Sample Analysis-Phase III

Matrix: Solid
Analyst: DLW

Date Sampled: 09/27/2007
Date Received: 09/27/2007

Parameter	Result	Reporting Limit	Units	Date Analyzed
Polychlorinated Biphenyls: SW846-8081				
Aroclor 1016	<0.12	0.12	mg/kg	10/09/2007
Aroclor 1221	<0.12	0.12	mg/kg	10/09/2007
Aroclor 1232	<0.12	0.12	mg/kg	10/09/2007
Aroclor 1242	<0.12	0.12	mg/kg	10/09/2007
Aroclor 1248	0.49	0.12	mg/kg	10/09/2007
Aroclor 1254	<0.12	0.12	mg/kg	10/09/2007
Aroclor 1260	<0.12	0.12	mg/kg	10/09/2007
Aroclor 1268	<0.12	0.12	mg/kg	10/09/2007
Extraction: SW846-3550	Complete			10/08/2007

Surrogate	Percent Recovery	Recovery Limits
Tetrachloro-m-xylene	99.2	(30 - 150)
Decachlorobiphenyl	90.9	(15 - 150)

EA GROUP

EAG Workorder: 0709-00400
EAG ID: 0709-00400-111
Client ID: 103C-60 2-12
Client Project: Trinity Sample Analysis-Phase III

Matrix: Solid
Analyst: DLW

Date Sampled: 09/27/2007
Date Received: 09/27/2007

Parameter	Result	Reporting Limit	Units	Date Analyzed
Polychlorinated Biphenyls: SW846-8081				
Aroclor 1016	<0.12	0.12	mg/kg	10/09/2007
Aroclor 1221	<0.12	0.12	mg/kg	10/09/2007
Aroclor 1232	<0.12	0.12	mg/kg	10/09/2007
Aroclor 1242	<0.12	0.12	mg/kg	10/09/2007
Aroclor 1248	0.094 J	0.12	mg/kg	10/09/2007
Aroclor 1254	<0.12	0.12	mg/kg	10/09/2007
Aroclor 1260	<0.12	0.12	mg/kg	10/09/2007
Aroclor 1268	<0.12	0.12	mg/kg	10/09/2007
Extraction: SW846-3550	Complete			10/08/2007

Surrogate	Percent Recovery	Recovery Limits
Tetrachloro-m-xylene	101	(30 - 150)
Decachlorobiphenyl	90.5	(15 - 150)

J indicates estimated results, the value reported is below the standard laboratory reporting limit, but above the laboratory detection limit.

EA GROUP

EAG Workorder: 0709-00400
EAG ID: 0709-00400-112
Client ID: 103C-60 12-24
Client Project: Trinity Sample Analysis-Phase III

Matrix: Solid
Analyst: DLW

Date Sampled: 09/27/2007
Date Received: 09/27/2007

Parameter	Result	Reporting Limit	Units	Date Analyzed
Polychlorinated Biphenyls: SW846-8081				
Aroclor 1016	<0.11	0.11	mg/kg	10/09/2007
Aroclor 1221	<0.11	0.11	mg/kg	10/09/2007
Aroclor 1232	<0.11	0.11	mg/kg	10/09/2007
Aroclor 1242	<0.11	0.11	mg/kg	10/09/2007
Aroclor 1248	<0.11	0.11	mg/kg	10/09/2007
Aroclor 1254	<0.11	0.11	mg/kg	10/09/2007
Aroclor 1260	<0.11	0.11	mg/kg	10/09/2007
Aroclor 1268	<0.11	0.11	mg/kg	10/09/2007
Extraction: SW846-3550	Complete			10/08/2007

Surrogate	Percent Recovery	Recovery Limits
Tetrachloro-m-xylene	99.7	(30 - 150)
Decachlorobiphenyl	90.2	(15 - 150)

EA GROUP

EAG Workorder: 0709-00400 **Matrix:** Solid **Date Sampled:** 09/27/2007
EAG ID: 0709-00400-113 **Analyst:** DLW **Date Received:** 09/27/2007
Client ID: 103C-30 0-2
Client Project: Trinity Sample Analysis-Phase III

Parameter	Result	Reporting Limit	Units	Date Analyzed
Polychlorinated Biphenyls: SW846-8081				
Aroclor 1016	<1.2	1.2	mg/kg	10/09/2007
Aroclor 1221	<1.2	1.2	mg/kg	10/09/2007
Aroclor 1232	<1.2	1.2	mg/kg	10/09/2007
Aroclor 1242	<1.2	1.2	mg/kg	10/09/2007
Aroclor 1248	36	1.2	mg/kg	10/09/2007
Aroclor 1254	<1.2	1.2	mg/kg	10/09/2007
Aroclor 1260	<1.2	1.2	mg/kg	10/09/2007
Aroclor 1268	<1.2	1.2	mg/kg	10/09/2007
Extraction: SW846-3550	Complete			10/08/2007

Surrogate	Percent Recovery	Recovery Limits
Tetrachloro-m-xylene	92.8	(30 - 150)
Decachlorobiphenyl	85.6	(15 - 150)

EA GROUP

EAG Workorder: 0709-00400
EAG ID: 0709-00400-114
Client ID: 103C-30 2-12
Client Project: Trinity Sample Analysis-Phase III

Matrix: Solid
Analyst: DLW

Date Sampled: 09/27/2007
Date Received: 09/27/2007

Parameter	Result	Reporting Limit	Units	Date Analyzed
Polychlorinated Biphenyls: SW846-8081				
Aroclor 1016	<0.11	0.11	mg/kg	10/09/2007
Aroclor 1221	<0.11	0.11	mg/kg	10/09/2007
Aroclor 1232	<0.11	0.11	mg/kg	10/09/2007
Aroclor 1242	<0.11	0.11	mg/kg	10/09/2007
Aroclor 1248	2.9	0.11	mg/kg	10/09/2007
Aroclor 1254	<0.11	0.11	mg/kg	10/09/2007
Aroclor 1260	<0.11	0.11	mg/kg	10/09/2007
Aroclor 1268	<0.11	0.11	mg/kg	10/09/2007
Extraction: SW846-3550	Complete			10/08/2007

Surrogate	Percent Recovery	Recovery Limits
Tetrachloro-m-xylene	100	(30 - 150)
Decachlorobiphenyl	90.8	(15 - 150)

EA GROUP

EAG Workorder: 0709-00400
EAG ID: 0709-00400-115
Client ID: 103C-30 12-24
Client Project: Trinity Sample Analysis-Phase III

Matrix: Solid
Analyst: DLW

Date Sampled: 09/27/2007
Date Received: 09/27/2007

Parameter	Result	Reporting Limit	Units	Date Analyzed
Polychlorinated Biphenyls: SW846-8081				
Aroclor 1016	<0.11	0.11	mg/kg	10/09/2007
Aroclor 1221	<0.11	0.11	mg/kg	10/09/2007
Aroclor 1232	<0.11	0.11	mg/kg	10/09/2007
Aroclor 1242	<0.11	0.11	mg/kg	10/09/2007
Aroclor 1248	<0.11	0.11	mg/kg	10/09/2007
Aroclor 1254	<0.11	0.11	mg/kg	10/09/2007
Aroclor 1260	<0.11	0.11	mg/kg	10/09/2007
Aroclor 1268	<0.11	0.11	mg/kg	10/09/2007
Extraction: SW846-3550	Complete			10/08/2007

Surrogate	Percent Recovery	Recovery Limits
Tetrachloro-m-xylene	99.9	(30 - 150)
Decachlorobiphenyl	90.8	(15 - 150)

EA GROUP

EAG Workorder: 0709-00400
EAG ID: 0709-00400-116
Client ID: 103C-30 24-36
Client Project: Trinity Sample Analysis-Phase III

Matrix: Solid
Analyst: DLW

Date Sampled: 09/27/2007
Date Received: 09/27/2007

Parameter	Result	Reporting Limit	Units	Date Analyzed
Polychlorinated Biphenyls: SW846-8081				
Aroclor 1016	<0.11	0.11	mg/kg	10/09/2007
Aroclor 1221	<0.11	0.11	mg/kg	10/09/2007
Aroclor 1232	<0.11	0.11	mg/kg	10/09/2007
Aroclor 1242	<0.11	0.11	mg/kg	10/09/2007
Aroclor 1248	<0.11	0.11	mg/kg	10/09/2007
Aroclor 1254	<0.11	0.11	mg/kg	10/09/2007
Aroclor 1260	<0.11	0.11	mg/kg	10/09/2007
Aroclor 1268	<0.11	0.11	mg/kg	10/09/2007
Extraction: SW846-3550	Complete			10/09/2007

Surrogate	Percent Recovery	Recovery Limits
Tetrachloro-m-xylene	93.6	(30 - 150)
Decachlorobiphenyl	90.7	(15 - 150)

EA GROUP

EAG Workorder: 0709-00400
EAG ID: 0709-00400-117
Client ID: 103C-30D 0-2
Client Project: Trinity Sample Analysis-Phase III

Matrix: Solid
Analyst: DLW

Date Sampled: 09/27/2007
Date Received: 09/27/2007

Parameter	Result	Reporting Limit	Units	Date Analyzed
Polychlorinated Biphenyls: SW846-8081				
Aroclor 1016	<12	12	mg/kg	10/09/2007
Aroclor 1221	<12	12	mg/kg	10/09/2007
Aroclor 1232	<12	12	mg/kg	10/09/2007
Aroclor 1242	<12	12	mg/kg	10/09/2007
Aroclor 1248	39	12	mg/kg	10/09/2007
Aroclor 1254	<12	12	mg/kg	10/09/2007
Aroclor 1260	<12	12	mg/kg	10/09/2007
Aroclor 1268	<12	12	mg/kg	10/09/2007
Extraction: SW846-3550	Complete			10/09/2007

Surrogate	Percent Recovery	Recovery Limits
Tetrachloro-m-xylene	DIL	(30 - 150)
Decachlorobiphenyl	DIL	(15 - 150)

EA GROUP

EAG Workorder: 0709-00400
EAG ID: 0709-00400-118
Client ID: 103C-30 36-48
Client Project: Trinity Sample Analysis-Phase III

Matrix: Solid
Analyst: DLW

Date Sampled: 09/27/2007
Date Received: 09/27/2007

Parameter	Result	Reporting Limit	Units	Date Analyzed
Polychlorinated Biphenyls: SW846-8081				
Aroclor 1016	<0.11	0.11	mg/kg	10/09/2007
Aroclor 1221	<0.11	0.11	mg/kg	10/09/2007
Aroclor 1232	<0.11	0.11	mg/kg	10/09/2007
Aroclor 1242	<0.11	0.11	mg/kg	10/09/2007
Aroclor 1248	<0.11	0.11	mg/kg	10/09/2007
Aroclor 1254	<0.11	0.11	mg/kg	10/09/2007
Aroclor 1260	<0.11	0.11	mg/kg	10/09/2007
Aroclor 1268	<0.11	0.11	mg/kg	10/09/2007
Extraction: SW846-3550	Complete			10/09/2007

Surrogate	Percent Recovery	Recovery Limits
Tetrachloro-m-xylene	90.8	(30 - 150)
Decachlorobiphenyl	90.4	(15 - 150)

EA GROUP

EAG Workorder: 0709-00400
EAG ID: 0709-00400-119
Client ID: 103C-30 48-60
Client Project: Trinity Sample Analysis-Phase III

Matrix: Solid
Analyst: DLW

Date Sampled: 09/27/2007
Date Received: 09/27/2007

Parameter	Result	Reporting Limit	Units	Date Analyzed
Polychlorinated Biphenyls: SW846-8081				
Aroclor 1016	<0.12	0.12	mg/kg	10/09/2007
Aroclor 1221	<0.12	0.12	mg/kg	10/09/2007
Aroclor 1232	<0.12	0.12	mg/kg	10/09/2007
Aroclor 1242	<0.12	0.12	mg/kg	10/09/2007
Aroclor 1248	<0.12	0.12	mg/kg	10/09/2007
Aroclor 1254	<0.12	0.12	mg/kg	10/09/2007
Aroclor 1260	<0.12	0.12	mg/kg	10/09/2007
Aroclor 1268	<0.12	0.12	mg/kg	10/09/2007
Extraction: SW846-3550	Complete			10/09/2007

Surrogate	Percent Recovery	Recovery Limits
Tetrachloro-m-xylene	91.0	(30 - 150)
Decachlorobiphenyl	88.0	(15 - 150)

Data Validation Report
Trinity Site
EA Group
Work Order #s: 0709-00400 and 0710-00023

WO # 0710-00023

EAG Workorder: 0710-00023

EA GROUP

Client Project: Trinity Sample Analysis Phase III

EAG ID: 0710-00023-1 Client ID: WSC-9-07-7 0-2 Sampled: 9/27/2007 Received: 10/01/2007

Parameter	Result	Sample Reporting Limit	Units	Prep Date	Analysis Date	Analyst
Percent Moisture: ASTM C311	8.2	0.10	%	10/02/2007	10/02/2007	DLW

EAG ID: 0710-00023-2 Client ID: WSC-9-07-7 2-12 Sampled: 9/27/2007 Received: 10/01/2007

Parameter	Result	Sample Reporting Limit	Units	Prep Date	Analysis Date	Analyst
Percent Moisture: ASTM C311	9.4	0.10	%	10/02/2007	10/02/2007	DLW

EAG ID: 0710-00023-3 Client ID: WSC-9-07-7 12-24 Sampled: 9/27/2007 Received: 10/01/2007

Parameter	Result	Sample Reporting Limit	Units	Prep Date	Analysis Date	Analyst
Percent Moisture: ASTM C311	7.2	0.10	%	10/02/2007	10/02/2007	DLW

EAG ID: 0710-00023-4 Client ID: WSC-9-07-7D 12-24 Sampled: 9/27/2007 Received: 10/01/2007

Parameter	Result	Sample Reporting Limit	Units	Prep Date	Analysis Date	Analyst
Percent Moisture: ASTM C311	7.0	0.10	%	10/02/2007	10/02/2007	DLW

EAG ID: 0710-00023-5 Client ID: WSC-9-07-8 0-2 Sampled: 9/27/2007 Received: 10/01/2007

Parameter	Result	Sample Reporting Limit	Units	Prep Date	Analysis Date	Analyst
Percent Moisture: ASTM C311	13	0.10	%	10/02/2007	10/02/2007	DLW

EAG ID: 0710-00023-6 Client ID: WSC-9-07-8 2-12 Sampled: 9/27/2007 Received: 10/01/2007

Parameter	Result	Sample Reporting Limit	Units	Prep Date	Analysis Date	Analyst
Percent Moisture: ASTM C311	9.3	0.10	%	10/02/2007	10/02/2007	DLW

EAG ID: 0710-00023-7 Client ID: WSC-9-07-8 12-24 Sampled: 9/27/2007 Received: 10/01/2007

Parameter	Result	Sample Reporting Limit	Units	Prep Date	Analysis Date	Analyst
Percent Moisture: ASTM C311	6.9	0.10	%	10/02/2007	10/02/2007	DLW

EAGROUP

EAG Workorder: 0710-00023

Client Project: Trinity Sample Analysis Phase III

EAG ID: 0710-00023-8 **Client ID:** WSC-9-07-9 0-2 **Sampled:** 9/27/2007 **Received:** 10/01/2007

Parameter	Result	Sample Reporting Limit	Units	Prep Date	Analysis Date	Analyst
Percent Moisture: ASTM C311	14	0.10	%	10/02/2007	10/02/2007	DLW

EAG ID: 0710-00023-9 **Client ID:** WSC-9-07-9 2-12 **Sampled:** 9/27/2007 **Received:** 10/01/2007

Parameter	Result	Sample Reporting Limit	Units	Prep Date	Analysis Date	Analyst
Percent Moisture: ASTM C311	12	0.10	%	10/02/2007	10/02/2007	DLW

EAG ID: 0710-00023-10 **Client ID:** WSC-9-07-9 12-24 **Sampled:** 9/27/2007 **Received:** 10/01/2007

Parameter	Result	Sample Reporting Limit	Units	Prep Date	Analysis Date	Analyst
Percent Moisture: ASTM C311	12	0.10	%	10/02/2007	10/02/2007	DLW

EAG ID: 0710-00023-11 **Client ID:** WSC-9-07-10 0-2 **Sampled:** 9/27/2007 **Received:** 10/01/2007

Parameter	Result	Sample Reporting Limit	Units	Prep Date	Analysis Date	Analyst
Percent Moisture: ASTM C311	11	0.10	%	10/02/2007	10/02/2007	DLW

EAG ID: 0710-00023-12 **Client ID:** WSC-9-07-10 2-12 **Sampled:** 9/27/2007 **Received:** 10/01/2007

Parameter	Result	Sample Reporting Limit	Units	Prep Date	Analysis Date	Analyst
Percent Moisture: ASTM C311	8.7	0.10	%	10/02/2007	10/02/2007	DLW

EAG ID: 0710-00023-13 **Client ID:** WSC-9-07-10 12-24 **Sampled:** 9/27/2007 **Received:** 10/01/2007

Parameter	Result	Sample Reporting Limit	Units	Prep Date	Analysis Date	Analyst
Percent Moisture: ASTM C311	5.4	0.10	%	10/02/2007	10/02/2007	DLW

EAG ID: 0710-00023-14 **Client ID:** WSC-9-07-11 0-2 **Sampled:** 9/27/2007 **Received:** 10/01/2007

Parameter	Result	Sample Reporting Limit	Units	Prep Date	Analysis Date	Analyst
Percent Moisture: ASTM C311	6.3	0.10	%	10/02/2007	10/02/2007	DLW

EAGROUP

EAG Workorder: 0710-00023

Client Project: Trinity Sample Analysis Phase III

EAG ID: 0710-00023-15 **Client ID: WSC-9-07-11 2-12** **Sampled: 9/27/2007** **Received: 10/01/2007**

Parameter	Result	Sample Reporting Limit	Units	Prep Date	Analysis Date	Analyst
Percent Moisture: ASTM C311	4.4	0.10	%	10/02/2007	10/02/2007	DLW

EAG ID: 0710-00023-16 **Client ID: WSC-9-07-11 12-24** **Sampled: 9/27/2007** **Received: 10/01/2007**

Parameter	Result	Sample Reporting Limit	Units	Prep Date	Analysis Date	Analyst
Percent Moisture: ASTM C311	8.0	0.10	%	10/02/2007	10/02/2007	DLW

EAG ID: 0710-00023-17 **Client ID: WSC-9-07-11 24-36** **Sampled: 9/27/2007** **Received: 10/01/2007**

Parameter	Result	Sample Reporting Limit	Units	Prep Date	Analysis Date	Analyst
Percent Moisture: ASTM C311	13	0.10	%	10/02/2007	10/02/2007	DLW

EAG ID: 0710-00023-18 **Client ID: WSC-9-07-11 36-48** **Sampled: 9/27/2007** **Received: 10/01/2007**

Parameter	Result	Sample Reporting Limit	Units	Prep Date	Analysis Date	Analyst
Percent Moisture: ASTM C311	9.7	0.10	%	10/02/2007	10/02/2007	DLW

EAG ID: 0710-00023-19 **Client ID: WSC-9-07-11 48-60** **Sampled: 9/27/2007** **Received: 10/01/2007**

Parameter	Result	Sample Reporting Limit	Units	Prep Date	Analysis Date	Analyst
Percent Moisture: ASTM C311	13	0.10	%	10/02/2007	10/02/2007	DLW

EAG ID: 0710-00023-20 **Client ID: WSC-9-07-12 0-2** **Sampled: 9/27/2007** **Received: 10/01/2007**

Parameter	Result	Sample Reporting Limit	Units	Prep Date	Analysis Date	Analyst
Percent Moisture: ASTM C311	6.0	0.10	%	10/02/2007	10/02/2007	DLW

EAG ID: 0710-00023-21 **Client ID: WSC-9-07-12 2-12** **Sampled: 9/27/2007** **Received: 10/01/2007**

Parameter	Result	Sample Reporting Limit	Units	Prep Date	Analysis Date	Analyst
Percent Moisture: ASTM C311	8.3	0.10	%	10/02/2007	10/02/2007	DLW

EAG Workorder: 0710-00023

EA GROUP

Client Project: Trinity Sample Analysis Phase III

EAG ID: 0710-00023-22 Client ID: WSC-9-07-12 12-24 Sampled: 9/27/2007 Received: 10/01/2007

Parameter	Result	Sample Reporting Limit	Units	Prep Date	Analysis Date	Analyst
Percent Moisture: ASTM C311	10.0	0.10	%	10/02/2007	10/02/2007	DLW

EAG ID: 0710-00023-23 Client ID: WSC-9-07-12D 12-24 Sampled: 9/27/2007 Received: 10/01/2007

Parameter	Result	Sample Reporting Limit	Units	Prep Date	Analysis Date	Analyst
Percent Moisture: ASTM C311	9.6	0.10	%	10/02/2007	10/02/2007	DLW

EAG ID: 0710-00023-24 Client ID: WSC-9-07-13 0-2 Sampled: 9/27/2007 Received: 10/01/2007

Parameter	Result	Sample Reporting Limit	Units	Prep Date	Analysis Date	Analyst
Percent Moisture: ASTM C311	7.5	0.10	%	10/02/2007	10/02/2007	DLW

EAG ID: 0710-00023-25 Client ID: WSC-9-07-13 2-12 Sampled: 9/27/2007 Received: 10/01/2007

Parameter	Result	Sample Reporting Limit	Units	Prep Date	Analysis Date	Analyst
Arsenic: SW846-6010A	<11	11	mg/kg	10/04/2007	10/05/2007	CMB
Barium: SW846-6010A	716	2.7	mg/kg	10/04/2007	10/05/2007	CMB
Cadmium: SW846-6010A	2.03	1.3	mg/kg	10/04/2007	10/05/2007	CMB
Chromium: SW846-6010A	3.13	2.7	mg/kg	10/04/2007	10/05/2007	CMB
Lead: SW846-6010A	<11	11	mg/kg	10/04/2007	10/05/2007	CMB
Magnesium: SW846-6010A	35600	130	mg/kg	10/04/2007	10/05/2007	CMB
Mercury: SW846-7471A	<0.13	0.13	mg/kg	10/08/2007	10/08/2007	CP
Selenium: SW846-6010A	<27	27	mg/kg	10/04/2007	10/05/2007	CMB
Silver: SW846-6010A	<2.7	2.7	mg/kg	10/04/2007	10/05/2007	CMB
Percent Moisture: ASTM C311	7.6	0.10	%	10/02/2007	10/02/2007	DLW

EAG ID: 0710-00023-26 Client ID: WSC-9-07-13 12-24 Sampled: 9/27/2007 Received: 10/01/2007

Parameter	Result	Sample Reporting Limit	Units	Prep Date	Analysis Date	Analyst
Percent Moisture: ASTM C311	15	0.10	%	10/02/2007	10/02/2007	DLW

EAG Workorder: 0710-00023

EA GROUP

Client Project: Trinity Sample Analysis Phase III

EAG ID: 0710-00023-27 Client ID: WSC-9-07-14 0-2 Sampled: 9/27/2007 Received: 10/01/2007

Parameter	Result	Sample Reporting Limit	Units	Prep Date	Analysis Date	Analyst
Percent Moisture: ASTM C311	6.2	0.10	%	10/02/2007	10/02/2007	DLW

EAG ID: 0710-00023-28 Client ID: WSC-9-07-14 2-12 Sampled: 9/27/2007 Received: 10/01/2007

Parameter	Result	Sample Reporting Limit	Units	Prep Date	Analysis Date	Analyst
Arsenic: SW846-6010A	28.6	5.6	mg/kg	10/04/2007	10/05/2007	CMB
Barium: SW846-6010A	109	2.8	mg/kg	10/04/2007	10/05/2007	CMB
Cadmium: SW846-6010A	<1.4	1.4	mg/kg	10/04/2007	10/05/2007	CMB
Chromium: SW846-6010A	69.6	2.8	mg/kg	10/04/2007	10/05/2007	CMB
Lead: SW846-6010A	336	5.6	mg/kg	10/04/2007	10/05/2007	CMB
Magnesium: SW846-6010A	29500	140	mg/kg	10/04/2007	10/05/2007	CMB
Mercury: SW846-7471A	0.170	0.14	mg/kg	10/08/2007	10/08/2007	CP
Selenium: SW846-6010A	<14	14	mg/kg	10/04/2007	10/05/2007	CMB
Silver: SW846-6010A	<2.8	2.8	mg/kg	10/04/2007	10/05/2007	CMB
Percent Moisture: ASTM C311	9.3	0.10	%	10/02/2007	10/02/2007	DLW

EAG ID: 0710-00023-29 Client ID: WSC-9-07-14 12-24 Sampled: 9/27/2007 Received: 10/01/2007

Parameter	Result	Sample Reporting Limit	Units	Prep Date	Analysis Date	Analyst
Percent Moisture: ASTM C311	12	0.10	%	10/02/2007	10/02/2007	DLW

EAG ID: 0710-00023-30 Client ID: WSC-9-07-15 0-2 Sampled: 9/27/2007 Received: 10/01/2007

Parameter	Result	Sample Reporting Limit	Units	Prep Date	Analysis Date	Analyst
Percent Moisture: ASTM C311	8.6	0.10	%	10/02/2007	10/02/2007	DLW

EAG ID: 0710-00023-31 Client ID: WSC-9-07-15 2-12 Sampled: 9/27/2007 Received: 10/01/2007

Parameter	Result	Sample Reporting Limit	Units	Prep Date	Analysis Date	Analyst
Percent Moisture: ASTM C311	6.0	0.10	%	10/02/2007	10/02/2007	DLW

EAGROUP

EAG Workorder: 0710-00023

Client Project: Trinity Sample Analysis Phase III

EAG ID: 0710-00023-32 **Client ID: WSC-9-07-15 12-24** **Sampled: 9/27/2007** **Received: 10/01/2007**

Parameter	Result	Sample Reporting Limit	Units	Prep Date	Analysis Date	Analyst
Percent Moisture: ASTM C311	19	0.10	%	10/02/2007	10/02/2007	DLW

EAG ID: 0710-00023-33 **Client ID: WSC-9-07-16 0-2** **Sampled: 9/28/2007** **Received: 10/01/2007**

Parameter	Result	Sample Reporting Limit	Units	Prep Date	Analysis Date	Analyst
Percent Moisture: ASTM C311	12	0.10	%	10/02/2007	10/02/2007	DLW

EAG ID: 0710-00023-34 **Client ID: WSC-9-07-16 2-12** **Sampled: 9/28/2007** **Received: 10/01/2007**

Parameter	Result	Sample Reporting Limit	Units	Prep Date	Analysis Date	Analyst
Arsenic: SW846-6010A	8.55	5.7	mg/kg	10/04/2007	10/05/2007	CMB
Barium: SW846-6010A	187	2.8	mg/kg	10/04/2007	10/05/2007	CMB
Cadmium: SW846-6010A	6.62	1.4	mg/kg	10/04/2007	10/05/2007	CMB
Chromium: SW846-6010A	11.5	2.8	mg/kg	10/04/2007	10/05/2007	CMB
Lead: SW846-6010A	145	5.7	mg/kg	10/04/2007	10/05/2007	CMB
Magnesium: SW846-6010A	11300	140	mg/kg	10/04/2007	10/05/2007	CMB
Mercury: SW846-7471A	<0.14	0.14	mg/kg	10/08/2007	10/08/2007	CP
Selenium: SW846-6010A	<14	14	mg/kg	10/04/2007	10/05/2007	CMB
Silver: SW846-6010A	<2.8	2.8	mg/kg	10/04/2007	10/05/2007	CMB
Percent Moisture: ASTM C311	11	0.10	%	10/02/2007	10/02/2007	DLW

EAG ID: 0710-00023-35 **Client ID: WSC-9-07-16 12-24** **Sampled: 9/28/2007** **Received: 10/01/2007**

Parameter	Result	Sample Reporting Limit	Units	Prep Date	Analysis Date	Analyst
Percent Moisture: ASTM C311	12	0.10	%	10/02/2007	10/02/2007	DLW

EAG Workorder: 0710-00023

EA GROUP

Client Project: Trinity Sample Analysis Phase III

EAG ID: 0710-00023-36 Client ID: WSC-9-07-17 2-12 Sampled: 9/28/2007 Received: 10/01/2007

Parameter	Result	Sample Reporting Limit	Units	Prep Date	Analysis Date	Analyst
Arsenic: SW846-6010A	8.46	5.7	mg/kg	10/04/2007	10/05/2007	CMB
Barium: SW846-6010A	278	2.8	mg/kg	10/04/2007	10/05/2007	CMB
Cadmium: SW846-6010A	9.55	1.4	mg/kg	10/04/2007	10/05/2007	CMB
Chromium: SW846-6010A	10.0	2.8	mg/kg	10/04/2007	10/05/2007	CMB
Lead: SW846-6010A	144	5.7	mg/kg	10/04/2007	10/05/2007	CMB
Magnesium: SW846-6010A	13600	140	mg/kg	10/04/2007	10/05/2007	CMB
Mercury: SW846-7471A	0.180	0.14	mg/kg	10/08/2007	10/08/2007	CP
Selenium: SW846-6010A	<14	14	mg/kg	10/04/2007	10/05/2007	CMB
Silver: SW846-6010A	<2.8	2.8	mg/kg	10/04/2007	10/05/2007	CMB
Percent Moisture: ASTM C311	12	0.10	%	10/02/2007	10/02/2007	DLW

EAG ID: 0710-00023-37 Client ID: WSC-9-07-17 12-24 Sampled: 9/28/2007 Received: 10/01/2007

Parameter	Result	Sample Reporting Limit	Units	Prep Date	Analysis Date	Analyst
Percent Moisture: ASTM C311	13	0.10	%	10/02/2007	10/02/2007	DLW

EAG ID: 0710-00023-38 Client ID: WSC-9-07-18 2-12 Sampled: 9/28/2007 Received: 10/01/2007

Parameter	Result	Sample Reporting Limit	Units	Prep Date	Analysis Date	Analyst
Arsenic: SW846-6010A	14.7	5.8	mg/kg	10/04/2007	10/05/2007	CMB
Barium: SW846-6010A	71.7	2.9	mg/kg	10/04/2007	10/05/2007	CMB
Cadmium: SW846-6010A	1.58	1.4	mg/kg	10/04/2007	10/05/2007	CMB
Chromium: SW846-6010A	12.2	2.9	mg/kg	10/04/2007	10/05/2007	CMB
Lead: SW846-6010A	115	5.8	mg/kg	10/04/2007	10/05/2007	CMB
Magnesium: SW846-6010A	7360	140	mg/kg	10/04/2007	10/05/2007	CMB
Mercury: SW846-7471A	<0.15	0.15	mg/kg	10/08/2007	10/08/2007	CP
Selenium: SW846-6010A	<14	14	mg/kg	10/04/2007	10/05/2007	CMB
Silver: SW846-6010A	<2.9	2.9	mg/kg	10/04/2007	10/05/2007	CMB
Percent Moisture: ASTM C311	14	0.10	%	10/02/2007	10/02/2007	DLW

EAG ID: 0710-00023-39 Client ID: WSC-9-07-18 12-24 Sampled: 9/28/2007 Received: 10/01/2007

Parameter	Result	Sample Reporting Limit	Units	Prep Date	Analysis Date	Analyst
Percent Moisture: ASTM C311	14	0.10	%	10/02/2007	10/02/2007	DLW

EAGROUP

EAG Workorder: 0710-00023

Client Project: Trinity Sample Analysis Phase III

EAG ID: 0710-00023-40 **Client ID: WSC-9-07-19 0-2** **Sampled: 9/28/2007** **Received: 10/01/2007**

Parameter	Result	Sample Reporting Limit	Units	Prep Date	Analysis Date	Analyst
Percent Moisture: ASTM C311	14	0.10	%	10/02/2007	10/02/2007	DLW

EAG ID: 0710-00023-41 **Client ID: WSC-9-07-19 2-12** **Sampled: 9/28/2007** **Received: 10/01/2007**

Parameter	Result	Sample Reporting Limit	Units	Prep Date	Analysis Date	Analyst
Arsenic: SW846-6010A	10.4	5.7	mg/kg	10/04/2007	10/05/2007	CMB
Barium: SW846-6010A	83.2	2.8	mg/kg	10/04/2007	10/05/2007	CMB
Cadmium: SW846-6010A	1.68	1.4	mg/kg	10/04/2007	10/05/2007	CMB
Chromium: SW846-6010A	10.4	2.8	mg/kg	10/04/2007	10/05/2007	CMB
Lead: SW846-6010A	120	5.7	mg/kg	10/04/2007	10/05/2007	CMB
Magnesium: SW846-6010A	6980	140	mg/kg	10/04/2007	10/05/2007	CMB
Mercury: SW846-7471A	<0.15	0.15	mg/kg	10/08/2007	10/08/2007	CP
Selenium: SW846-6010A	<14	14	mg/kg	10/04/2007	10/05/2007	CMB
Silver: SW846-6010A	<2.8	2.8	mg/kg	10/04/2007	10/05/2007	CMB
Percent Moisture: ASTM C311	12	0.10	%	10/02/2007	10/02/2007	DLW

EAG ID: 0710-00023-42 **Client ID: WSC-9-07-19 12-24** **Sampled: 9/28/2007** **Received: 10/01/2007**

Parameter	Result	Sample Reporting Limit	Units	Prep Date	Analysis Date	Analyst
Percent Moisture: ASTM C311	19	0.10	%	10/02/2007	10/02/2007	DLW

EAG ID: 0710-00023-43 **Client ID: WSC-9-07-19D 12-24** **Sampled: 9/28/2007** **Received: 10/01/2007**

Parameter	Result	Sample Reporting Limit	Units	Prep Date	Analysis Date	Analyst
Percent Moisture: ASTM C311	19	0.10	%	10/02/2007	10/02/2007	DLW

EAG Workorder: 0710-00023

EA GROUP

Client Project: Trinity Sample Analysis Phase III

EAG ID: 0710-00023-44 Client ID: WSC-9-07-20 2-12 Sampled: 9/28/2007 Received: 10/01/2007

Parameter	Result	Sample Reporting Limit	Units	Prep Date	Analysis Date	Analyst
Arsenic: SW846-6010A	10.3	5.6	mg/kg	10/04/2007	10/05/2007	CMB
Barium: SW846-6010A	51.2	2.8	mg/kg	10/04/2007	10/05/2007	CMB
Cadmium: SW846-6010A	<1.4	1.4	mg/kg	10/04/2007	10/05/2007	CMB
Chromium: SW846-6010A	6.31	2.8	mg/kg	10/04/2007	10/05/2007	CMB
Lead: SW846-6010A	16.5	5.6	mg/kg	10/04/2007	10/05/2007	CMB
Magnesium: SW846-6010A	1530	140	mg/kg	10/04/2007	10/05/2007	CMB
Mercury: SW846-7471A	<0.15	0.15	mg/kg	10/08/2007	10/08/2007	CP
Selenium: SW846-6010A	<14	14	mg/kg	10/04/2007	10/05/2007	CMB
Silver: SW846-6010A	<2.8	2.8	mg/kg	10/04/2007	10/05/2007	CMB
Percent Moisture: ASTM C311	12	0.10	%	10/02/2007	10/02/2007	DLW

EAG ID: 0710-00023-45 Client ID: WSC-9-07-20 12-24 Sampled: 9/28/2007 Received: 10/01/2007

Parameter	Result	Sample Reporting Limit	Units	Prep Date	Analysis Date	Analyst
Percent Moisture: ASTM C311	11	0.10	%	10/02/2007	10/02/2007	DLW

EAG ID: 0710-00023-46 Client ID: WSC-9-07-21 0-2 Sampled: 9/28/2007 Received: 10/01/2007

Parameter	Result	Sample Reporting Limit	Units	Prep Date	Analysis Date	Analyst
Arsenic: SW846-6010A	18.8	5.6	mg/kg	10/04/2007	10/05/2007	CMB
Barium: SW846-6010A	258	2.8	mg/kg	10/04/2007	10/05/2007	CMB
Cadmium: SW846-6010A	25.0	1.4	mg/kg	10/04/2007	10/05/2007	CMB
Chromium: SW846-6010A	12.0	2.8	mg/kg	10/04/2007	10/05/2007	CMB
Lead: SW846-6010A	1970	5.6	mg/kg	10/04/2007	10/05/2007	CMB
Magnesium: SW846-6010A	8310	140	mg/kg	10/04/2007	10/05/2007	CMB
Mercury: SW846-7471A	0.168	0.14	mg/kg	10/08/2007	10/08/2007	CP
Selenium: SW846-6010A	<14	14	mg/kg	10/04/2007	10/05/2007	CMB
Silver: SW846-6010A	<2.8	2.8	mg/kg	10/04/2007	10/05/2007	CMB
Percent Moisture: ASTM C311	10	0.10	%	10/02/2007	10/02/2007	DLW

EA GROUP

EAG Workorder: 0710-00023
EAG ID: 0710-00023-001
Client ID: WSC-9-07-7 0-2
Client Project: Trinity Sample Analysis Phase III

Matrix: Solid
Analyst: DLW

Date Sampled: 09/27/2007
Date Received: 10/01/2007

Parameter	Result	Reporting Limit	Units	Date Analyzed
Polychlorinated Biphenyls: SW846-8081				
Aroclor 1016	<0.11	0.11	mg/kg	10/01/2007
Aroclor 1221	<0.11	0.11	mg/kg	10/01/2007
Aroclor 1232	<0.11	0.11	mg/kg	10/01/2007
Aroclor 1242	<0.11	0.11	mg/kg	10/01/2007
Aroclor 1248	0.085 J	0.11	mg/kg	10/01/2007
Aroclor 1254	<0.11	0.11	mg/kg	10/01/2007
Aroclor 1260	<0.11	0.11	mg/kg	10/01/2007
Aroclor 1268	<0.11	0.11	mg/kg	10/01/2007
Extraction: SW846-3550	Complete			10/01/2007

Surrogate	Percent Recovery	Recovery Limits
Tetrachloro-m-xylene	100	(30 - 150)
Decachlorobiphenyl	89.5	(15 - 150)

J indicates estimated results, the value reported is below the standard laboratory reporting limit, but above the laboratory detection limit.

EA GROUP

EAG Workorder: 0710-00023
EAG ID: 0710-00023-002
Client ID: WSC-9-07-7 2-12
Client Project: Trinity Sample Analysis Phase III

Matrix: Solid
Analyst: DLW

Date Sampled: 09/27/2007
Date Received: 10/01/2007

Parameter	Result	Reporting Limit	Units	Date Analyzed
Polychlorinated Biphenyls: SW846-8081				
Aroclor 1016	<0.11	0.11	mg/kg	10/01/2007
Aroclor 1221	<0.11	0.11	mg/kg	10/01/2007
Aroclor 1232	<0.11	0.11	mg/kg	10/01/2007
Aroclor 1242	<0.11	0.11	mg/kg	10/01/2007
Aroclor 1248	<0.11	0.11	mg/kg	10/01/2007
Aroclor 1254	<0.11	0.11	mg/kg	10/01/2007
Aroclor 1260	<0.11	0.11	mg/kg	10/01/2007
Aroclor 1268	<0.11	0.11	mg/kg	10/01/2007
Extraction: SW846-3550	Complete			10/01/2007

Surrogate	Percent Recovery	Recovery Limits
Tetrachloro-m-xylene	100	(30 - 150)
Decachlorobiphenyl	89.5	(15 - 150)

EA GROUP

EAG Workorder: 0710-00023
EAG ID: 0710-00023-003
Client ID: WSC-9-07-7 12-24
Client Project: Trinity Sample Analysis Phase III

Matrix: Solid
Analyst: DLW

Date Sampled: 09/27/2007
Date Received: 10/01/2007

Parameter	Result	Reporting Limit	Units	Date Analyzed
Polychlorinated Biphenyls: SW846-8081				
Aroclor 1016	<0.11	0.11	mg/kg	10/01/2007
Aroclor 1221	<0.11	0.11	mg/kg	10/01/2007
Aroclor 1232	<0.11	0.11	mg/kg	10/01/2007
Aroclor 1242	<0.11	0.11	mg/kg	10/01/2007
Aroclor 1248	<0.11	0.11	mg/kg	10/01/2007
Aroclor 1254	<0.11	0.11	mg/kg	10/01/2007
Aroclor 1260	<0.11	0.11	mg/kg	10/01/2007
Aroclor 1268	<0.11	0.11	mg/kg	10/01/2007
Extraction: SW846-3550	Complete			10/01/2007

Surrogate	Percent Recovery	Recovery Limits
Tetrachloro-m-xylene	101	(30 - 150)
Decachlorobiphenyl	90.4	(15 - 150)

EA GROUP

EAG Workorder: 0710-00023
EAG ID: 0710-00023-004
Client ID: WSC-9-07-7D 12-24
Client Project: Trinity Sample Analysis Phase III

Matrix: Solid
Analyst: DLW

Date Sampled: 09/27/2007
Date Received: 10/01/2007

Parameter	Result	Reporting Limit	Units	Date Analyzed
Polychlorinated Biphenyls: SW846-8081				
Aroclor 1016	<0.11	0.11	mg/kg	10/01/2007
Aroclor 1221	<0.11	0.11	mg/kg	10/01/2007
Aroclor 1232	<0.11	0.11	mg/kg	10/01/2007
Aroclor 1242	<0.11	0.11	mg/kg	10/01/2007
Aroclor 1248	<0.11	0.11	mg/kg	10/01/2007
Aroclor 1254	<0.11	0.11	mg/kg	10/01/2007
Aroclor 1260	<0.11	0.11	mg/kg	10/01/2007
Aroclor 1268	<0.11	0.11	mg/kg	10/01/2007
Extraction: SW846-3550	Complete			10/01/2007

Surrogate	Percent Recovery	Recovery Limits
Tetrachloro-m-xylene	102	(30 - 150)
Decachlorobiphenyl	91.5	(15 - 150)

EA GROUP

EAG Workorder: 0710-00023
EAG ID: 0710-00023-005
Client ID: WSC-9-07-8 0-2
Client Project: Trinity Sample Analysis Phase III

Matrix: Solid
Analyst: DLW

Date Sampled: 09/27/2007
Date Received: 10/01/2007

Parameter	Result	Reporting Limit	Units	Date Analyzed
Polychlorinated Biphenyls: SW846-8081				
Aroclor 1016	<0.12	0.12	mg/kg	10/01/2007
Aroclor 1221	<0.12	0.12	mg/kg	10/01/2007
Aroclor 1232	<0.12	0.12	mg/kg	10/01/2007
Aroclor 1242	<0.12	0.12	mg/kg	10/01/2007
Aroclor 1248	0.64	0.12	mg/kg	10/01/2007
Aroclor 1254	<0.12	0.12	mg/kg	10/01/2007
Aroclor 1260	<0.12	0.12	mg/kg	10/01/2007
Aroclor 1268	<0.12	0.12	mg/kg	10/01/2007
Extraction: SW846-3550	Complete			10/01/2007

Surrogate	Percent Recovery	Recovery Limits
Tetrachloro-m-xylene	104	(30 - 150)
Decachlorobiphenyl	92.6	(15 - 150)

EA GROUP

EAG Workorder: 0710-00023
EAG ID: 0710-00023-006
Client ID: WSC-9-07-8 2-12
Client Project: Trinity Sample Analysis Phase III

Matrix: Solid
Analyst: DLW

Date Sampled: 09/27/2007
Date Received: 10/01/2007

Parameter	Result	Reporting Limit	Units	Date Analyzed
Polychlorinated Biphenyls: SW846-8081				
Aroclor 1016	<0.11	0.11	mg/kg	10/01/2007
Aroclor 1221	<0.11	0.11	mg/kg	10/01/2007
Aroclor 1232	<0.11	0.11	mg/kg	10/01/2007
Aroclor 1242	<0.11	0.11	mg/kg	10/01/2007
Aroclor 1248	0.097 J	0.11	mg/kg	10/01/2007
Aroclor 1254	<0.11	0.11	mg/kg	10/01/2007
Aroclor 1260	<0.11	0.11	mg/kg	10/01/2007
Aroclor 1268	<0.11	0.11	mg/kg	10/01/2007
Extraction: SW846-3550	Complete			10/01/2007

Surrogate	Percent Recovery	Recovery Limits
Tetrachloro-m-xylene	105	(30 - 150)
Decachlorobiphenyl	93.8	(15 - 150)

J indicates estimated results, the value reported is below the standard laboratory reporting limit, but above the laboratory detection limit.

EA GROUP

EAG Workorder: 0710-00023
EAG ID: 0710-00023-007
Client ID: WSC-9-07-8 12-24
Client Project: Trinity Sample Analysis Phase III

Matrix: Solid
Analyst: DLW

Date Sampled: 09/27/2007
Date Received: 10/01/2007

Parameter	Result	Reporting Limit	Units	Date Analyzed
Polychlorinated Biphenyls: SW846-8081				
Aroclor 1016	<0.11	0.11	mg/kg	10/01/2007
Aroclor 1221	<0.11	0.11	mg/kg	10/01/2007
Aroclor 1232	<0.11	0.11	mg/kg	10/01/2007
Aroclor 1242	<0.11	0.11	mg/kg	10/01/2007
Aroclor 1248	<0.11	0.11	mg/kg	10/01/2007
Aroclor 1254	<0.11	0.11	mg/kg	10/01/2007
Aroclor 1260	<0.11	0.11	mg/kg	10/01/2007
Aroclor 1268	<0.11	0.11	mg/kg	10/01/2007
Extraction: SW846-3550	Complete			10/01/2007

Surrogate	Percent Recovery	Recovery Limits
Tetrachloro-m-xylene	103	(30 - 150)
Decachlorobiphenyl	93.6	(15 - 150)

EA GROUP

EAG Workorder: 0710-00023
EAG ID: 0710-00023-008
Client ID: WSC-9-07-9 0-2
Client Project: Trinity Sample Analysis Phase III

Matrix: Solid
Analyst: DLW

Date Sampled: 09/27/2007
Date Received: 10/01/2007

Parameter	Result	Reporting Limit	Units	Date Analyzed
Polychlorinated Biphenyls: SW846-8081				
Aroclor 1016	<0.12	0.12	mg/kg	10/01/2007
Aroclor 1221	<0.12	0.12	mg/kg	10/01/2007
Aroclor 1232	<0.12	0.12	mg/kg	10/01/2007
Aroclor 1242	<0.12	0.12	mg/kg	10/01/2007
Aroclor 1248	8.4	0.12	mg/kg	10/01/2007
Aroclor 1254	<0.12	0.12	mg/kg	10/01/2007
Aroclor 1260	<0.12	0.12	mg/kg	10/01/2007
Aroclor 1268	<0.12	0.12	mg/kg	10/01/2007
Extraction: SW846-3550	Complete			10/01/2007

Surrogate	Percent Recovery	Recovery Limits
Tetrachloro-m-xylene	103	(30 - 150)
Decachlorobiphenyl	91.7	(15 - 150)

EA GROUP

EAG Workorder: 0710-00023
EAG ID: 0710-00023-009
Client ID: WSC-9-07-9 2-12
Client Project: Trinity Sample Analysis Phase III

Matrix: Solid
Analyst: DLW

Date Sampled: 09/27/2007
Date Received: 10/01/2007

Parameter	Result	Reporting Limit	Units	Date Analyzed
Polychlorinated Biphenyls: SW846-8081				
Aroclor 1016	<0.12	0.12	mg/kg	10/02/2007
Aroclor 1221	<0.12	0.12	mg/kg	10/02/2007
Aroclor 1232	<0.12	0.12	mg/kg	10/02/2007
Aroclor 1242	<0.12	0.12	mg/kg	10/02/2007
Aroclor 1248	7.0	0.12	mg/kg	10/02/2007
Aroclor 1254	<0.12	0.12	mg/kg	10/02/2007
Aroclor 1260	<0.12	0.12	mg/kg	10/02/2007
Aroclor 1268	<0.12	0.12	mg/kg	10/02/2007
Extraction: SW846-3550	Complete			10/01/2007

Surrogate	Percent Recovery	Recovery Limits
Tetrachloro-m-xylene	103	(30 - 150)
Decachlorobiphenyl	91.8	(15 - 150)

EA GROUP

EAG Workorder: 0710-00023
EAG ID: 0710-00023-010
Client ID: WSC-9-07-9 12-24
Client Project: Trinity Sample Analysis Phase III

Matrix: Solid
Analyst: DLW

Date Sampled: 09/27/2007
Date Received: 10/01/2007

Parameter	Result	Reporting Limit	Units	Date Analyzed
Polychlorinated Biphenyls: SW846-8081				
Aroclor 1016	<0.12	0.12	mg/kg	10/02/2007
Aroclor 1221	<0.12	0.12	mg/kg	10/02/2007
Aroclor 1232	<0.12	0.12	mg/kg	10/02/2007
Aroclor 1242	<0.12	0.12	mg/kg	10/02/2007
Aroclor 1248	6.6	0.12	mg/kg	10/02/2007
Aroclor 1254	<0.12	0.12	mg/kg	10/02/2007
Aroclor 1260	<0.12	0.12	mg/kg	10/02/2007
Aroclor 1268	<0.12	0.12	mg/kg	10/02/2007
Extraction: SW846-3550	Complete			10/01/2007

Surrogate	Percent Recovery	Recovery Limits
Tetrachloro-m-xylene	104	(30 - 150)
Decachlorobiphenyl	94.8	(15 - 150)

EA GROUP

EAG Workorder: 0710-00023
EAG ID: 0710-00023-011
Client ID: WSC-9-07-10 0-2
Client Project: Trinity Sample Analysis Phase III

Matrix: Solid
Analyst: DLW

Date Sampled: 09/27/2007
Date Received: 10/01/2007

Parameter	Result	Reporting Limit	Units	Date Analyzed
Polychlorinated Biphenyls: SW846-8081				
Aroclor 1016	<0.12	0.12	mg/kg	10/02/2007
Aroclor 1221	<0.12	0.12	mg/kg	10/02/2007
Aroclor 1232	<0.12	0.12	mg/kg	10/02/2007
Aroclor 1242	<0.12	0.12	mg/kg	10/02/2007
Aroclor 1248	0.45	0.12	mg/kg	10/02/2007
Aroclor 1254	<0.12	0.12	mg/kg	10/02/2007
Aroclor 1260	<0.12	0.12	mg/kg	10/02/2007
Aroclor 1268	<0.12	0.12	mg/kg	10/02/2007
Extraction: SW846-3550	Complete			10/01/2007

Surrogate	Percent Recovery	Recovery Limits
Tetrachloro-m-xylene	106	(30 - 150)
Decachlorobiphenyl	96.3	(15 - 150)

EA GROUP

EAG Workorder: 0710-00023
EAG ID: 0710-00023-012
Client ID: WSC-9-07-10 2-12
Client Project: Trinity Sample Analysis Phase III

Matrix: Solid
Analyst: DLW

Date Sampled: 09/27/2007
Date Received: 10/01/2007

Parameter	Result	Reporting Limit	Units	Date Analyzed
Polychlorinated Biphenyls: SW846-8081				
Aroclor 1016	<0.11	0.11	mg/kg	10/01/2007
Aroclor 1221	<0.11	0.11	mg/kg	10/01/2007
Aroclor 1232	<0.11	0.11	mg/kg	10/01/2007
Aroclor 1242	<0.11	0.11	mg/kg	10/01/2007
Aroclor 1248	<0.11	0.11	mg/kg	10/01/2007
Aroclor 1254	<0.11	0.11	mg/kg	10/01/2007
Aroclor 1260	<0.11	0.11	mg/kg	10/01/2007
Aroclor 1268	<0.11	0.11	mg/kg	10/01/2007
Extraction: SW846-3550	Complete			10/01/2007

Surrogate	Percent Recovery	Recovery Limits
Tetrachloro-m-xylene	103	(30 - 150)
Decachlorobiphenyl	93.1	(15 - 150)

EA GROUP

EAG Workorder: 0710-00023
EAG ID: 0710-00023-013
Client ID: WSC-9-07-10 12-24
Client Project: Trinity Sample Analysis Phase III

Matrix: Solid
Analyst: DLW

Date Sampled: 09/27/2007
Date Received: 10/01/2007

Parameter	Result	Reporting Limit	Units	Date Analyzed
Polychlorinated Biphenyls: SW846-8081				
Aroclor 1016	<0.11	0.11	mg/kg	10/02/2007
Aroclor 1221	<0.11	0.11	mg/kg	10/02/2007
Aroclor 1232	<0.11	0.11	mg/kg	10/02/2007
Aroclor 1242	<0.11	0.11	mg/kg	10/02/2007
Aroclor 1248	<0.11	0.11	mg/kg	10/02/2007
Aroclor 1254	<0.11	0.11	mg/kg	10/02/2007
Aroclor 1260	<0.11	0.11	mg/kg	10/02/2007
Aroclor 1268	<0.11	0.11	mg/kg	10/02/2007
Extraction: SW846-3550	Complete			10/01/2007

Surrogate	Percent Recovery	Recovery Limits
Tetrachloro-m-xylene	103	(30 - 150)
Decachlorobiphenyl	97.1	(15 - 150)

EA GROUP

EAG Workorder: 0710-00023
EAG ID: 0710-00023-014
Client ID: WSC-9-07-11 0-2
Client Project: Trinity Sample Analysis Phase III

Matrix: Solid
Analyst: DLW

Date Sampled: 09/27/2007
Date Received: 10/01/2007

Parameter	Result	Reporting Limit	Units	Date Analyzed
Polychlorinated Biphenyls: SW846-8081				
Aroclor 1016	<0.11	0.11	mg/kg	10/02/2007
Aroclor 1221	<0.11	0.11	mg/kg	10/02/2007
Aroclor 1232	<0.11	0.11	mg/kg	10/02/2007
Aroclor 1242	<0.11	0.11	mg/kg	10/02/2007
Aroclor 1248	0.40	0.11	mg/kg	10/02/2007
Aroclor 1254	<0.11	0.11	mg/kg	10/02/2007
Aroclor 1260	<0.11	0.11	mg/kg	10/02/2007
Aroclor 1268	<0.11	0.11	mg/kg	10/02/2007
Extraction: SW846-3550	Complete			10/01/2007

Surrogate	Percent Recovery	Recovery Limits
Tetrachloro-m-xylene	106	(30 - 150)
Decachlorobiphenyl	97.0	(15 - 150)

EA GROUP

EAG Workorder: 0710-00023
EAG ID: 0710-00023-015
Client ID: WSC-9-07-11 2-12
Client Project: Trinity Sample Analysis Phase III

Matrix: Solid
Analyst: DLW

Date Sampled: 09/27/2007
Date Received: 10/01/2007

Parameter	Result	Reporting Limit	Units	Date Analyzed
Polychlorinated Biphenyls: SW846-8081				
Aroclor 1016	<0.11	0.11	mg/kg	10/02/2007
Aroclor 1221	<0.11	0.11	mg/kg	10/02/2007
Aroclor 1232	<0.11	0.11	mg/kg	10/02/2007
Aroclor 1242	<0.11	0.11	mg/kg	10/02/2007
Aroclor 1248	2.4	0.11	mg/kg	10/02/2007
Aroclor 1254	<0.11	0.11	mg/kg	10/02/2007
Aroclor 1260	<0.11	0.11	mg/kg	10/02/2007
Aroclor 1268	<0.11	0.11	mg/kg	10/02/2007
Extraction: SW846-3550	Complete			10/01/2007

Surrogate	Percent Recovery	Recovery Limits
Tetrachloro-m-xylene	105	(30 - 150)
Decachlorobiphenyl	98.1	(15 - 150)

EA GROUP

EAG Workorder: 0710-00023
EAG ID: 0710-00023-016
Client ID: WSC-9-07-11 12-24
Client Project: Trinity Sample Analysis Phase III

Matrix: Solid
Analyst: DLW

Date Sampled: 09/27/2007
Date Received: 10/01/2007

Parameter	Result	Reporting Limit	Units	Date Analyzed
Polychlorinated Biphenyls: SW846-8081				
Aroclor 1016	<0.11	0.11	mg/kg	10/01/2007
Aroclor 1221	<0.11	0.11	mg/kg	10/01/2007
Aroclor 1232	<0.11	0.11	mg/kg	10/01/2007
Aroclor 1242	<0.11	0.11	mg/kg	10/01/2007
Aroclor 1248	<0.11	0.11	mg/kg	10/01/2007
Aroclor 1254	<0.11	0.11	mg/kg	10/01/2007
Aroclor 1260	<0.11	0.11	mg/kg	10/01/2007
Aroclor 1268	<0.11	0.11	mg/kg	10/01/2007
Extraction: SW846-3550	Complete			10/01/2007

Surrogate	Percent Recovery	Recovery Limits
Tetrachloro-m-xylene	105	(30 - 150)
Decachlorobiphenyl	95.5	(15 - 150)

EA GROUP

EAG Workorder: 0710-00023
EAG ID: 0710-00023-017
Client ID: WSC-9-07-11 24-36
Client Project: Trinity Sample Analysis Phase III

Matrix: Solid
Analyst: DLW

Date Sampled: 09/27/2007
Date Received: 10/01/2007

Parameter	Result	Reporting Limit	Units	Date Analyzed
Polychlorinated Biphenyls: SW846-8081				
Aroclor 1016	<0.12	0.12	mg/kg	10/01/2007
Aroclor 1221	<0.12	0.12	mg/kg	10/01/2007
Aroclor 1232	<0.12	0.12	mg/kg	10/01/2007
Aroclor 1242	<0.12	0.12	mg/kg	10/01/2007
Aroclor 1248	<0.12	0.12	mg/kg	10/01/2007
Aroclor 1254	<0.12	0.12	mg/kg	10/01/2007
Aroclor 1260	<0.12	0.12	mg/kg	10/01/2007
Aroclor 1268	<0.12	0.12	mg/kg	10/01/2007
Extraction: SW846-3550	Complete			10/01/2007

Surrogate	Percent Recovery	Recovery Limits
Tetrachloro-m-xylene	104	(30 - 150)
Decachlorobiphenyl	95.5	(15 - 150)

EA GROUP

EAG Workorder: 0710-00023 **Matrix:** Solid **Date Sampled:** 09/27/2007

EAG ID: 0710-00023-018 **Analyst:** DLW **Date Received:** 10/01/2007

Client ID: WSC-9-07-11 36-48

Client Project: Trinity Sample Analysis Phase III

Parameter	Result	Reporting Limit	Units	Date Analyzed
Polychlorinated Biphenyls: SW846-8081				
Aroclor 1016	<0.11	0.11	mg/kg	10/01/2007
Aroclor 1221	<0.11	0.11	mg/kg	10/01/2007
Aroclor 1232	<0.11	0.11	mg/kg	10/01/2007
Aroclor 1242	<0.11	0.11	mg/kg	10/01/2007
Aroclor 1248	<0.11	0.11	mg/kg	10/01/2007
Aroclor 1254	<0.11	0.11	mg/kg	10/01/2007
Aroclor 1260	<0.11	0.11	mg/kg	10/01/2007
Aroclor 1268	<0.11	0.11	mg/kg	10/01/2007
Extraction: SW846-3550	Complete			10/01/2007

Surrogate	Percent Recovery	Recovery Limits
Tetrachloro-m-xylene	106	(30 - 150)
Decachlorobiphenyl	97.0	(15 - 150)

EA GROUP

EAG Workorder: 0710-00023
EAG ID: 0710-00023-019
Client ID: WSC-9-07-11 48-60
Client Project: Trinity Sample Analysis Phase III

Matrix: Solid
Analyst: DLW

Date Sampled: 09/27/2007
Date Received: 10/01/2007

Parameter	Result	Reporting Limit	Units	Date Analyzed
Polychlorinated Biphenyls: SW846-8081				
Aroclor 1016	<0.12	0.12	mg/kg	10/02/2007
Aroclor 1221	<0.12	0.12	mg/kg	10/02/2007
Aroclor 1232	<0.12	0.12	mg/kg	10/02/2007
Aroclor 1242	<0.12	0.12	mg/kg	10/02/2007
Aroclor 1248	<0.12	0.12	mg/kg	10/02/2007
Aroclor 1254	<0.12	0.12	mg/kg	10/02/2007
Aroclor 1260	<0.12	0.12	mg/kg	10/02/2007
Aroclor 1268	<0.12	0.12	mg/kg	10/02/2007
Extraction: SW846-3550	Complete			10/01/2007

Surrogate	Percent Recovery	Recovery Limits
Tetrachloro-m-xylene	107	(30 - 150)
Decachlorobiphenyl	98.9	(15 - 150)

EA GROUP

EAG Workorder: 0710-00023
EAG ID: 0710-00023-020
Client ID: WSC-9-07-12 0-2
Client Project: Trinity Sample Analysis Phase III

Matrix: Solid
Analyst: DLW

Date Sampled: 09/27/2007
Date Received: 10/01/2007

Parameter	Result	Reporting Limit	Units	Date Analyzed
Polychlorinated Biphenyls: SW846-8081				
Aroclor 1016	<0.11	0.11	mg/kg	10/02/2007
Aroclor 1221	<0.11	0.11	mg/kg	10/02/2007
Aroclor 1232	<0.11	0.11	mg/kg	10/02/2007
Aroclor 1242	<0.11	0.11	mg/kg	10/02/2007
Aroclor 1248	0.12	0.11	mg/kg	10/02/2007
Aroclor 1254	<0.11	0.11	mg/kg	10/02/2007
Aroclor 1260	<0.11	0.11	mg/kg	10/02/2007
Aroclor 1268	<0.11	0.11	mg/kg	10/02/2007
Extraction: SW846-3550	Complete			10/01/2007

Surrogate	Percent Recovery	Recovery Limits
Tetrachloro-m-xylene	105	(30 - 150)
Decachlorobiphenyl	97.7	(15 - 150)

EA GROUP

EAG Workorder: 0710-00023
EAG ID: 0710-00023-021
Client ID: WSC-9-07-12 2-12
Client Project: Trinity Sample Analysis Phase III

Matrix: Solid
Analyst: DLW

Date Sampled: 09/27/2007
Date Received: 10/01/2007

Parameter	Result	Reporting Limit	Units	Date Analyzed
Polychlorinated Biphenyls: SW846-8081				
Aroclor 1016	<0.11	0.11	mg/kg	10/02/2007
Aroclor 1221	<0.11	0.11	mg/kg	10/02/2007
Aroclor 1232	<0.11	0.11	mg/kg	10/02/2007
Aroclor 1242	<0.11	0.11	mg/kg	10/02/2007
Aroclor 1248	1.5	0.11	mg/kg	10/02/2007
Aroclor 1254	<0.11	0.11	mg/kg	10/02/2007
Aroclor 1260	<0.11	0.11	mg/kg	10/02/2007
Aroclor 1268	<0.11	0.11	mg/kg	10/02/2007
Extraction: SW846-3550	Complete			10/01/2007

Surrogate	Percent Recovery	Recovery Limits
Tetrachloro-m-xylene	105	(30 - 150)
Decachlorobiphenyl	98.9	(15 - 150)

EA GROUP

EAG Workorder: 0710-00023 **Matrix:** Solid **Date Sampled:** 09/27/2007
EAG ID: 0710-00023-022 **Analyst:** DLW **Date Received:** 10/01/2007
Client ID: WSC-9-07-12 12-24
Client Project: Trinity Sample Analysis Phase III

Parameter	Result	Reporting Limit	Units	Date Analyzed
Polychlorinated Biphenyls: SW846-8081				
Aroclor 1016	<0.11	0.11	mg/kg	10/02/2007
Aroclor 1221	<0.11	0.11	mg/kg	10/02/2007
Aroclor 1232	<0.11	0.11	mg/kg	10/02/2007
Aroclor 1242	<0.11	0.11	mg/kg	10/02/2007
Aroclor 1248	0.37	0.11	mg/kg	10/02/2007
Aroclor 1254	<0.11	0.11	mg/kg	10/02/2007
Aroclor 1260	<0.11	0.11	mg/kg	10/02/2007
Aroclor 1268	<0.11	0.11	mg/kg	10/02/2007
Extraction: SW846-3550	Complete			10/01/2007

Surrogate	Percent Recovery	Recovery Limits
Tetrachloro-m-xylene	107	(30 - 150)
Decachlorobiphenyl	99.1	(15 - 150)

EA GROUP

EAG Workorder: 0710-00023
EAG ID: 0710-00023-023
Client ID: WSC-9-07-12D 12-24
Client Project: Trinity Sample Analysis Phase III

Matrix: Solid
Analyst: DLW

Date Sampled: 09/27/2007
Date Received: 10/01/2007

Parameter	Result	Reporting Limit	Units	Date Analyzed
Polychlorinated Biphenyls: SW846-8081				
Aroclor 1016	<0.11	0.11	mg/kg	10/02/2007
Aroclor 1221	<0.11	0.11	mg/kg	10/02/2007
Aroclor 1232	<0.11	0.11	mg/kg	10/02/2007
Aroclor 1242	<0.11	0.11	mg/kg	10/02/2007
Aroclor 1248	0.26	0.11	mg/kg	10/02/2007
Aroclor 1254	<0.11	0.11	mg/kg	10/02/2007
Aroclor 1260	<0.11	0.11	mg/kg	10/02/2007
Aroclor 1268	<0.11	0.11	mg/kg	10/02/2007
Extraction: SW846-3550	Complete			10/01/2007

Surrogate	Percent Recovery	Recovery Limits
Tetrachloro-m-xylene	106	(30 - 150)
Decachlorobiphenyl	99.5	(15 - 150)

EA GROUP

EAG Workorder: 0710-00023
EAG ID: 0710-00023-024
Client ID: WSC-9-07-13 0-2
Client Project: Trinity Sample Analysis Phase III

Matrix: Solid
Analyst: DLW

Date Sampled: 09/27/2007
Date Received: 10/01/2007

Parameter	Result	Reporting Limit	Units	Date Analyzed
Polychlorinated Biphenyls: SW846-8081				
Aroclor 1016	<0.11	0.11	mg/kg	10/02/2007
Aroclor 1221	<0.11	0.11	mg/kg	10/02/2007
Aroclor 1232	<0.11	0.11	mg/kg	10/02/2007
Aroclor 1242	<0.11	0.11	mg/kg	10/02/2007
Aroclor 1248	0.18	0.11	mg/kg	10/02/2007
Aroclor 1254	<0.11	0.11	mg/kg	10/02/2007
Aroclor 1260	<0.11	0.11	mg/kg	10/02/2007
Aroclor 1268	<0.11	0.11	mg/kg	10/02/2007
Extraction: SW846-3550	Complete			10/01/2007

Surrogate	Percent Recovery	Recovery Limits
Tetrachloro-m-xylene	107	(30 - 150)
Decachlorobiphenyl	100	(15 - 150)

EA GROUP

EAG Workorder: 0710-00023
EAG ID: 0710-00023-025
Client ID: WSC-9-07-13 2-12
Client Project: Trinity Sample Analysis Phase III

Matrix: Solid
Analyst: DLW

Date Sampled: 09/27/2007
Date Received: 10/01/2007

Parameter	Result	Reporting Limit	Units	Date Analyzed
Polychlorinated Biphenyls: SW846-8081				
Aroclor 1016	<0.11	0.11	mg/kg	10/02/2007
Aroclor 1221	<0.11	0.11	mg/kg	10/02/2007
Aroclor 1232	<0.11	0.11	mg/kg	10/02/2007
Aroclor 1242	<0.11	0.11	mg/kg	10/02/2007
Aroclor 1248	<0.11	0.11	mg/kg	10/02/2007
Aroclor 1254	<0.11	0.11	mg/kg	10/02/2007
Aroclor 1260	<0.11	0.11	mg/kg	10/02/2007
Aroclor 1268	<0.11	0.11	mg/kg	10/02/2007
Extraction: SW846-3550	Complete			10/01/2007

Surrogate	Percent Recovery	Recovery Limits
Tetrachloro-m-xylene	109	(30 - 150)
Decachlorobiphenyl	99.5	(15 - 150)

EA GROUP

EAG Workorder: 0710-00023
EAG ID: 0710-00023-026
Client ID: WSC-9-07-13 12-24
Client Project: Trinity Sample Analysis Phase III

Matrix: Solid
Analyst: DLW

Date Sampled: 09/27/2007
Date Received: 10/01/2007

Parameter	Result	Reporting Limit	Units	Date Analyzed
Polychlorinated Biphenyls: SW846-8081				
Aroclor 1016	<0.12	0.12	mg/kg	10/02/2007
Aroclor 1221	<0.12	0.12	mg/kg	10/02/2007
Aroclor 1232	<0.12	0.12	mg/kg	10/02/2007
Aroclor 1242	<0.12	0.12	mg/kg	10/02/2007
Aroclor 1248	<0.12	0.12	mg/kg	10/02/2007
Aroclor 1254	<0.12	0.12	mg/kg	10/02/2007
Aroclor 1260	<0.12	0.12	mg/kg	10/02/2007
Aroclor 1268	<0.12	0.12	mg/kg	10/02/2007
Extraction: SW846-3550	Complete			10/01/2007

Surrogate	Percent Recovery	Recovery Limits
Tetrachloro-m-xylene	107	(30 - 150)
Decachlorobiphenyl	98.6	(15 - 150)

EA GROUP

EAG Workorder: 0710-00023
EAG ID: 0710-00023-027
Client ID: WSC-9-07-14 0-2
Client Project: Trinity Sample Analysis Phase III

Matrix: Solid
Analyst: DLW

Date Sampled: 09/27/2007
Date Received: 10/01/2007

Parameter	Result	Reporting Limit	Units	Date Analyzed
Polychlorinated Biphenyls: SW846-8081				
Aroclor 1016	<0.11	0.11	mg/kg	10/02/2007
Aroclor 1221	<0.11	0.11	mg/kg	10/02/2007
Aroclor 1232	<0.11	0.11	mg/kg	10/02/2007
Aroclor 1242	<0.11	0.11	mg/kg	10/02/2007
Aroclor 1248	1.8	0.11	mg/kg	10/02/2007
Aroclor 1254	<0.11	0.11	mg/kg	10/02/2007
Aroclor 1260	<0.11	0.11	mg/kg	10/02/2007
Aroclor 1268	<0.11	0.11	mg/kg	10/02/2007
Extraction: SW846-3550	Complete			10/01/2007

Surrogate	Percent Recovery	Recovery Limits
Tetrachloro-m-xylene	106	(30 - 150)
Decachlorobiphenyl	97.7	(15 - 150)

EA GROUP

EAG Workorder: 0710-00023
EAG ID: 0710-00023-028
Client ID: WSC-9-07-14 2-12
Client Project: Trinity Sample Analysis Phase III

Matrix: Solid
Analyst: DLW

Date Sampled: 09/27/2007
Date Received: 10/01/2007

Parameter	Result	Reporting Limit	Units	Date Analyzed
Polychlorinated Biphenyls: SW846-8081				
Aroclor 1016	<0.11	0.11	mg/kg	10/02/2007
Aroclor 1221	<0.11	0.11	mg/kg	10/02/2007
Aroclor 1232	<0.11	0.11	mg/kg	10/02/2007
Aroclor 1242	<0.11	0.11	mg/kg	10/02/2007
Aroclor 1248	3.1	0.11	mg/kg	10/02/2007
Aroclor 1254	<0.11	0.11	mg/kg	10/02/2007
Aroclor 1260	<0.11	0.11	mg/kg	10/02/2007
Aroclor 1268	<0.11	0.11	mg/kg	10/02/2007
Extraction: SW846-3550	Complete			10/01/2007

Surrogate	Percent Recovery	Recovery Limits
Tetrachloro-m-xylene	105	(30 - 150)
Decachlorobiphenyl	98.9	(15 - 150)

EA GROUP

EAG Workorder: 0710-00023
EAG ID: 0710-00023-029
Client ID: WSC-9-07-14 12-24
Client Project: Trinity Sample Analysis Phase III

Matrix: Solid
Analyst: DLW

Date Sampled: 09/27/2007
Date Received: 10/01/2007

Parameter	Result	Reporting Limit	Units	Date Analyzed
Polychlorinated Biphenyls: SW846-8081				
Aroclor 1016	<0.12	0.12	mg/kg	10/02/2007
Aroclor 1221	<0.12	0.12	mg/kg	10/02/2007
Aroclor 1232	<0.12	0.12	mg/kg	10/02/2007
Aroclor 1242	<0.12	0.12	mg/kg	10/02/2007
Aroclor 1248	0.73	0.12	mg/kg	10/02/2007
Aroclor 1254	<0.12	0.12	mg/kg	10/02/2007
Aroclor 1260	<0.12	0.12	mg/kg	10/02/2007
Aroclor 1268	<0.12	0.12	mg/kg	10/02/2007
Extraction: SW846-3550	Complete			10/01/2007

Surrogate	Percent Recovery	Recovery Limits
Tetrachloro-m-xylene	105	(30 - 150)
Decachlorobiphenyl	98.1	(15 - 150)

EA GROUP

EAG Workorder: 0710-00023
EAG ID: 0710-00023-030
Client ID: WSC-9-07-15 0-2
Client Project: Trinity Sample Analysis Phase III

Matrix: Solid
Analyst: DLW

Date Sampled: 09/27/2007
Date Received: 10/01/2007

Parameter	Result	Reporting Limit	Units	Date Analyzed
Polychlorinated Biphenyls: SW846-8081				
Aroclor 1016	<0.11	0.11	mg/kg	10/02/2007
Aroclor 1221	<0.11	0.11	mg/kg	10/02/2007
Aroclor 1232	<0.11	0.11	mg/kg	10/02/2007
Aroclor 1242	<0.11	0.11	mg/kg	10/02/2007
Aroclor 1248	0.58	0.11	mg/kg	10/02/2007
Aroclor 1254	<0.11	0.11	mg/kg	10/02/2007
Aroclor 1260	<0.11	0.11	mg/kg	10/02/2007
Aroclor 1268	<0.11	0.11	mg/kg	10/02/2007
Extraction: SW846-3550	Complete			10/01/2007

Surrogate	Percent Recovery	Recovery Limits
Tetrachloro-m-xylene	107	(30 - 150)
Decachlorobiphenyl	97.5	(15 - 150)

EA GROUP

EAG Workorder: 0710-00023
EAG ID: 0710-00023-031
Client ID: WSC-9-07-15 2-12
Client Project: Trinity Sample Analysis Phase III

Matrix: Solid
Analyst: DLW

Date Sampled: 09/27/2007
Date Received: 10/01/2007

Parameter	Result	Reporting Limit	Units	Date Analyzed
Polychlorinated Biphenyls: SW846-8081				
Aroclor 1016	<0.11	0.11	mg/kg	10/02/2007
Aroclor 1221	<0.11	0.11	mg/kg	10/02/2007
Aroclor 1232	<0.11	0.11	mg/kg	10/02/2007
Aroclor 1242	<0.11	0.11	mg/kg	10/02/2007
Aroclor 1248	3.1	0.11	mg/kg	10/02/2007
Aroclor 1254	<0.11	0.11	mg/kg	10/02/2007
Aroclor 1260	<0.11	0.11	mg/kg	10/02/2007
Aroclor 1268	<0.11	0.11	mg/kg	10/02/2007
Extraction: SW846-3550	Complete			10/01/2007

Surrogate	Percent Recovery	Recovery Limits
Tetrachloro-m-xylene	105	(30 - 150)
Decachlorobiphenyl	98.4	(15 - 150)

EA GROUP

EAG Workorder: 0710-00023
EAG ID: 0710-00023-032
Client ID: WSC-9-07-15 12-24
Client Project: Trinity Sample Analysis Phase III

Matrix: Solid
Analyst: DLW

Date Sampled: 09/27/2007
Date Received: 10/01/2007

Parameter	Result	Reporting Limit	Units	Date Analyzed
Polychlorinated Biphenyls: SW846-8081				
Aroclor 1016	<0.13	0.13	mg/kg	10/01/2007
Aroclor 1221	<0.13	0.13	mg/kg	10/01/2007
Aroclor 1232	<0.13	0.13	mg/kg	10/01/2007
Aroclor 1242	<0.13	0.13	mg/kg	10/01/2007
Aroclor 1248	<0.13	0.13	mg/kg	10/01/2007
Aroclor 1254	<0.13	0.13	mg/kg	10/01/2007
Aroclor 1260	<0.13	0.13	mg/kg	10/01/2007
Aroclor 1268	<0.13	0.13	mg/kg	10/01/2007
Extraction: SW846-3550	Complete			10/01/2007

Surrogate	Percent Recovery	Recovery Limits
Tetrachloro-m-xylene	106	(30 - 150)
Decachlorobiphenyl	97.2	(15 - 150)

EA GROUP

EAG Workorder: 0710-00023
EAG ID: 0710-00023-033
Client ID: WSC-9-07-16 0-2
Client Project: Trinity Sample Analysis Phase III

Matrix: Solid
Analyst: DLW

Date Sampled: 09/28/2007
Date Received: 10/01/2007

Parameter	Result	Reporting Limit	Units	Date Analyzed
Polychlorinated Biphenyls: SW846-8081				
Aroclor 1016	<0.12	0.12	mg/kg	10/02/2007
Aroclor 1221	<0.12	0.12	mg/kg	10/02/2007
Aroclor 1232	<0.12	0.12	mg/kg	10/02/2007
Aroclor 1242	<0.12	0.12	mg/kg	10/02/2007
Aroclor 1248	4.9	0.12	mg/kg	10/02/2007
Aroclor 1254	<0.12	0.12	mg/kg	10/02/2007
Aroclor 1260	<0.12	0.12	mg/kg	10/02/2007
Aroclor 1268	<0.12	0.12	mg/kg	10/02/2007
Extraction: SW846-3550	Complete			10/01/2007

Surrogate	Percent Recovery	Recovery Limits
Tetrachloro-m-xylene	108	(30 - 150)
Decachlorobiphenyl	99.9	(15 - 150)

EA GROUP

EAG Workorder: 0710-00023
EAG ID: 0710-00023-034
Client ID: WSC-9-07-16 2-12
Client Project: Trinity Sample Analysis Phase III

Matrix: Solid
Analyst: DLW

Date Sampled: 09/28/2007
Date Received: 10/01/2007

Parameter	Result	Reporting Limit	Units	Date Analyzed
Polychlorinated Biphenyls: SW846-8081				
Aroclor 1016	<1.2	1.2	mg/kg	10/02/2007
Aroclor 1221	<1.2	1.2	mg/kg	10/02/2007
Aroclor 1232	<1.2	1.2	mg/kg	10/02/2007
Aroclor 1242	<1.2	1.2	mg/kg	10/02/2007
Aroclor 1248	65	1.2	mg/kg	10/02/2007
Aroclor 1254	<1.2	1.2	mg/kg	10/02/2007
Aroclor 1260	<1.2	1.2	mg/kg	10/02/2007
Aroclor 1268	<1.2	1.2	mg/kg	10/02/2007
Extraction: SW846-3550	Complete			10/01/2007

Surrogate	Percent Recovery	Recovery Limits
Tetrachloro-m-xylene	97.8	(30 - 150)
Decachlorobiphenyl	88.2	(15 - 150)

EA GROUP

EAG Workorder: 0710-00023
EAG ID: 0710-00023-035
Client ID: WSC-9-07-16 12-24
Client Project: Trinity Sample Analysis Phase III

Matrix: Solid
Analyst: DLW

Date Sampled: 09/28/2007
Date Received: 10/01/2007

Parameter	Result	Reporting Limit	Units	Date Analyzed
Polychlorinated Biphenyls: SW846-8081				
Aroclor 1016	<1.2	1.2	mg/kg	10/02/2007
Aroclor 1221	<1.2	1.2	mg/kg	10/02/2007
Aroclor 1232	<1.2	1.2	mg/kg	10/02/2007
Aroclor 1242	<1.2	1.2	mg/kg	10/02/2007
Aroclor 1248	68	1.2	mg/kg	10/02/2007
Aroclor 1254	<1.2	1.2	mg/kg	10/02/2007
Aroclor 1260	<1.2	1.2	mg/kg	10/02/2007
Aroclor 1268	<1.2	1.2	mg/kg	10/02/2007
Extraction: SW846-3550	Complete			10/01/2007

Surrogate	Percent Recovery	Recovery Limits
Tetrachloro-m-xylene	96.6	(30 - 150)
Decachlorobiphenyl	88.4	(15 - 150)

EA GROUP

EAG Workorder: 0710-00023
EAG ID: 0710-00023-036
Client ID: WSC-9-07-17 2-12
Client Project: Trinity Sample Analysis Phase III

Matrix: Solid
Analyst: DLW

Date Sampled: 09/28/2007
Date Received: 10/01/2007

Parameter	Result	Reporting Limit	Units	Date Analyzed
Polychlorinated Biphenyls: SW846-8081				
Aroclor 1016	<0.12	0.12	mg/kg	10/02/2007
Aroclor 1221	<0.12	0.12	mg/kg	10/02/2007
Aroclor 1232	<0.12	0.12	mg/kg	10/02/2007
Aroclor 1242	<0.12	0.12	mg/kg	10/02/2007
Aroclor 1248	10	0.12	mg/kg	10/02/2007
Aroclor 1254	<0.12	0.12	mg/kg	10/02/2007
Aroclor 1260	<0.12	0.12	mg/kg	10/02/2007
Aroclor 1268	<0.12	0.12	mg/kg	10/02/2007
Extraction: SW846-3550	Complete			10/01/2007

Surrogate	Percent Recovery	Recovery Limits
Tetrachloro-m-xylene	105	(30 - 150)
Decachlorobiphenyl	96.9	(15 - 150)

EA GROUP

EAG Workorder: 0710-00023
EAG ID: 0710-00023-037
Client ID: WSC-9-07-17 12-24
Client Project: Trinity Sample Analysis Phase III

Matrix: Solid
Analyst: DLW

Date Sampled: 09/28/2007
Date Received: 10/01/2007

Parameter	Result	Reporting Limit	Units	Date Analyzed
Polychlorinated Biphenyls: SW846-8081				
Aroclor 1016	<0.12	0.12	mg/kg	10/02/2007
Aroclor 1221	<0.12	0.12	mg/kg	10/02/2007
Aroclor 1232	<0.12	0.12	mg/kg	10/02/2007
Aroclor 1242	<0.12	0.12	mg/kg	10/02/2007
Aroclor 1248	5.8	0.12	mg/kg	10/02/2007
Aroclor 1254	<0.12	0.12	mg/kg	10/02/2007
Aroclor 1260	<0.12	0.12	mg/kg	10/02/2007
Aroclor 1268	<0.12	0.12	mg/kg	10/02/2007
Extraction: SW846-3550	Complete			10/01/2007

Surrogate	Percent Recovery	Recovery Limits
Tetrachloro-m-xylene	102	(30 - 150)
Decachlorobiphenyl	95.6	(15 - 150)

EA GROUP

EAG Workorder: 0710-00023
EAG ID: 0710-00023-038
Client ID: WSC-9-07-18 2-12
Client Project: Trinity Sample Analysis Phase III

Matrix: Solid
Analyst: DLW

Date Sampled: 09/28/2007
Date Received: 10/01/2007

Parameter	Result	Reporting Limit	Units	Date Analyzed
Polychlorinated Biphenyls: SW846-8081				
Aroclor 1016	<12	12	mg/kg	10/03/2007
Aroclor 1221	<12	12	mg/kg	10/03/2007
Aroclor 1232	<12	12	mg/kg	10/03/2007
Aroclor 1242	<12	12	mg/kg	10/03/2007
Aroclor 1248	78	12	mg/kg	10/03/2007
Aroclor 1254	<12	12	mg/kg	10/03/2007
Aroclor 1260	<12	12	mg/kg	10/03/2007
Aroclor 1268	<12	12	mg/kg	10/03/2007
Extraction: SW846-3550	Complete			10/01/2007

Surrogate	Percent Recovery	Recovery Limits
Tetrachloro-m-xylene	DIL	(30 - 150)
Decachlorobiphenyl	DIL	(15 - 150)

EA GROUP

EAG Workorder: 0710-00023
EAG ID: 0710-00023-039
Client ID: WSC-9-07-18 12-24
Client Project: Trinity Sample Analysis Phase III

Matrix: Solid
Analyst: DLW

Date Sampled: 09/28/2007
Date Received: 10/01/2007

Parameter	Result	Reporting Limit	Units	Date Analyzed
Polychlorinated Biphenyls: SW846-8081				
Aroclor 1016	<1.2	1.2	mg/kg	10/03/2007
Aroclor 1221	<1.2	1.2	mg/kg	10/03/2007
Aroclor 1232	<1.2	1.2	mg/kg	10/03/2007
Aroclor 1242	<1.2	1.2	mg/kg	10/03/2007
Aroclor 1248	26	1.2	mg/kg	10/03/2007
Aroclor 1254	<1.2	1.2	mg/kg	10/03/2007
Aroclor 1260	<1.2	1.2	mg/kg	10/03/2007
Aroclor 1268	<1.2	1.2	mg/kg	10/03/2007
Extraction: SW846-3550	Complete			10/01/2007

Surrogate	Percent Recovery	Recovery Limits
Tetrachloro-m-xylene	89.4	(30 - 150)
Decachlorobiphenyl	84.9	(15 - 150)

EA GROUP

EAG Workorder: 0710-00023
EAG ID: 0710-00023-040
Client ID: WSC-9-07-19 0-2
Client Project: Trinity Sample Analysis Phase III

Matrix: Solid
Analyst: DLW

Date Sampled: 09/28/2007
Date Received: 10/01/2007

Parameter	Result	Reporting Limit	Units	Date Analyzed
Polychlorinated Biphenyls: SW846-8081				
Aroclor 1016	<1.2	1.2	mg/kg	10/03/2007
Aroclor 1221	<1.2	1.2	mg/kg	10/03/2007
Aroclor 1232	<1.2	1.2	mg/kg	10/03/2007
Aroclor 1242	<1.2	1.2	mg/kg	10/03/2007
Aroclor 1248	26	1.2	mg/kg	10/03/2007
Aroclor 1254	<1.2	1.2	mg/kg	10/03/2007
Aroclor 1260	<1.2	1.2	mg/kg	10/03/2007
Aroclor 1268	<1.2	1.2	mg/kg	10/03/2007
Extraction: SW846-3550	Complete			10/01/2007

Surrogate	Percent Recovery	Recovery Limits
Tetrachloro-m-xylene	92.0	(30 - 150)
Decachlorobiphenyl	84.7	(15 - 150)

EA GROUP

EAG Workorder: 0710-00023
EAG ID: 0710-00023-041
Client ID: WSC-9-07-19 2-12
Client Project: Trinity Sample Analysis Phase III

Matrix: Solid
Analyst: DLW

Date Sampled: 09/28/2007
Date Received: 10/01/2007

Parameter	Result	Reporting Limit	Units	Date Analyzed
Polychlorinated Biphenyls: SW846-8081				
Aroclor 1016	<0.12	0.12	mg/kg	10/02/2007
Aroclor 1221	<0.12	0.12	mg/kg	10/02/2007
Aroclor 1232	<0.12	0.12	mg/kg	10/02/2007
Aroclor 1242	<0.12	0.12	mg/kg	10/02/2007
Aroclor 1248	0.96	0.12	mg/kg	10/02/2007
Aroclor 1254	<0.12	0.12	mg/kg	10/02/2007
Aroclor 1260	<0.12	0.12	mg/kg	10/02/2007
Aroclor 1268	<0.12	0.12	mg/kg	10/02/2007
Extraction: SW846-3550	Complete			10/01/2007

Surrogate	Percent Recovery	Recovery Limits
Tetrachloro-m-xylene	103	(30 - 150)
Decachlorobiphenyl	98.4	(15 - 150)

EA GROUP

EAG Workorder: 0710-00023
EAG ID: 0710-00023-042
Client ID: WSC-9-07-19 12-24
Client Project: Trinity Sample Analysis Phase III

Matrix: Solid
Analyst: DLW

Date Sampled: 09/28/2007
Date Received: 10/01/2007

Parameter	Result	Reporting Limit	Units	Date Analyzed
Polychlorinated Biphenyls: SW846-8081				
Aroclor 1016	<0.13	0.13	mg/kg	10/02/2007
Aroclor 1221	<0.13	0.13	mg/kg	10/02/2007
Aroclor 1232	<0.13	0.13	mg/kg	10/02/2007
Aroclor 1242	<0.13	0.13	mg/kg	10/02/2007
Aroclor 1248	<0.13	0.13	mg/kg	10/02/2007
Aroclor 1254	<0.13	0.13	mg/kg	10/02/2007
Aroclor 1260	<0.13	0.13	mg/kg	10/02/2007
Aroclor 1268	<0.13	0.13	mg/kg	10/02/2007
Extraction: SW846-3550	Complete			10/01/2007

Surrogate	Percent Recovery	Recovery Limits
Tetrachloro-m-xylene	106	(30 - 150)
Decachlorobiphenyl	98.4	(15 - 150)

EA GROUP

EAG Workorder: 0710-00023
EAG ID: 0710-00023-043
Client ID: WSC-9-07-19D 12-24
Client Project: Trinity Sample Analysis Phase III

Matrix: Solid
Analyst: DLW

Date Sampled: 09/28/2007
Date Received: 10/01/2007

Parameter	Result		Reporting Limit	Units	Date Analyzed
Polychlorinated Biphenyls: SW846-8081					
Aroclor 1016	<0.13		0.13	mg/kg	10/02/2007
Aroclor 1221	<0.13		0.13	mg/kg	10/02/2007
Aroclor 1232	<0.13		0.13	mg/kg	10/02/2007
Aroclor 1242	<0.13		0.13	mg/kg	10/02/2007
Aroclor 1248	0.063	J	0.13	mg/kg	10/02/2007
Aroclor 1254	<0.13		0.13	mg/kg	10/02/2007
Aroclor 1260	<0.13		0.13	mg/kg	10/02/2007
Aroclor 1268	<0.13		0.13	mg/kg	10/02/2007
Extraction: SW846-3550	Complete				10/01/2007

Surrogate	Percent Recovery	Recovery Limits
Tetrachloro-m-xylene	105	(30 - 150)
Decachlorobiphenyl	97.8	(15 - 150)

J indicates estimated results, the value reported is below the standard laboratory reporting limit, but above the laboratory detection limit.

EA GROUP

EAG Workorder: 0710-00023
EAG ID: 0710-00023-044
Client ID: WSC-9-07-20 2-12
Client Project: Trinity Sample Analysis Phase III

Matrix: Solid
Analyst: DLW

Date Sampled: 09/28/2007
Date Received: 10/01/2007

Parameter	Result	Reporting Limit	Units	Date Analyzed
Polychlorinated Biphenyls: SW846-8081				
Aroclor 1016	<0.12	0.12	mg/kg	10/02/2007
Aroclor 1221	<0.12	0.12	mg/kg	10/02/2007
Aroclor 1232	<0.12	0.12	mg/kg	10/02/2007
Aroclor 1242	<0.12	0.12	mg/kg	10/02/2007
Aroclor 1248	2.7	0.12	mg/kg	10/02/2007
Aroclor 1254	<0.12	0.12	mg/kg	10/02/2007
Aroclor 1260	<0.12	0.12	mg/kg	10/02/2007
Aroclor 1268	<0.12	0.12	mg/kg	10/02/2007
Extraction: SW846-3550	Complete			10/01/2007

Surrogate	Percent Recovery	Recovery Limits
Tetrachloro-m-xylene	107	(30 - 150)
Decachlorobiphenyl	98.3	(15 - 150)

EA GROUP

EAG Workorder: 0710-00023
EAG ID: 0710-00023-045
Client ID: WSC-9-07-20 12-24
Client Project: Trinity Sample Analysis Phase III

Matrix: Solid
Analyst: DLW

Date Sampled: 09/28/2007
Date Received: 10/01/2007

Parameter	Result	Reporting Limit	Units	Date Analyzed
Polychlorinated Biphenyls: SW846-8081				
Aroclor 1016	<0.11	0.11	mg/kg	10/02/2007
Aroclor 1221	<0.11	0.11	mg/kg	10/02/2007
Aroclor 1232	<0.11	0.11	mg/kg	10/02/2007
Aroclor 1242	<0.11	0.11	mg/kg	10/02/2007
Aroclor 1248	1.2	0.11	mg/kg	10/02/2007
Aroclor 1254	<0.11	0.11	mg/kg	10/02/2007
Aroclor 1260	<0.11	0.11	mg/kg	10/02/2007
Aroclor 1268	<0.11	0.11	mg/kg	10/02/2007
Extraction: SW846-3550	Complete			10/01/2007

Surrogate	Percent Recovery	Recovery Limits
Tetrachloro-m-xylene	106	(30 - 150)
Decachlorobiphenyl	97.4	(15 - 150)

EA GROUP

EAG Workorder: 0710-00023
EAG ID: 0710-00023-046
Client ID: WSC-9-07-21 0-2
Client Project: Trinity Sample Analysis Phase III

Matrix: Solid
Analyst: DLW

Date Sampled: 09/28/2007
Date Received: 10/01/2007

Parameter	Result	Reporting Limit	Units	Date Analyzed
Polychlorinated Biphenyls: SW846-8081				
Aroclor 1016	<0.11	0.11	mg/kg	10/02/2007
Aroclor 1221	<0.11	0.11	mg/kg	10/02/2007
Aroclor 1232	<0.11	0.11	mg/kg	10/02/2007
Aroclor 1242	<0.11	0.11	mg/kg	10/02/2007
Aroclor 1248	6.5	0.11	mg/kg	10/02/2007
Aroclor 1254	<0.11	0.11	mg/kg	10/02/2007
Aroclor 1260	<0.11	0.11	mg/kg	10/02/2007
Aroclor 1268	<0.11	0.11	mg/kg	10/02/2007
Extraction: SW846-3550	Complete			10/01/2007

Surrogate	Percent Recovery	Recovery Limits
Tetrachloro-m-xylene	109	(30 - 150)
Decachlorobiphenyl	98.4	(15 - 150)