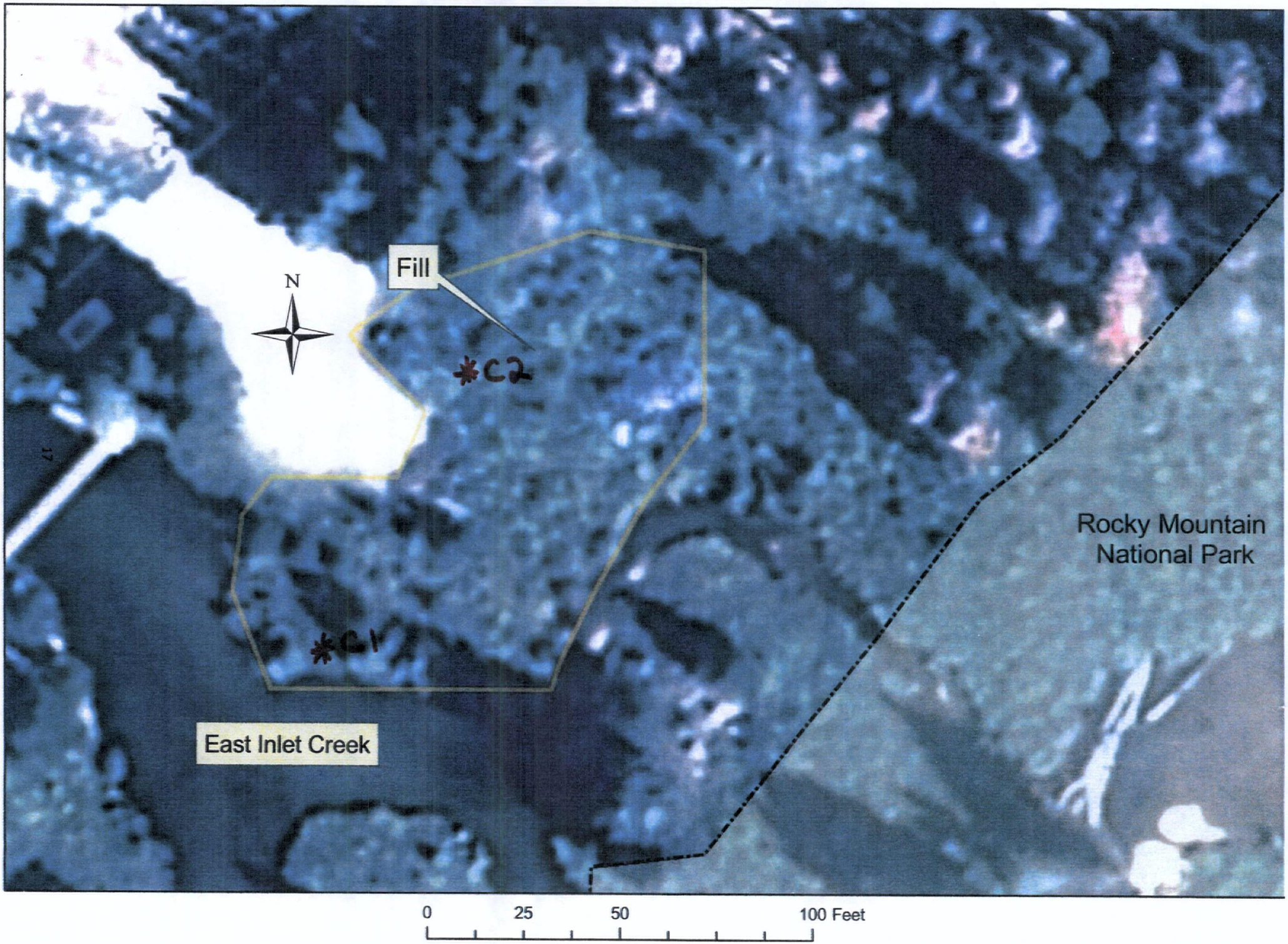East Inlet Creek - Wetland Fill