11/6/96

Pennfield
Omaha, NE

regulated by FDA (1)

Medicated feed

std facility

for non-humans

of active ingredient

buy
non-std
feed grade (low 10-11%) → pa 70 gr lb/product
antibiotics
(drum run) what they call their antibiotics

make it uniform blender
+ less 13% → 10% or etc

From beer mfg get grunk from liquor that's left over

non-uniform
tank stg
or container stg

blend w/ mineral oil
rice hulls
limestone

↓ 50 lb bags → QC
↓
feed mfg
thru out US
they make into
Medicated feed
poultry swine cattle
etc. (large animals)

all products they produce are exempled

EAxir Assesment

~~tan~~

Floor sweeping / Dust from dust collector

whole process
gen rate
≈ 5 lb/d

put down sweeping compound
rice hull

↓
gen process
↓
sweep several times/d
broom

≈ 10-20 lb/day

↓
BIF → SLF

4d/wk 10 hrs d
≈ 25 employees
plant operated

wst det ?

same for Sys

R00051191
RCRA Records Center

Waste Oil - Martel Lift

gen rate

≈ 1 Qt / 6mo

2 forklifts

~~Not sure what they~~
~~do~~ they send to SK

Q Labs. ~~acetone/methanol~~ acetone/water & methanol / water

Use soln to extract antibiotics from product

↓

sat acc & store in lab area

→ SK first vendor paid
has drum pick up & drop off

gen rate ?
doc on

some collect in 55 gal drum let evaporat took too long as had H_2O in it
so got SK

when started w/ SK
amt evap / was gen rate same
where
was CESQG @ time
how

R+D Lab

no WST

hire off for painting

name of product

Chlortetracycline Hydrochloride

Oxytetracycline

" w/ Neomycin sulfate

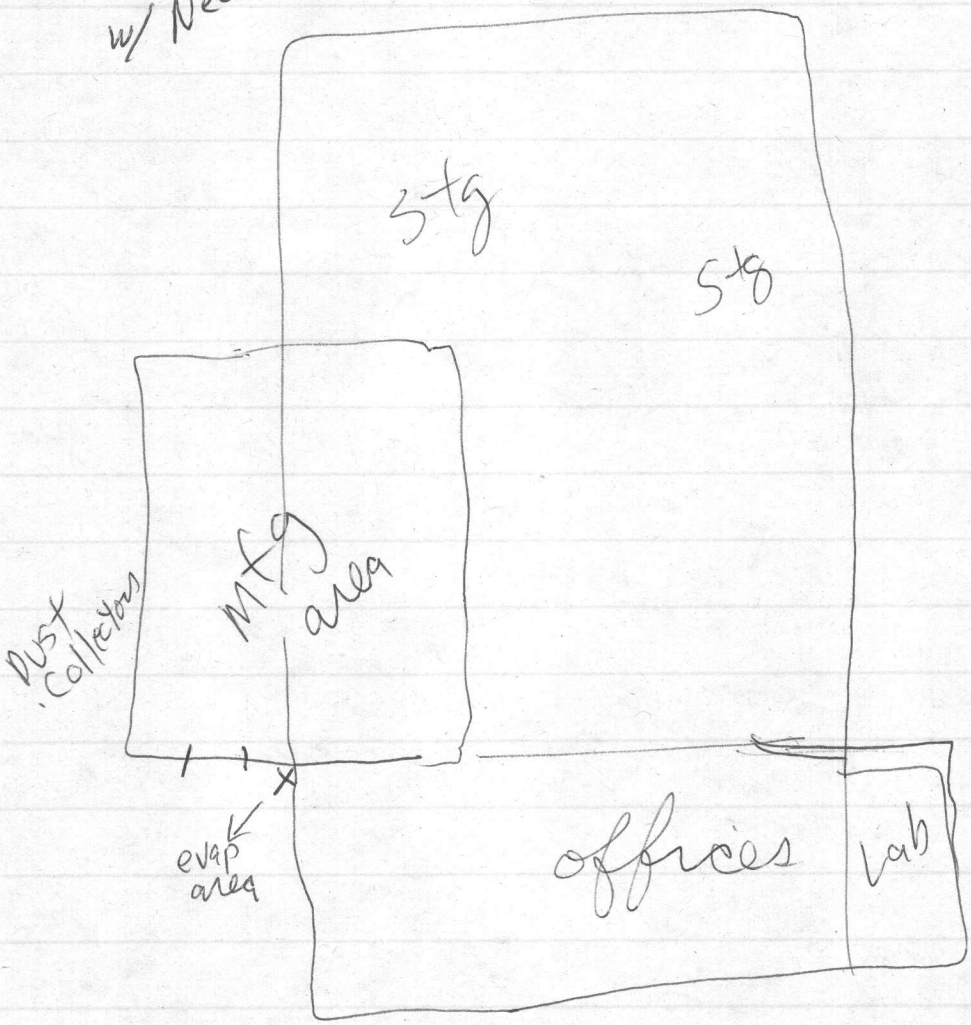

when gen enough → SK for profile
a new analytical procedure
w/o FDA
∴ may not continue
may only be one-time gen
has no profile
proposed new wst stream

(3)

1 drum
15gal methanol F003 4/5 full
15gal acetone & sodium hydroxide small and
55gal " " " ≈ 2/3 full

all filling stay in this area

3 4 d

10/2 → have $\frac{2}{3}$(55) 37 261 lb
$\frac{4}{5}$ (15gal) 12
49

*Drums not dated
but not over 55gal

(4)

39d (10/2/96 55gal 389lb Acetone + ~~Sod~~ NaOH F003 D002 D001
8/23/96 71gal 501lb " " "
45d (7/8/96 55gal " " "
5/31/96 55gal Methanol + NaOH "

SQG

Started 8/28/95 using SK 8 mo ago started new wst stream

12.001.01 permit
9.007 F → 17.007 local auth
9.007.~~[illegible]~~ 09

Train
Insp drum condit

evaporating because read on soln disposal said it could be evaporated

gen rate of solv same
as doing the same

(6)

Belinda Holmes away till Thurs

X7714

no attorney available to answer call, no CO available - lunch @

after 3

Not sign CBI
stamped confidential
if EPA has problem
they should letter

Policy not to sign
any document