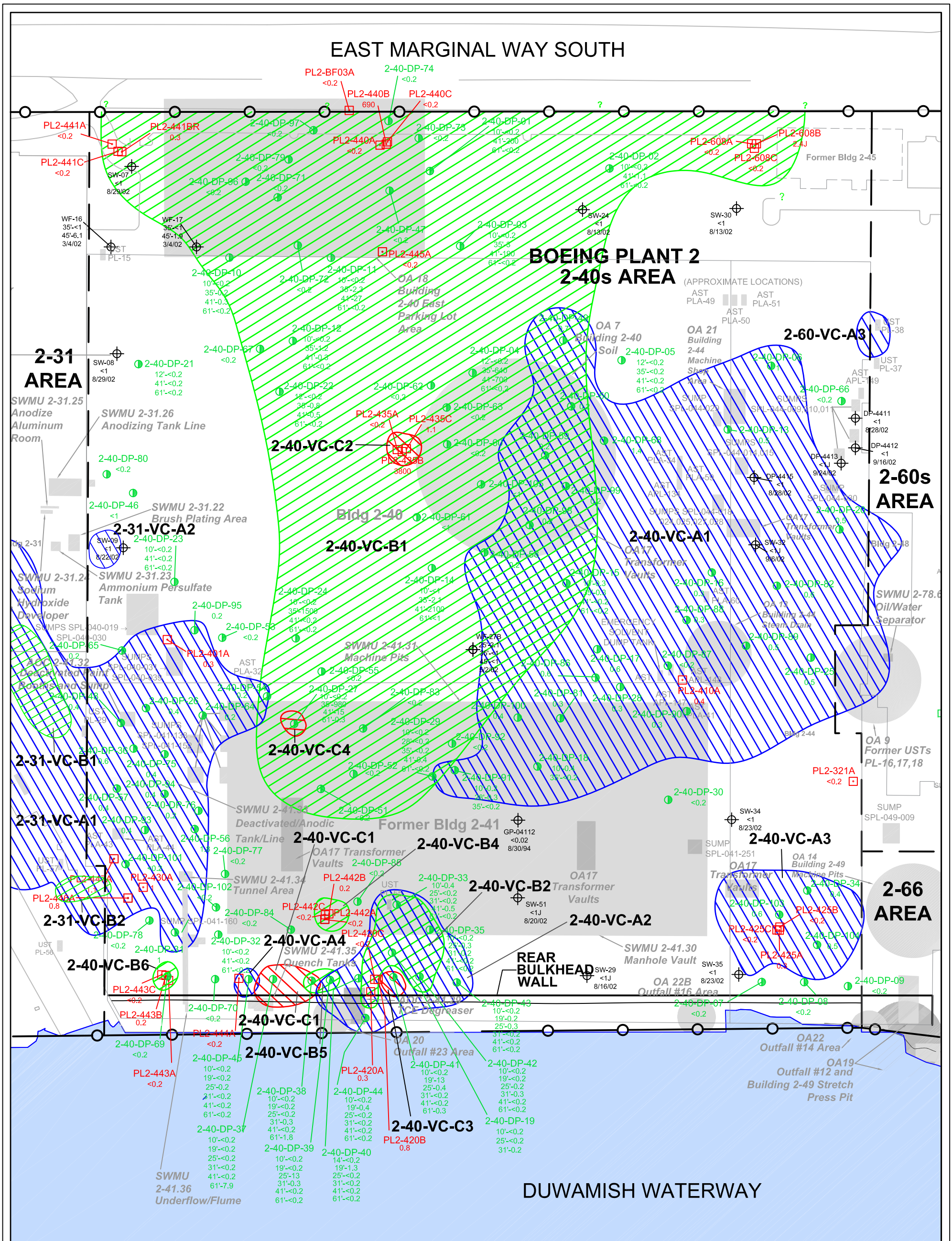

NOTES:

- MONITORING WELL LOCATION
- DIRECT PUSH PROBE LOCATION
- HISTORICAL SAMPLING LOCATION
- AREA BOUNDARY
- PROPERTY BOUNDARY
- RCRA UNIT
- FORMER BUILDING/STRUCTURE SLAB
- ONSITE BUILDING OR ROAD STRUCTURE
- SHEETPILE CONTAINMENT AREA
- STORMWATER SWALE
- ESTIMATED AREA OF A-LEVEL EXCEEDENCES
- ESTIMATED AREA OF B-LEVEL EXCEEDENCES
- ESTIMATED AREA OF C-LEVEL EXCEEDENCES

PL2-213A — WELL DESIGNATION AND AQUIFER LEVEL
<10 — CONCENTRATION IN µg/L

2-10-DP-095 — PROBE DESIGNATION
10'-0.7 — DEPTH IN FEET AND A-LEVEL CONCENTRATION, IN µg/L
40'-<0.2 — DEPTH IN FEET AND B-LEVEL CONCENTRATION, IN µg/L
68'-<0.2 — DEPTH IN FEET AND C-LEVEL CONCENTRATION, IN µg/L

GP-01066 — HISTORICAL SAMPLE LOCATION
<1 — CONCENTRATION IN µg/L
9/30/02 — SAMPLE DATE

NA — NOT ANALYZED

NOTE: ALL CONCENTRATIONS SHOWN ARE FROM A-LEVEL UNLESS OTHERWISE NOTED.

MAP PROJECTION: WASHINGTON STATE PLANE, NORTH ZONE, NAD 83.

0 30 60 120

SCALE: 1" = 120'

2-40s AREA VINYL CHLORIDE CONCENTRATIONS
IN GROUNDWATER (µg/L) DATA GAP INVESTIGATION DATA (2008)
PROPOSED FMCL = 0.18 µg/L

PREPARED BY	ENVIRONMENTAL PARTNERS INC		
REPORT	CMS VOLUME X		
LOCATION	7725 EAST MARGINAL WAY, SEATTLE/TUKWILA, WASHINGTON		
PREPARED FOR	THE BOEING COMPANY		
DATE 10/3/17	DRAWN BY VPB	REVIEWED BY DCK	PROJECT NUMBER 17517.100.01