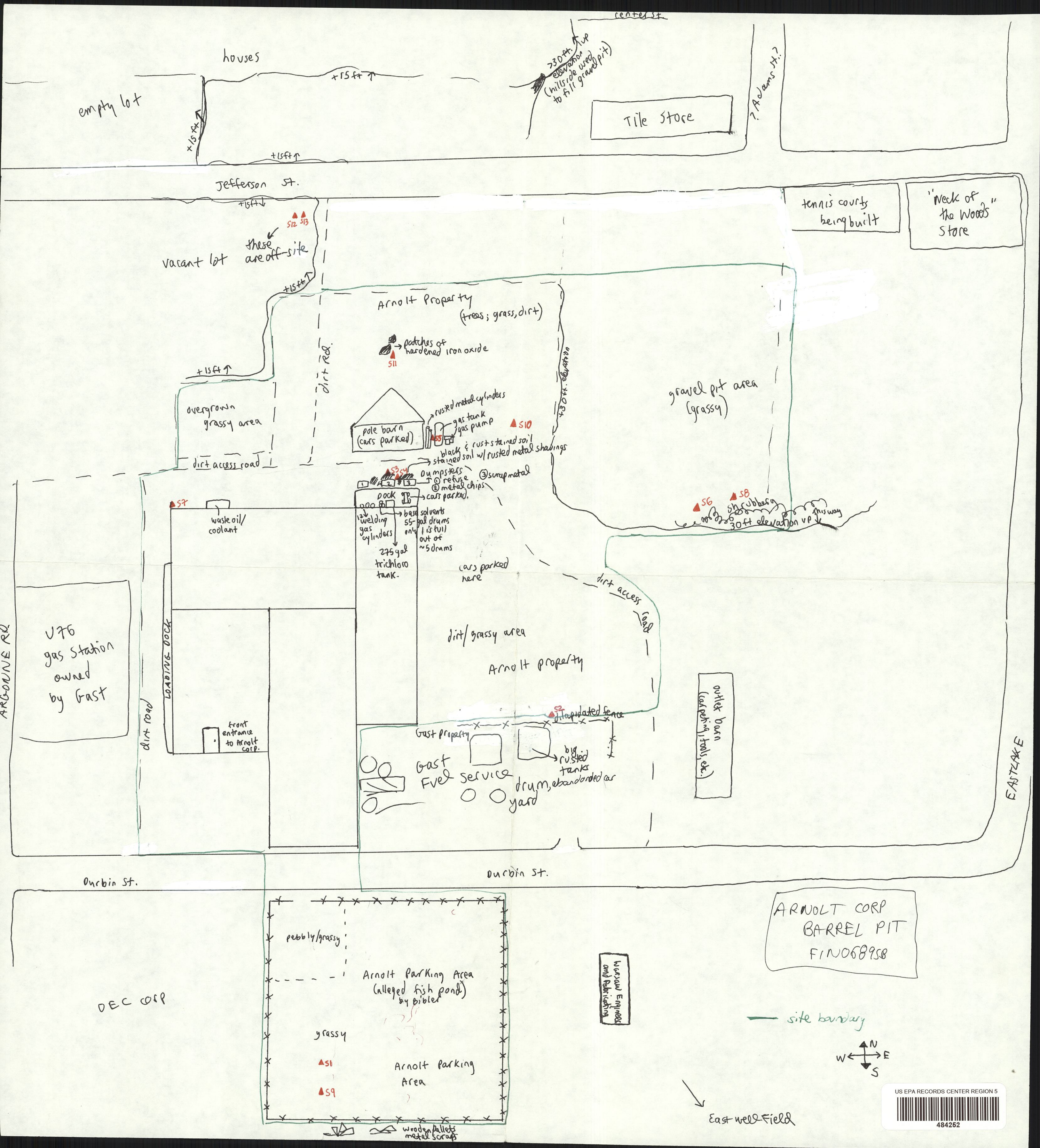
center St.
houses
+15 ft
empty lot
+15 ft
+15 ft
>30 ft. elevation (hillside used to fill gravel pit)
Tile Store
? Adams St. ?
Jefferson St.
+15 ft
tennis courts being built
"Neck of the Woods" Store
S12 S13
these are off-site
vacant lot
+15 ft
Arnolt Property
(trees; grass, dirt)
patches of hardened iron oxide
S11
dirt Rd.
+15 ft
overgrown grassy area
+30 ft. elevation
gravel pit area (grassy)
rusted metal cylinders
gas tank
gas pump
S10
pole barn (cars parked)
S5
black & rust stained soil
stained soil w/ rusted metal shavings
dirt access road
S3 S4
Dumpsters
① refuse
② metal chips
③ scrap metal
dock
cars parked.
S7
waste oil/ coolant
welding gas cylinders
base solvents 55-gal drums only 1 is full out of ~5 drums
275 gal trichloro tank.
S6
S8
shrubbery
30 ft elevation up
this way
cars parked here
dirt access road
ARGONNE RD.
V76 gas station owned by Gast
LOADING DOCK
dirt road
dirt/grassy area
Arnolt property
front entrance to Arnolt Corp.
S2
dilapidated fence
Gast property
big rusted tanks
Gast Fuel service yard
drum, abandoned car
outlet barn (carpeting, tools, etc.)
EASTLAKE
Ourbin St.
Ourbin St.
ARNOLT CORP
BARREL PIT
FIN068958
pebbly/grassy
Arnolt Parking Area (alleged fish pond) by Bibler
grassy
S1
S9
Arnolt Parking Area
wooden pallets metal scraps
DEC corp
Wiegand Engineers only participating
site boundary
N
W
E
S
East well Field
US EPA RECORDS CENTER REGION 5
484262

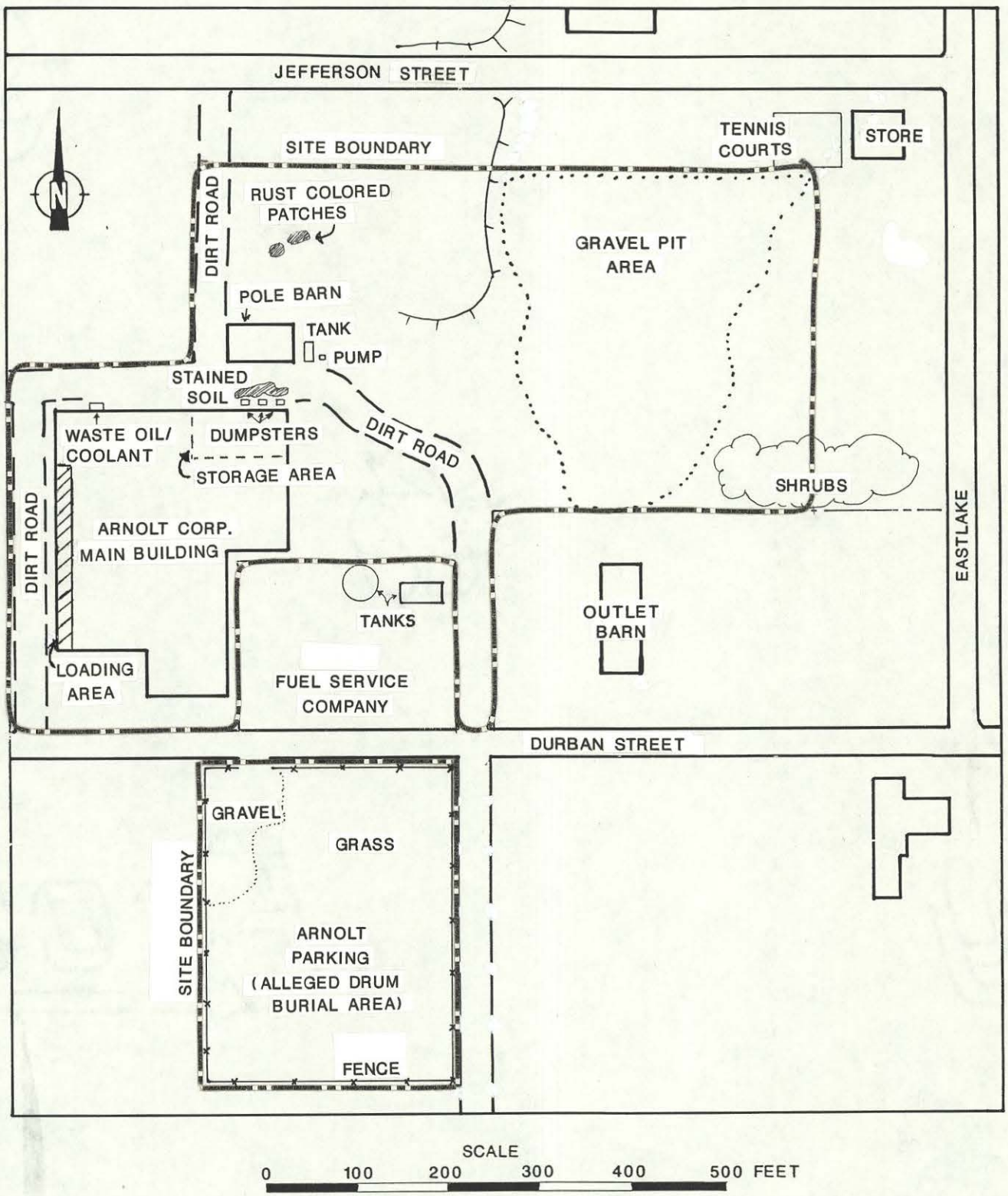

FIGURE 3-1 SITE FEATURES