MEMORANDUM

SUBJECT: Big Woods Auto
3305 Big Woods RD
Cedar Falls, IA 50613
IAD981711948

FROM: James L. Lynch
NOWCC/SEE/ARTD/RESP

TO: Jeffery Robichaud
ARDT/RCAP

THROUGH: Diane Huffman, Chief
RCRA
Region #7

This memorandum is in response to a request by Mr. Jeffery Robichaud, ARTD/RCAP, to verify that the closure of this site has been completed.

I arrived at the above site at approximately 10:00 A.M. on May 13, 2002 and was met by Mr. Melvin Cunningham, who acted as the official facility representative. A GPS reading was taken at the main entrance to the site, **see photo #5.** Mr. Cunningham signed the CBI Notice requesting no confidentiality.

The visual inspection of the site confirmed that the closure has been completed, **see photos #1, #2 & #3.** It appears that Mr. Cunningham has substantially complied with you directive to remove all contaminated soil.

James L. Lynch 5/16/02
James L. Lynch, NOWCC/SEE/ARTD/RESP

Attachments:

1. Confidentiality Notice (1 page)
2. GPS Field Sheet (1 page)
3. Photographs (3 pages)

R00408155
RCRA RECORDS CENTER

GPS FIELD SHEET for Magellan Pro Mark X

Facility Name: Big Woods Auto

EPA ID No: IAD981711948

Address: 3305 Big Woods Road County: Bladkhawk

City: Cedar Falls State: IOWA Zip: 50613

Collecting Program (Division/Branch): ARTD/RESP **Collector** JIM LYNCH

Project (EJ, Neosho,...) : IOWA RCRA

Date Collected: 5-13-02 Time observation began: 143957 Ended: 144457

PDOP: 3.4

GPS Receiver No. (EPA Tag No.) : 972109

File name stored in GPS unit : IAR11331.CAR

Detailed description of point (plant entrance, parking lot, land parcel, well....) GPS taken at the main entrance to the site (3).

Verbal description of weather : Clear with a northwest wind of 10 - 15 mph and temp in the mid 40's.

Obstructions (buildings, electric lines.....): NO OBSTRUCTIONS

UNITED STATES ENVIRONMENTAL PROTECTION AGENCY
CONFIDENTIALITY NOTICE

Facility Name Big Wood Auto	
Facility Address 3305 Big Wood Rd Cedar Falls, IA 50613	
Inspector (print) James L Lynch	
U.S. EPA, Region VII, 901 N. 5th St., Kansas City, KS 66101	Date 5/13/01

The United States Environmental Protection Agency (EPA) is obligated, under the Freedom of Information Act, to release information collected during inspections to persons who submit requests for that information. The Freedom of Information Act does, however, have provisions that allow EPA to withhold certain confidential business information from public disclosure. To claim protection for information gathered during this inspection you must request that the information be held CONFIDENTIAL and substantiate your claim in writing by demonstrating that the information meets the requirements in 40 CFR 2, Subpart B. The following criteria in Subpart B must be met:

1. Your company has taken measures to protect the confidentiality of the information, and it intends to continue to take such measures.

2. No statute specifically requires disclosure of the information.

3. Disclosure of the information would cause substantial harm to your company's competitive position.

Information that you claim confidential will be held as such pending a determination of applicability by EPA.

I have received this Notice and DO NOT want to make a claim of confidentiality at this time.	
Facility Representative Provided Notice (print) MELVIN D. CUNNINGHAM	Signature/Date Melvin D. Cunningham 13 MAY 01

I have received this Notice and DO want to make a claim of confidentiality.	
Facility Representative Provided Notice (print)	Signature/Date

Information for which confidential treatment is requested;

(Rev: 11/15/99)

IAD981711948 Big Wood Auto, Cedar Falls, IA Photos taken: 5-13-02
Photo #1 Area of remediation.

IAD981711948 Big Wood Auto, Cedar Falls, IA Photos taken: 5-13-02
Photo #2 Site of closure from the southwest to the northeast.

IAD981711948 Big Wood Auto, Cedar Falls, IA Photos taken: 5-13-02
Photo #3 Back site of the closure area form the east to the west.

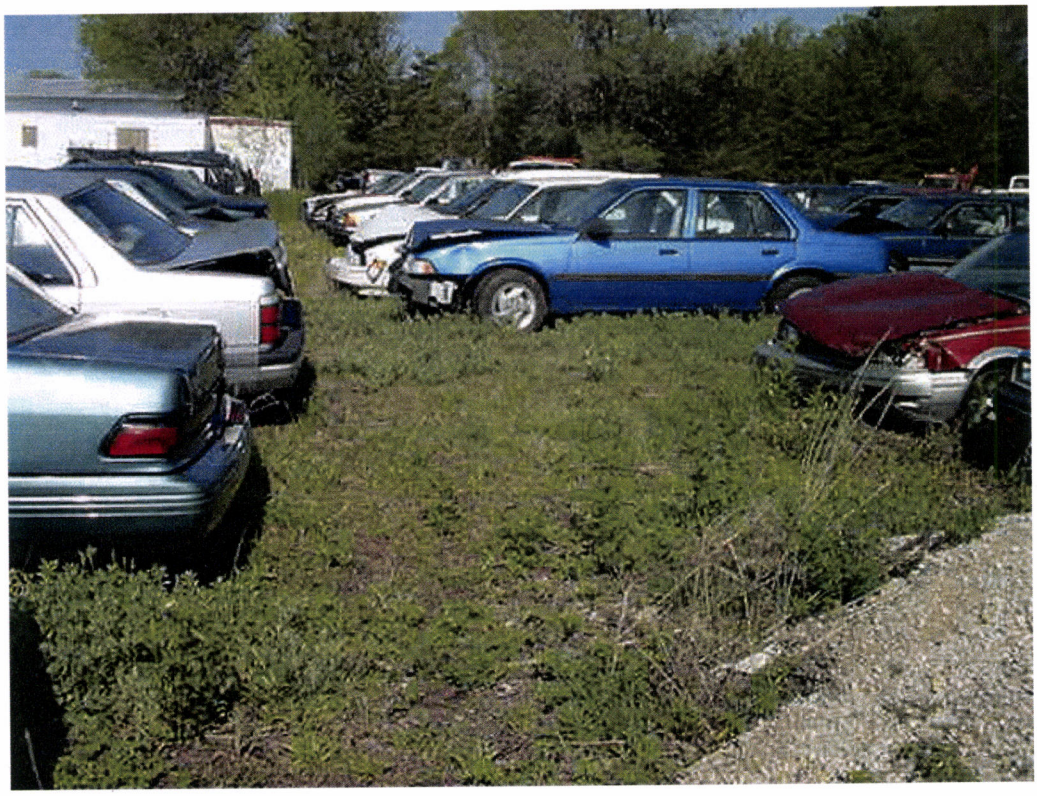

IAD981711948 Big Wood Auto, Cedar Falls, IA Photos taken: 5-13-02
Photo #4 Shop rebuilding auto by replacing engine.

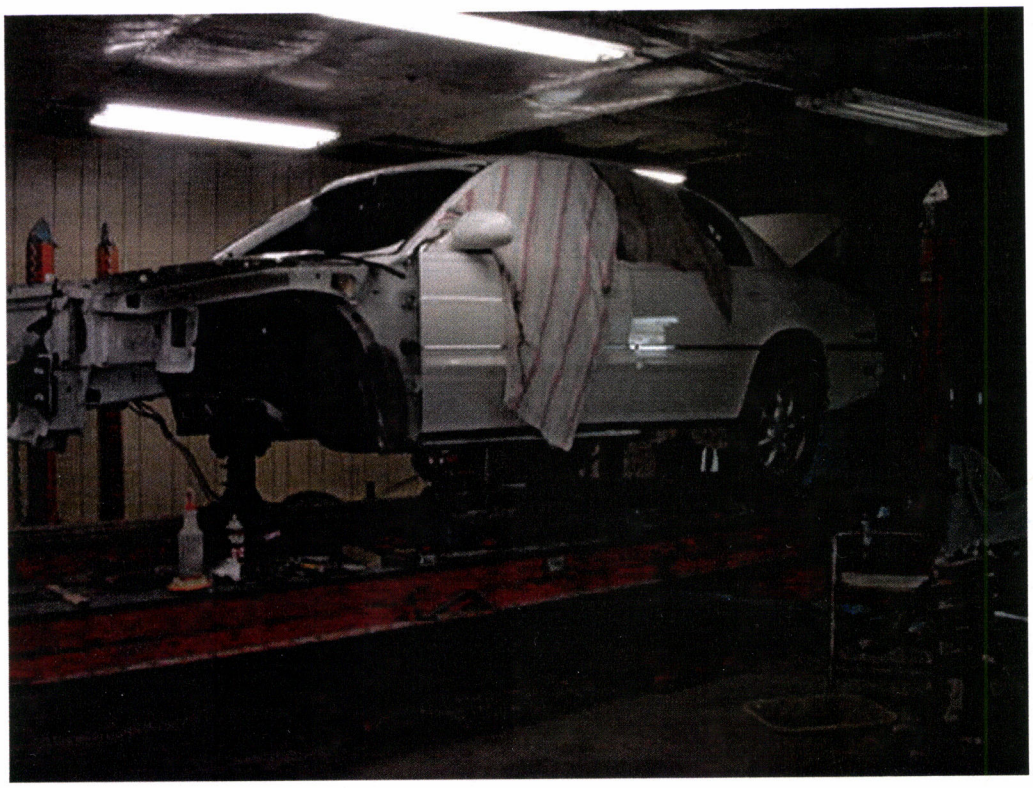

IAD981711948 Big Wood Auto, Cedar Falls, IA Photos taken: 5-13-02
Photo #5 GPS taken at the main entrance to the site.