Hanley Area

Former St. Louis Ordnance Plant

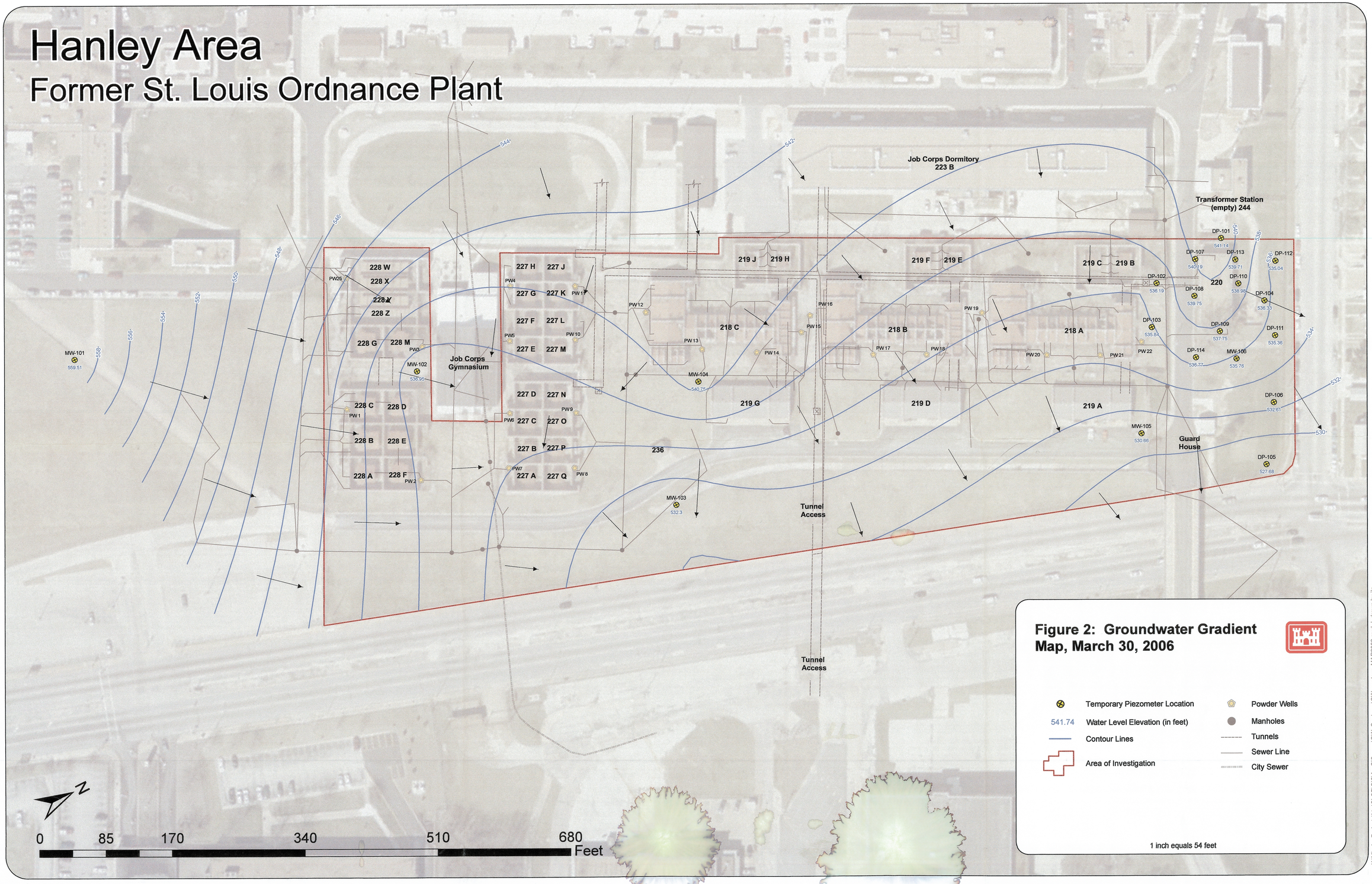

Figure 2: Groundwater Gradient Map, March 30, 2006

- Temporary Piezometer Location
- 541.74 Water Level Elevation (in feet)
- Contour Lines
- Area of Investigation
- Powder Wells
- Manholes
- Tunnels
- Sewer Line
- City Sewer

1 inch equals 54 feet

K:\MissionProjects\Mtw\SLOP\GIS\ArcGIS\maps\GW_Contours\GW_contour_MAR2006.mxd | drawn by jlg

07YY
40485476
Superfund
8.0
0001