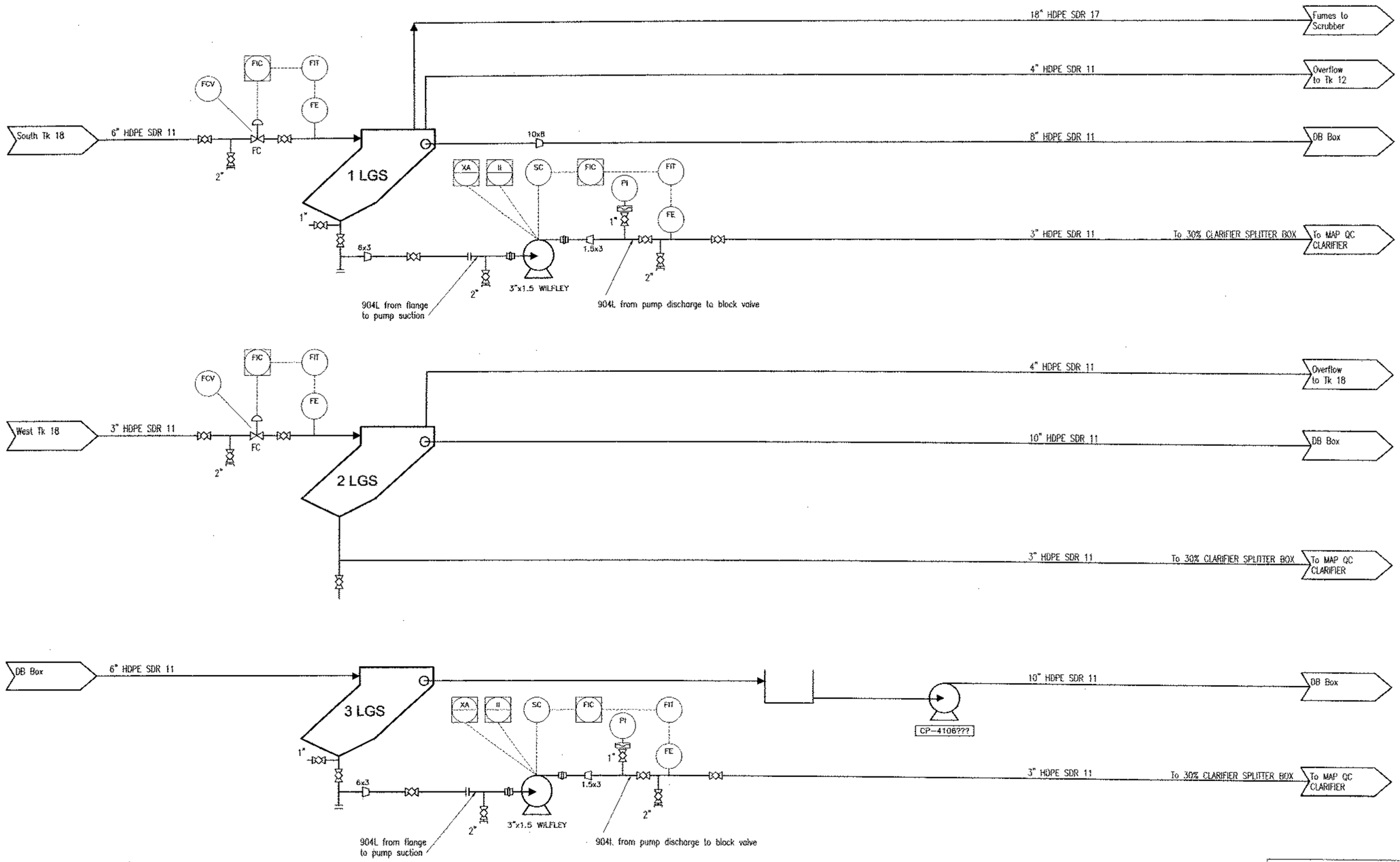


| Drawing No. | Description |
|---|---|
| Reference Drawing | |

| No. | Date | Revision | Dwn. | Chk'd. | App'd. |
|---|---|---|---|---|---|

NOTICE

THIS DRAWING IS THE PROPERTY OF AGRIUM CPO, INC., AND IS LENT TO THE BORROWER FOR HIS CONFIDENTIAL USE ONLY AND IS SUBJECT TO RETURN UPON REQUEST AND SHALL NOT BE REPRODUCED, COPIED, LENT OR OTHERWISE DISPOSED OF DIRECTLY OR INDIRECTLY, NOR USED FOR ANY PURPOSE OTHER THAN THAT FOR WHICH IT IS SPECIFICALLY FURNISHED.

Agrium

CONDA PHOSPHATE OPERATION
3010 CONDA ROAD
SODA SPRINGS, ID 83276

PHOS ACID
LAMELLA GRAVITY SETTLERS
P&ID

| | | | |
|---|---|---|---|
| Drawn By: JSS | 3/18/03 | Drawing No.: 06-10-034 | Rev. A |
| Approved: | | | |
| Scale: | | | |
| Project No.: | | Sheet of | |

11/93

EXHIBIT B



SUBJECT TO ALL APPLICABLE CONFIDENTIAL