EPA Region 5 Records Ctr.
388220

SS-J
8 4'00

8 4'00

DANGER
8 4'00

J1-I
J1-I
8 4'00

GENERAL ELECTRIC
8 4'00

J1-H
J1-H
8 4'00

8 4'00

8 '00

8 '00

J1-G
WERNER
8 '00

8 '00

J1-F
J1-F
8 4'00

8 4'00

8 4'00

2" Valve
GENERAL ELECTRIC
8 4'00

JTE
JTE
8 4'00

8 4'00

8 '00

J2-R
8 '00

2-Q
8 '00

J2-Q
8 '00

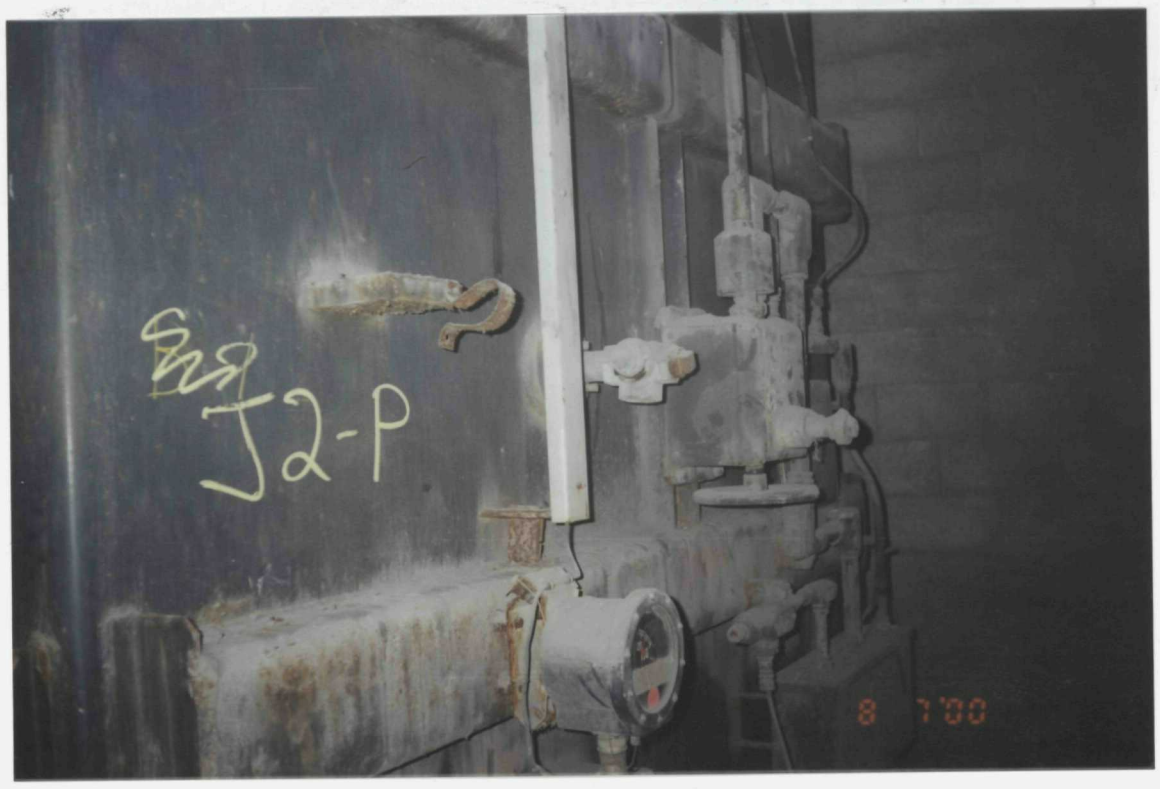
J2-P
8 '00

J2-P
J2-P
8 '00

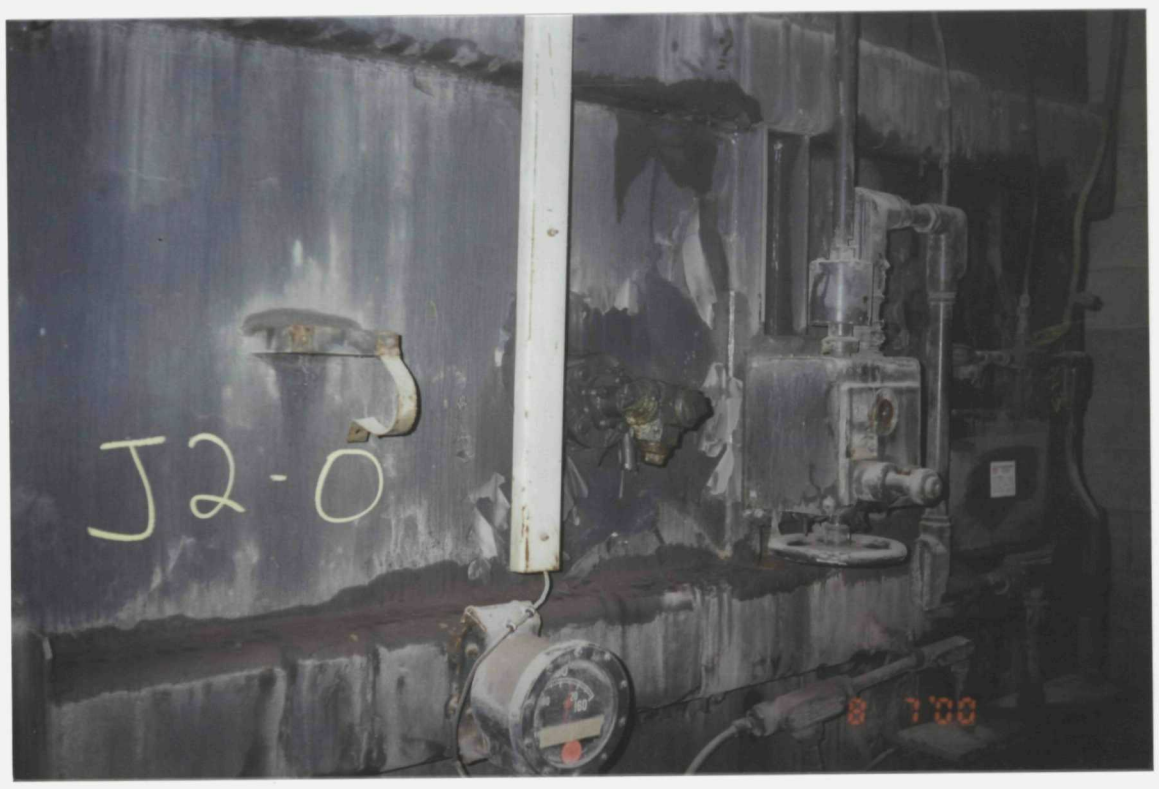
J2-O
8 '00

J2-O
J2-O
8 '00

52-N
8 5'00

8 5'00

480 VOLTS
PHM
8 5'00

8 5'00

8 5'00

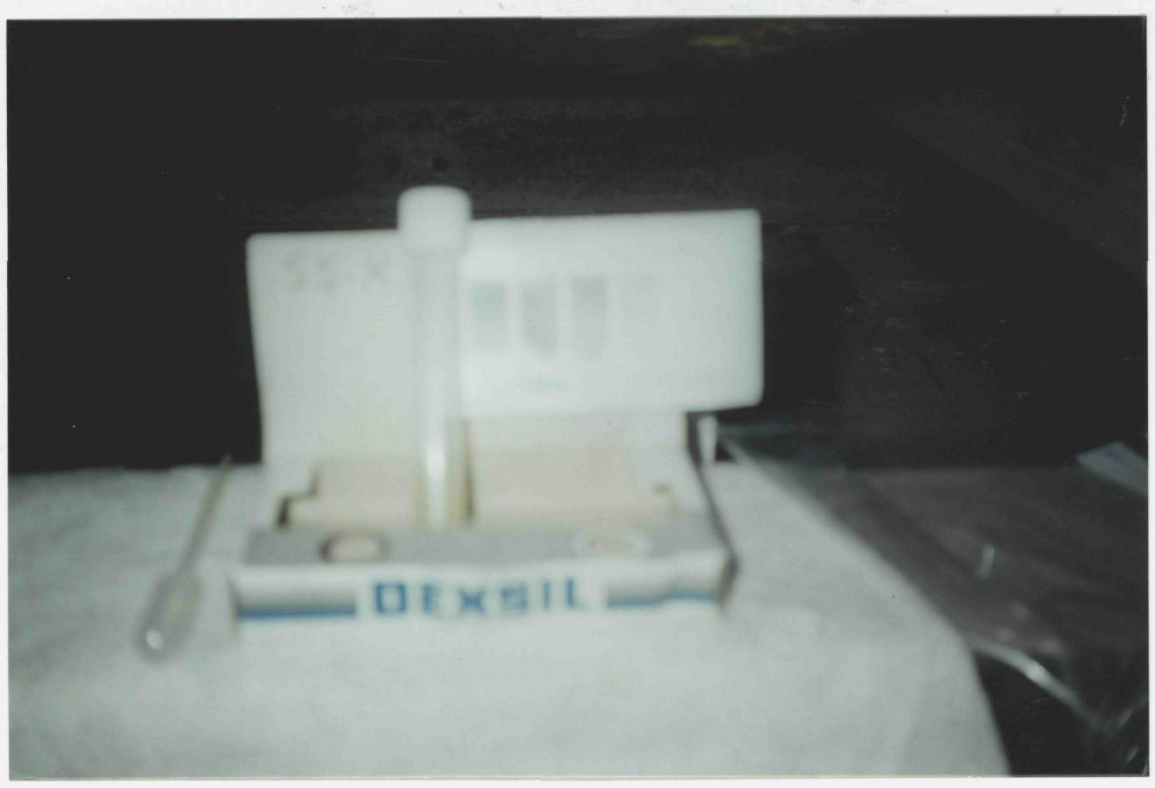
DEXSIL

DEXSIL

August 2000

8 '00

8 '00

00

8 '00

CAUTION CAUTION CAUTION CAUTION CAUTION

DEH 513

GROVE
ALL

10 26 00

900
1003
10 26 00

WASTE
10 26 00

10 26 00

10 26 00

10 26 00

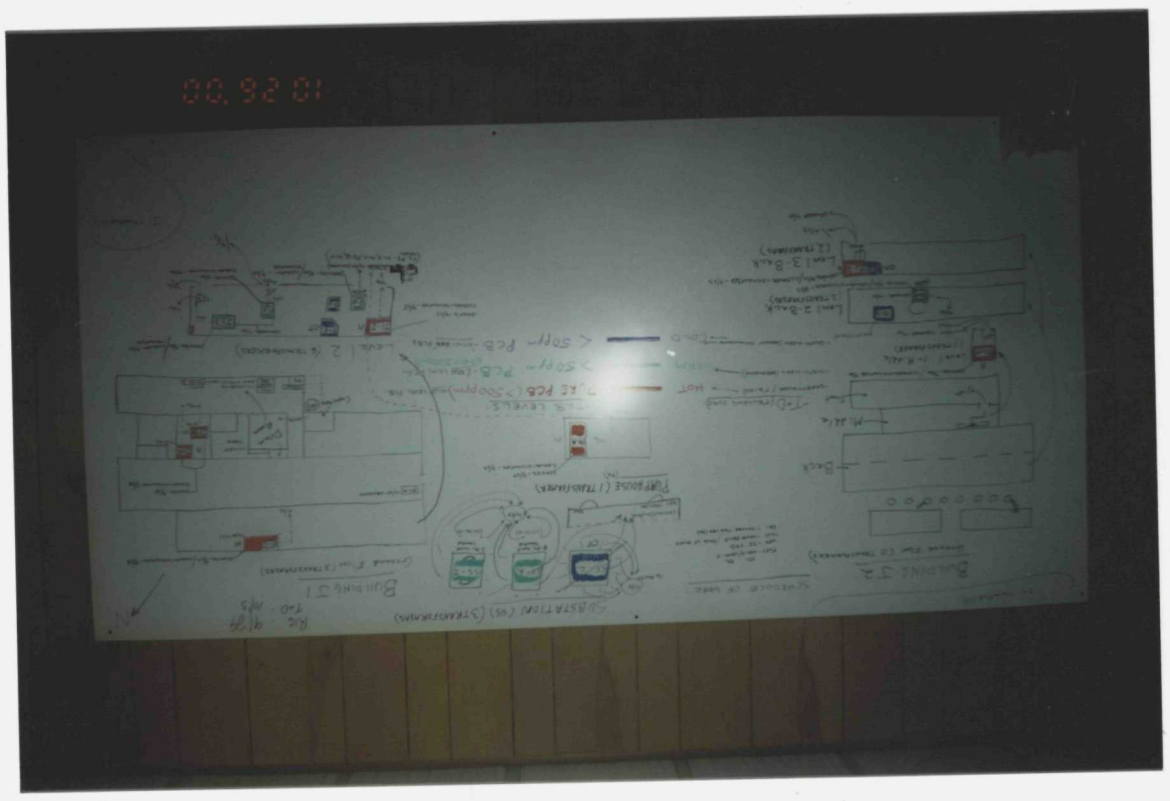
10 26 00

10 24 00

10 24 '00

10 24 '00

10 24 '00

10 25 00

10 25 00

10 25 00

OVERSIZE LOAD

S-60
4x4
10 18'00

10 18'00

10 18'00

10 18'00

10 18'00

CAUTION
10 18'00

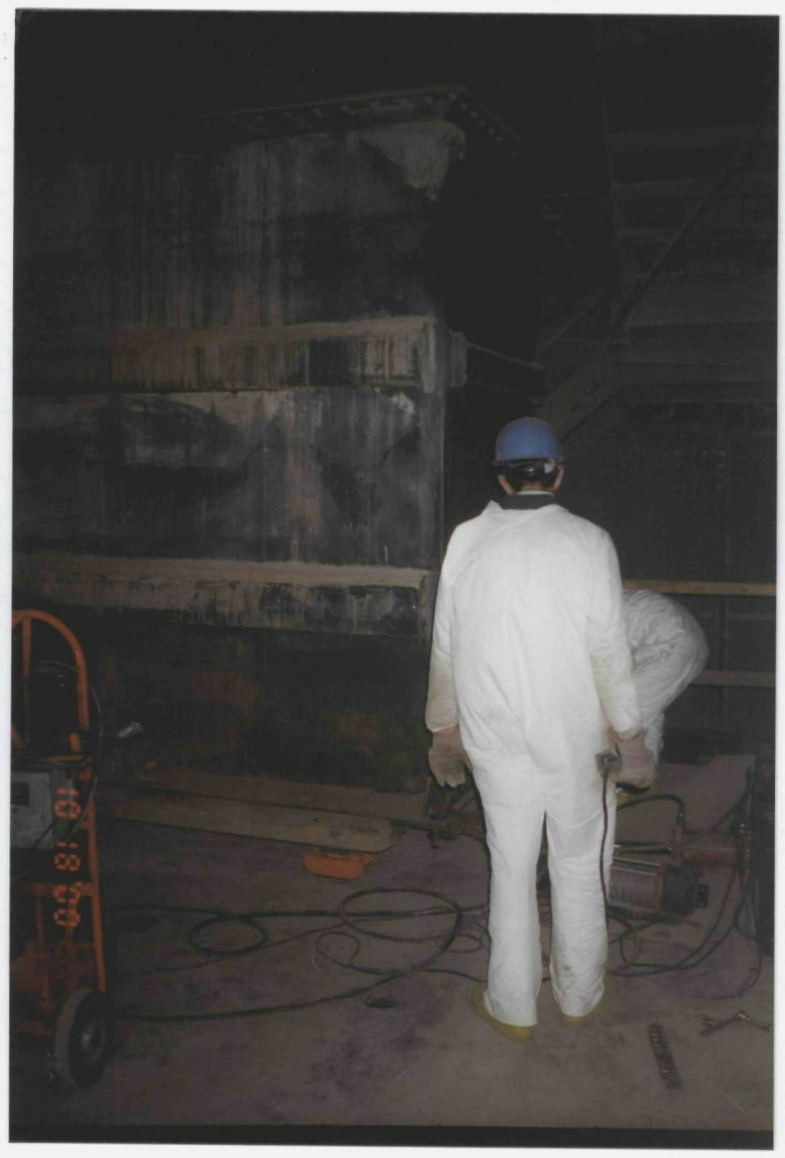

Code	Capacity	= >500ppm PCB = 50-500ppm PCB = <50ppm PCB Serial Number	Status	Phase I % Complete	Gallons Removed	Date Site Drained	Field Screening PCB →	Distant Analytical Results PCB (ppm)	Date Removed (Completed)	Phase II % Complete
J1-A	505gal	C505415	Full	100%	ALL	8/26/00	Pure PCB	>20,000 ppm	10/19/00	100%
J1-B	500gal	C503736	Full	100%	ALL	8/26/00	Pure PCB	75,520 ppm	10/19/00	100%
J1-C	360gal	C856081	Full	100%	ALL	8/26/00	Pure PCB	152,200 ppm	10/19/00	100%
J1-D	2230gal	C657628	Full	100%	ALL	8/26/00	>50ppm	331.72 ppm		
J1-E	2230gal	C657630	Full	100%	ALL	8/26/00	>50ppm	185.71 ppm		
J1-F	307gal	L249413	Full	100%	ALL	8/30/00	<50ppm	41.667 ppm		
J1-G	2230gal	C656571	Full	100%	ALL	8/30/00	<50ppm	24.58 ppm		
J1-H	2230gal	C657626	Full	100%	ALL	8/26/00	>50ppm	229.27 ppm		
J1-I	500gal	C503735	Full	100%	ALL	8/26/00	Pure PCB	14,320 ppm		
SS-J	5765gal	C656340	Full	100%	ALL	8/29/00	<50ppm	319.0 ppm		50%
SS-K	5765gal	C656341	Full	100%	ALL	8/28/00	>50ppm	200 ppm		50%
SS-L	7250gal	C657612	Full	100%	ALL	8/30/00	<50ppm	2.917 ppm		75%
J2-M	500gal	C856282	Full	100%	ALL	8/26/00	Pure PCB	143,540 ppm		
J2-N	500gal	C503737	Full	100%	ALL	8/26/00	Pure PCB	211,170 ppm		
J2-O	2230gal	C656577	EMPTY	0%	NONE	?	<50ppm	1.50 ppm		
J2-P	2230gal	C656576	Full	100%	ALL	8/26/00	>50ppm	58.110 ppm		
J2-Q	500gal	C856281	Full	100%	ALL	8/26/00	Pure PCB	520.00 ppm		
J2-R	296gal	L249412	Full	100%	ALL	8/30/00	<50ppm	22.246 ppm		

10 20 '00

10 20 '00

10 20 '00

10 20 '00

10 23 '00

10 24 '00

ALL
ALL
10 24 '00

8 30 '00

8 30 '00

8 30 '00

8 30 '00

8 30 '00

J2-0
J2-0

8 30 '00

8 30 '00

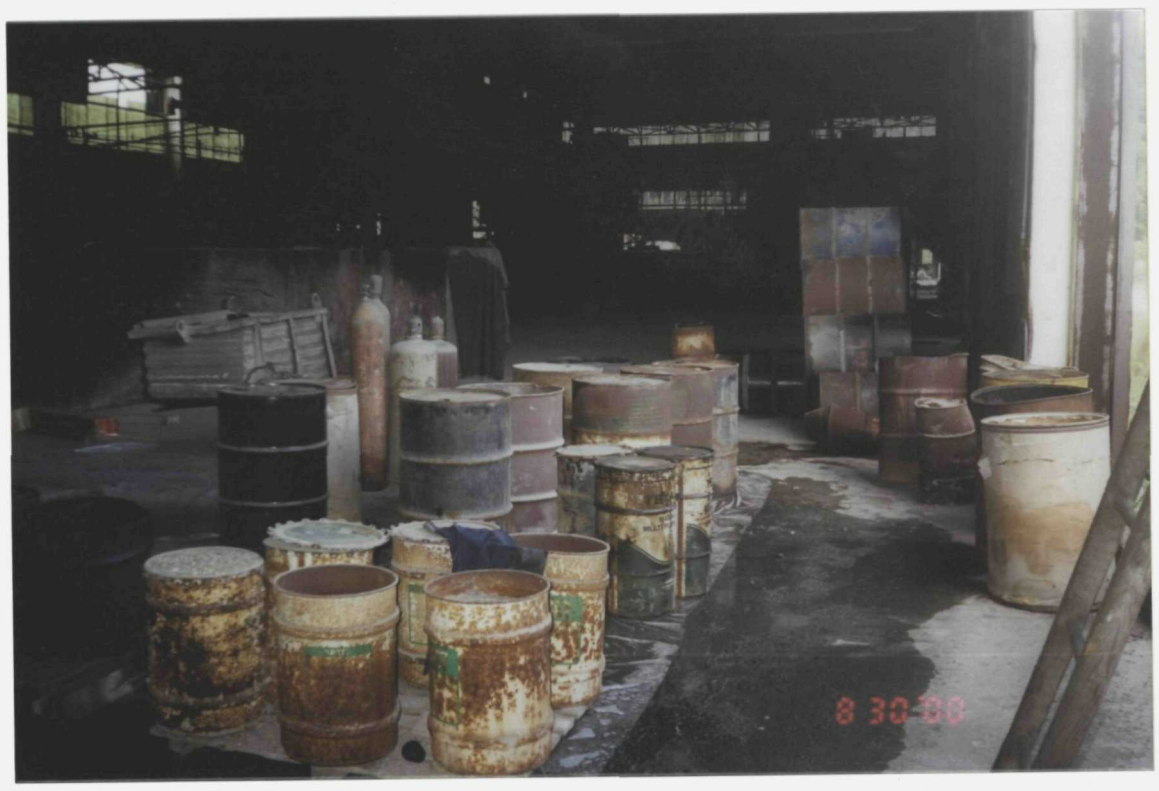
8 30 '00

8 30 '00

CAPACITORS
DANGER
8 30 '00

8 30 '00

8 30 '00

8 30 '00

9 26 '00

220 05 8030

9 23 '00

9 26 '00

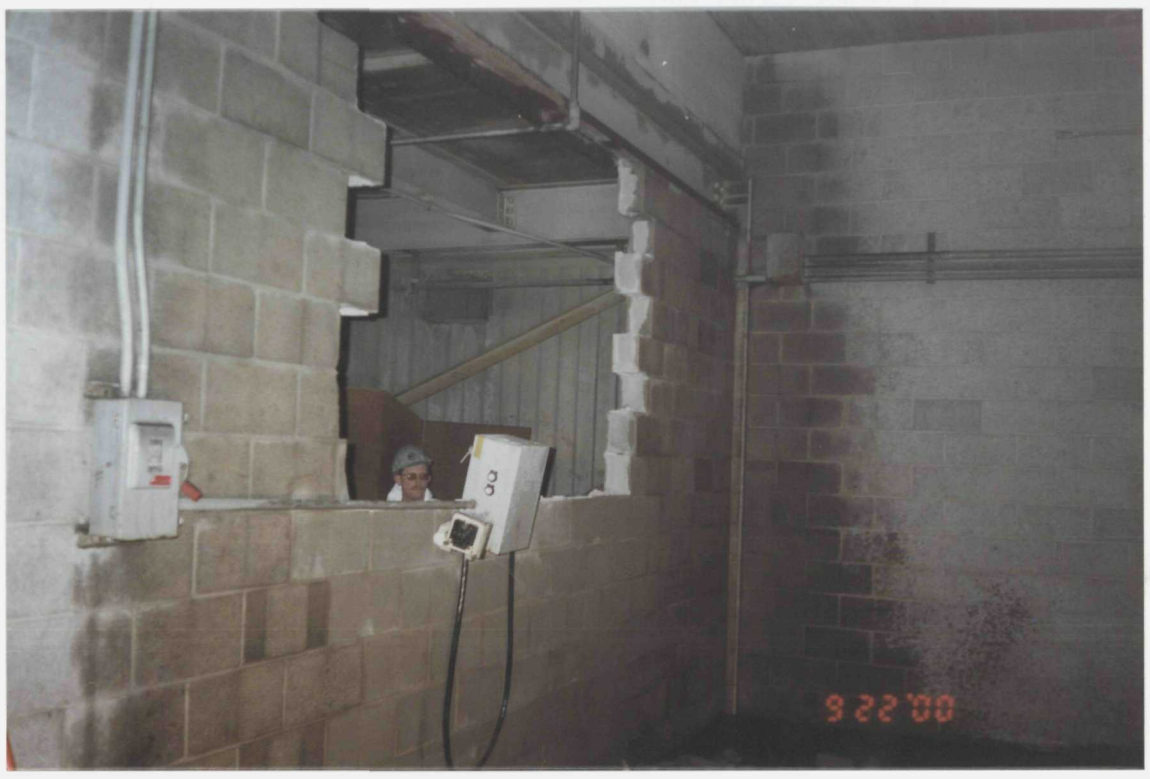
9 22 '00

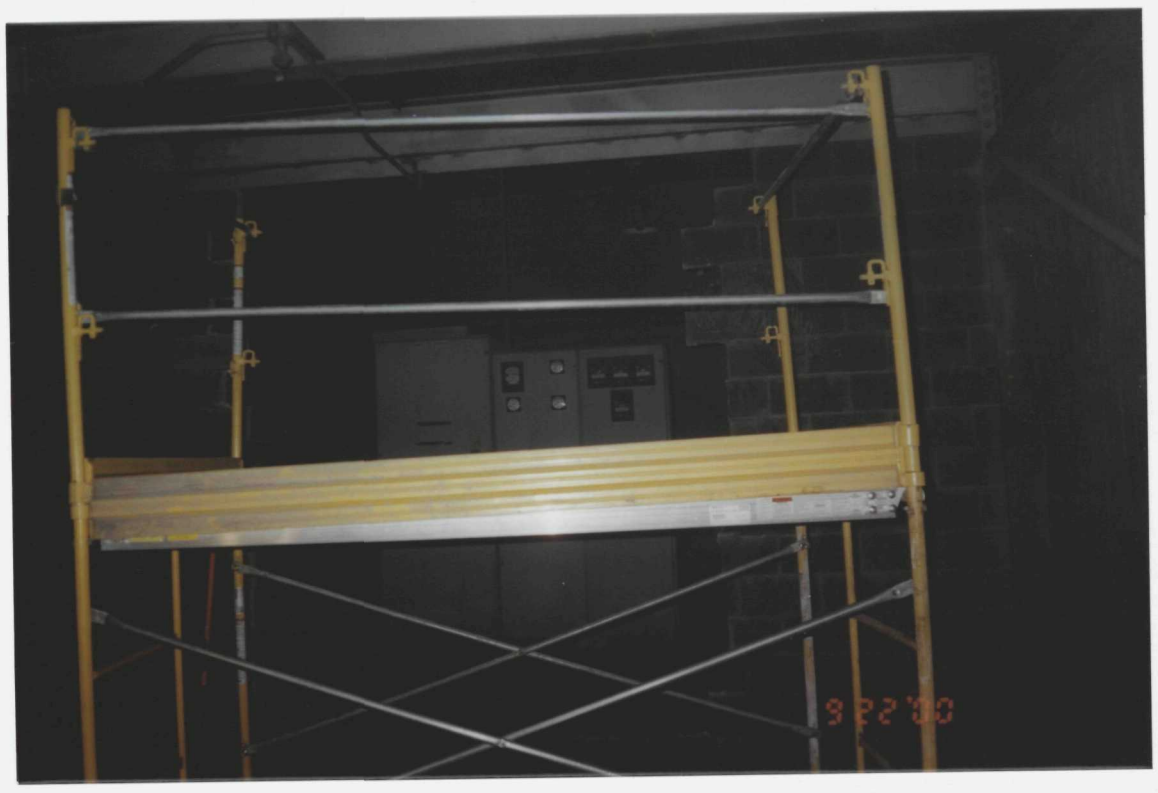
9 22 '00

9 28 '00

9 22 '00

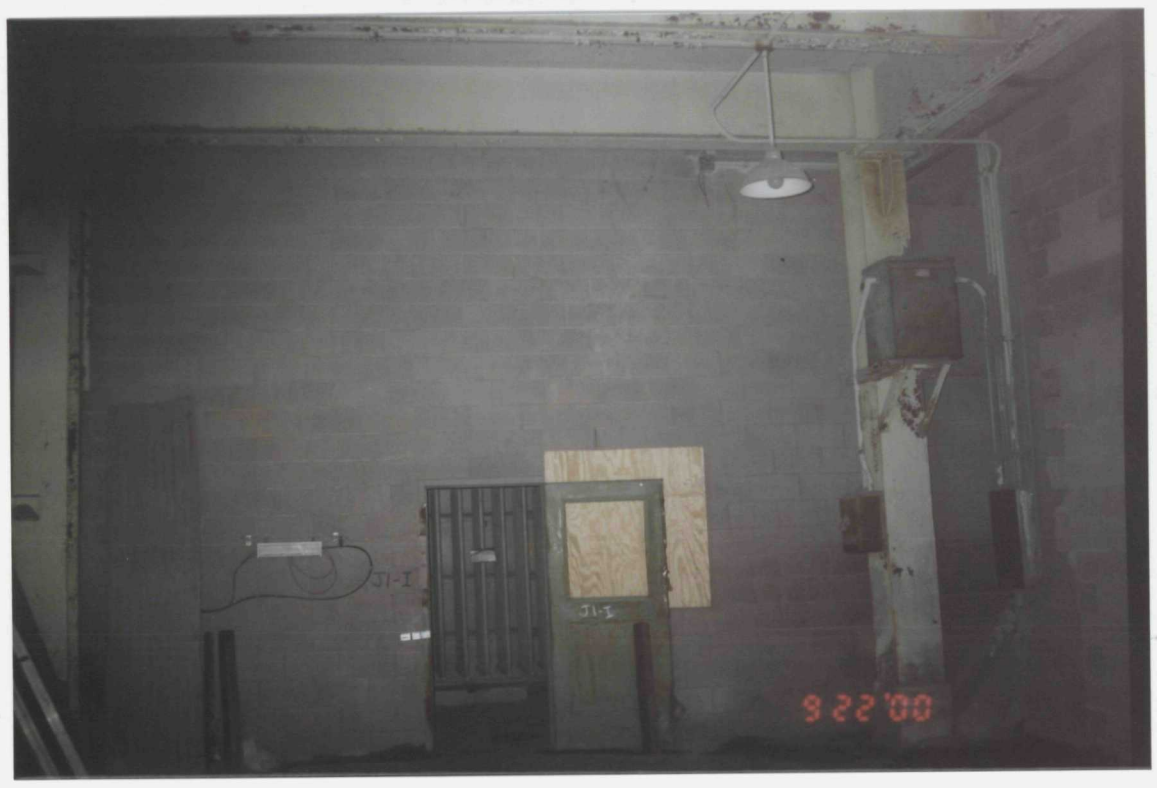
J1-I
J1-I
9 22 '00

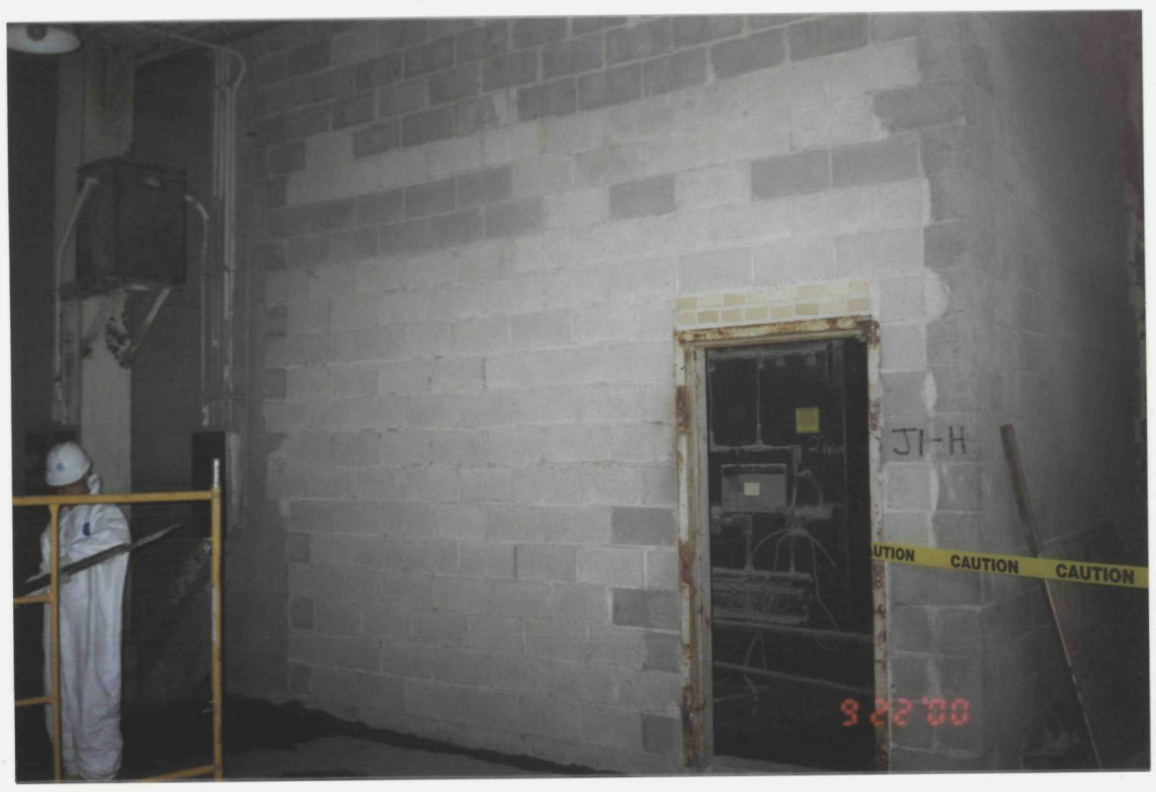
J1-H
CAUTION
CAUTION
9 22 '00

9 23 '00

9 23 00

CAUTION

9 23 00

9 20 '00

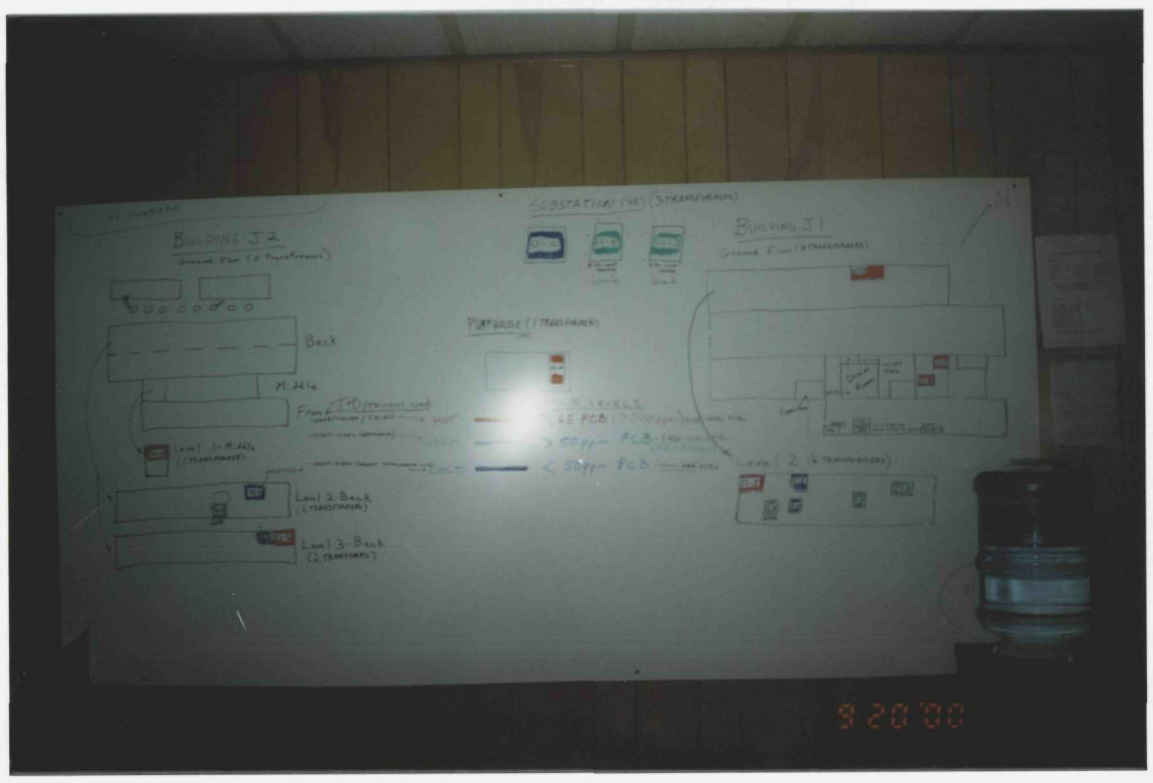
SUBSTATION (NS) (3 TRANSFORMERS)
BUILDING J2
BUILDING J1
Back
Middle
Level 2-Back
Level 3-Back
9 20 '00

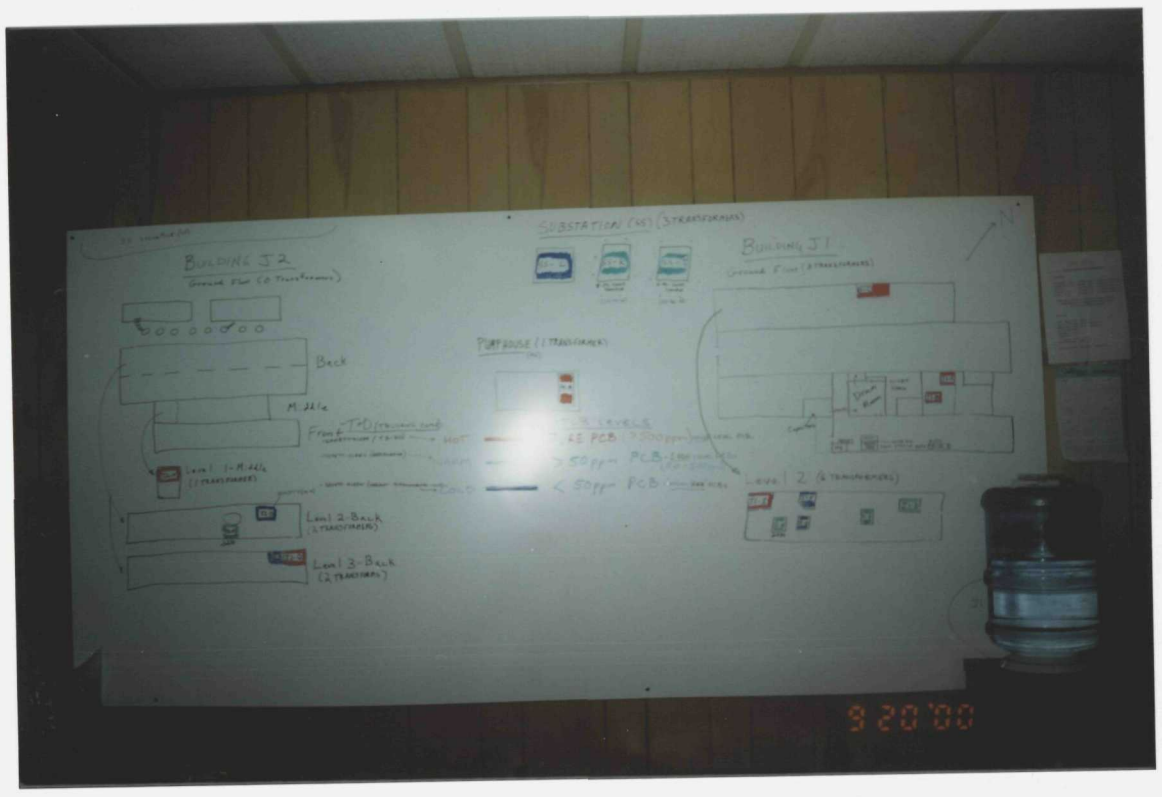
SUBSTATION (NS) (3 TRANSFORMERS)
BUILDING J2
BUILDING J1
Back
Middle
Level 2-Back
Level 3-Back
9 20 '00

NEW HOLLAND
92'00

92'00

92'00

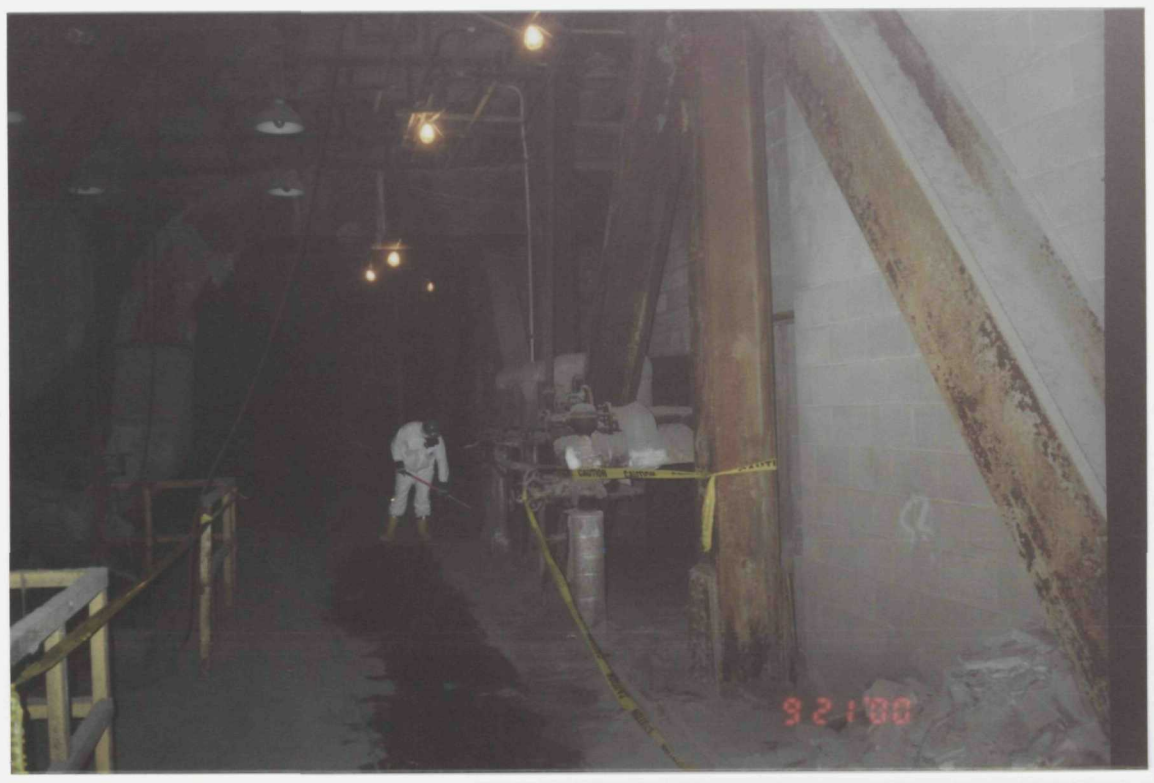
92'00

9 27 '00

9 27 '00

9 27 '00

9 27 '00

DEXSIL

DEXSIL

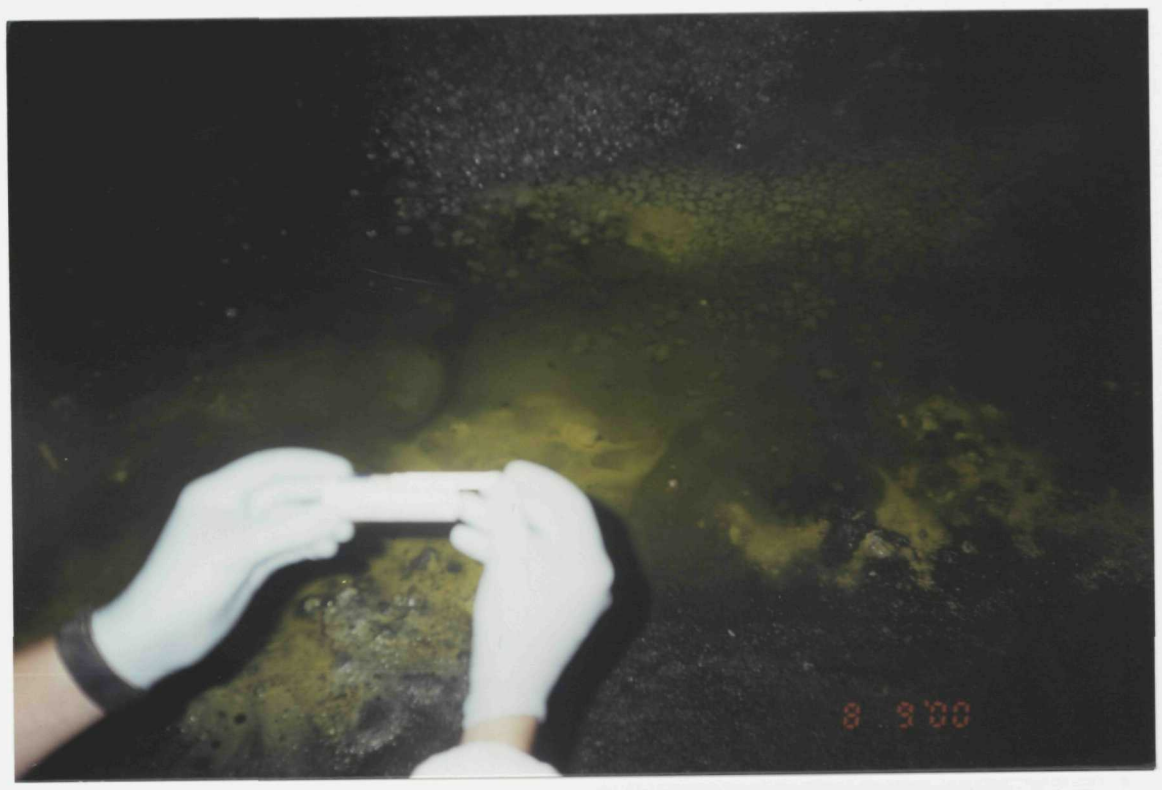

J1-G
8 10 00

J1-F
8 10 00

105
101
104
95

Hertz

bobcat
259-05-8032
Hertz
863

136
137

8 26 '00

8 26 '00

51-C
8 26 '00

8 26 00

8 26 00

8 26 00

8 26 00

DANGER
480 VOLTS
J1-C
8 26 '00

J1-I
J1-I
8 26 '00

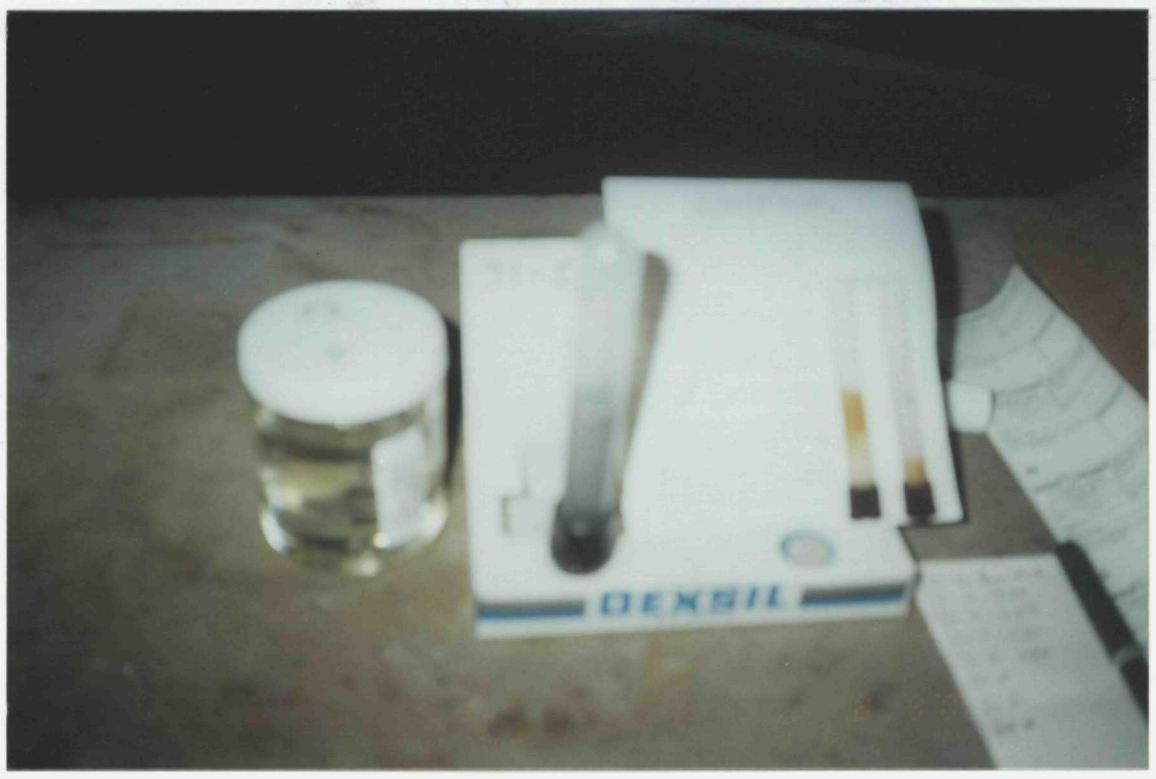
DEXSIL

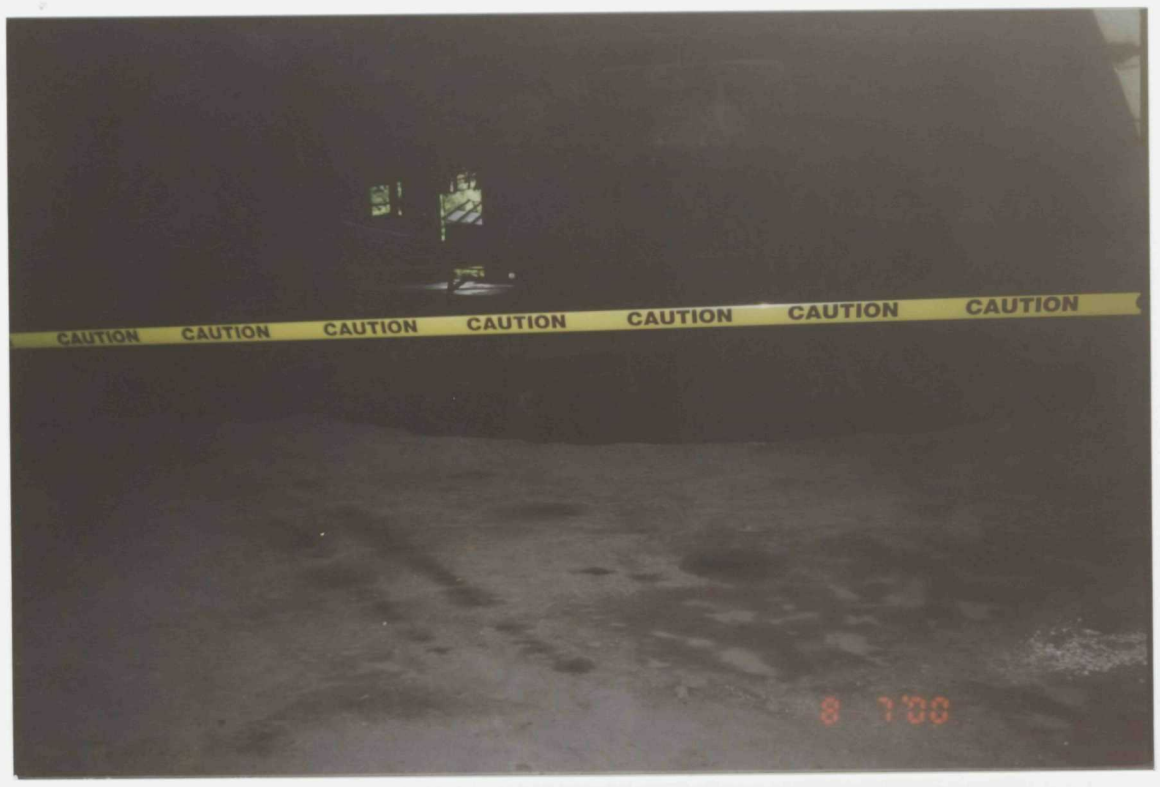
CAUTION CAUTION CAUTION CAUTION CAUTION CAUTION CAUTION

CAUTION

DEXSIL

DEXSIL

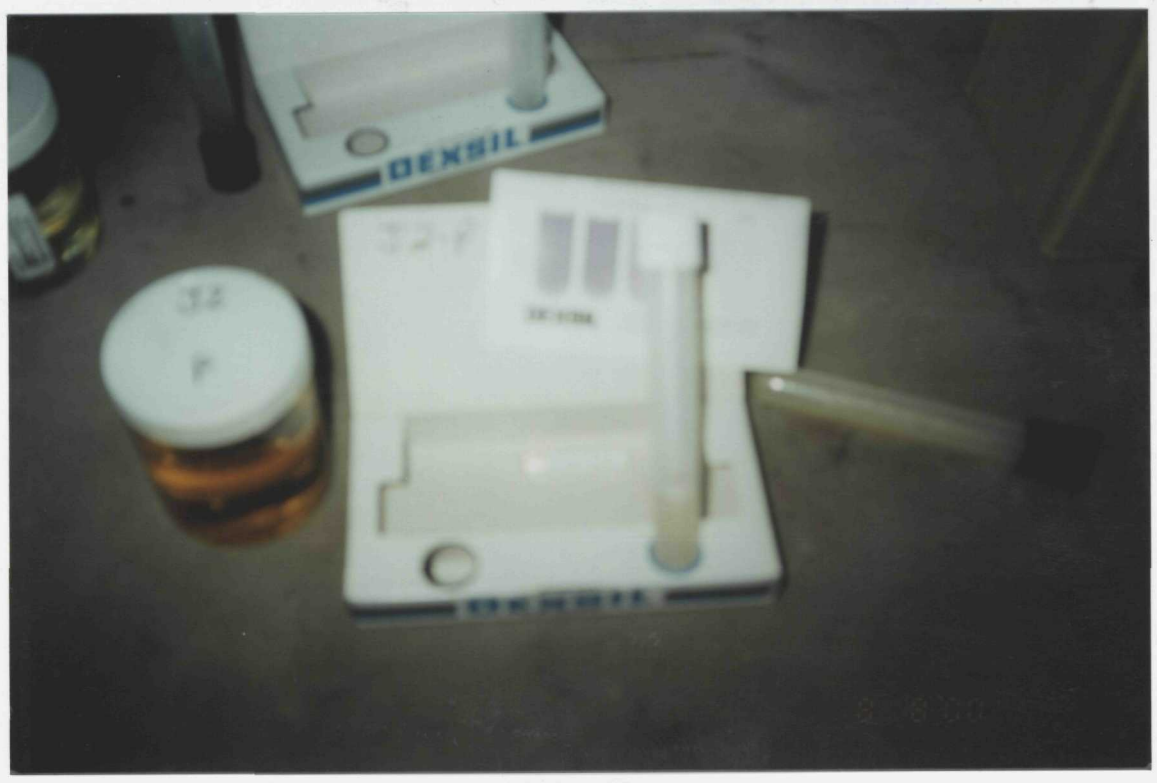
DEXSIL

DEXSIL

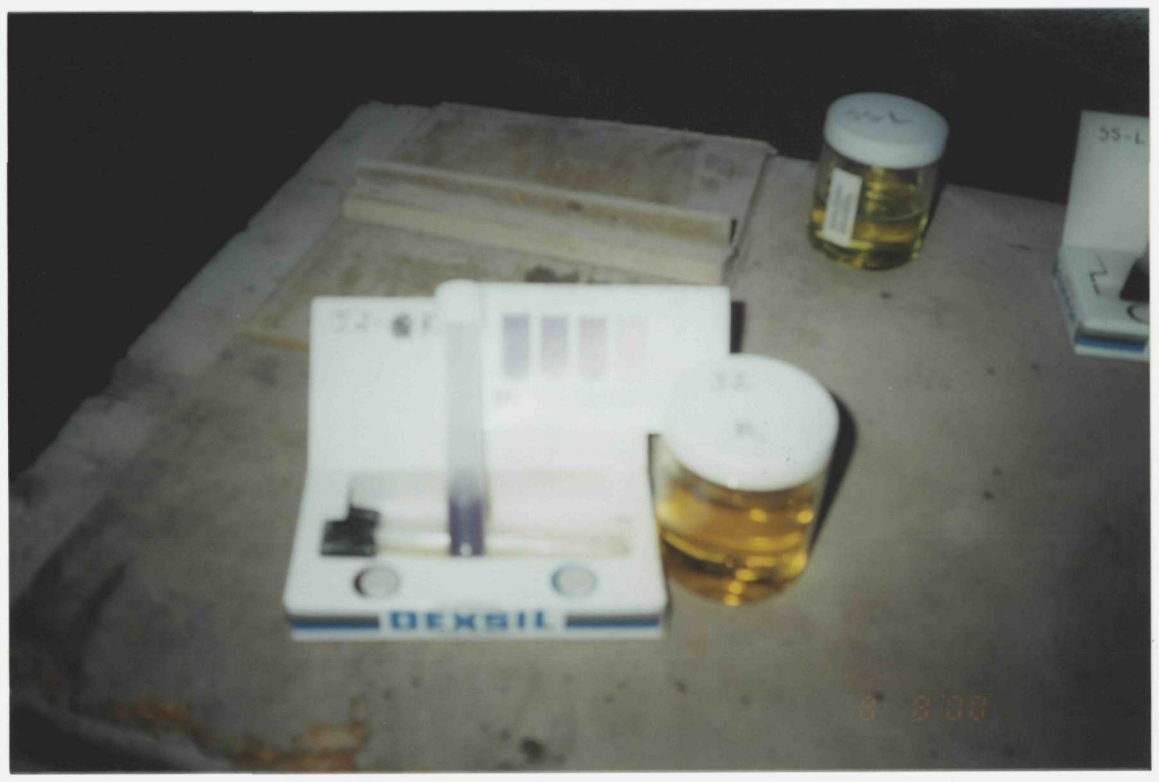
DEXSIL

DEXSIL

DEXSIL

DEXSIL

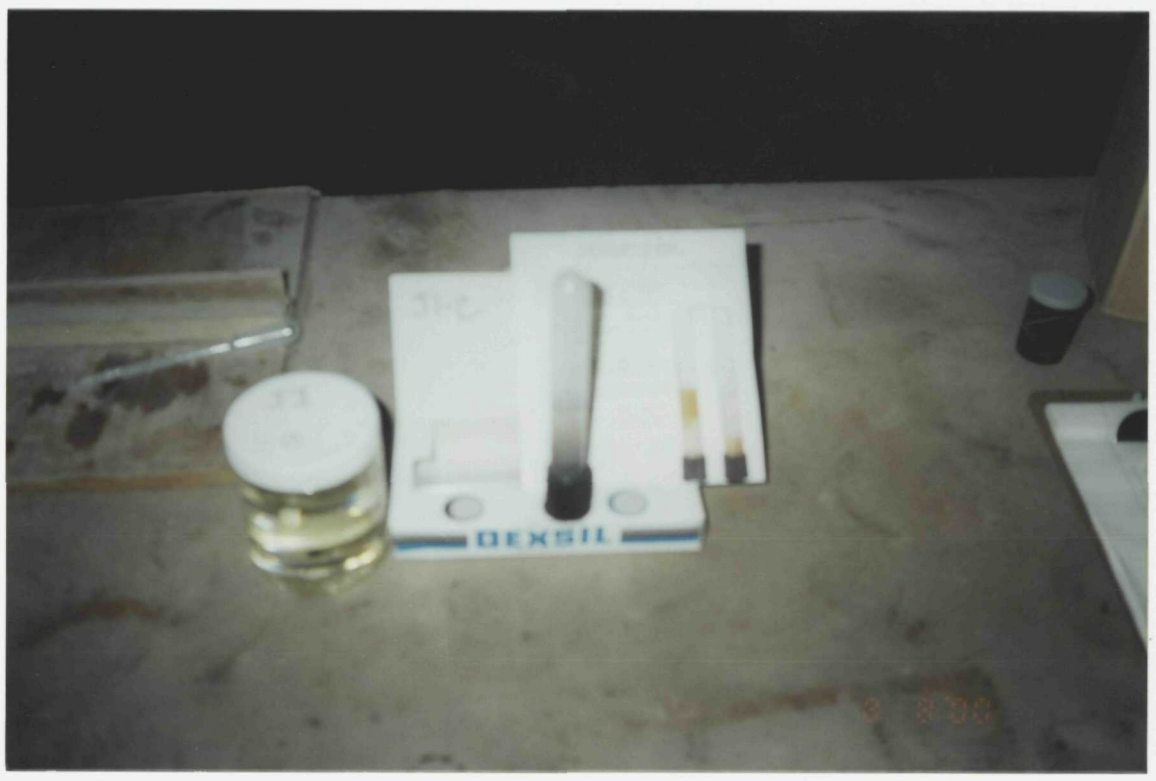
DEXSIL

DEXSIL

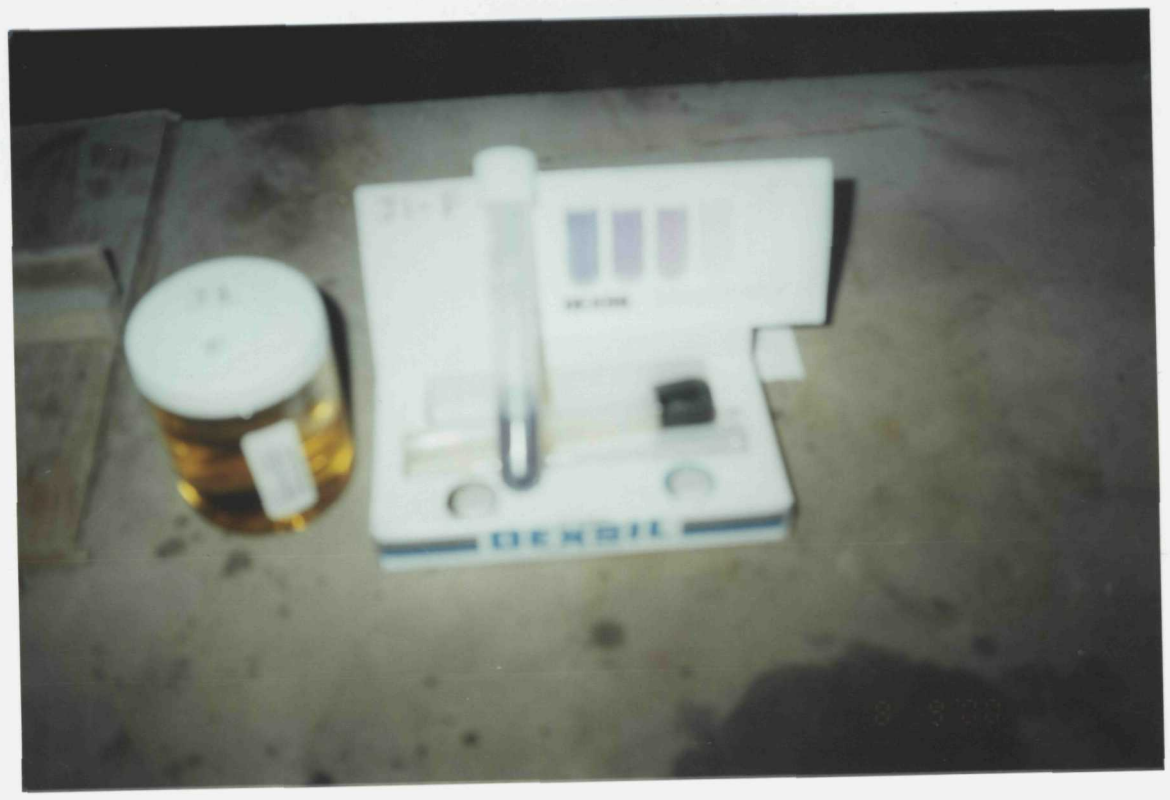

10 '00

10 '00

10 '00

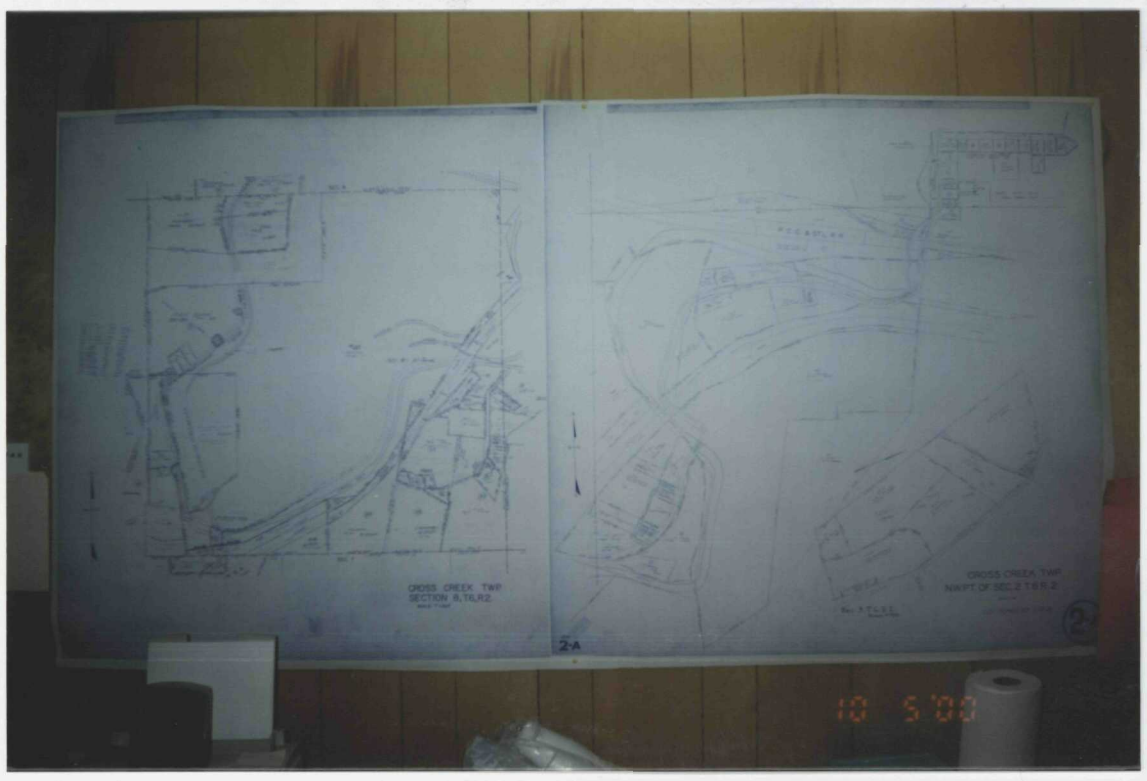
CROSS CREEK TWP
SECTION 8,T6,R2
CROSS CREEK TWP
NWPT OF SEC 2 T6R 2
2-A
10 5 00

Ziploc
Ziploc
Ziploc
10 5 00

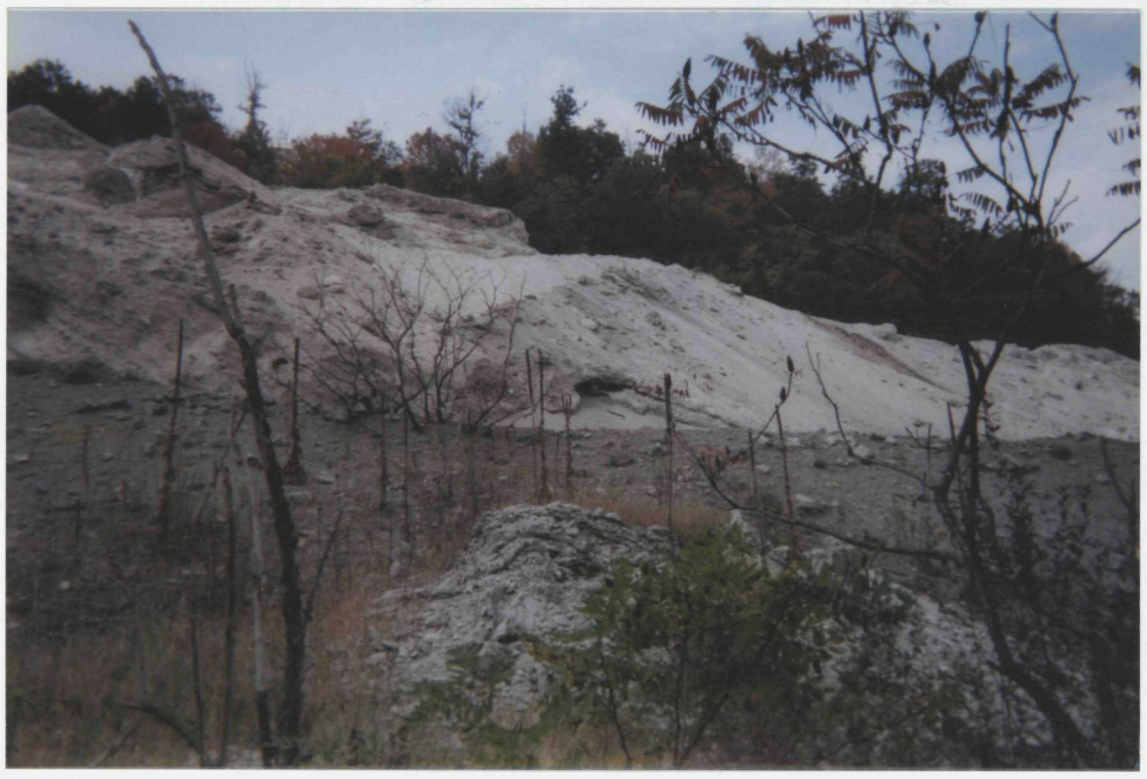

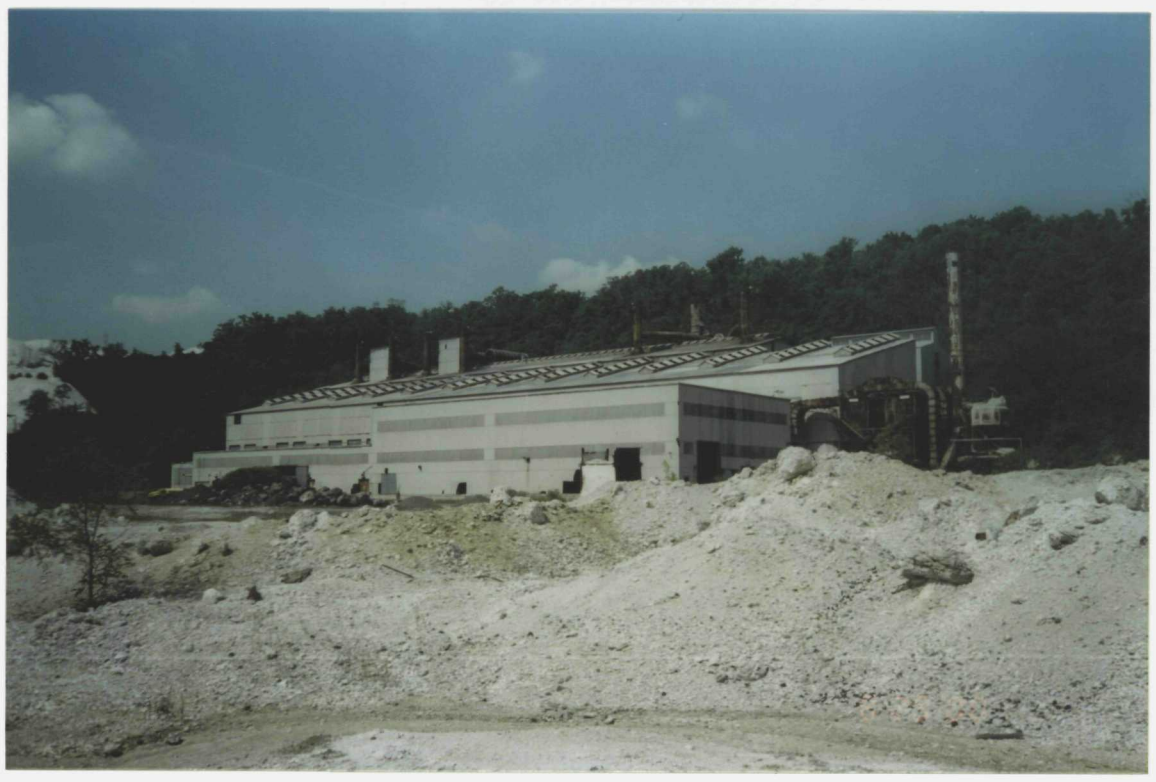

8 29 00

SS-K

8 28 '00

8 28 '00

8 28 '00

8 26 '00

8 26 '00

DANGER
HIGH VOLTAGE
PHM
8 26 '00

8 28 '00

SS-J

SS-K
8 29 '00

Notes:

000637
08/04/00

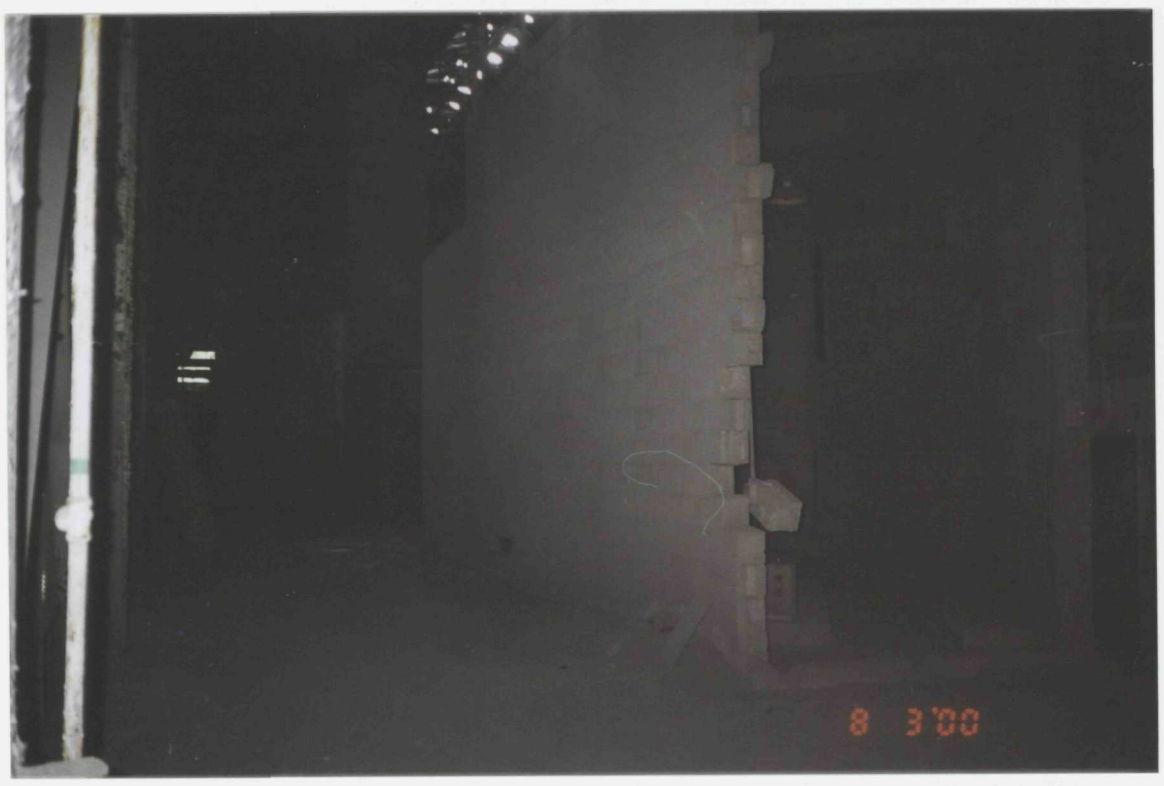

J1-D
13
8 3'00

8 3'00

3'00

GENERAL ELECTRIC
8 3'00
480 VOLTS

480 VOLTS
J1-C

J1-C
J1-C

8 3'00

8 3'00

J1-A
J1-B
8 3'00

LIne
Valve
A
8 3'00

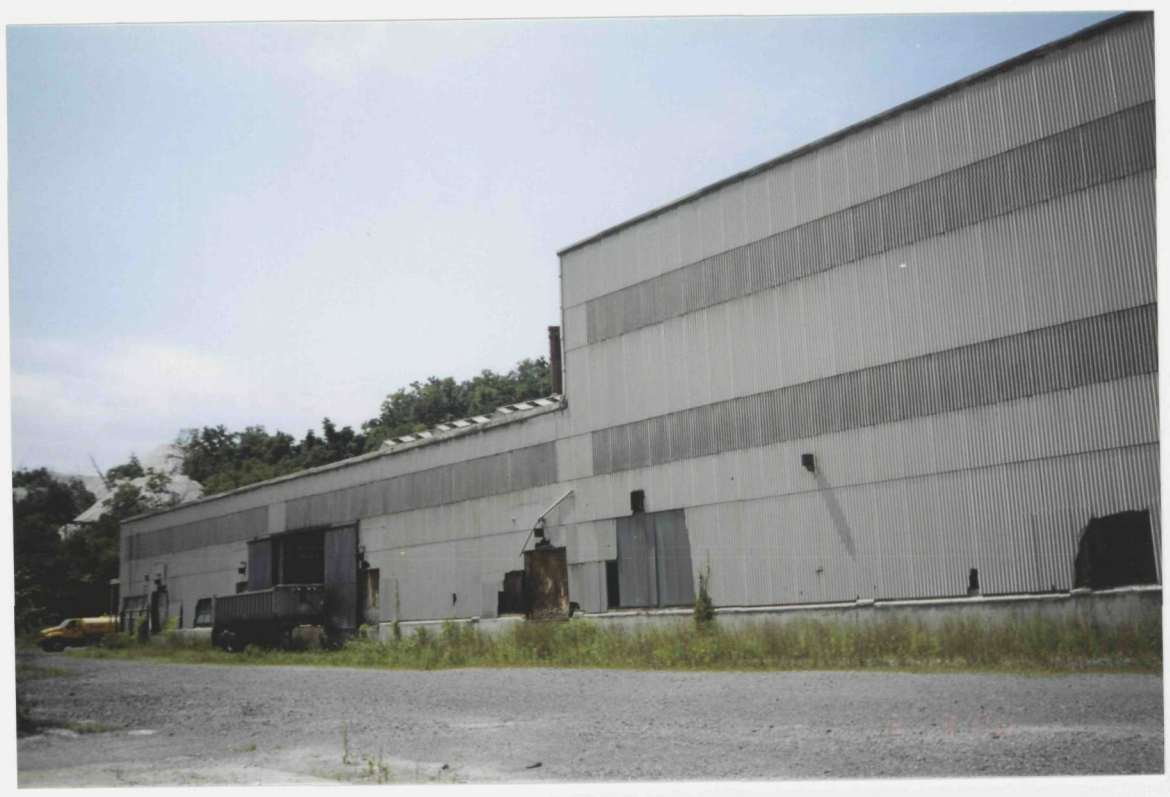
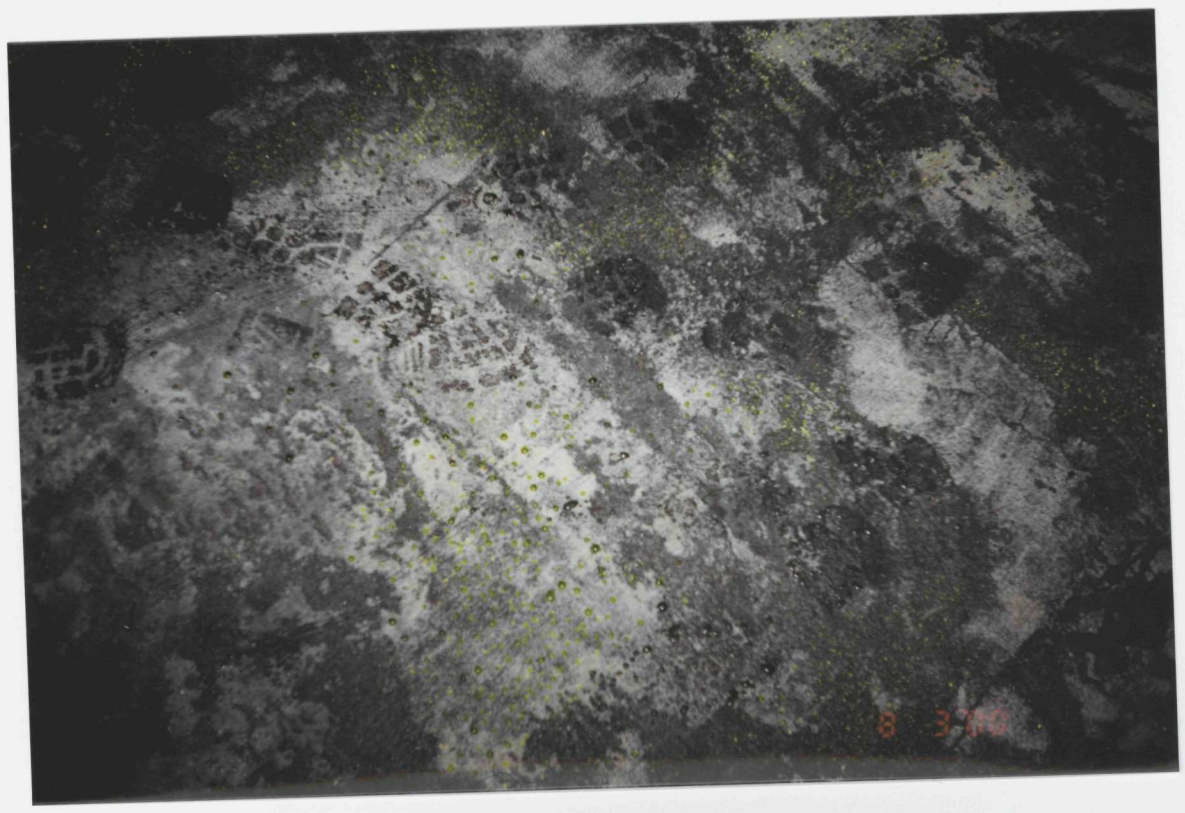
Hertz