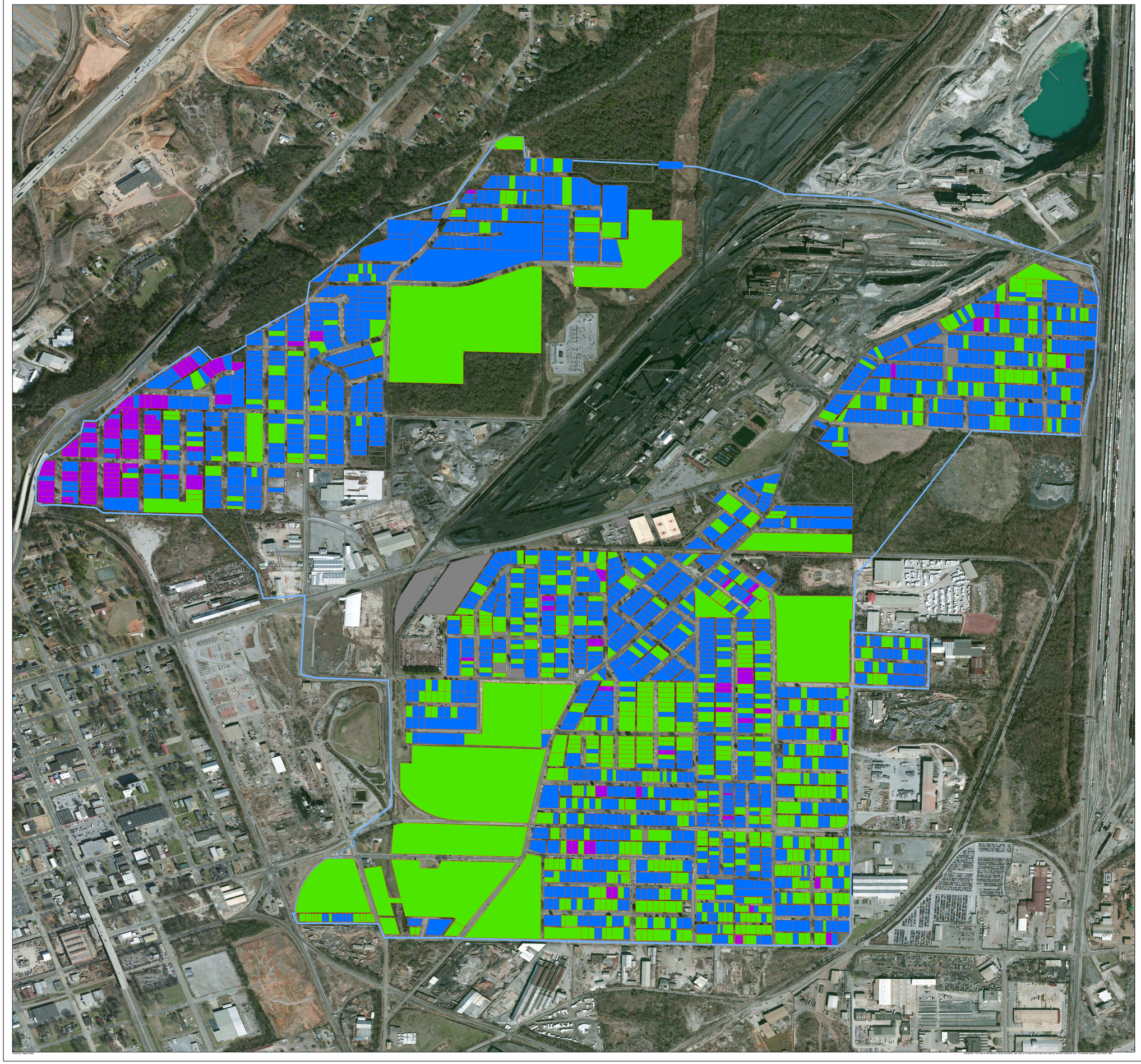

Legend

- Removal Completed
- Properties Below Cleanup Levels
- In Progress
- Industrial/Commercial
- Paved Properties
- Study Area

N
W E
S

0 250 500 1,000 1,500 2,000 2,500
Feet

Source: ESRI World Imagery (Clarity)

United States Environmental Protection Agency Region 4

35TH AVENUE PROGRESS MAP AUGUST 2022

Site Name: 35th Avenue

TOLIN No.: 49-002

City:	County:	State:
Birmingham	Jefferson	Alabama

TETRA TECH

Date: 8/8/2022
Analyst: greg.docekal

Path: C:\Users\greg.docekal\Documents\ArcGIS\Projects\35th Ave Projects\35thAve_Pro\35thAve_Pro.aprx