EPA Region 5 Records Ctr.
343107

Date: 2/3/81

Time: 10:00 → 11:00 A.M. P.M.

Photograph By:

JAS

Location: LPC-19705002

Will Co.

Lockport / Wasteland

Comments: Photograph taken

toward the southeast from

center of site

Date:

Time: A.M. P.M.

Photograph By:

Location: LPC-

Co.

/

Comments: Photograph taken

toward the

Date: 2/3/81

Time: 10:00 - 11:00 A.M. P.M.

Photograph By:

VAS

Location: LPC-19705002

Will Co.

Lockport / Wasteland

Comments: Photograph taken toward the east-northeast from central portion of site

Date: 2/3/81

Time: 10:00 - 11:00 A.M. P.M.

Photograph By:

VAS

Location: LPC-19705002

Will Co.

Lockport / Wasteland

Comments: Photograph taken toward the east from central portion of site

Date: 8/24/81

Time: 10:15 -> 10:45 A.M. P.M.

Photograph By:

JAS

Location: 19705015

Will Co.

Lockport / Wasteland #2

Comments: Photograph taken toward the east from south-west portion of site

Date:

Time: A.M. P.M.

Photograph By:

Location:

Co.

/

Comments: Photograph taken toward the

RECEIVED
OCT 08 1981
STATE OF ILLINOIS

L/NPC 24 6/78

Date: 8/24/81

Time: 10:15 → 10:45 A.M. P.M.

Photograph By:

UAS

Location: 19705015

Will Co.

Lockport / Wasteland #2

Comments: Photograph taken toward the northwest from center of site

Date: 8/24/81

Time: 10:15 → 10:45 A.M. P.M.

Photograph By:

UAS

Location: 19705015

Will Co.

Lockport / Wasteland #2

Comments: Photograph taken toward the south from west end of site

OCT 08 1981

I.P.A. — D.L.P.C.
STATE OF ILLINOIS

L/NPC 24 6/78

Date: 8/24/81

Time: 10:15 -> 10:45 A.M. P.M.

Photograph By:

JAS

Location: 19705015

Will Co.

Lockport Wasteland #2

Comments: Photograph taken toward the south-southeast from west edge of site

Date: 8/24/81

Time: 10:15 -> 10:45 A.M. P.M.

Photograph By:

JAS

Location: 19705015

Will Co.

Lockport Wasteland #2

Comments: Photograph taken toward the south from north central portion of site

OCT 08 1981

I.E.P.A. — D.L.P.C.
STATE OF ILLINOIS

L/NPC 24 6/78

Date: 8/24/81

Time: 10:15 - 10:45 (A.M.) P.M.

Photograph By:

JAS

Location: 19705015

Will Co.

Lockport / Wasteland #2

Comments: Photograph taken toward the south from center of site

Date: 8/24/81

Time: 10:15 - 10:45 (A.M.) P.M.

Photograph By:

JAS

Location: 19705015

Will Co.

Lockport / Wasteland

Comments: Photograph taken toward the south west from center of site

OCT 08 1981

EPA — DLPC

L/NPC 24 6/78

Date: 9/17/81

Time: 9:10 → 9:40 A.M. P.M.

Photograph By:

VAS

Location: 19705015

Will Co.

Lockport / Wasteland #2

Comments: Photograph taken

toward the east-northeast

from north end of site

Date:

Time: A.M. P.M.

Photograph By:

Location:

Co.

/

Comments: Photograph taken

toward the

RECEIVED

JAN 13 1982

E.P.A. — D.L.P.C.
STATE OF ILLINOIS

L/NPC 24 6/78

Date: 7/2/82

Time: 9:40 → 9:55 A.M. P.M.

Photograph By:

JAS

Location: 19705015

Will Co.

Lockport / Wastelund II

Comments: Photograph taken toward the north from south east portion of site

Date: 7/2/82

Time: 9:40 → 9:55 A.M. P.M.

Photograph By:

JAS

Location: 19705015

Will Co.

Lockport / Wastelund II

Comments: Photograph taken toward the east-northeast from south central portion of site

RECEIVED
JUL 12 1982
E.P.A.
STATE

L/NPC 24 6/78

Date: 7/8/82

Time: 9:45 → 10:25 A.M. P.M.

Photograph By:

JAS

Location: 19705015

Will Co.

Lockport / Wasteland II

Comments: Photograph taken toward the south west from west portion of site

Date: 7/8/82

Time: 9:45 → 10:25 A.M. P.M.

Photograph By:

JAS

Location: 19705015

Will Co.

Lockport / Wasteland II

Comments: Photograph taken toward the south from west portion of site

RECEIVED

JUL 16 1982

E.P.A. — D.L.P.C.
STATE OF ILLINOIS

L/NPC 24 6/78

Date: 8/25/82

Time: 9:15-710:45 A.M. P.M.

Photograph By:

JAS

Location: 19705015

Will Co.

Lockport / Wasteland II

Comments: Photograph taken toward the northwest from west edge of site, north portion

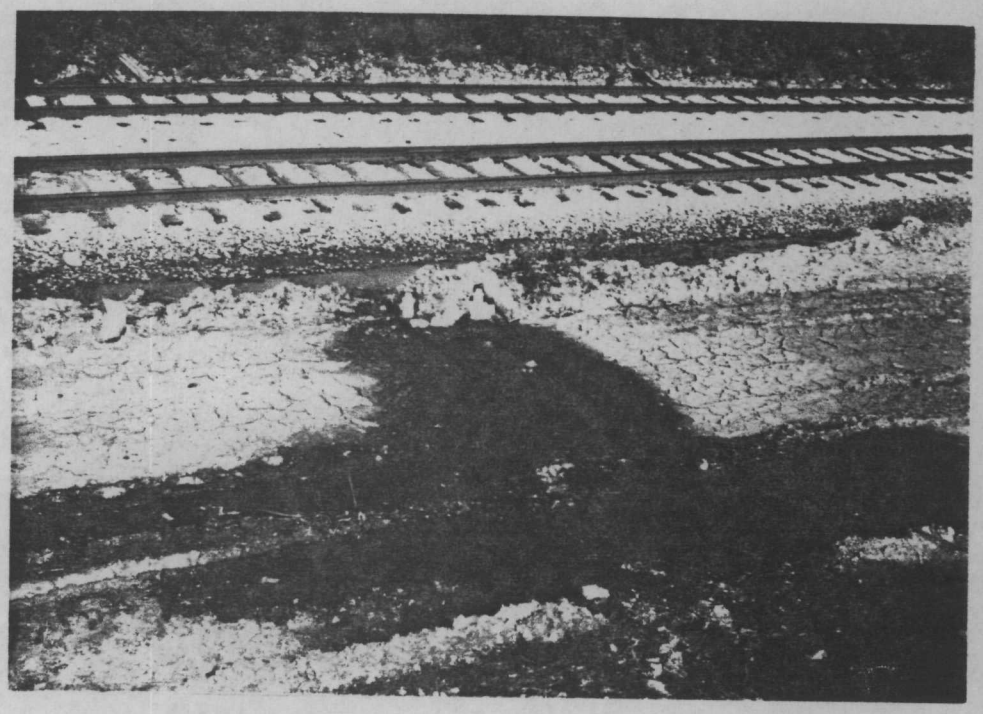

Date: 8/25/82

Time: 9:15-710:45 A.M. P.M.

Photograph By:

JAS

Location: 19705015

Will Co.

Lockport / Wasteland II

Comments: Photograph taken toward the east from west edge of site, north portion

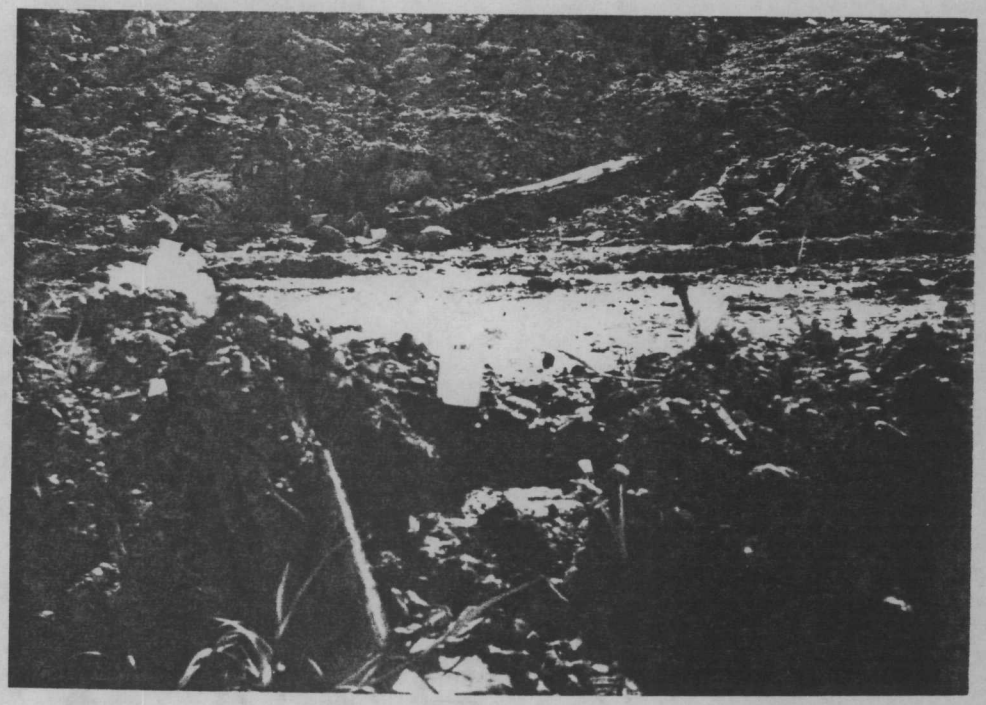

RECEIVED

OCT 29 1982

E.P.A. — D.L.P.C.
STATE OF ILLINOIS

RECEIVED

JUL 11 1984

E.P.A. — D.L.P.C.
STATE OF ILLINOIS

Date: x April 26, 1984

Time: 12:05 to 1:00 ~~A.M.~~ P.M.

Photograph By:
James Wojcik
~~CHARLES J. GRUNTMAN~~

Location: LPC- 19705015

Will Co.

Lockport / Wasteland II

Comments: Photograph taken toward the East from the southwest corner of the site

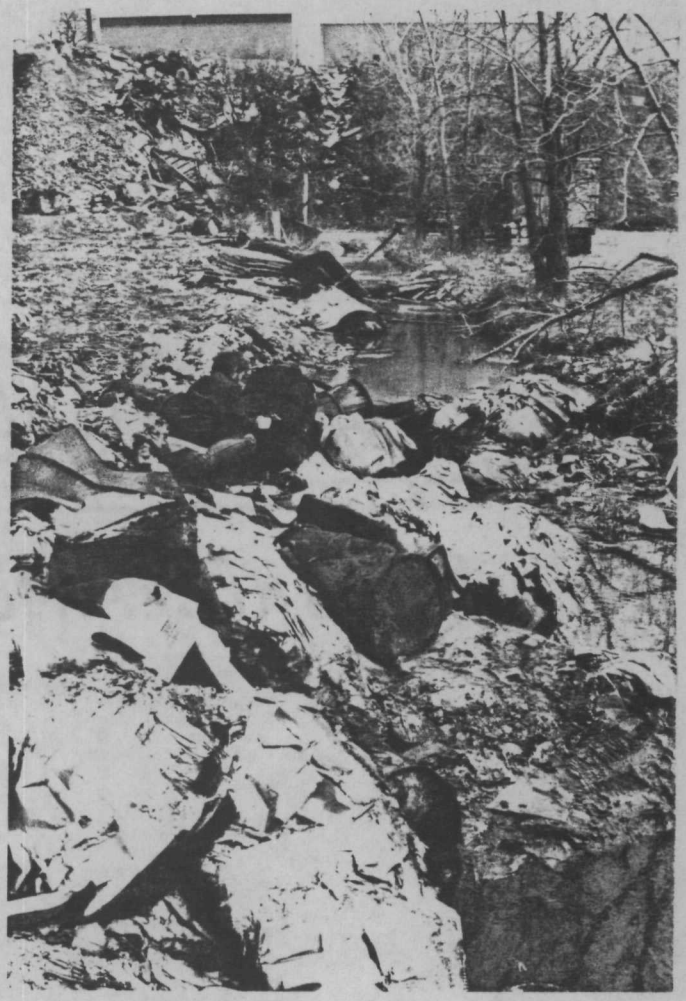

Date: April 26, 1984

Time: 12:05 to 1:00 ~~A.M.~~ P.M.

Photograph By:
James Wojcik
~~CHARLES J. GRUNTMAN~~

Location: LPC- 19705015

Will Co.

Lockport / Wasteland II

Comments: Photograph taken toward the North from the southwest end of the site