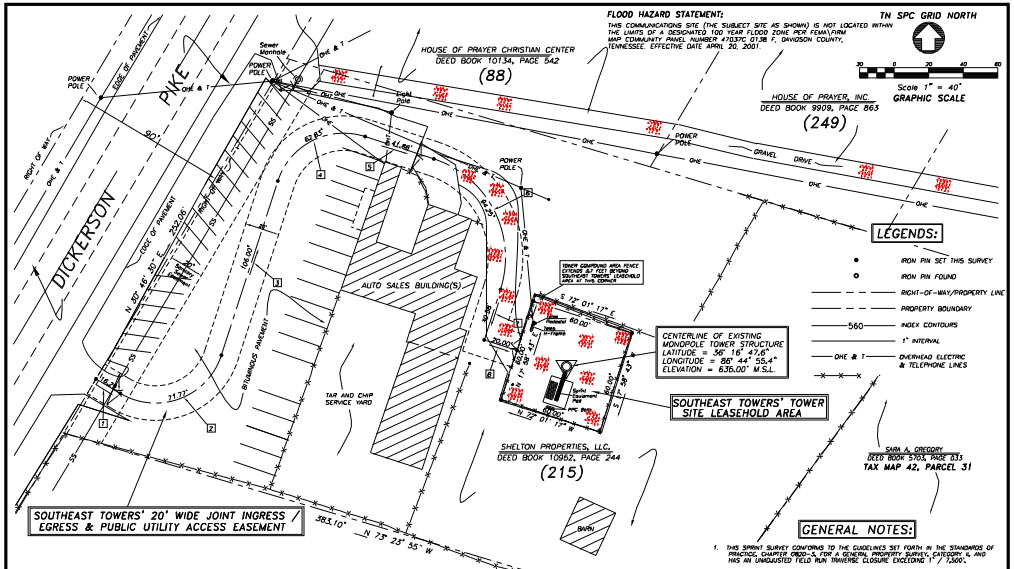

CENTERLINE DATA – SOUTHEAST TOWERS' 20' WIDE JOINT INGRESS/EGRESS & PUBLIC UTILITY ACCESS EASEMENT					
NO.	DELTA/BEARING	RADIUS	LENGTH	TAN	CHORD
1	S 86° 13' 29" E	—	18.29'	—	—
2	102° 47' 48"	40.00'	71.77'	50.10'	N 69° 22' 37" E/63.03'
3	N 17° 58' 43" E	—	106.00'	—	—
4	90° 00' 00"	40.00'	62.83'	40.00'	N 62° 58' 43" E/56.57'
5	S 72° 01' 17" E	—	41.86'	—	—
6	90° 00' 00"	60.00'	94.25'	60.00'	S 27° 01' 17" E/84.85'
7	S 17° 58' 43" W	—	30.08'	—	—
8	S 72° 01' 17" E	—	29.00'	—	—

UTILITY NOTE:

THIS SURVEYOR HAS NOT PHYSICALLY LOCATED THE UNDERGROUND UTILITIES SHOWN HEREON. THE LOCATION OF THE UTILITIES SHOWN HEREON WERE TAKEN FROM VISIBLE SURFACE AT THE SITE AND PUBLIC RECORDS AND MAPS. HOWEVER, AS WITH OTHERS THE SURVEYOR MAKES NO GUARANTEE THAT THE UNDERGROUND UTILITIES SHOWN COMPRISE ALL SUCH UTILITIES IN THE AREA, EITHER IN SERVICE OR ABANDONED, THE SURVEYOR further DOES NOT WARRANT THAT THE UNDERGROUND UTILITIES SHOWN ARE IN THE EXACT LOCATION INDICATED ALTHOUGH IT IS TRUE THAT THE TYPE, SIZE AND LOCATION OF UTILITIES SHOWN SHOULD BE DONE SO WITH THE CIRCUMSTANCE CONSIDERED. DETAILED VERIFICATION OF EXISTENCE, LOCATION, TYPE AND SIZE OF ALL UTILITIES MUST BE MADE BY THE APPROPRIATE PARTIES INTENDED TO MAKE AVAILABILITY AND COST OF SERVICE SHOULD BE CONFIRMED WITH THE APPROPRIATE UTILITY COMPANY, AS TENNESSEE IT IS A REQUIREMENT PER THE UNDERGROUND UTILITY DAMAGE PREVENTION ACTS THAT ANYONE WHO ENGAGES IN EXCAVATION MUST NOTIFY ALL UNDERGROUND UTILITY OWNERS, AT LEAST 48 hours PRIOR TO THE BEGINNING OF EXCAVATION. THIS SURVEYOR HAS NOT PERFORMED ANY WORK WITHIN TO EXCAVATE AND ALSO IS AWARE ANY PERSONS HAVING AN EXCAVATE TENNESSEE ONE CALL 1-877-366-1951.

GENERAL NOTES:

1. THIS SPRINT SURVEY CONFORMS TO THE GUIDELINES SET FORTH IN THE STANDARDS OF PRACTICE, CHAPTER 0820-4, FOR A GENERAL PROPERTY SURVEY, CATEGORY 4, AND HAS AN UNADJUSTED FIELD RUN INWHERE CLOSURE EXCEEDING 1' / 1,000'.
2. TOPOGRAPHIC ELEVATIONS SHOWN WERE DERIVED FROM GRID CROSS-SECTIONS, USING A TOTAL STATION FOR HORIZONTAL AND VERTICAL CONTROL. ALL DISTANCES MEASURED HAVE BEEN ADJUSTED FOR TEMPERATURE.
3. NO TITLE COMMITMENT WAS FURNISHED TO THIS SURVEYOR AT THE TIME OF THIS SURVEY; THEREFORE, THIS SURVEY IS SUBJECT TO ANY FINDINGS THAT AN ACCURATE TITLE SEARCH MAY REVEAL.
4. PARCEL NUMBERS SHOWN THUS (00), REFER TO TAX MAP NO. 33, OF THE TAX ASSESSORS OFFICE OF DAVIDSON COUNTY, TENNESSEE.
5. BEARINGS SHOWN ARE REFERENCED FROM GLOBALLY POSITIONED SATELLITE MONUMENTS
7. PROPERTY OWNER:
   LARRY W. SHELTON
   4025 DICKERSON PIKE
   NASHVILLE, TN 37207
8. ELECTRIC UTILITY CONTACT:
   NASHVILLE ELECTRIC SERVICE
   1214 CHURCH ST.
   NASHVILLE, TN. 37246
   TELEPHONE CONTACT:
   BELLSOUTH COMMUNICATIONS
   BUSINESS SYSTEMS
   800-943-6000

FRANK V. NECELY
REGISTERED LAND SURVEYOR
No. 1951
STATE OF TENNESSEE

REVISIONS

PROJECT NO: 24.14321
AUGUST 8, 2005
DRAWN BY: L.E.F.
CHECKED BY: F.V.N.

SHARONDALE SURVEYING INC.
P.O. BOX 1000 ASHLAND CITY, TN 37015
(615) 792-3127 FAX (615) 792-3128

SOUTHEAST TOWERS SITE SURVEY, TENNESSEE
"SHELTON" TOWER SITE
LOCATED IN: NASHVILLE, DAVIDSON COUNTY, TENNESSEE
"AS-BUILT" TOWER SITE SURVEY
PREPARED FOR SOUTHEAST TOWERS
SPRINT SITE NO.: NA60XC006E

SHEET NUMBER
1 OF 1

PROJECT NUMBER
J.N. 24.14321

PW WIN, SEPTEMBER 8, 2005