15b
WA 2917
12/22/1990

FILE COPY

USEPA RCRA
3012335

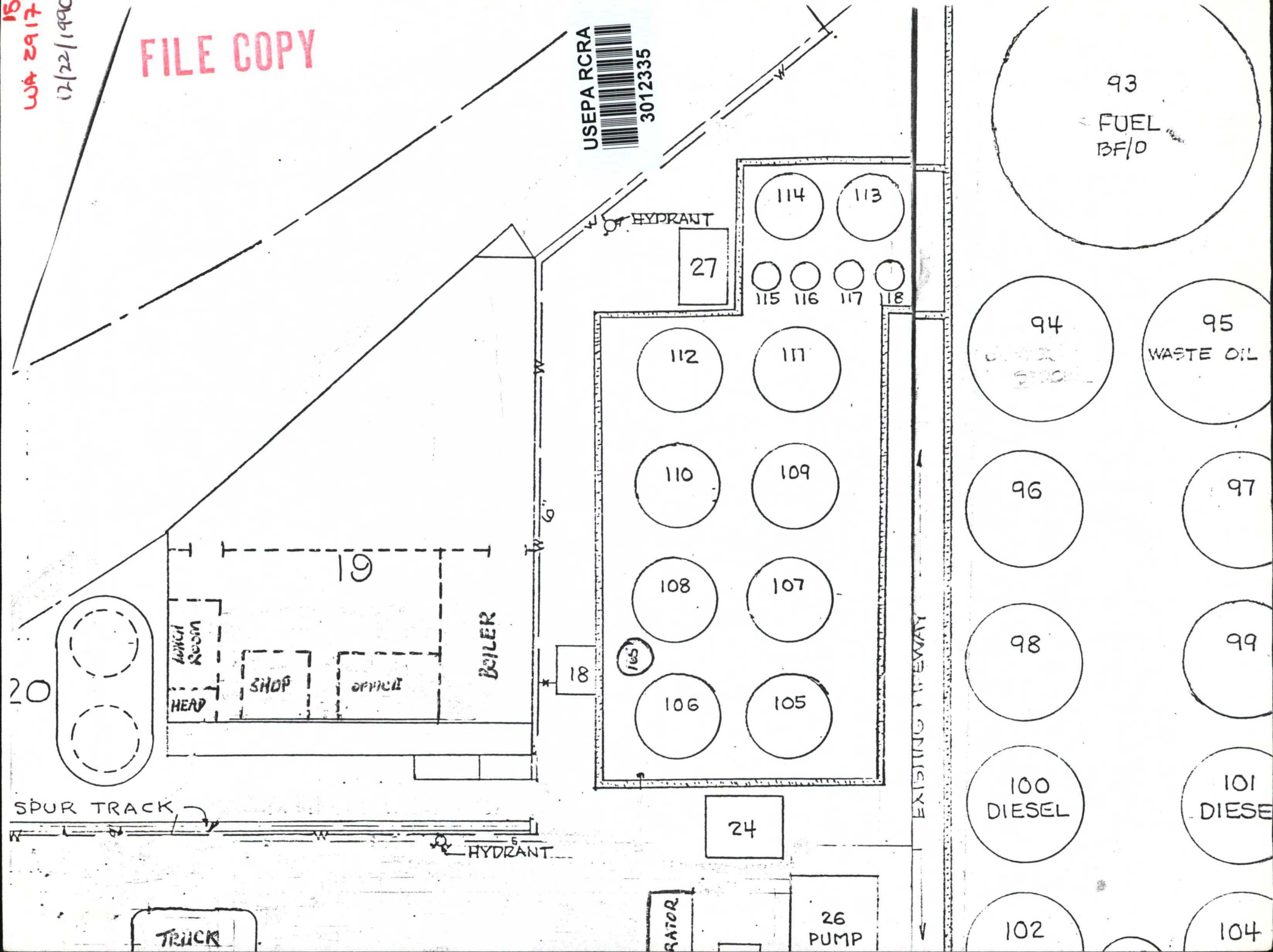

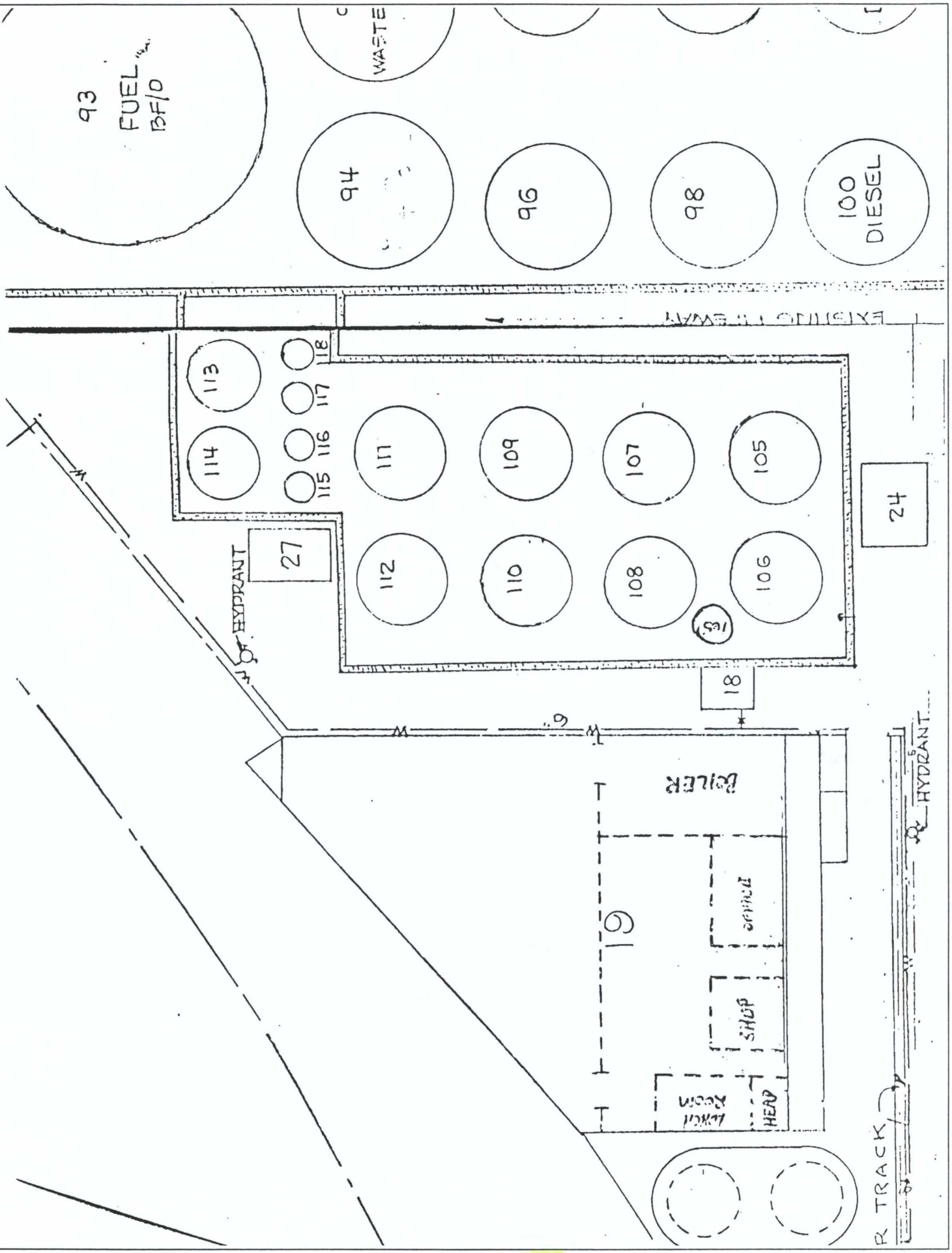

Threshold 6, Contrast 8, Brightness 4, Halftone Pattern Spiral, Normal Detail 12/22/90 9:51 AM

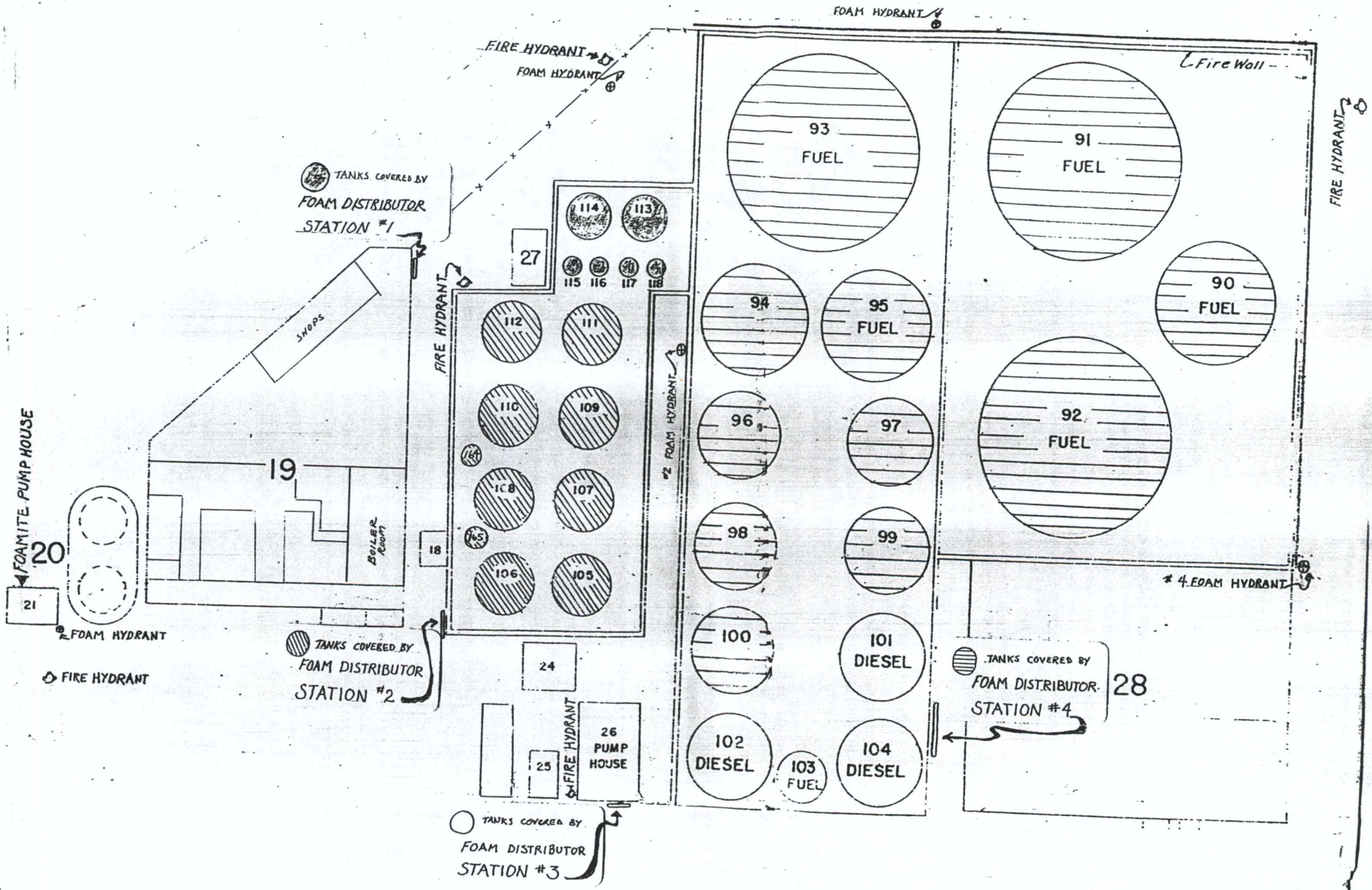
FOAM HYDRANT
FIRE HYDRANT
FOAM HYDRANT
Fire Wall
FIRE HYDRANT
TANKS COVERED BY
FOAM DISTRIBUTOR
STATION #1
SHOPS
FIRE HYDRANT
27
114
113
115
116
117
118
112
111
110
109
108
107
106
105
164
165
19
BOILER ROOM
18
FOAMITE PUMP HOUSE
20
21
FOAM HYDRANT
FIRE HYDRANT
TANKS COVERED BY
FOAM DISTRIBUTOR
STATION #2
24
25
FIRE HYDRANT
26
PUMP HOUSE
TANKS COVERED BY
FOAM DISTRIBUTOR
STATION #3
#2 FOAM HYDRANT
93
FUEL
94
95
FUEL
96
97
98
99
100
101
DIESEL
102
DIESEL
103
FUEL
104
DIESEL
91
FUEL
90
FUEL
92
FUEL
4 FOAM HYDRANT
TANKS COVERED BY
FOAM DISTRIBUTOR
STATION #4
28

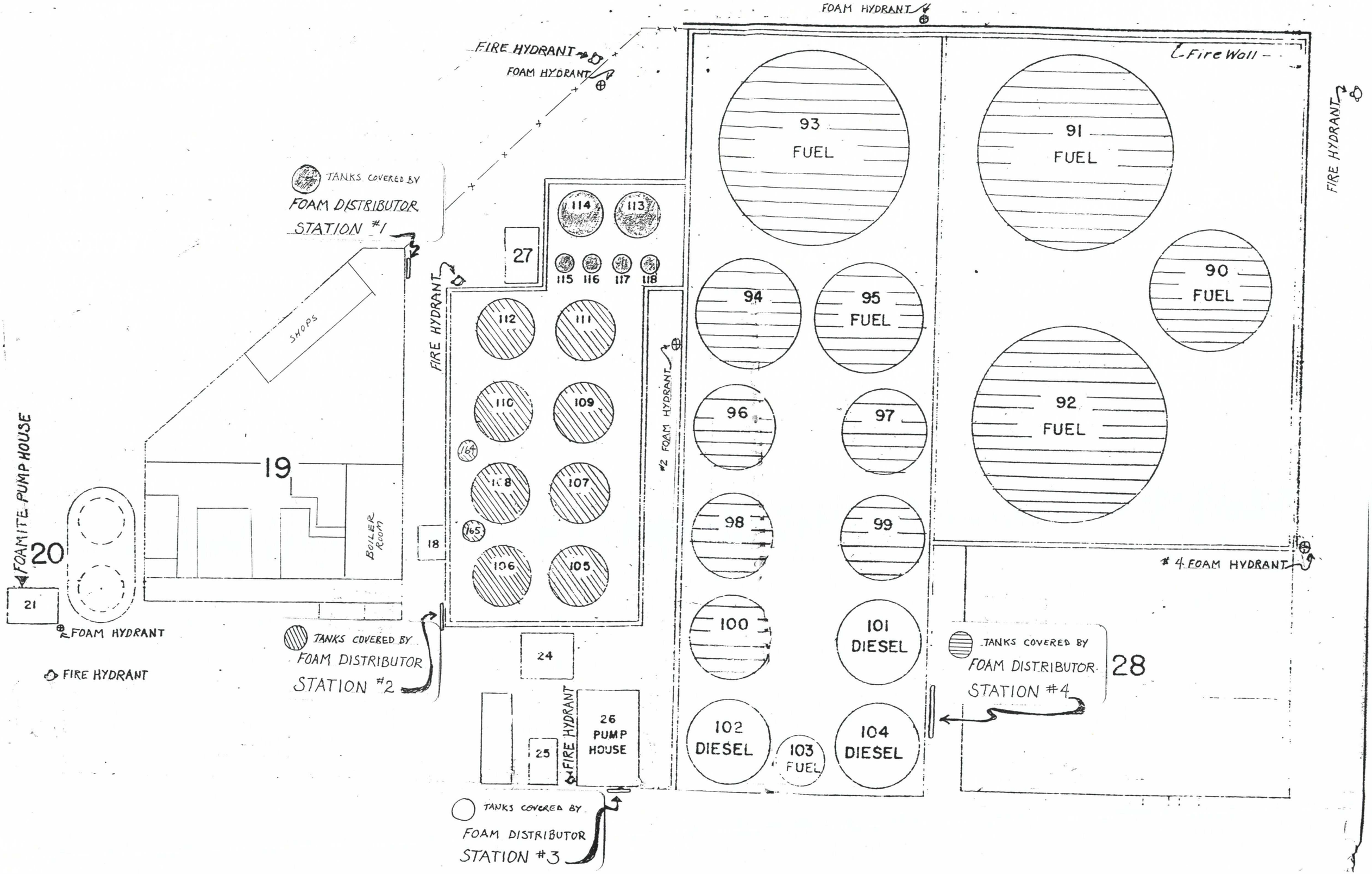
FOAM HYDRANT
FIRE HYDRANT
FOAM HYDRANT
TANKS COVERED BY
FOAM DISTRIBUTOR
STATION #1
SHOPS
19
BOILER ROOM
18
20
FOAMITE PUMP HOUSE
21
FOAM HYDRANT
FIRE HYDRANT
TANKS COVERED BY
FOAM DISTRIBUTOR
STATION #2
FIRE HYDRANT
27
114
113
115
116
117
118
112
111
110
109
164
108
107
165
106
105
#2 FOAM HYDRANT
24
25
FIRE HYDRANT
26
PUMP
HOUSE
TANKS COVERED BY
FOAM DISTRIBUTOR
STATION #3
93
FUEL
91
FUEL
Fire Wall
FIRE HYDRANT
90
FUEL
94
95
FUEL
96
97
92
FUEL
98
99
100
101
DIESEL
102
DIESEL
103
FUEL
104
DIESEL
4 FOAM HYDRANT
TANKS COVERED BY
FOAM DISTRIBUTOR
STATION #4
28

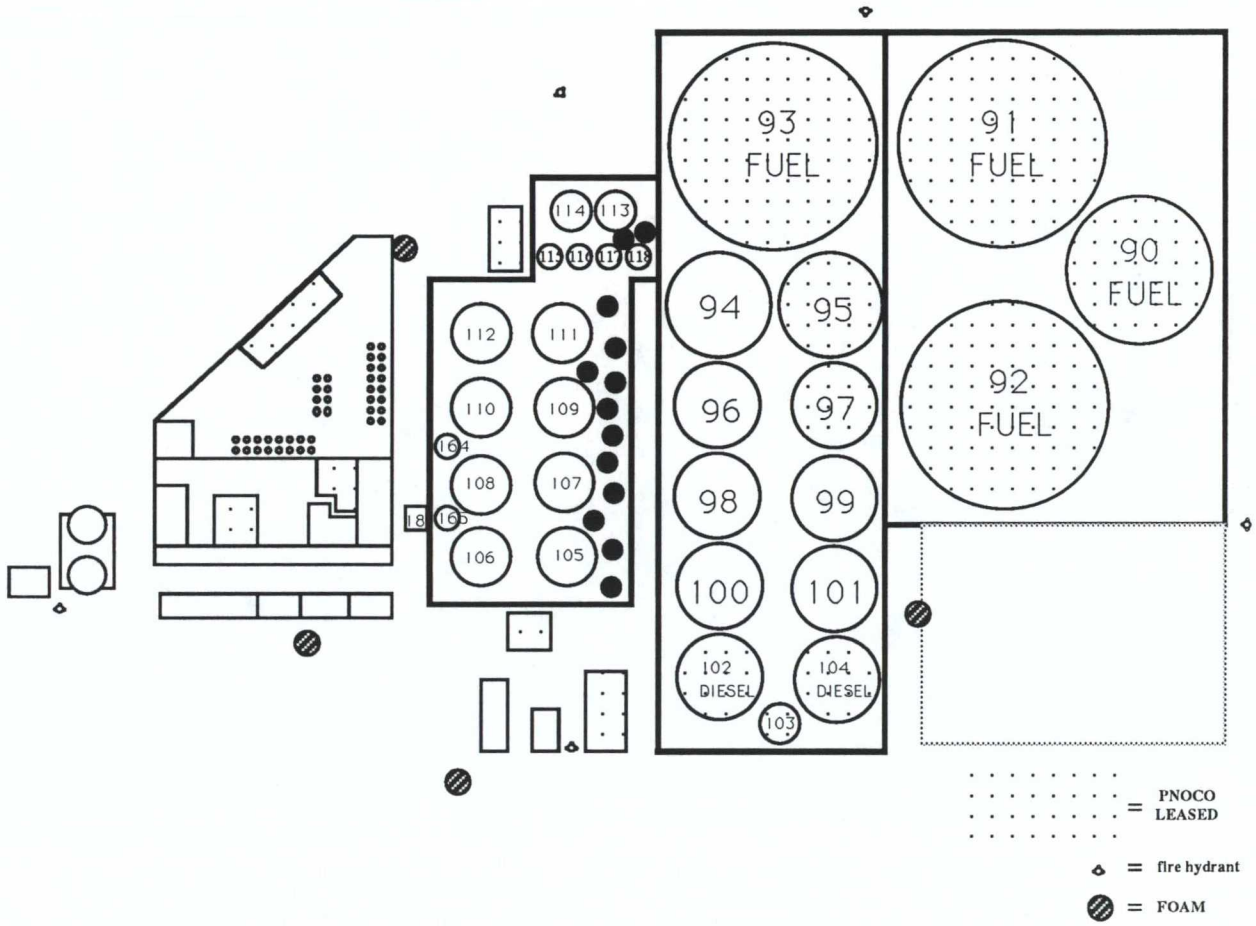
93
FUEL
91
FUEL
90
FUEL
92
FUEL
94
95
96
97
98
99
100
101
102
DIESEL
104
DIESEL
103
114
113
112
111
110
109
164
108
107
18
165
106
105
= PNOCO LEASED
= fire hydrant
= FOAM