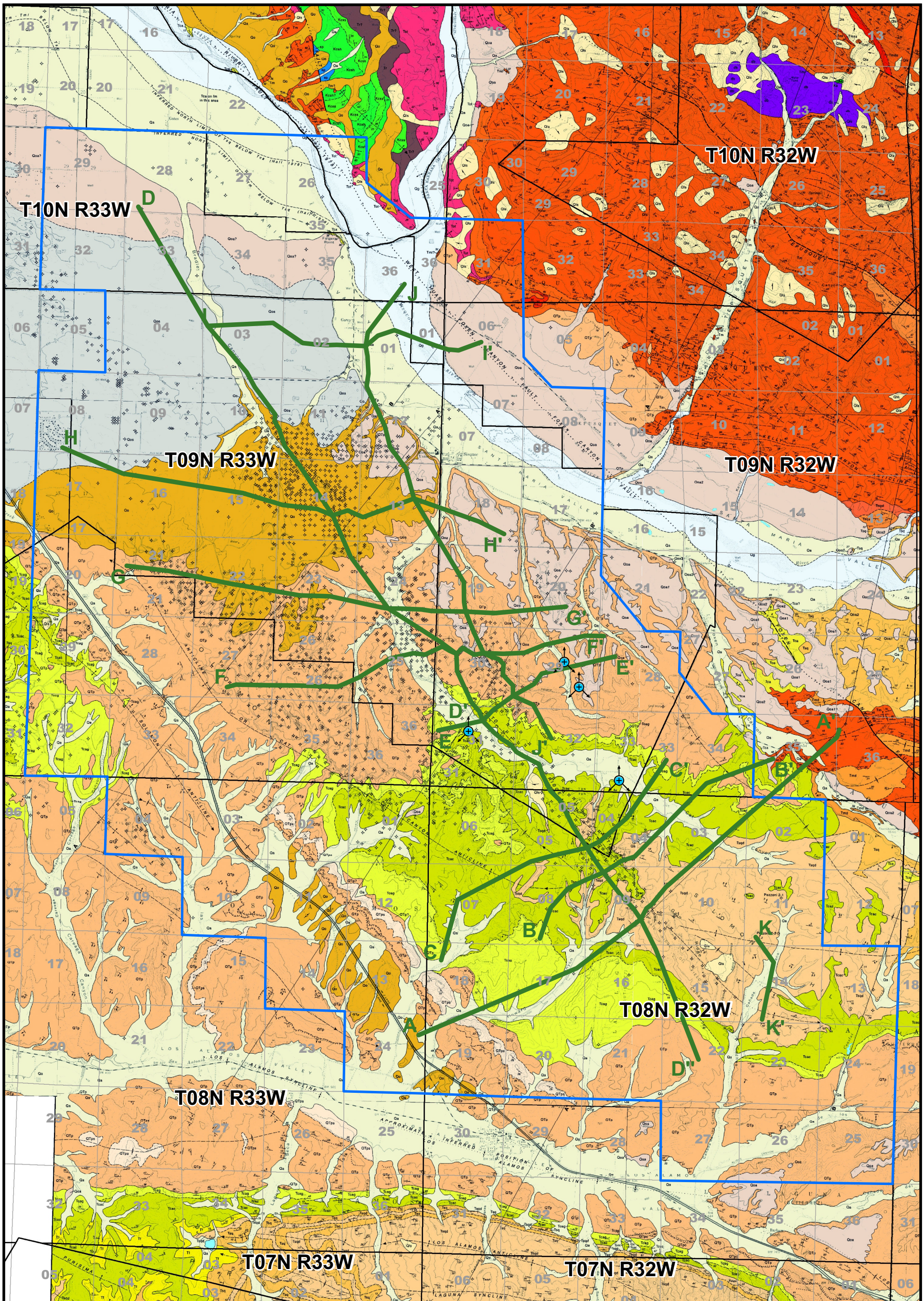

Legend

Water Well Penetrating Foxen

Cross Section

Study Area

N
W E
S

6,000 3,000 0 6,000

Feet

WZI INC.

BAKERSFIELD, CALIFORNIA

CAT CANYON AQUIFER EXEMPTION EXPANSION

FOXEN WATER WELLS

DATE: 5/18		FIGURE: 5.1-3b