From:	Schofield, Susan
To:	Mishkin, Katherine
Cc:	Zeno, Denise
Subject:	more figures
Date:	Tuesday, May 14, 2013 4:55:49 PM
Attachments:	PRIDCOEast_SoilGWScreening_draft.pdf EcstasyOPrints_SoilGW_Draft.pdf

---

2 at a time plus I'll sneak one of the excel tables in and hope they go through.

Susan E. Schofield, P.G.
CDM Smith
1225 Ponce de Leon Avenue
VIG Tower, Suite 603
San Juan, PR 00907
schofieldse@CDMSmith.com
787-722-5428
203-645-2549 (mobile)

PSA - Soil and Groundwater Screening

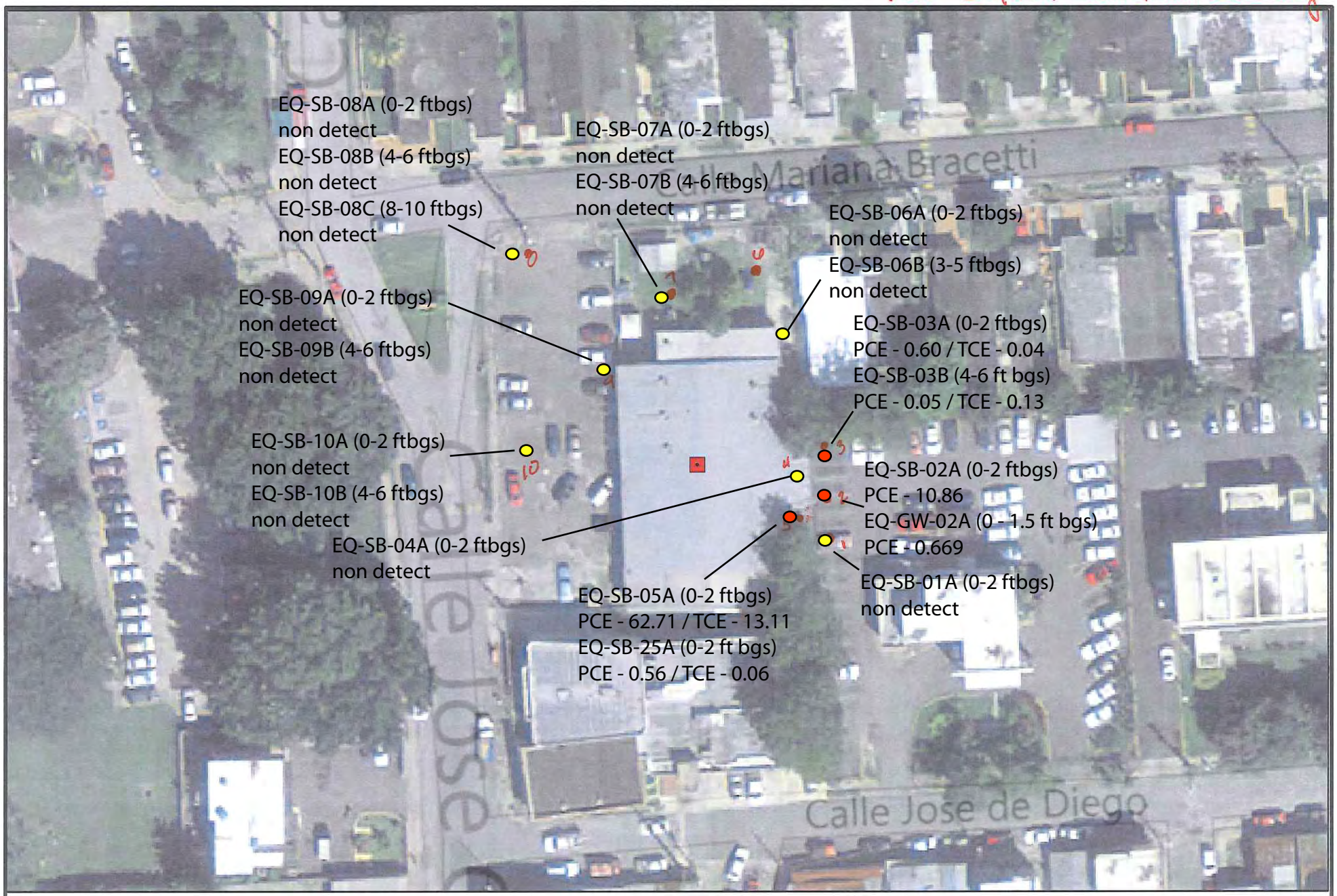

All concentrations in ppm
SB - soil boring
GW - groundwater

N

0 100 Feet

Extasy Q Prints

Proposed Potential Sorce Area Investigation Locations
Cabo Rojo Groundwater Contamination Site
Cabo Rojo, Puerto Rico

CDM Smith

Proposed Soil and Groundwater Screening Locations

N

0 240 Feet

Proposed Potential Sorce Area Investigation Locations
Cabo Rojo Groundwater Contamination Site
Cabo Rojo, Puerto Rico

CDM Smith