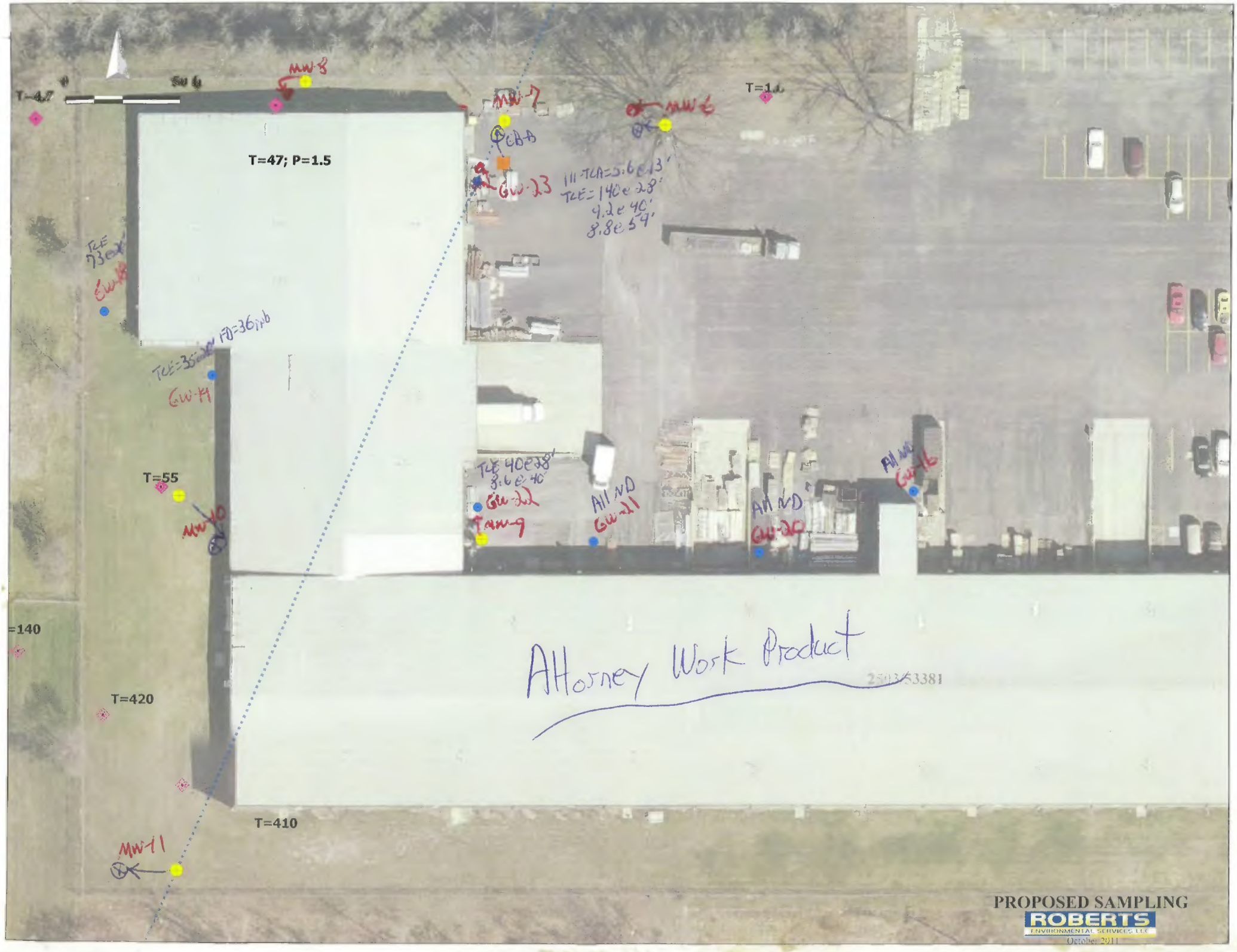

T=47; P=1.5
T=55
T=420
T=410
=140
MW-8
MW-7
MW-6
MW-10
MW-11
GW-23
GW-19
GW-22
GW-21
GW-20
GW-16
CB-B
All ND
Attorney Work Product
2503/53381
PROPOSED SAMPLING
ROBERTS
ENVIRONMENTAL SERVICES LLC
October 2011