# 08/23/1999 Forward Trajectories from Newington and Schiller Stations

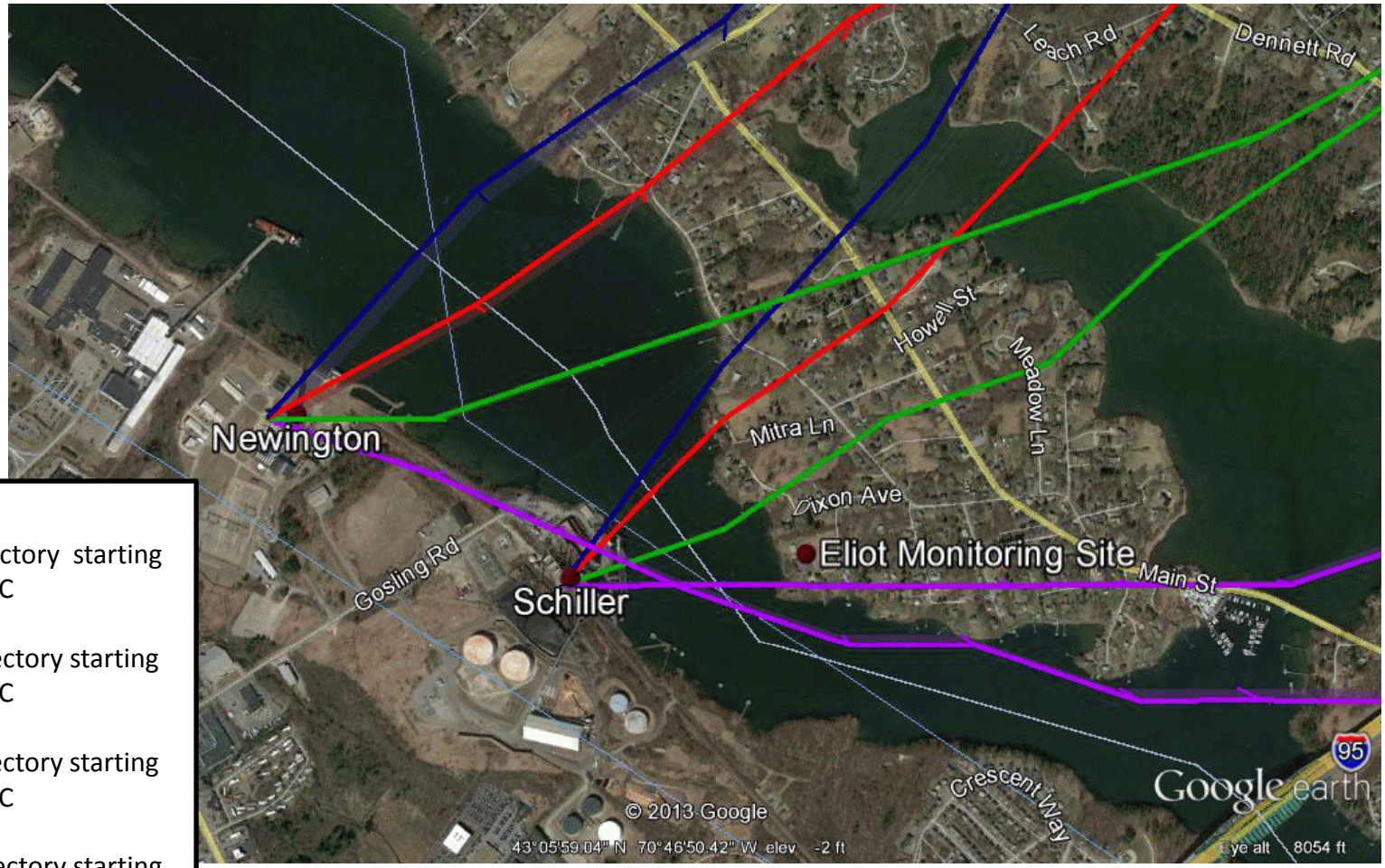


Forward Trajectory starting 1800 UTC

Forward Trajectory starting 1900 UTC

Forward Trajectory starting 2000 UTC

Forward Trajectory starting 2100 UTC

# Rudimentary Schiller Puff Dispersion - 8/23/99 1900 – 2000 UTC

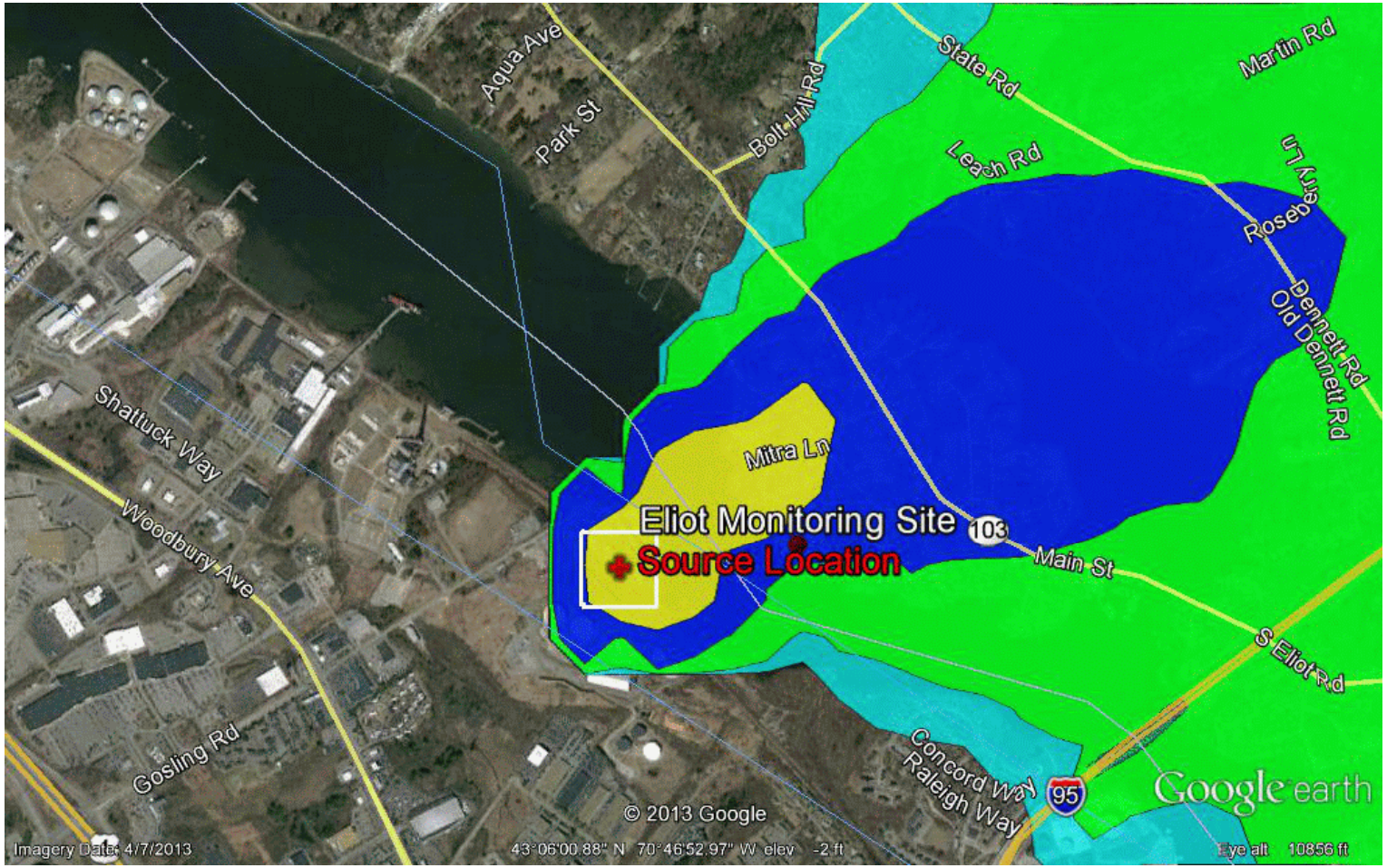

# 08/23/1999 Forward Trajectories from Newington and Schiller Stations

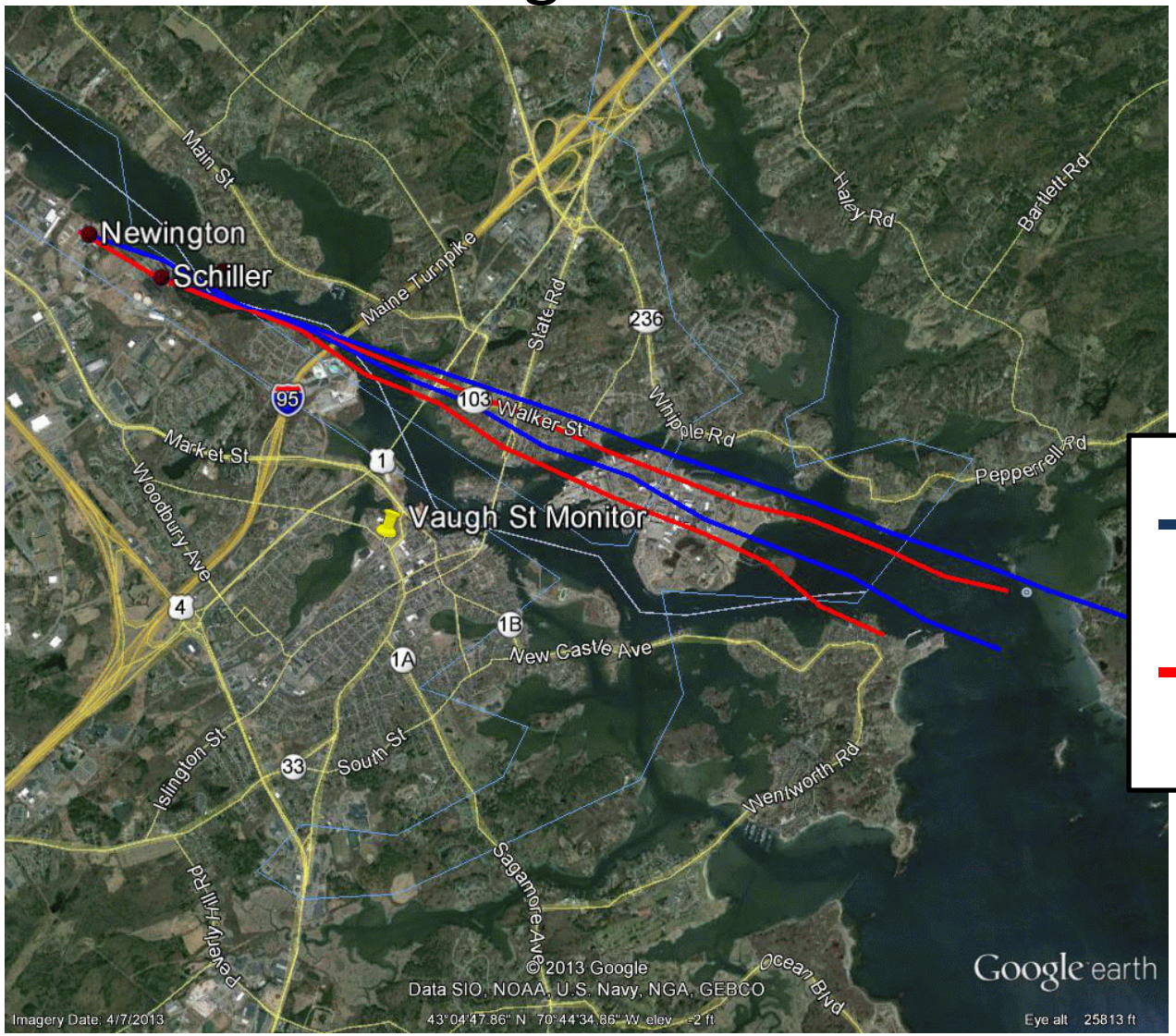


The Vaugh Street monitor recorded a 1-hour $SO_2$ concentration of 115 ppb at 9 am EST.

Forward Trajectory starting 1400 UTC

Forward Trajectory starting 1500 UTC
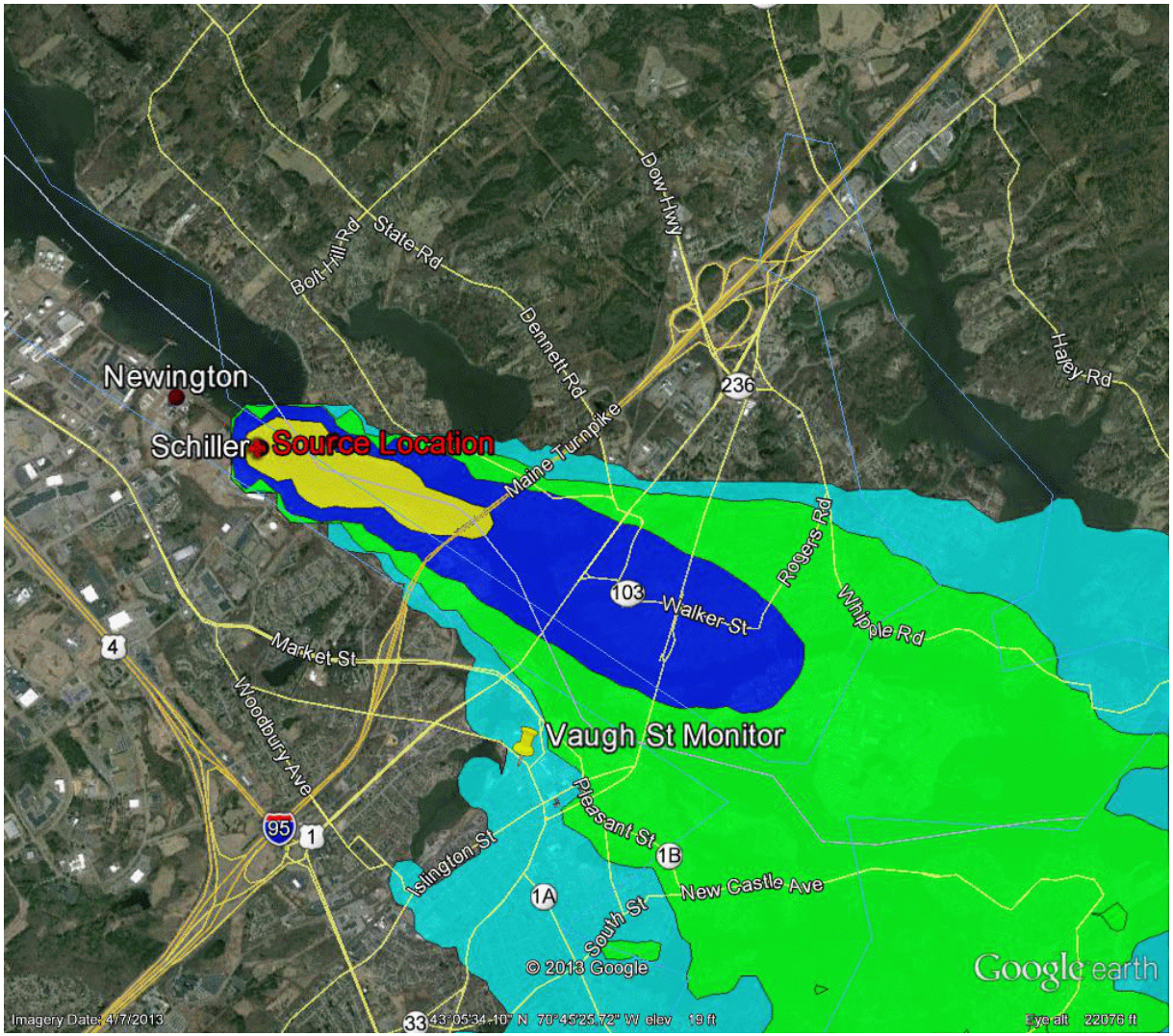
# Rudimentary Schiller Puff Dispersion - 8/23/99 1400 – 1500 UTC