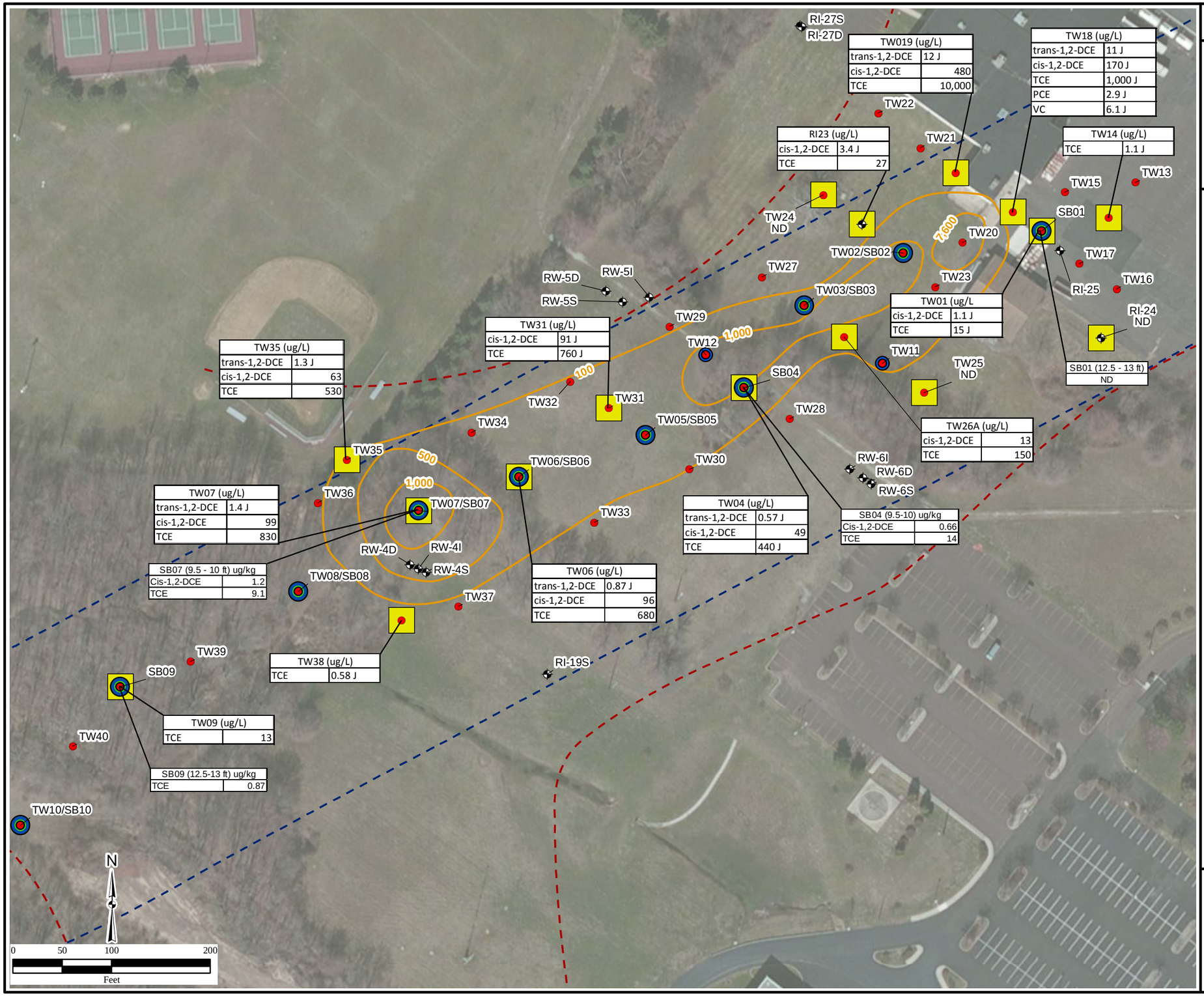

HGL—SAP, FS, North Penn 5 Site OU2
Colmar, Montgomery County, PA

Figure 1
Split Sample Locations

Legend

- Split Sample Location
- Proposed Overburden Groundwater Sampling Location
- Proposed Overburden Groundwater Sampling and Temporary Well Location
- Proposed Overburden Groundwater Sampling, Temporary Well and Soil Boring Location
- 100 TCE Contour (µg/L, USEPA 2003)
- Limits of Elevated Bedrock
- Limits of Bedrock Trough (increased overburden thickness)

Notes:
TCE=trichloroethene
USEPA=United States Environmental Protection Agency
µg/L=micrograms per liter
Only the groundwater sample will be split at the TW06/SB06 location

\\Gst-srv-01\hglgis\North_Penn\OU2\SAP\(1)Sample_Locations_V2.mxd
8/9/2013 PD
Source: HGL, USEPA, Geosyntec ArcGIS Online Imagery

HGL HydroGeoLogic, Inc