RIGHT-OF-WAY

SURVEY DATA

CLASS LOCATION

LEGEND

Exist.	Prop.	
		PROPERTY LINE
		TEMPORARY WORKSPACE
		EASEMENT
		PROPOSED PIPELINE
		TOWN LINE
		COSTAL BANK ZONE
		FEMA FLOOD ZONE DELINEATION
100'BZ		100' WETLAND BUFFER ZONE
EP		EDGE OF PAVEMENT
		BUILDING
		CATCH BASIN
		DRAIN MANHOLE
		FLARED END SECTION
		SEWER MANHOLE
		ELECTRIC MANHOLE
12"D	12"D	DRAIN
	S	SEWER
		INFILTRATION BASIN
		EROSION CONTROL
	4	MINOR CONTOUR
	20	MAJOR CONTOUR
		CONCRETE
		RIPRAP
		BORING LOCATION
		TEST PIT LOCATION
	6"W	WATER
	S	SEWER
	UGE	ELECTRIC
		LIGHT POLE
Matchline		MATCHLINE
		PATH
		TREE LINE
		CHAIN LINK FENCE
		ABOVE GROUND GAS LINE
		BELOW GROUND GAS LINE

ENVIRONMENTAL DATA

DELINEATION OF THE COSTAL BANK AND 100 FOOT WETLAND BUFFER ZONE WAS PERFORMED BY TRC COMPANIES, INC. BASED ON FIELD WORK CONDUCTED ON DECEMBER, 23, 2015

FEMA DELINEATION AND LABELS OBTAINED FROM MAP NUMBER 25021C0227F, EFFECTIVE JUNE 9, 2014

ALL LAYOUT, MATERIALS, DEMOLITION, AND UTILITY DESIGN (SEWER, WATER, ELECTRICAL, TELECOMM.) HAS BEEN COMPLETED BY BASIC SYSTEM INC. THE DRAINAGE SYSTEM, STORMWATER BASIN DESIGN, AND SITE GRADING HAS BEEN COMPLETED BY VANASSE HANGEN BRUSTLIN.

ISSUED FOR: PERMITTING
NOT FOR CONSTRUCTION

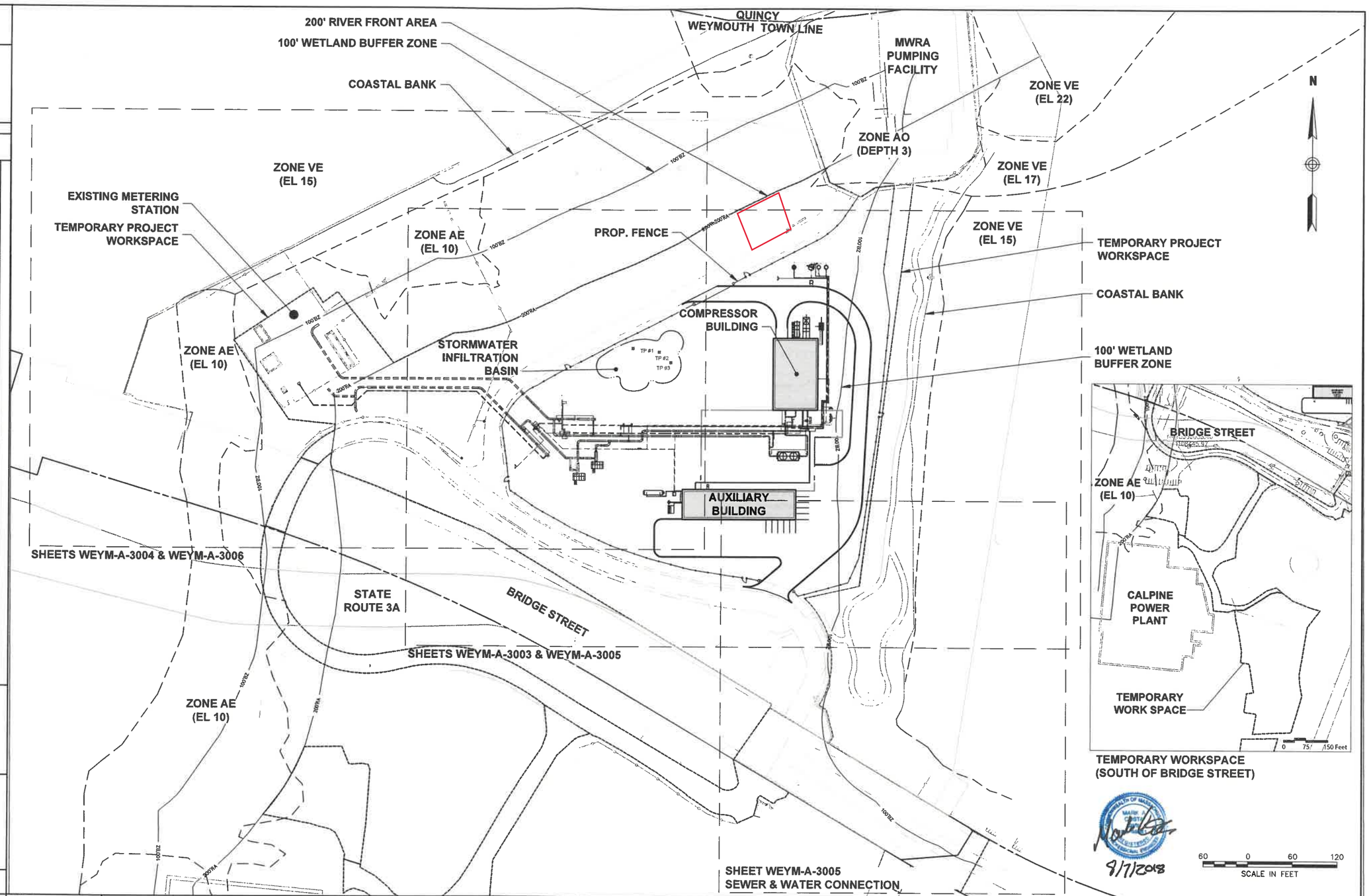

SOILS:

LAND USE % SLOPE:

DWG. NO.	DESCRIPTION	REV	DSN
	HATCH MOTT – TEMPORARY WORKSPACE 2-18-2016		
	BASIC SYSTEMS 2-15-2016		

REFERENCE DRAWINGS

CK	DESCRIPTION
	NOI UPDATE – 8/7/2018
	NOI UPDATE – 5/6/2016

REVISIONS

ITEM NO.	DESCRIPTION	LN. FT.

MATERIALS

vhb
Vanasse Hangen Brustlin, Inc.

DRAWN BY: AHF

ENGINEERING APPROVALS				
BID		CONSTRUCTION		
TITLE	SIGNATURE	DATE	SIGNATURE	DATE

ATLANTIC BRIDGE
WEYMOUTH COMPRESSOR STATION

OVERALL SITE PLAN

LOC.:WEYMOUTH, MA

Algonquin Gas Transmission, LLC
5400 Westheimer Ct. Houston, TX 77056-5310 713 / 627-5400

YEAR: 2016 | CE.000089.005 | SCALE: 1"=60' | DWG.: WEYM-A-3002 | REV.:

\\vhb\proj\Wet-EV\13253.00\cad\xr\planset\N0\13253.00_CEN_NOI-PROP.dwg