EXHIBIT 1

Land-Tech
LANDFILL TECHNOLOGIES OF ARECIBO, LLC

29 de mayo de 2018

Lcda. Nilda del Mar Sánchez
Gerente
Área de Control de Contaminación de Terrenos
Junta de Calidad Ambiental
Apartado 11488
San Juan, PR 00910

RE: RESULTADOS DE MONITORIA
AGUA SUBTERRÁNEA
ABRIL 2018
SISTEMA DE RELLENO SANITARIO DE ARECIBO

Estimada Lcda. Sánchez:

Landfill Technologies of Arecibo, LLC, en virtud de la Regla 551 del Reglamento para el Manejo de los Desperdicios Sólidos No Peligrosos, presenta para su evaluación el Informe de Resultados de Monitoreo de Agua Subterránea del Sistema de Relleno Sanitario de Arecibo para el periodo de abril de 2018.

De requerir información adicional no dude en comunicarse con quien suscribe a su conveniencia al 787-273-7639 ó permisos@landfillpr.com.

Cordialmente,

Graciela Vázquez Lagomarsini

COPY

Landfill Technologies Corp.

Resultados de Programa de Monitoreo de Aguas Subterráneas - Abril de 2018

Sistema de Relleno Sanitario de Arecibo
PR-682, Km.10.6, Arecibo, PR
703396

10 de abril de 2018

Versión 1.0

Resultados de Programa de Monitoreo de Aguas Subterráneas - Abril de 2018

Sistema de Relleno Sanitario de Arecibo
PR-682, Km. 10.6, Arecibo, PR

Preparado para:
Landfill Technologies Corp.
P.O. Box 1322
Gurabo, PR 00778

Preparado por:
Groundwater & Environmental Services of PR, LLC.
1550 Ave. Ponce De León, Pda. 23, Piso 2
Santurce, PR 00909-1725

TEL: 787-721-1418
www.gesonline.com

GES Proyecto:
7101421

Fecha:
10 de abril de 2018

Efraín Camis Rosado
Gerente de Proyecto

Luz E. Martínez Mercado
Control de Calidad y Certeza

Isidro M. Perera Armas
Gerente de Operaciones

Este documento está destinado solo para el uso o la persona o entidad para la que se preparó y puede contener información que es privilegiada, confidencial y está exenta de divulgación según la ley aplicable. Cualquier diseminación, distribución o copia de este documento está estrictamente prohibido.

Tabla de Contenido

1 Introducción 1
2 Alcance de los Trabajos 1
3 Resultados 2
3.1 Nivel de Agua Subterránea 2
3.2 Compuestos Orgánicos Volátiles 2
3.3 Metales 2
4 Recomendaciones 7

Figuras

Figura 1 – Mapa de Localización
Figura 2 – Localización de Pozos de Monitoria de Aguas Subterráneas

Tablas

Tabla 1 – Resultados Analíticos COV's
Tabla 2 – Resultados Analíticos para Metales

Apéndices

Apéndice A – Copia de Formularios de Campo
Apéndice B – Cadenas de Custodia
Apéndice C – Informe de Resultados de Laboratorio Certificados

Acrónimos y Abreviaciones

CH_4	metano
CO	monóxido de carbono
COVs	compuestos orgánicos volátiles
GESPR	Groundwater & Environmental Services of PR, LLC
H_2S	sulfuro de hidrógeno
JCA	Junta de Calidad Ambiental
LIE	límite inferior de explosividad
LTC	Landfill Technologies Corp.
MCL	Límite máximo de contaminación permisible (Maximum Contamination Level)
O_2	oxígeno
PID	detector de orgánicos volátiles con lámpara de fotoionización
SRS	Sistema de Relleno Sanitario
USEPA	Agencia Federal de Protección Ambiental (United States Environmental Protection Agency)
USGS	Servicio Geológico Federal (United States Geological Survey)

1 Introducción

Este informe contiene los resultados del monitoreo y análisis de aguas subterráneas realizado el día 3 de abril de 2018 en el sistema de relleno sanitario (SRS) del Municipio de Arecibo, Puerto Rico. La **Figura 1** presenta la ubicación del SRS en el cuadrángulo del Servicio Geológico Federal (USGS, por sus siglas en inglés) correspondiente al área de Arecibo.

Las actividades de monitoreo y análisis fueron realizados conforme a los procedimientos establecidos en el Plan de Monitoreo de Agua Subterránea ("el Plan") aprobado por la Junta de Calidad Ambiental (JCA) y Landfill Technologies Corp. (LTC) en el año 2001. En este Plan se establecen los requisitos de monitoreo de las aguas subterráneas para la presencia de 45 compuestos orgánicos volátiles (COVs) y 15 metales típicamente asociados a la operación del SRS, los cuales se encuentran en el Apéndice II (*Lista de Constituyentes Peligrosos Inorgánicos y Orgánicos*) del Reglamento para el Manejo de los Desperdicios Sólidos No Peligrosos.

El propósito del programa de monitoreo es confirmar la ausencia o presencia de dichos constituyentes peligrosos en el agua subterránea como resultado de la posible migración de éstos desde el SRS hacia el agua subterránea.

Las concentraciones de los constituyentes peligrosos no deberán exceder los límites máximos de contaminación permisible establecidos por la Agencia de Protección Ambiental (USEPA) (MCL, por sus siglas en inglés). De lo contrario, se requerirá la notificación escrita del hallazgo y la evaluación de medidas correctivas en cumplimiento con la Regla 559 del Reglamento para el Manejo de los Desperdicios Sólidos No Peligrosos.

2 Alcance de los Trabajos

Las actividades de monitoreo incluyeron la obtención de muestras de agua subterránea del pozo W-5 ubicado gradiente arriba en la entrada del SRS y de los pozos de cumplimiento W-1, W-2, W-3 y W-4. El pozo W-2 no fue monitoreado debido a que el área donde se encuentra este pozo estaba inundada. La **Figura 2** muestra la ubicación de los pozos.

Previo al purgado y toma de muestras se midió el nivel de agua dentro de cada pozo utilizando una sonda electrónica de interfaz. El purgado y muestreo de los pozos se realizó aplicando el método de muestreo de bajo flujo, utilizando una bomba peristáltica para extraer el agua subterránea a través del revestimiento de la formación, aproximadamente a la misma razón de flujo que sale de la formación, y sin perturbar la columna de agua estancada por encima del punto de muestreo.

Durante este proceso de purgado se obtuvo lecturas de conductividad específica, pH, turbidez, temperatura, salinidad y sólidos disueltos totales. Copias de los formularios de muestreo de agua se encuentra en el **Apéndice A**.

Para propósitos de control de calidad se obtuvo blancos de equipo, de campo y de viaje (EB, FB y TB, por sus siglas en inglés).

También se obtuvo muestras duplicadas de todas las muestras de agua, las cuales fueron identificadas de igual manera que las muestras de agua pero con la letra D al final del nombre. Por ejemplo, la muestra duplicada de W-1 se identificó como W-1-D. Las muestras de agua y sus duplicados fueron analizadas para determinar el contenido de compuestos orgánicos volátiles utilizando el Método 8260, y para metales utilizando el Método 6010 de EPA.

El control de las muestras desde su obtención hasta su entrega al laboratorio fue documentado con cadenas de custodia. Copia del formulario de cadena de custodia utilizado durante el muestreo está incluida en el **Apéndice B**.

3 Resultados

A continuación, se presentan los datos de campo y resultados analíticos obtenidos.

3.1 Nivel de Agua Subterránea

Los niveles de agua medidos en los pozos variaron entre 3.56 pies en el pozo W-5 y 29.92 pies en el pozo W-1 (**Apéndice A**).

3.2 Compuestos Orgánicos Volátiles

Las muestras de agua obtenidas del pozo W-1 resultaron con concentraciones detectables de etilbenceno, estireno y tolueno; mientras que las muestras de agua obtenidas de los pozos W-3, W-4 y W-5 resultaron con concentraciones detectables de acetona. No obstante, las concentraciones detectadas no sobrepasaron los MCLs, según establecidos por la USEPA. Las muestras de control de calidad resultaron con concentraciones no detectables o por debajo de los MCLs para los parámetros analizados.

La **Tabla 1** presenta los resultados analíticos de las muestras para los compuestos orgánicos volátiles. El **Apéndice C** presenta una copia del informe de resultados certificados por el laboratorio Pace Analytical.

3.3 Metales

Las muestras de agua resultaron con concentraciones detectables de arsénico, cromo, cobre, plomo, vanadio y zinc. De todas las muestras analizadas, solo la muestra W-1-D (0.019 mg/L) resultó con una concentración de plomo por encima del MCL de 0.015 mg/L. La **Tabla 2** presenta los resultados analíticos de las muestras de agua.

El **Apéndice C** presenta una copia del informe de resultados certificados por el laboratorio Pace Analytical.

4 Recomendaciones

A base de las observaciones de campo y los resultados obtenidos, GESPR recomienda continuar con el programa de monitoreo de agua subterránea.

Atentamente,
Groundwater & Environmental Services of PR, LLC.

Isidro M. Perera Armas, BS, MBA
Site Operations Manager

Tablas

RESUMEN DE RESULTADOS ANALÍTICOS DE COV'S METODO 8260

Sistema de Relleno Sanitario
Arecibo, Puerto Rico

PARÁMETRO DE ANÁLISIS			MUESTRAS QA/QC			MUESTRAS DE AGUA DE POZOS										
						GRADIENTE ARRIBA		POZOS DE CUMPLIMIENTO								
						Pozo W-1		Pozo W-2		Pozo W-3		Pozo W-4		Pozo W-5		RL(mg/L)
NOMBRE	CAS NO.	MCL	TB	FB	EB	W-1	W-1-D	W-2	W-2-D	W-3	W-3-D	W-4	W-4-D	W-5	W-5-D	
Acetona	67-64-1	4.000	0.026	ND	NA	ND	ND	NA	NA	ND	0.014	0.028	ND	ND	0.010	0.010
Benceno	71-43-2	0.005	ND	ND	NA	ND	ND	NA	NA	ND	ND	ND	ND	ND	ND	0.005
Bromodiclorometano	75-27-4	***	ND	ND	NA	ND	ND	NA	NA	ND	ND	ND	ND	ND	ND	0.005
Bromoformo	75-25-2	0.700	ND	ND	NA	ND	ND	NA	NA	ND	ND	ND	ND	ND	ND	0.005
Bromometano	74-83-9	0.050	ND	ND	NA	ND	ND	NA	NA	ND	ND	ND	ND	ND	ND	0.005
2-Butanona (MEK)	78-93-3	***	ND	ND	NA	ND	ND	NA	NA	ND	ND	ND	ND	ND	ND	0.010
Disulfuro de Carbono	75-15-0	4.000	ND	ND	NA	ND	ND	NA	NA	ND	ND	ND	ND	ND	ND	0.005
Tetracloruro de Carbono	56-23-5	0.005	ND	ND	NA	ND	ND	NA	NA	ND	ND	ND	ND	ND	ND	0.005
Clorobenceno	108-90-7	0.700	ND	ND	NA	ND	ND	NA	NA	ND	ND	ND	ND	ND	ND	0.005
Cloroformo	67-66-3	0.005	ND	ND	NA	ND	ND	NA	NA	ND	ND	ND	ND	ND	ND	0.005
Clorometano	74-87-3	0.200	ND	ND	NA	ND	ND	NA	NA	ND	ND	ND	ND	ND	ND	0.005
1,2-Dibromo-3-Cloropropano	96-12-8	***	ND	ND	NA	ND	ND	NA	NA	ND	ND	ND	ND	ND	ND	0.005
Dibromoclorometano	124-48-1	***	ND	ND	NA	ND	ND	NA	NA	ND	ND	ND	ND	ND	ND	0.005
1,2-Dibromuro de etileno (EDB)	106-93-4	***	ND	ND	NA	ND	ND	NA	NA	ND	ND	ND	ND	ND	ND	0.005
Diclorodifluorometano	75-71-8	***	ND	ND	NA	ND	ND	NA	NA	ND	ND	ND	ND	ND	ND	0.005
1,1-Dicloroetano	75-34-3	0.007	ND	ND	NA	ND	ND	NA	NA	ND	ND	ND	ND	ND	ND	0.005
1,2-Dicloroetano	107-06-2	0.005	ND	ND	NA	ND	ND	NA	NA	ND	ND	ND	ND	ND	ND	0.005
1,1-Dicloroetano	75-35-4	0.007	ND	ND	NA	ND	ND	NA	NA	ND	ND	ND	ND	ND	ND	0.005
CIS-1,3-Dicloropropeno	156-59-2	0.005	ND	ND	NA	ND	ND	NA	NA	ND	ND	ND	ND	ND	ND	0.005
TRANS-1,2-Dicloroetano	156-60-5	***	ND	ND	NA	ND	ND	NA	NA	ND	ND	ND	ND	ND	ND	0.005
1,2-Dicloropropeno	78-87-5	***	ND	ND	NA	ND	ND	NA	NA	ND	ND	ND	ND	ND	ND	0.005
CIS-1,3-Dicloropropeno	10061-01-5	***	ND	ND	NA	ND	ND	NA	NA	ND	ND	ND	ND	ND	ND	0.005
TRANS-1,3-Dicloropropeno	10061-02-6	***	ND	ND	NA	ND	ND	NA	NA	ND	ND	ND	ND	ND	ND	0.005
Etilbenceno	100-41-4	0.7	ND	ND	NA	0.012	0.012	NA	NA	ND	ND	ND	ND	ND	ND	0.005
2-Hexanona	591-78-6	***	ND	ND	NA	ND	ND	NA	NA	ND	ND	ND	ND	ND	ND	0.010
Isopropilbenceno (cumeno)	98-82-8	***	ND	ND	NA	ND	ND	NA	NA	ND	ND	ND	ND	ND	ND	0.005
Acetato de Metilo	79-20-9	***	ND	ND	NA	ND	ND	NA	NA	ND	ND	ND	ND	ND	ND	0.010
Cloruro de Metileno	75-09-2	0.005	ND	ND	NA	ND	ND	NA	NA	ND	ND	ND	ND	ND	ND	0.005
4-Metil-2-Pentanona (MIBK)	108-10-1	***	ND	ND	NA	ND	ND	NA	NA	ND	ND	ND	ND	ND	ND	0.005
Metil-terc-butil éter	1634-04-4	***	ND	ND	NA	ND	ND	NA	NA	ND	ND	ND	ND	ND	ND	0.010
Estireno	100-42-5	0.100	ND	ND	NA	0.048	0.054	NA	NA	ND	ND	ND	ND	ND	ND	0.005
1,1,2,2-Tetracloroetano	79-34-5	***	ND	ND	NA	ND	ND	NA	NA	ND	ND	ND	ND	ND	ND	0.005
Tetracloroetano	127-18-4	***	ND	ND	NA	ND	ND	NA	NA	ND	ND	ND	ND	ND	ND	0.005
Tolueno	108-88-3	1.000	ND	ND	NA	0.024	0.026	NA	NA	ND	ND	ND	ND	ND	ND	0.005
1,1,1-TRICloroetano	71-55-6	0.005	ND	ND	NA	ND	ND	NA	NA	ND	ND	ND	ND	ND	ND	0.005
1,1,2-Tricloroetano	79-00-5	0.005	ND	ND	NA	ND	ND	NA	NA	ND	ND	ND	ND	ND	ND	0.005
Tricloroetano	79-01-6	0.002	ND	ND	NA	ND	ND	NA	NA	ND	ND	ND	ND	ND	ND	0.005
Triclorofluorometano	75-69-4	***	ND	ND	NA	ND	ND	NA	NA	ND	ND	ND	ND	ND	ND	0.005
Cloruro de Vinilo	75-01-4	0.002	ND	ND	NA	ND	ND	NA	NA	ND	ND	ND	ND	ND	ND	0.002
M&P-Xileno		10	ND	ND	NA	ND	ND	NA	NA	ND	ND	ND	ND	ND	ND	0.010
O.-Xileno	95-47-6		ND	ND	NA	ND	ND	NA	NA	ND	ND	ND	ND	ND	ND	0.005

LEYENDA

COV's: Compuestos Orgánicos Volátiles según listado requerido para este muestreo.
CAS NO: Identificador numérico para parámetro analizado (Chemical Abstract Services, en inglés)
Método 8260: Método de análisis para volátiles según USEPA SW-846
MCL: Límite máximo de contaminación permisible establecido por USEPA.
mg/L: milígramos por litro
NA: No aplicable o no analizado. ND: No detectado

QA/QC: Muestras de Control y Certeza de Calidad
RL: Límite de Reporte (Reporting Limit) en mg/L
***: USEPA no tiene un MCL establecido para este parámetro

Texto sombreado corresponde a concentración que excede el MCL.

Tabla 2

RESUMEN DE RESULTADOS ANALÍTICOS DE METALES METODOS 6010

Pozos de 1 a 5

Sistema de Relleno Sanitario
Arecibo, Puerto Rico

PARÁMETRO DE ANÁLISIS			MUESTRAS QA/QC			MUESTRAS DE AGUA DE POZOS										
						GRADIENTE ARRIBA		POZOS DE CUMPLIMIENTO								
						Pozo W-1		Pozo W-2		Pozo W-3		Pozo W-4		Pozo W-4		RL (mg/L)
NOMBRE	CAS NO.	MCL	TB	FB	EB	W-1	W-1-D	W-2	W-2-D	W-3	W-3-D	W-4	W-4-D	W-5	W-5-D	
Antimonio	7440-36-0	0.060	NA	NA	NA	ND	ND	NA	NA	ND	ND	ND	ND	ND	ND	0.060
Arsénico	7440-38-2	0.050	NA	NA	NA	ND	0.035	NA	NA	ND	ND	0.011	0.014	ND	ND	0.010
Bario	7440-39-3	2.000	NA	NA	NA	ND	ND	NA	NA	ND	ND	ND	ND	ND	ND	0.200
Berilio	7440-41-7	0.004	NA	NA	NA	ND	ND	NA	NA	ND	ND	ND	ND	ND	ND	0.005
Cadmio	7440-43-9	0.005	NA	NA	NA	ND	ND	NA	NA	ND	ND	ND	ND	ND	ND	0.005
Cromo	7440-47-3	0.100	NA	NA	NA	0.016	0.089	NA	NA	ND	ND	ND	ND	0.010	ND	0.010
Cobalto	7440-48-4	***	NA	NA	NA	ND	ND	NA	NA	ND	ND	ND	ND	ND	ND	0.010
Cobre	7440-50-8	1.300	NA	NA	NA	0.14	0.26	NA	NA	ND	ND	ND	ND	ND	ND	0.010
Plomo	7439-92-1	0.015	NA	NA	NA	0.0077	**0.019**	NA	NA	ND	ND	ND	ND	ND	ND	0.005
Níquel	7440-02-0	***	NA	NA	NA	ND	ND	NA	NA	ND	ND	ND	ND	ND	ND	0.040
Selenio	7782-49-2	0.050	NA	NA	NA	ND	ND	NA	NA	ND	ND	ND	ND	ND	ND	0.035
Plata	7440-22-4	***	NA	NA	NA	ND	ND	NA	NA	ND	ND	ND	ND	ND	ND	0.010
Talio	7440-28-0	0.002	NA	NA	NA	ND	ND	NA	NA	ND	ND	ND	ND	ND	ND	0.010
Vanadio	7440-62-2	***	NA	NA	NA	ND	0.071	NA	NA	ND	ND	ND	ND	ND	ND	0.050
Zinc	7440-66-6	5.000	NA	NA	NA	0.12	0.23	NA	NA	ND	ND	0.13	0.15	ND	ND	0.020

ELIMINAR LINEA

LEYENDA

COV's: Compuestos Orgánicos Volátiles
CAS NO: Identificador numérico para parámetro analizado (Chemical Abstract Services, en inglés)
Método 6010: Método de Análisis para metales según USEPA SW-846
MCL: Límite máximo de contaminación permisible establecido por USEPA.
mg/L: miligramos por litro
NA: No aplicable o no analizado. ND: No detectado.

QA/QC: Muestras de Control y Certeza de Calidad
RL: Límite de Reporte (Reporting Limit) en mg/L
***: USEPA no tiene un MCL establecido para este parámetro

Texto **ennegrecido** corresponde a concentración que excede el MCL.

GES

Referencias

Workplan and Quality Assurance Project Plan for Hydrogeologic Investigation and Groundwater Monitoring at the Arecibo's Municipal Sanitary Landfill, Arecibo, Puerto Rico (September, 2000).

Figuras

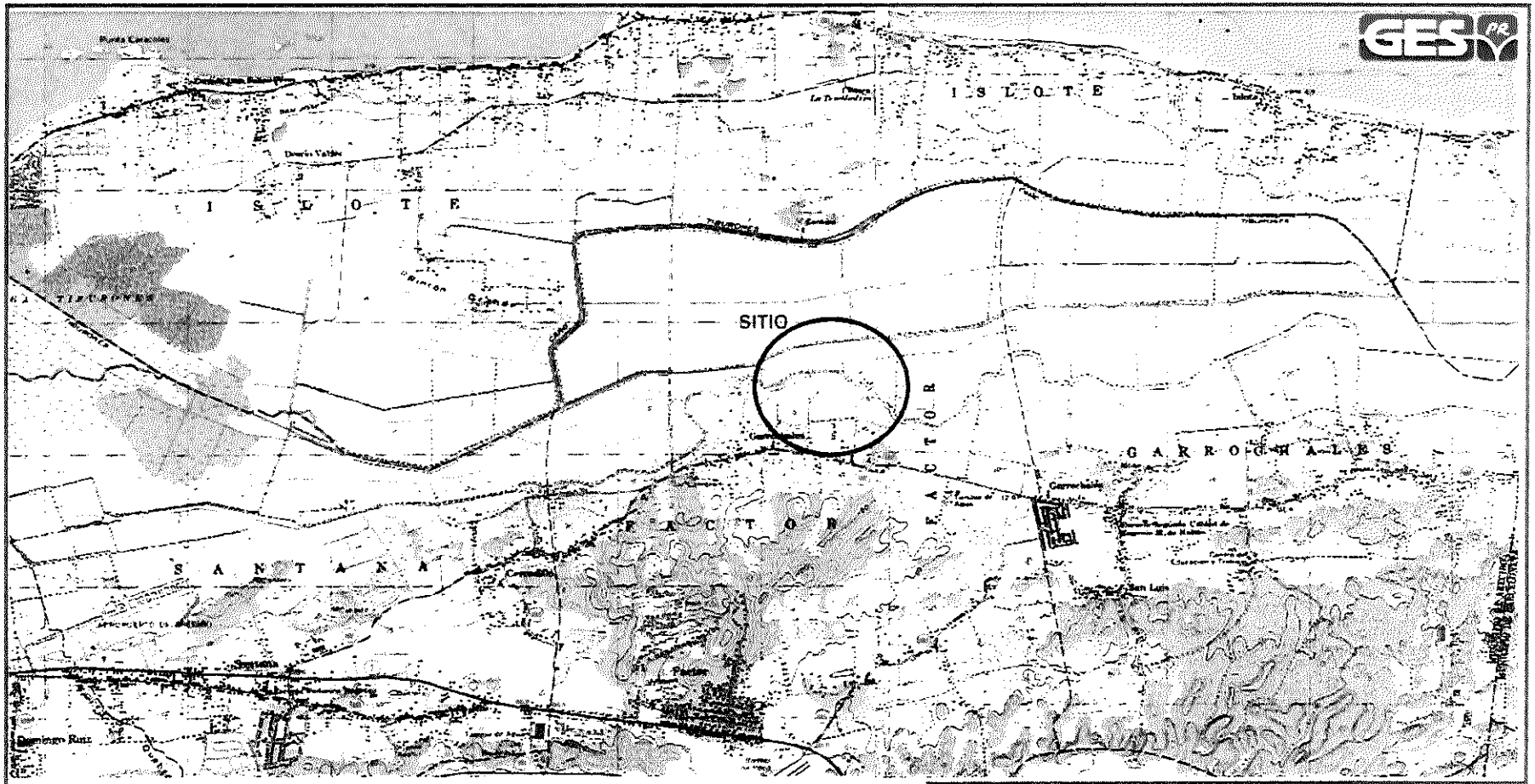

FUENTE: USGS TOPOGRAPHIC MAP
ARECIBO QUADRANGLE, PHOTOREVISED 1982

ESCALA 0 — MILLA 1

PREPARADO POR: D.GINES	LOCALIZACIÓN DEL SISTEMA DE RELLENO SANITARIO DE ARECIBO		
REVISADO POR: E.CAMIS	SISTEMA DE RELLENO SANITARIO DE ARECIBO		
APROBADO POR: I.PERERA	LANDFILL TECHNOLOGIES OF ARECIBO, CORP. (LTCA)		
NORTE	ESCALA GRAFICA	FECHA: 4/3/2018	FIGURA: 1

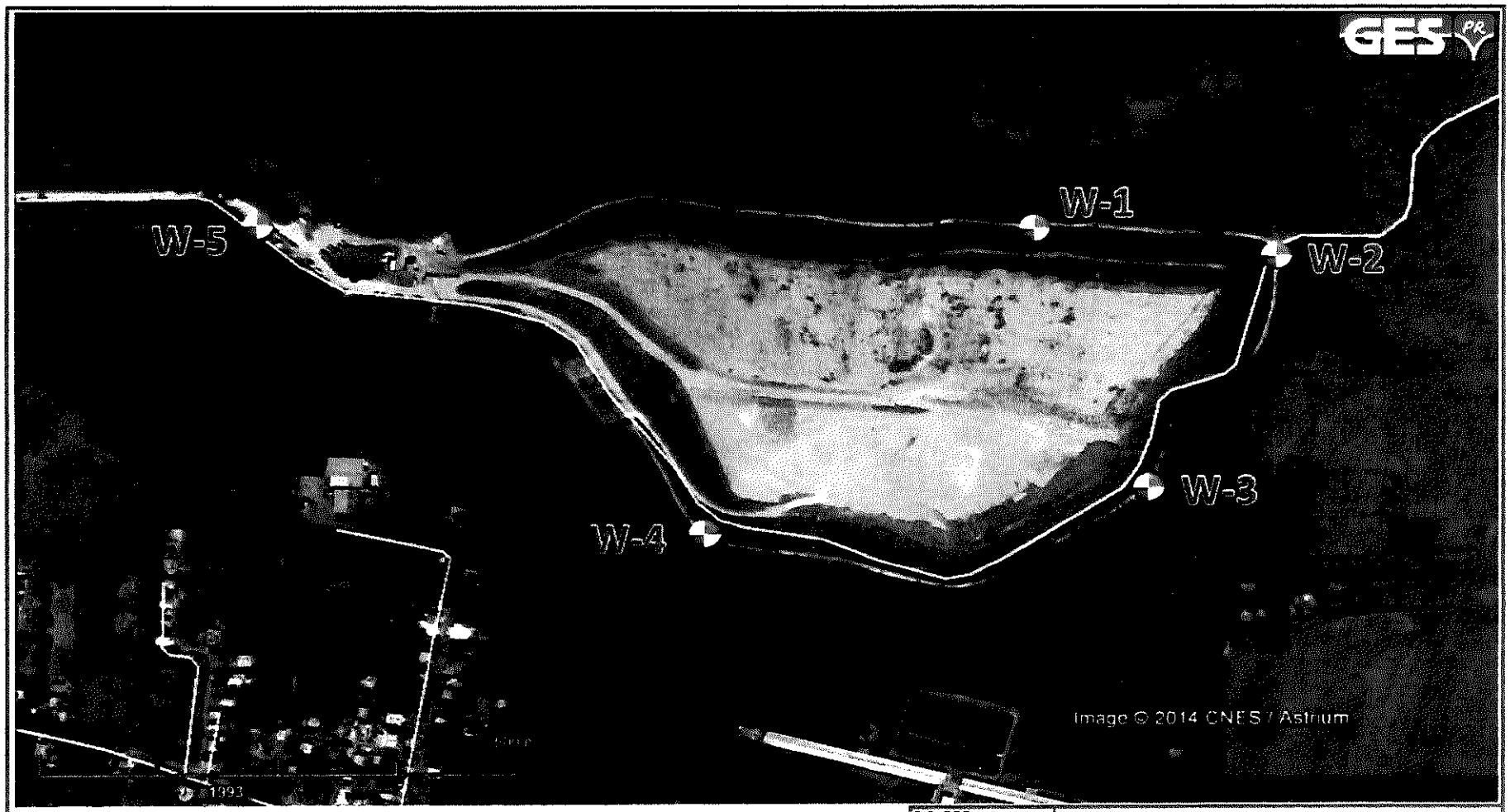

FUENTE: GOOGLE EARTH, AERIAL IMAGE 12-24-2013

POZO	LATITUD	LONGITUD
W-1	18°28'01.66"	66°37'08.60"
W-2	18°28'1.32"	66°36'59.16"
W-3	18°27'54.42"	66°37'3.06"
W-4	18°27'50.7"	66°37'5.84"
W-5	18°28'2.64"	66°37'37.38"

LEYENDA:

POZOS DE MONITORIA DE AGUA

DIB. POR: D.GINES E.CAMIS	LOCALIZACION DE PUNTOS DE MONITORIA DE AGUA SUBTERRANEA		
REV. POR: Y.SOTO	LANDFILL TECHNOLOGIES OF ARECIBO CORP. (LTCA)		
APROBADO POR: I.PERERA	Groundwater & Environmental Services Puerto Rico, LLC 1550 Ave. Ponce De León, Parada 23, Piso 2 Santurce PR 00909		
NORTE	ESCALA GRAFICA	FECHA: 4/3/2018	FIGURA: 2

Apéndice A – Copia de Formularios de Campo

WELL DEVELOPMENT DATA			
SAMPLING EVENT LOCATION:	SRS ARECIBO	EVENT START TIME:	
DESCRIPTION OF WELL CONDITION	WELL I.D. AND TYPE		
	COMPLIANCE	COMPLIANCE	
WEATHER		Nublado	
GROUNDWATER PRESENCE DATA			
DEPTH OF WATER BEFORE DEVELOPME	2.28ft	~~7.93ft~~ ~~2.19~~ ft	← 29.92
DEPTH OF WATER AFTER DEVELOPMEN	11.28ft	~~14.21~~	← 43.54
WELL CONSTRUCTION DATA			
DEPTH OF WELL	30.0FT	~~41.60FT~~	← 46.15
HEIGHT OF CASING	2.50FT	~~3.00FT~~	← 2.5 Ft
WELL DIAMETER	4 INCH	~~4 INCH~~	←
LENGTH OF WATER COLUMN		16.23	
VOLUME OF WATER IN COLUMN		4.21	
VOLUMES TO BE REMOVED FROM WELI		12 gal	
WELL DEVELOPMENT DATA			
SURGE TECHNIQUE	PUMP/BAILER	PUMP/BAILER	PUMP/BAILER
SURGE START TIME		1130	
SURGE END TIME		1207	

DEVELOPMENT (3 VOLUMES)	W-2			W-1					
FIELD PARAMETER DATA	VOL (1)	VOL (2)	VOL (3)	VOL (1)	VOL (2)	VOL (3)	VOL (1)	VOL (2)	VOL (3)
GALLONS				4	4	4			
WATER LEVEL (FT)				33.18	39.65	41.36			
TIME (AM OR PM)	Area de pozo			1140	1151	1203			
TEMP (^{o}C)				26.54	26.47	26.39			
SPECIFIC CONDUCTANCE(mS/cm)	Inundada			934	919	910			
PH				10.25	10.19	10.13			
TURBIDITY (ntu)				OR	OR	65.4ntu			
DO (%)				0.19	0.18	0.22			
SALINITY				0.23	0.20	0.19			
COLOR				clear	clear	clear			
ODOR				no	no	no			
SAMPLE TIME				W-1 (1205)	W-10 (1207)				
COMMENTS				Pozo remplazado, falta candado					
EQUIPMENT	YSI PLUS								
LOGGED IN THE FIELD BY: E Pastrana		END OF EVENT AT (TIME): 1340				SIGNATURE	Eduardo Pastrana		

* OR - overrate

WELL DEVELOPMENT DATA			
SAMPLING EVENT LOCATION:	SRS ARECIBO	EVENT START TIME:	
DESCRIPTION OF WELL CONDITION	WELL I.D. AND TYPE		
	UPGRADIENT	COMPLIANCE	COMPLIANCE
	W-5	W-4	W-3
WEATHER	Nublado	Nublado	Nublado
GROUNDWATER PRESENCE DATA			
DEPTH OF WATER BEFORE DEVELOPME	3.56	9.19 ft	17.90
DEPTH OF WATER AFTER DEVELOPMEN	8.87	11.54 ft	17.92
WELL CONSTRUCTION DATA			
DEPTH OF WELL	42.00FT	54FT	47.0FT
HEIGHT OF CASING	2.50FT	2.50FT	2.5FT
WELL DIAMETER	4 INCH	4 INCH	4 INCH
LENGTH OF WATER COLUMN	38.44	44.81	21.10
VOLUME OF WATER IN COLUMN	24.98	29.12	13.91
VOLUMES TO BE REMOVED FROM WELL	75 gal	85 gal	60 gal
WELL DEVELOPMENT DATA			
SURGE TECHNIQUE	PUMP/BAILER	PUMP/BAILER	PUMP/BAILER
SURGE START TIME	1248	0923	1032
SURGE END TIME	1329	1019	1116

DEVELOPMENT (3 VOLUMES)	W-5			W-4			W-3		
FIELD PARAMETER DATA	VOL (1)	VOL (2)	VOL (3)	VOL (1)	VOL (2)	VOL (3)	VOL (1)	VOL (2)	VOL (3)
GALLONS	25g	25g	25g	25g	25g	35g	20	20	20
WATER LEVEL (FT)	5.02	11.70	15.43	11.30	12.27	12.80	18.10	18.16	18.12
TIME (AM OR PM)	1300	1312	1325	0938	0951	1004	1044	1057	1111
TEMP (°C)	25.73	25.69	25.66	26.91	27.21	27.25	26.80	26.84	26.83
SPECIFIC CONDUCTANCE(mS/cm)	841	829	836	2374	1,948	1,477	1,433	1,031	1,006
PH	10.20	10.78	10.43	12.67	11.74	11.37	10.15	10.03	10.14
TURBIDITY (ntu)	OR	OR	57.2ntu	98.7ntu	95.9ntu	37.9ntu	73.0ntu	68.8ntu	15.8ntu
DO (%)	0.16	0.17	0.21	0.17	0.15	0.18	0.18	0.21	0.17
SALINITY	0.41	0.40	0.41	1.18	0.94	0.71	0.36	0.48	0.48
COLOR	light brown	same	clear	light gray	clear	clear	clear	clear	clear
ODOR	no	no	no	no	no	no	no	no	no
SAMPLE TIME	W-5 (1327)	W-5D (1329)		W-4 (1017)	W-4D (1019)		W-3 (1114)	W-3D (1116)	
COMMENTS	regular gazu			regular gazu			regular gazu		
EQUIPMENT	YSI MULTI PLUS								
LOGGED IN THE FIELD BY: E. Pastrana		END OF EVENT AT (TIME): 1340				SIGNATURE	Eduardo Pastrana		

* OR - Over rate

1337 - FB-040318

Apéndice B – Cadenas de Custodia

WO# : 2073745

Pace Analytica
www.pacelabs.co

2073745

IN-OF-CUSTODY / Analytical Request Document

In-of-Custody is a LEGAL DOCUMENT. All relevant fields must be completed accurately.

Page: 1 of 1

2169986

Section A Required Client Information:

Company:	GES PR
Address:	1550 Ave Ponce de Leon Parada 23 Piso 2 SJ PR 00909
Email To:	ECamis@gesonline.com
Phone:	787 721-1418
Fax:	
Requested Due Date/TAT:	STD

Required Project Information:

Report To:	Efrain Camis
Copy To:	
Purchase Order No.:	7101421
Project Name:	SRS Arecibo
Project Number:	7101421

Section C Invoice Information:

Attention:	Efrain Camis
Company Name:	GES PR
Address:	Same
Pace Quote Reference:	
Pace Project Manager:	Juan Redondo
Pace Profile #:	

REGULATORY AGENCY

NPDES | GROUND WATER | DRINKING WATER
UST | RCRA | ✓ OTHER EQB

Site Location STATE: Arecibo PR

Section D Required Client Information

Matrix Codes MATRIX / CODE: Drinking Water DW, Water WT, Waste Water WW, Product P, Soil/Solid SL, Oil OL, Wipe WP, Air AR, Tissue TS, Other OT

SAMPLE ID (A-Z, 0-9 / ,-) Sample IDs MUST BE UNIQUE

Requested Analysis Filtered (Y/N)

ITEM #	SAMPLE ID	MATRIX CODE (see valid codes to left)	SAMPLE TYPE (G=GRAB C=COMP)	COLLECTED COMPOSITE START DATE	COMPOSITE START TIME	COMPOSITE END/GRAB DATE	COMPOSITE END/GRAB TIME	SAMPLE TEMP AT COLLECTION	# OF CONTAINERS	Preservatives: Unpreserved	H_2SO_4	HNO_3	HCl	NaOH	$Na_2S_2O_3$	Methanol	Other	Analysis Test (Y/N)	VOC's 8260 (N)	Metales 6010 (N)	Residual Chlorine (Y/N)	Pace Project No./ Lab I.D.
1	Trip Blank	WT	G			040318	X		2				X						X		N	
2	W-1	WT	G			040318	1205		3			X	X						X	X	N	
3	W-1D	WT	G			040318	1207		3			X	X						X	X	N	
4	W-3	WT	G			040318	1114		3			X	X						X	X	N	
5	W-3D	WT	G			040318	1116		3			X	X						X	X	N	
6	W-4	WT	G			040318	1017		3			X	X						X	X	N	
7	W-4D	WT	G			040318	1019		3			X	X						X	X	N	
8	W-5	WT	G			040318	1327		3			X	X						X	X	N	
9	W-5D	WT	G			040318	1329		3			X	X						X	X	N	
10	FB-040318	WT	G			040318	1337		2				X						X		N	
11																						
12																						

2073745

ADDITIONAL COMMENTS	RELINQUISHED BY / AFFILIATION	DATE	TIME	ACCEPTED BY / AFFILIATION	DATE	TIME	SAMPLE CONDITIONS: Temp in °C	Received on Ice (Y/N)	Custody Sealed Cooler (Y/N)	Samples Intact (Y/N)
EDD: SRS Arecibo-labrpt num.	Eduardo Pastrana	040318	14:49	PACE	4/3/18	14:49	30	Y	N	Y
21861. EQEDD.zip	[signature] /pace	4-3-18	17:00	FedEx						
Email: ges@equisonline.com	FedEx	4-4-18	815	[signature] /PAC	4-4-18	815	1.2	Y	Y	S

ORIGINAL

SAMPLER NAME AND SIGNATURE

PRINT Name of SAMPLER: Eduardo Pastrana

SIGNATURE of SAMPLER: [signature]

DATE Signed (MM/DD/YY): 04 03 18

*Important Note: By signing this form you are accepting Pace's NET 30 day payment terms and agreeing to late charges of 1.5% per month for any invoices not paid within 30 days.

F-ALL-Q-020rev.07 15-May-2007

Pace Analytical

Sample Condition Upon Receipt

WO#: 2073745

PM: JAR1 Due Date: 04/17/18

CLIENT: 98-GES PR

Project #:

Courier: Pace Courier Hired Courier Fed X UPS DHL USPS ✓ Customer Other

Custody Seal on Cooler Box Present [see COC] **Custody Seals intact:** Yes No

Therometer Used: ✓ Therm Fisher IR 4 / Therm Fisher IR 6 / Therm Fisher IR 7

Type of Ice: (Wet) Blue None Samples on ice [see COC]

Cooler Temperature [see COC] Temp should be above freezing to 6 C

Date and Initials of person examining contents: 4-3-18

Temp must be measured from Temperature blank when present

				Comments
Temperature Blank Present ?	✓ Yes	No	N/A	1
Chain of Custody Present	✓ Yes	No	N/A	2
Chain of Custody Complete	✓ Yes	No	N/A	3
Chain of Custody Relinquished	✓ Yes	No	N/A	4
Sampler Name & Signature on COC	✓ Yes	No	N/A	5
Samples Arrived within Hold Time	✓ Yes	No	N/A	6
Sufficient Volume	✓ Yes	No	N/A	7
Correct Containers Used	✓ Yes	No	N/A	8
Filtered vol Rec for Diss tests	Yes	No	✓ N/A	9
Sample Labels match COC	✓ Yes	No	N/A	10
All containers received within manafacture's precautionary and/or expiration dates	✓ Yes	No	N/A	11
All containers needing chemical preservation have been checked (except VOA coliform & O&G)	✓ Yes	No	N/A	12
All containers preservation checked found to be in compliance with EPA recommendation	✓ Yes	No	N/A	13 If No was preserative added? Yes No If added record lot no HNO3 _____ H2SO4 _____
Headspace in VOA Vials (>6mm)	Yes	✓ No	N/A	14
Trip Blank Present	✓ Yes	No		15

Client Notification/ Resolution

Person Contacted _____ Date/Time _____

Comments/ Resolution _____

Pace Analytical

1000 Riverbend Blvd., Suite F
St. Rose, LA 70087

Sample Condition Upon Receipt

Project #: 20

Courier: ☐ Pace Courier ☐ Hired Courier ☑ Fed X ☐ UPS ☐ DHL ☐ USPS ☐ Customer ☐ Other

Custody Seal on Cooler/Box Present: [see COC]

Custody Seals intact: ☑ Yes ☐ No

Therometer Used: ☐ Therm Fisher IR 5 ☐ Therm Fisher IR 6 ☑ Therm Fisher IR 7

Type of Ice: (Wet) Blue None

Samples on ice: [see COC]

Cooler Temperature: [see COC]

Temp should be above freezing to 6°C

Date and Initials of person examining contents: 11/4/18 JMB

Temp must be measured from Temperature blank when present

					Comments:
Temperature Blank Present"?	☐ Yes	☐ No	☑ N/A	1	
Chain of Custody Present:	☑ Yes	☐ No	☐ N/A	2	
Chain of Custody Complete:	☑ Yes	☐ No	☐ N/A	3	
Chain of Custody Relinquished:	☑ Yes	☐ No	☐ N/A	4	
Sampler Name & Signature on COC:	☑ Yes	☐ No	☐ N/A	5	
Samples Arrived within Hold Time:	☑ Yes	☐ No	☐ N/A	6	
Sufficient Volume:	☑ Yes	☐ No	☐ N/A	7	
Correct Containers Used:	☑ Yes	☐ No	☐ N/A	8	
Filtered vol. Rec. for Diss. tests	☐ Yes	☐ No	☑ N/A	9	
Sample Labels match COC:	☑ Yes	☐ No	☐ N/A	10	
All containers received within manafacture's precautionary and/or expiration dates.	☑ Yes	☐ No	☐ N/A	11	
All containers needing chemical preservation have been checked (except VOA, coliform, & O&G).	☑ Yes	☐ No	☐ N/A	12	
All containers preservation checked found to be in compliance with EPA recommendation.	☑ Yes	☐ No	☐ N/A	13	If No, was preserative added? ☐ Yes ☐ No If added record lot no.: HNO_3 _____ H_2SO_4 _____
Headspace in VOA Vials (>6mm):	☐ Yes	☑ No	☐ N/A	14	
Trip Blank Present:	☑ Yes	☐ No		15	

Client Notification/ Resolution:

Person Contacted: _____ Date/Time: _____

Comments/ Resolution: _____

Apéndice C – Informe de Resultados de Laboratorio Certificados

Pace Analytical®
www.pacelabs.com

1000 Riverbend Blvd - Suite F
St. Rose, LA 70087
(504)469-0333

April 09, 2018

Isidro Perera
GES PR
1550 Ave. Ponce De Leon Ave
Stop 23, Suite 2
San Juan, PR 009091725

RE: Project: SRS ARECIBO (7101421)
Pace Project No.: 2073745

Dear Isidro Perera:
Enclosed are the analytical results for sample(s) received by the laboratory on April 03, 2018. The results relate only to the samples included in this report. Results reported herein conform to the most current, applicable TNI/NELAC standards and the laboratory's Quality Assurance Manual, where applicable, unless otherwise noted in the body of the report.

If you have any questions concerning this report, please feel free to contact me.

Sincerely,

Juan Redondo
juan.redondo@pacelabs.com
(787)720-0319
Project Manager

Enclosures

cc: Efrain Camis
Laura Lugo

1000 Riverbend Blvd - Suite F
St. Rose, LA 70087
(504)469-0333

CERTIFICATIONS

Project SRS ARECIBO (71101421)
Pace Project No 2073745

New Orleans Certification IDs

California Env. Lab Accreditation Program Branch 11277CA
Florida Department of Health (NELAC) E87595
Illinois Environmental Protection Agency 0025721
Kansas Department of Health and Environment (NELAC) E-10266
Louisiana Dept. of Environmental Quality (NELAC-LELAP) 02006
Pennsylvania Dept. of Env Protection (NELAC) 68-04202
Texas Commission on Env. Quality (NELAC) T104704405-09-TX
U.S. Dept. of Agriculture Foreign Soil Import P330-10-00119
Commonwealth of Virginia (TNI) 480246

This report shall not be reproduced, except in full, without the written consent of Pace Analytical Services, LLC

Pace Analytical
www.pacelabs.com

1000 Riverbend Blvd - Suite F
St. Rose, LA 70087
(504)469-0333

SAMPLE SUMMARY

Project SRS ARECIBO (7101421)
Pace Project No 2073745

Lab ID	Sample ID	Matrix	Date Collected	Date Received
2073745001	TRIP BLANK	Water	04/03/18 00:00	04/03/18 14:49
2073745002	W-1	Water	04/03/18 12:05	04/03/18 14:49
2073745003	W-1D	Water	04/03/18 12:07	04/03/18 14:49
2073745004	W-3	Water	04/03/18 11:14	04/03/18 14:49
2073745005	W-3D	Water	04/03/18 11:16	04/03/18 14:49
2073745006	W-4	Water	04/03/18 10:17	04/03/18 14:49
2073745007	W-4D	Water	04/03/18 10:19	04/03/18 14:49
2073745008	W-5	Water	04/03/18 13:27	04/03/18 14:49
2073745009	W-5D	Water	04/03/18 13:29	04/03/18 14:49
2073745010	FB-040318	Water	04/03/18 13:37	04/03/18 14:49

This report shall not be reproduced, except in full,
without the written consent of Pace Analytical Services, LLC

Pace Analytical
www.pacelabs.com

1006 Riverbend Blvd - Suite F
St. Rose, LA 70087
(504)469-0333

SAMPLE ANALYTE COUNT

Project: SRS ARECIBO (7101421)
Pace Project No.: 2073745

Lab ID	Sample ID	Method	Analysts	Analytes Reported	Laboratory
2073745001	TRIP BLANK	EPA 8260	JRP	48	PASI-N
2073745002	W-1	EPA 6010	MHB1	15	PASI-N
		EPA 8260	JRP	48	PASI-N
2073745003	W-1D	EPA 6010	MHB1	15	PASI-N
		EPA 8260	JRP	48	PASI-N
2073745004	W-3	EPA 6010	MHB1	15	PASI-N
		EPA 8260	JRP	48	PASI-N
2073745005	W-3D	EPA 6010	MHB1	15	PASI-N
		EPA 8260	JRP	48	PASI-N
2073745006	W-4	EPA 6010	MHB1	15	PASI-N
		EPA 8260	JRP	48	PASI-N
2073745007	W-4D	EPA 6010	MHB1	15	PASI-N
		EPA 8260	JRP	48	PASI-N
2073745008	W-5	EPA 6010	MHB1	15	PASI-N
		EPA 8260	JRP	48	PASI-N
2073745009	W-5D	EPA 6010	MHB1	15	PASI-N
		EPA 8260	JRP	48	PASI-N
2073745010	FB-040318	EPA 8260	JRP	48	PASI-N

This report shall not be reproduced, except in full,
without the written consent of Pace Analytical Services, LLC

1000 Riverbend Blvd - Suite F
St. Rose, LA 70087
(504)468-0500

PROJECT NARRATIVE

Project SRS ARECIBO (7101421)
Pace Project No 2073745

Method: **EPA 6010**
Description: 6010 Metals, Total
Client: GES PR
Date: April 09, 2018

General Information:
8 samples were analyzed for EPA 6010. All samples were received in acceptable condition with any exceptions noted below or on the chain-of custody and/or the sample condition upon receipt form (SCUR) attached at the end of this report.

Hold Time:
The samples were analyzed within the method required hold times with any exceptions noted below.

Sample Preparation:
The samples were prepared in accordance with EPA 3010 with any exceptions noted below.

Initial Calibrations (including MS Tune as applicable):
All criteria were within method requirements with any exceptions noted below.

Continuing Calibration:
All criteria were within method requirements with any exceptions noted below.

Method Blank:
All analytes were below the report limit in the method blank, where applicable, with any exceptions noted below.

Laboratory Control Spike:
All laboratory control spike compounds were within QC limits with any exceptions noted below.

Matrix Spikes:
All percent recoveries and relative percent differences (RPDs) were within acceptance criteria with any exceptions noted below.

Additional Comments:

This report shall not be reproduced, except in full,
without the written consent of Pace Analytical Services, LLC.

1006 Ryenhead Blvd - Suite F
St. Rose, LA 70067
(504)469-0333

PROJECT NARRATIVE

Project SRS ARECIBO (7101421)
Pace Project No 2073745

Method: **EPA 8260**
Description: 8260 MSV
Client: GES PR
Date: April 09, 2016

General Information:
10 samples were analyzed for EPA 8260. All samples were received in acceptable condition with any exceptions noted below or on the chain-of custody and/or the sample condition upon receipt form (SCUR) attached at the end of this report.

Hold Time:
The samples were analyzed within the method required hold times with any exceptions noted below.

Initial Calibrations (including MS Tune as applicable):
All criteria were within method requirements with any exceptions noted below.

Continuing Calibration:
All criteria were within method requirements with any exceptions noted below.

Internal Standards:
All internal standards were within QC limits with any exceptions noted below.

Surrogates:
All surrogates were within QC limits with any exceptions noted below.

Method Blank:
All analytes were below the report limit in the method blank, where applicable, with any exceptions noted below.

Laboratory Control Spike:
All laboratory control spike compounds were within QC limits with any exceptions noted below.

Matrix Spikes:
All percent recoveries and relative percent differences (RPDs) were within acceptance criteria with any exceptions noted below.

QC Batch: 105941

A matrix spike/matrix spike duplicate was not performed due to insufficient sample volume.

Additional Comments:

This data package has been reviewed for quality and completeness and is approved for release.

This report shall not be reproduced, except in full,
without the written consent of Pace Analytical Services, LLC

Pace Analytical
www.pacelabs.com

1000 Riverbend Blvd - Suite F
St. Rose LA 70087
(504)469-0333

ESTADO LIBRE ASOCIADO DE PUERTO RICO
MARIA DE LOS A. NEGRON
LICENCIA NUMERO 5118
QUIMICO LICENCIADO

ANALYTICAL RESULTS

Project: SRS ARECIBO (7101421)
Pace Project No: 2073745

Sample: TRIP BLANK **Lab ID: 2073745001** Collected: 04/03/18 00:00 Received: [illegible] Matrix: Water

Parameters	Results	Units	Report Limit	DF	Prepared	Analyzed	CAS No	Qual
8260 MSV	Analytical Method: EPA 8260							
Acetone	**0.026**	mg/L	0.010	1		04/04/18 16:12	67-64-1	
Benzene	ND	mg/L	0.0050	1		04/04/18 16:12	71-43-2	
Bromodichloromethane	ND	mg/L	0.0050	1		04/04/18 16:12	75-27-4	
Bromoform	ND	mg/L	0.0050	1		04/04/18 16:12	75-25-2	
Bromomethane	ND	mg/L	0.0050	1		04/04/18 16:12	74-83-9	
2-Butanone (MEK)	ND	mg/L	0.010	1		04/04/18 16:12	78-93-3	
Carbon disulfide	ND	mg/L	0.0050	1		04/04/18 16:12	75-15-0	
Carbon tetrachloride	ND	mg/L	0.0050	1		04/04/18 16:12	56-23-5	
Chlorobenzene	ND	mg/L	0.0050	1		04/04/18 16:12	108-90-7	
Chloroethane	ND	mg/L	0.0050	1		04/04/18 16:12	75-00-3	
Chloroform	ND	mg/L	0.0050	1		04/04/18 16:12	67-66-3	
Chloromethane	ND	mg/L	0.0050	1		04/04/18 16:12	74-87-3	
1,2-Dibromo-3-chloropropane	ND	mg/L	0.0050	1		04/04/18 16:12	96-12-8	
Dibromochloromethane	ND	mg/L	0.0050	1		04/04/18 16:12	124-48-1	
1,2-Dibromoethane (EDB)	ND	mg/L	0.0050	1		04/04/18 16:12	106-93-4	
1,2-Dichlorobenzene	ND	mg/L	0.0050	1		04/04/18 16:12	95-50-1	
1,3-Dichlorobenzene	ND	mg/L	0.0050	1		04/04/18 16:12	541-73-1	
1,4-Dichlorobenzene	ND	mg/L	0.0050	1		04/04/18 16:12	106-46-7	
Dichlorodifluoromethane	ND	mg/L	0.0050	1		04/04/18 16:12	75-71-8	
1,1-Dichloroethane	ND	mg/L	0.0050	1		04/04/18 16:12	75-34-3	
1,2-Dichloroethane	ND	mg/L	0.0050	1		04/04/18 16:12	107-06-2	
1,1-Dichloroethene	ND	mg/L	0.0050	1		04/04/18 16:12	75-35-4	
cis-1,2-Dichloroethene	ND	mg/L	0.0050	1		04/04/18 16:12	156-59-2	
trans-1,2-Dichloroethene	ND	mg/L	0.0050	1		04/04/18 16:12	156-60-5	
1,2-Dichloropropane	ND	mg/L	0.0050	1		04/04/18 16:12	78-87-5	
cis-1,3-Dichloropropene	ND	mg/L	0.0050	1		04/04/18 16:12	10061-01-5	
trans-1,3-Dichloropropene	ND	mg/L	0.0050	1		04/04/18 16:12	10061-02-6	
Ethylbenzene	ND	mg/L	0.0050	1		04/04/18 16:12	100-41-4	
2-Hexanone	ND	mg/L	0.010	1		04/04/18 16:12	591-78-6	
Isopropylbenzene (Cumene)	ND	mg/L	0.0050	1		04/04/18 16:12	98-82-8	
Methyl acetate	ND	mg/L	0.010	1		04/04/18 16:12	79-20-9	
Methylene Chloride	ND	mg/L	0.0050	1		04/04/18 16:12	75-09-2	
4-Methyl-2-pentanone (MIBK)	ND	mg/L	0.010	1		04/04/18 16:12	108-10-1	
Methyl-tert-butyl ether	ND	mg/L	0.0050	1		04/04/18 16:12	1634-04-4	
Styrene	ND	mg/L	0.0050	1		04/04/18 16:12	100-42-5	
1,1,2,2-Tetrachloroethane	ND	mg/L	0.0050	1		04/04/18 16:12	79-34-5	
Tetrachloroethene	ND	mg/L	0.0050	1		04/04/18 16:12	127-18-4	
Toluene	ND	mg/L	0.0050	1		04/04/18 16:12	108-88-3	
1,1,1-Trichloroethane	ND	mg/L	0.0050	1		04/04/18 16:12	71-55-6	
1,1,2-Trichloroethane	ND	mg/L	0.0050	1		04/04/18 16:12	79-00-5	
Trichloroethene	ND	mg/L	0.0050	1		04/04/18 16:12	79-01-6	
Trichlorofluoromethane	ND	mg/L	0.0050	1		04/04/18 16:12	75-69-4	
Vinyl chloride	ND	mg/L	0.0020	1		04/04/18 16:12	75-01-4	
m&p-Xylene	ND	mg/L	0.010	1		04/04/18 16:12	179601-23-1	
o-Xylene	ND	mg/L	0.0050	1		04/04/18 16:12	95-47-6	
Surrogates								
Toluene-d8 (S)	106	%	76-124	1		04/04/18 16:12	2037-26-5	

REPORT OF LABORATORY ANALYSIS

This report shall not be reproduced, except in full,
without the written consent of Pace Analytical Services, LLC

Pace Analytical
www.pacelabs.com

1000 Riverbend Blvd. Suite F
St. Rose, LA 70087
(504)469-0333

ANALYTICAL RESULTS

Project: SRS ARECIBO (7101421)
Pace Project No.: 2073745

Sample: TRIP BLANK **Lab ID: 2073745001** Collected: 04/03/18 00:00 Received: 04/03/18 [illegible] Matrix: Water

Parameters	Results	Units	Report Limit	DF	Prepared	Analyzed	CAS No.	Qual
8260 MSV	Analytical Method: EPA 8260							
Surrogates								
4-Bromofluorobenzene (S)	102	%	78-121	1		04/04/18 16:12	460-00-4	
Dibromofluoromethane (S)	95	%	74-128	1		04/04/18 16:12	1868-53-7	

Sample: W-1 **Lab ID: 2073745002** Collected: 04/03/18 12:05 Received: 04/03/18 14:49 Matrix: Water

Parameters	Results	Units	Report Limit	DF	Prepared	Analyzed	CAS No.	Qual
6010 Metals, Total	Analytical Method: EPA 6010 Preparation Method: EPA 3010							
Antimony	ND	mg/L	0.060	1	04/05/18 07:59	04/06/18 12:47	7440-36-0	
Arsenic	ND	mg/L	0.010	1	04/05/18 07:59	04/06/18 12:47	7440-38-2	
Barium	ND	mg/L	0.20	1	04/05/18 07:59	04/06/18 12:47	7440-39-3	
Beryllium	ND	mg/L	0.0050	1	04/05/18 07:59	04/06/18 12:47	7440-41-7	
Cadmium	ND	mg/L	0.0050	1	04/05/18 07:59	04/06/18 12:47	7440-43-9	
Chromium	**0.016**	mg/L	0.010	1	04/05/18 07:59	04/06/18 12:47	7440-47-3	
Cobalt	ND	mg/L	0.010	1	04/05/18 07:59	04/06/18 12:47	7440-48-4	
Copper	**0.14**	mg/L	0.010	1	04/05/18 07:59	04/06/18 12:47	7440-50-8	
Lead	**0.0077**	mg/L	0.0050	1	04/05/18 07:59	04/06/18 12:47	7439-92-1	
Nickel	ND	mg/L	0.040	1	04/05/18 07:59	04/06/18 12:47	7440-02-0	
Selenium	ND	mg/L	0.020	1	04/05/18 07:59	04/06/18 12:47	7782-49-2	
Silver	ND	mg/L	0.010	1	04/05/18 07:59	04/06/18 12:47	7440-22-4	
Thallium	ND	mg/L	0.010	1	04/05/18 07:59	04/06/18 12:47	7440-28-0	
Vanadium	ND	mg/L	0.050	1	04/05/18 07:59	04/06/18 12:47	7440-62-2	
Zinc	**0.12**	mg/L	0.020	1	04/05/18 07:59	04/06/18 12:47	7440-66-6	
8260 MSV	Analytical Method: EPA 8260							
Acetone	ND	mg/L	0.010	1		04/04/18 16:29	67-64-1	
Benzene	ND	mg/L	0.0050	1		04/04/18 16:29	71-43-2	
Bromodichloromethane	ND	mg/L	0.0050	1		04/04/18 16:29	75-27-4	
Bromoform	ND	mg/L	0.0050	1		04/04/18 16:29	75-25-2	
Bromomethane	ND	mg/L	0.0050	1		04/04/18 16:29	74-83-9	
2-Butanone (MEK)	ND	mg/L	0.010	1		04/04/18 16:29	78-93-3	
Carbon disulfide	ND	mg/L	0.0050	1		04/04/18 16:29	75-15-0	
Carbon tetrachloride	ND	mg/L	0.0050	1		04/04/18 16:29	56-23-5	
Chlorobenzene	ND	mg/L	0.0050	1		04/04/18 16:29	108-90-7	
Chloroethane	ND	mg/L	0.0050	1		04/04/18 16:29	75-00-3	
Chloroform	ND	mg/L	0.0050	1		04/04/18 16:29	67-66-3	
Chloromethane	ND	mg/L	0.0050	1		04/04/18 16:29	74-87-3	
1,2-Dibromo-3-chloropropane	ND	mg/L	0.0050	1		04/04/18 16:29	96-12-8	
Dibromochloromethane	ND	mg/L	0.0050	1		04/04/18 16:29	124-48-1	
1,2-Dibromoethane (EDB)	ND	mg/L	0.0050	1		04/04/18 16:29	106-93-4	
1,2-Dichlorobenzene	ND	mg/L	0.0050	1		04/04/18 16:29	95-50-1	
1,3-Dichlorobenzene	ND	mg/L	0.0050	1		04/04/18 16:29	541-73-1	
1,4-Dichlorobenzene	ND	mg/L	0.0050	1		04/04/18 16:29	106-46-7	
Dichlorodifluoromethane	ND	mg/L	0.0050	1		04/04/18 16:29	75-71-8	

This report shall not be reproduced, except in full,
without the written consent of Pace Analytical Services, LLC

1006 Riverbend Blvd. Suite F
St. Rose, LA 70087
(504) [illegible]

ESTADO LIBRE ASOCIADO DE PUERTO RICO
MARIA DE LOS A. NEGRON
LICENCIA NUMERO 5118
QUIMICO LICENCIADO

ANALYTICAL RESULTS

Project SRS ARECIBO (7101421)
Pace Project No. 2073745

Sample: W-1 **Lab ID: 2073745002** Collected 04/03/18 12:05 Received 04/03/18 14:49 Matrix: Water

Parameters	Results	Units	Report Limit	DF	Prepared	Analyzed	CAS No	Qual
8260 MSV	Analytical Method: EPA 8260							
1,1-Dichloroethane	ND	mg/L	0.0050	1		04/04/18 16:29	75-34-3	
1,2-Dichloroethane	ND	mg/L	0.0050	1		04/04/18 16:29	107-06-2	
1,1-Dichloroethene	ND	mg/L	0.0050	1		04/04/18 16:29	75-35-4	
cis-1,2-Dichloroethene	ND	mg/L	0.0050	1		04/04/18 16:29	156-59-2	
trans-1,2-Dichloroethene	ND	mg/L	0.0050	1		04/04/18 16:29	156-60-5	
1,2-Dichloropropane	ND	mg/L	0.0050	1		04/04/18 16:29	78-87-5	
cis-1,3-Dichloropropene	ND	mg/L	0.0050	1		04/04/18 16:29	10061-01-5	
trans-1,3-Dichloropropene	ND	mg/L	0.0050	1		04/04/18 16:29	10061-02-6	
Ethylbenzene	**0.012**	mg/L	0.0050	1		04/04/18 16:29	100-41-4	
2-Hexanone	ND	mg/L	0.010	1		04/04/18 16:29	591-78-6	
Isopropylbenzene (Cumene)	ND	mg/L	0.0050	1		04/04/18 16:29	98-82-8	
Methyl acetate	ND	mg/L	0.010	1		04/04/18 16:29	79-20-9	
Methylene Chloride	ND	mg/l	0.0050	1		04/04/18 16:29	75-09-2	
4-Methyl-2-pentanone (MIBK)	ND	mg/L	0.010	1		04/04/18 16:29	108-10-1	
Methyl-tert-butyl ether	ND	mg/L	0.0050	1		04/04/18 16:29	1634-04-4	
Styrene	**0.048**	mg/L	0.0050	1		04/04/18 16:29	100-42-5	
1,1,2,2-Tetrachloroethane	ND	mg/L	0.0050	1		04/04/18 16:29	79-34-5	
Tetrachloroethene	ND	mg/L	0.0050	1		04/04/18 16:29	127-18-4	
Toluene	**0.024**	mg/L	0.0050	1		04/04/18 16:29	108-88-3	
1,1,1-Trichloroethane	ND	mg/L	0.0050	1		04/04/18 16:29	71-55-6	
1,1,2-Trichloroethane	ND	mg/L	0.0050	1		04/04/18 16:29	79-00-5	
Trichloroethene	ND	mg/L	0.0050	1		04/04/18 16:29	79-01-6	
Trichlorofluoromethane	ND	mg/L	0.0050	1		04/04/18 16:29	75-69-4	
Vinyl chloride	ND	mg/L	0.0020	1		04/04/18 16:29	75-01-4	
m&p-Xylene	ND	mg/L	0.010	1		04/04/18 16:29	179601-23-1	
o-Xylene	ND	mg/L	0.0050	1		04/04/18 16:29	95-47-6	
Surrogates								
Toluene-d8 (S)	106	%	76-124	1		04/04/18 16:29	2037-26-5	
4-Bromofluorobenzene (S)	105	%	78-121	1		04/04/18 16:29	460-00-4	
Dibromofluoromethane (S)	95	%	74-128	1		04/04/18 16:29	1868-53-7	

Sample: W-1D **Lab ID: 2073745003** Collected 04/03/18 12:07 Received 04/03/18 14:49 Matrix: Water

Parameters	Results	Units	Report Limit	DF	Prepared	Analyzed	CAS No	Qual
6010 Metals, Total	Analytical Method: EPA 6010 Preparation Method: EPA 3010							
Antimony	ND	mg/L	0.060	1	04/05/18 07:59	04/06/18 13:16	7440-36-0	
Arsenic	**0.035**	mg/L	0.010	1	04/05/18 07:59	04/06/18 13:16	7440-38-2	
Barium	ND	mg/L	0.20	1	04/05/18 07:59	04/06/18 13:16	7440-39-3	
Beryllium	ND	mg/L	0.0050	1	04/05/18 07:59	04/06/18 13:16	7440-41-7	
Cadmium	ND	mg/L	0.0050	1	04/05/18 07:59	04/06/18 13:16	7440-43-9	
Chromium	**0.089**	mg/L	0.010	1	04/05/18 07:59	04/06/18 13:16	7440-47-3	
Cobalt	ND	mg/L	0.010	1	04/05/18 07:59	04/06/18 13:16	7440-48-4	
Copper	**0.26**	mg/L	0.010	1	04/05/18 07:59	04/06/18 13:16	7440-50-8	
Lead	**0.019**	mg/L	0.0050	1	04/05/18 07:59	04/06/18 13:16	7439-92-1	
Nickel	ND	mg/L	0.040	1	04/05/18 07:59	04/06/18 13:16	7440-02-0	

This report shall not be reproduced, except in full,
without the written consent of Pace Analytical Services, LLC.

1900 Rozendaal Blvd - Suite F
St. Rose, LA 70087
(504)464-4123

ANALYTICAL RESULTS

Project SRS ARECIBO (7101421)
Pace Project No 2073745

Sample: W-1D **Lab ID: 2073745003** Collected 04/03/18 12:07 Received [illegible] Matrix: Water

Parameters	Results	Units	Report Limit	DF	Prepared	Analyzed	CAS No	Qual
6010 Metals, Total	Analytical Method: EPA 6010 Preparation Method: EPA 3010							
Selenium	ND	mg/L	0.020	1	04/05/18 07:59	04/06/18 13:16	7782-49-2	
Silver	ND	mg/L	0.010	1	04/05/18 07:59	04/06/18 13:16	7440-22-4	
Thallium	ND	mg/L	0.010	1	04/05/18 07:59	04/06/18 13:16	7440-28-0	
Vanadium	**0.071**	mg/L	0.050	1	04/05/18 07:59	04/06/18 13:16	7440-62-2	
Zinc	**0.23**	mg/L	0.020	1	04/05/18 07:59	04/06/18 13:16	7440-66-6	
8260 MSV	Analytical Method: EPA 8260							
Acetone	ND	mg/L	0.010	1		04/04/18 16:47	67-64-1	
Benzene	ND	mg/L	0.0050	1		04/04/18 16:47	71-43-2	
Bromodichloromethane	ND	mg/L	0.0050	1		04/04/18 16:47	75-27-4	
Bromoform	ND	mg/L	0.0050	1		04/04/18 16:47	75-25-2	
Bromomethane	ND	mg/L	0.0050	1		04/04/18 16:47	74-83-9	
2-Butanone (MEK)	ND	mg/L	0.010	1		04/04/18 16:47	78-93-3	
Carbon disulfide	ND	mg/L	0.0050	1		04/04/18 16:47	75-15-0	
Carbon tetrachloride	ND	mg/L	0.0050	1		04/04/18 16:47	56-23-5	
Chlorobenzene	ND	mg/L	0.0050	1		04/04/18 16:47	108-90-7	
Chloroethane	ND	mg/L	0.0050	1		04/04/18 16:47	75-00-3	
Chloroform	ND	mg/L	0.0050	1		04/04/18 16:47	67-66-3	
Chloromethane	ND	mg/L	0.0050	1		04/04/18 16:47	74-87-3	
1,2-Dibromo-3-chloropropane	ND	mg/L	0.0050	1		04/04/18 16:47	96-12-8	
Dibromochloromethane	ND	mg/L	0.0050	1		04/04/18 16:47	124-48-1	
1,2-Dibromoethane (EDB)	ND	mg/L	0.0050	1		04/04/18 16:47	106-93-4	
1,2-Dichlorobenzene	ND	mg/L	0.0050	1		04/04/18 16:47	95-50-1	
1,3-Dichlorobenzene	ND	mg/L	0.0050	1		04/04/18 16:47	541-73-1	
1,4-Dichlorobenzene	ND	mg/L	0.0050	1		04/04/18 16:47	106-46-7	
Dichlorodifluoromethane	ND	mg/L	0.0050	1		04/04/18 16:47	75-71-8	
1,1-Dichloroethane	ND	mg/L	0.0050	1		04/04/18 16:47	75-34-3	
1,2-Dichloroethane	ND	mg/L	0.0050	1		04/04/18 16:47	107-06-2	
1,1-Dichloroethene	ND	mg/L	0.0050	1		04/04/18 16:47	75-35-4	
cis-1,2-Dichloroethene	ND	mg/L	0.0050	1		04/04/18 16:47	156-59-2	
trans-1,2-Dichloroethene	ND	mg/L	0.0050	1		04/04/18 16:47	156-60-5	
1,2-Dichloropropane	ND	mg/L	0.0050	1		04/04/18 16:47	78-87-5	
cis-1,3-Dichloropropene	ND	mg/L	0.0050	1		04/04/18 16:47	10061-01-5	
trans-1,3-Dichloropropene	ND	mg/L	0.0050	1		04/04/18 16:47	10061-02-6	
Ethylbenzene	**0.012**	mg/L	0.0050	1		04/04/18 16:47	100-41-4	
2-Hexanone	ND	mg/L	0.010	1		04/04/18 16:47	591-78-6	
Isopropylbenzene (Cumene)	ND	mg/L	0.0050	1		04/04/18 16:47	98-82-8	
Methyl acetate	ND	mg/L	0.010	1		04/04/18 16:47	79-20-9	
Methylene Chloride	ND	mg/L	0.0050	1		04/04/18 16:47	75-09-2	
4-Methyl-2-pentanone (MIBK)	ND	mg/L	0.010	1		04/04/18 16:47	108-10-1	
Methyl-tert-butyl ether	ND	mg/L	0.0050	1		04/04/18 16:47	1634-04-4	
Styrene	**0.054**	mg/L	0.0050	1		04/04/18 16:47	100-42-5	
1,1,2,2-Tetrachloroethane	ND	mg/L	0.0050	1		04/04/18 16:47	79-34-5	
Tetrachloroethene	ND	mg/L	0.0050	1		04/04/18 16:47	127-18-4	
Toluene	**0.026**	mg/L	0.0050	1		04/04/18 16:47	108-88-3	
1,1,1-Trichloroethane	ND	mg/L	0.0050	1		04/04/18 16:47	71-55-6	
1,1,2-Trichloroethane	ND	mg/L	0.0050	1		04/04/18 16:47	79-00-5	

This report shall not be reproduced, except in full,
without the written consent of Pace Analytical Services, LLC

1966 Riverbend Blvd - Suite F
St. Rose, LA 70087
(504)463-5303

ANALYTICAL RESULTS

Project: SRS ARECIBO (7101421)
Pace Project No.: 2073745

Sample: W-1D | **Lab ID: 2073745003** | Collected: 04/03/18 12:07 | Received: [illegible] | Matrix: Water

Parameters	Results	Units	Report Limit	DF	Prepared	Analyzed	CAS No	Qual
8260 MSV	Analytical Method: EPA 8260							
Trichloroethene	ND	mg/L	0.0050	1		04/04/18 16:47	79-01-6	
Trichlorofluoromethane	ND	mg/L	0.0050	1		04/04/18 16:47	75-69-4	
Vinyl chloride	ND	mg/L	0.0020	1		04/04/18 16:47	75-01-4	
m&p-Xylene	ND	mg/L	0.010	1		04/04/18 16:47	179601-23-1	
o-Xylene	ND	mg/L	0.0050	1		04/04/18 16:47	95-47-6	
Surrogates								
Toluene-d8 (S)	105	%	76-124	1		04/04/18 16:47	2037-26-5	
4-Bromofluorobenzene (S)	104	%	78-121	1		04/04/18 16:47	460-00-4	
Dibromofluoromethane (S)	94	%	74-128	1		04/04/18 16:47	1868-53-7	

Sample: W-3 | **Lab ID: 2073745004** | Collected: 04/03/18 11:14 | Received: 04/03/18 14:49 | Matrix: Water

Parameters	Results	Units	Report Limit	DF	Prepared	Analyzed	CAS No	Qual
6010 Metals, Total	Analytical Method: EPA 6010 Preparation Method: EPA 3010							
Antimony	ND	mg/L	0.060	1	04/05/18 07:59	04/06/18 13:20	7440-36-0	
Arsenic	ND	mg/L	0.010	1	04/05/18 07:59	04/06/18 13:20	7440-38-2	
Barium	ND	mg/L	0.20	1	04/05/18 07:59	04/06/18 13:20	7440-39-3	
Beryllium	ND	mg/L	0.0050	1	04/05/18 07:59	04/06/18 13:20	7440-41-7	
Cadmium	ND	mg/L	0.0050	1	04/05/18 07:59	04/06/18 13:20	7440-43-9	
Chromium	ND	mg/L	0.010	1	04/05/18 07:59	04/06/18 13:20	7440-47-3	
Cobalt	ND	mg/L	0.010	1	04/05/18 07:59	04/06/18 13:20	7440-48-4	
Copper	ND	mg/L	0.010	1	04/05/18 07:59	04/06/18 13:20	7440-50-8	
Lead	ND	mg/L	0.0050	1	04/05/18 07:59	04/06/18 13:20	7439-92-1	
Nickel	ND	mg/L	0.040	1	04/05/18 07:59	04/06/18 13:20	7440-02-0	
Selenium	ND	mg/L	0.020	1	04/05/18 07:59	04/06/18 13:20	7782-49-2	
Silver	ND	mg/L	0.010	1	04/05/18 07:59	04/06/18 13:20	7440-22-4	
Thallium	ND	mg/L	0.010	1	04/05/18 07:59	04/06/18 13:20	7440-28-0	
Vanadium	ND	mg/L	0.050	1	04/05/18 07:59	04/06/18 13:20	7440-62-2	
Zinc	ND	mg/L	0.020	1	04/05/18 07:59	04/06/18 13:20	7440-66-6	
8260 MSV	Analytical Method: EPA 8260							
Acetone	ND	mg/L	0.010	1		04/04/18 17:05	67-64-1	
Benzene	ND	mg/L	0.0050	1		04/04/18 17:05	71-43-2	
Bromodichloromethane	ND	mg/L	0.0050	1		04/04/18 17:05	75-27-4	
Bromoform	ND	mg/L	0.0050	1		04/04/18 17:05	75-25-2	
Bromomethane	ND	mg/L	0.0050	1		04/04/18 17:05	74-83-9	
2-Butanone (MEK)	ND	mg/L	0.010	1		04/04/18 17:05	78-93-3	
Carbon disulfide	ND	mg/L	0.0050	1		04/04/18 17:05	75-15-0	
Carbon tetrachloride	ND	mg/L	0.0050	1		04/04/18 17:05	56-23-5	
Chlorobenzene	ND	mg/L	0.0050	1		04/04/18 17:05	108-90-7	
Chloroethane	ND	mg/L	0.0050	1		04/04/18 17:05	75-00-3	
Chloroform	ND	mg/L	0.0050	1		04/04/18 17:05	67-66-3	
Chloromethane	ND	mg/L	0.0050	1		04/04/18 17:05	74-87-3	
1,2-Dibromo-3-chloropropane	ND	mg/L	0.0050	1		04/04/18 17:05	96-12-8	

This report shall not be reproduced, except in full,
without the written consent of Pace Analytical Services, LLC

1500 Rosenberg Blvd Suite 1
St Rose LA 70117
(504)416-2352

ANALYTICAL RESULTS

Project SRS ARECIBO (7101421)
Pace Project No 2073745

Sample: W-3 **Lab ID: 2073745004** Collected 04/03/18 11 14 Received [illegible] Matrix Water

Parameters	Results	Units	Report Limit	DF	Prepared	Analyzed	CAS No	Qual
8260 MSV	Analytical Method EPA 8260							
Dibromochloromethane	ND	mg/L	0 0050	1		04/04/18 17 05	124-48-1	
1,2-Dibromoethane (EDB)	ND	mg/L	0 0050	1		04/04/18 17 05	106-93-4	
1,2-Dichlorobenzene	ND	mg/L	0 0050	1		04/04/18 17 05	95-50-1	
1 3-Dichlorobenzene	ND	mg/L	0 0050	1		04/04/18 17 05	541-73-1	
1,4-Dichlorobenzene	ND	mg/L	0 0050	1		04/04/18 17 05	106-46-7	
Dichlorodifluoromethane	ND	mg/L	0 0050	1		04/04/18 17 05	75-71-8	
1,1-Dichloroethane	ND	mg/L	0 0050	1		04/04/18 17 05	75-34-3	
1,2-Dichloroethane	ND	mg/L	0 0050	1		04/04/18 17 05	107-06-2	
1,1-Dichloroethene	ND	mg/L	0 0050	1		04/04/18 17 05	75-35-4	
cis-1,2-Dichloroethene	ND	mg/L	0 0050	1		04/04/18 17 05	156-59-2	
trans-1,2-Dichloroethene	ND	mg/L	0 0050	1		04/04/18 17 05	156-60-5	
1,2-Dichloropropane	ND	mg/L	0 0050	1		04/04/18 17 05	78-87-5	
cis-1,3-Dichloropropene	ND	mg/L	0 0050	1		04/04/18 17 05	10061-01-5	
trans-1,3-Dichloropropene	ND	mg/L	0 0050	1		04/04/18 17 05	10061-02-6	
Ethylbenzene	ND	mg/L	0 0050	1		04/04/18 17 05	100-41-4	
2-Hexanone	ND	mg/L	0 010	1		04/04/18 17 05	591-78-6	
Isopropylbenzene (Cumene)	ND	mg/L	0 0050	1		04/04/18 17 05	98-82-8	
Methyl acetate	ND	mg/L	0 010	1		04/04/18 17 05	79-20-9	
Methylene Chloride	ND	mg L	0 0050	1		04/04/18 17 05	75-09-2	
4-Methyl-2-pentanone (MIBK)	ND	mg/L	0 010	1		04/04/18 17 05	108-10-1	
Methyl-tert-butyl ether	ND	mg/L	0 0050	1		04/04/18 17 05	1634-04-4	
Styrene	ND	mg/L	0 0050	1		04/04/18 17 05	100-42-5	
1,1,2,2-Tetrachloroethane	ND	mg/L	0 0050	1		04/04/18 17 05	79-34-5	
Tetrachloroethene	ND	mg/L	0.0050	1		04/04/18 17 05	127-18-4	
Toluene	ND	mg/L	0 0050	1		04/04/18 17 05	108-88-3	
1,1,1-Trichloroethane	ND	mg/L	0 0050	1		04/04/18 17 05	71-55-6	
1,1,2-Trichloroethane	ND	mg/L	0 0050	1		04/04/18 17 05	79-00-5	
Trichloroethene	ND	mg/L	0.0050	1		04/04/18 17 05	79-01-6	
Trichlorofluoromethane	ND	mg/L	0.0050	1		04/04/18 17 05	75-69-4	
Vinyl chloride	ND	mg/L	0.0020	1		04/04/18 17 05	75-01-4	
m&p-Xylene	ND	mg/L	0 010	1		04/04/18 17 05	179601-23-1	
o-Xylene	ND	mg/L	0 0050	1		04/04/18 17 05	95-47-6	
Surrogates								
Toluene-d8 (S)	105	%	76-124	1		04/04/18 17 05	2037-26-5	
4-Bromofluorobenzene (S)	103	%	78-121	1		04/04/18 17 05	460-00-4	
Dibromofluoromethane (S)	95	%	74-128	1		04/04/18 17 05	1868-53-7	

Sample: W-3D **Lab ID: 2073745005** Collected 04/03/18 11:16 Received 04/03/18 14:49 Matrix Water

Parameters	Results	Units	Report Limit	DF	Prepared	Analyzed	CAS No	Qual
6010 Metals, Total	Analytical Method EPA 6010 Preparation Method: EPA 3010							
Antimony	ND	mg/L	0 060	1	04/05/18 07 59	04/06/18 13 32	7440-36-0	
Arsenic	ND	mg/L	0 010	1	04/05/18 07 59	04/06/18 13 32	7440-38-2	
Barium	ND	mg/L	0 20	1	04/05/18 07 59	04/06/18 13 32	7440-39-3	
Beryllium	ND	mg L	0 0050	1	04/05/18 07 59	04/06/18 13 32	7440-41-7	

REPORT OF LABORATORY ANALYSIS

This report shall not be reproduced, except in full,
without the written consent of Pace Analytical Services, LLC

Pace Analytical
www.pacelabs.com

1000 Riverbend Blvd · Suite F
St. Rose LA 70067
(504)469-0333

ESTADO LIBRE ASOCIADO DE PUERTO RICO · MARIA DE LOS A. NEGRON · LICENCIADA NUMERO 818 · QUIMICO LICENCIADO

ANALYTICAL RESULTS

Project: SRS ARECIBO (7101421)
Pace Project No.: 2073745

Sample: W-3D | **Lab ID: 2073745005** | Collected: 04/03/18 11:16 | Received: [illegible] | Matrix: Water

Parameters	Results	Units	Report Limit	DF	Prepared	Analyzed	CAS No.	Qual
6010 Metals, Total	Analytical Method: EPA 6010 Preparation Method: EPA 3010							
Cadmium	ND	mg/L	0.0050	1	04/05/18 07:59	04/06/18 13:32	7440-43-9	
Chromium	ND	mg/L	0.010	1	04/05/18 07:59	04/06/18 13:32	7440-47-3	
Cobalt	ND	mg/L	0.010	1	04/05/18 07:59	04/06/18 13:32	7440-48-4	
Copper	ND	mg/L	0.010	1	04/05/18 07:59	04/06/18 13:32	7440-50-8	
Lead	ND	mg/L	0.0050	1	04/05/18 07:59	04/06/18 13:32	7439-92-1	
Nickel	ND	mg/L	0.040	1	04/05/18 07:59	04/06/18 13:32	7440-02-0	
Selenium	ND	mg/L	0.020	1	04/05/18 07:59	04/06/18 13:32	7782-49-2	
Silver	ND	mg/L	0.010	1	04/05/18 07:59	04/06/18 13:32	7440-22-4	
Thallium	ND	mg/L	0.010	1	04/05/18 07:59	04/06/18 13:32	7440-28-0	
Vanadium	ND	mg/L	0.050	1	04/05/18 07:59	04/06/18 13:32	7440-62-2	
Zinc	ND	mg/L	0.020	1	04/05/18 07:59	04/06/18 13:32	7440-66-6	
8260 MSV	Analytical Method: EPA 8260							
Acetone	**0.014**	mg/L	0.010	1		04/04/18 17:23	67-64-1	
Benzene	ND	mg/L	0.0050	1		04/04/18 17:23	71-43-2	
Bromodichloromethane	ND	mg/L	0.0050	1		04/04/18 17:23	75-27-4	
Bromoform	ND	mg/L	0.0050	1		04/04/18 17:23	75-25-2	
Bromomethane	ND	mg/L	0.0050	1		04/04/18 17:23	74-83-9	
2-Butanone (MEK)	ND	mg/L	0.010	1		04/04/18 17:23	78-93-3	
Carbon disulfide	ND	mg/L	0.0050	1		04/04/18 17:23	75-15-0	
Carbon tetrachloride	ND	mg/L	0.0050	1		04/04/18 17:23	56-23-5	
Chlorobenzene	ND	mg/L	0.0050	1		04/04/18 17:23	108-90-7	
Chloroethane	ND	mg/L	0.0050	1		04/04/18 17:23	75-00-3	
Chloroform	ND	mg/L	0.0050	1		04/04/18 17:23	67-66-3	
Chloromethane	ND	mg/L	0.0050	1		04/04/18 17:23	74-87-3	
1,2-Dibromo-3-chloropropane	ND	mg/L	0.0050	1		04/04/18 17:23	96-12-8	
Dibromochloromethane	ND	mg/L	0.0050	1		04/04/18 17:23	124-48-1	
1,2-Dibromoethane (EDB)	ND	mg/L	0.0050	1		04/04/18 17:23	106-93-4	
1,2-Dichlorobenzene	ND	mg/L	0.0050	1		04/04/18 17:23	95-50-1	
1,3-Dichlorobenzene	ND	mg/L	0.0050	1		04/04/18 17:23	541-73-1	
1,4-Dichlorobenzene	ND	mg/L	0.0050	1		04/04/18 17:23	106-46-7	
Dichlorodifluoromethane	ND	mg/L	0.0050	1		04/04/18 17:23	75-71-8	
1,1-Dichloroethane	ND	mg/L	0.0050	1		04/04/18 17:23	75-34-3	
1,2-Dichloroethane	ND	mg/L	0.0050	1		04/04/18 17:23	107-06-2	
1,1-Dichloroethene	ND	mg/L	0.0050	1		04/04/18 17:23	75-35-4	
cis-1,2-Dichloroethene	ND	mg/L	0.0050	1		04/04/18 17:23	156-59-2	
trans-1,2-Dichloroethene	ND	mg/L	0.0050	1		04/04/18 17:23	156-60-5	
1,2-Dichloropropane	ND	mg/L	0.0050	1		04/04/18 17:23	78-87-5	
cis-1,3-Dichloropropene	ND	mg/L	0.0050	1		04/04/18 17:23	10061-01-5	
trans-1,3-Dichloropropene	ND	mg/L	0.0050	1		04/04/18 17:23	10061-02-6	
Ethylbenzene	ND	mg/L	0.0050	1		04/04/18 17:23	100-41-4	
2-Hexanone	ND	mg/L	0.010	1		04/04/18 17:23	591-78-6	
Isopropylbenzene (Cumene)	ND	mg/L	0.0050	1		04/04/18 17:23	98-82-8	
Methyl acetate	ND	mg/L	0.010	1		04/04/18 17:23	79-20-9	
Methylene Chloride	ND	mg/L	0.0050	1		04/04/18 17:23	75-09-2	
4-Methyl-2-pentanone (MIBK)	ND	mg/L	0.010	1		04/04/18 17:23	108-10-1	
Methyl-tert-butyl ether	ND	mg/L	0.0050	1		04/04/18 17:23	1634-04-4	

REPORT OF LABORATORY ANALYSIS

This report shall not be reproduced, except in full,
without the written consent of Pace Analytical Services, LLC

Pace Analytical Services, LLC
1460 Rivertown Rd Bldg 4 - Suite F
St. Rose, LA 70087
(504)469-0333

ESTADO LIBRE ASOCIADO DE PUERTO RICO · MARIA DE LOS A. NEGRON · LICENCIA NUMERO 5118 · QUIMICO LICENCIADO

ANALYTICAL RESULTS

Project: SRS ARECIBO (7101421)
Pace Project No.: 2073745

Sample: W-3D **Lab ID: 2073745005** Collected: 04/03/18 11:16 Received: 04/03/18 14:49 Matrix: Water

Parameters	Results	Units	Report Limit	DF	Prepared	Analyzed	CAS No	Qual
8260 MSV	Analytical Method: EPA 8260							
Styrene	ND	mg/L	0.0050	1		04/04/18 17:23	100-42-5	
1,1,2,2-Tetrachloroethane	ND	mg/L	0.0050	1		04/04/18 17:23	79-34-5	
Tetrachloroethene	ND	mg/L	0.0050	1		04/04/18 17:23	127-18-4	
Toluene	ND	mg/L	0.0050	1		04/04/18 17:23	108-88-3	
1,1,1-Trichloroethane	ND	mg/L	0.0050	1		04/04/18 17:23	71-55-6	
1,1,2-Trichloroethane	ND	mg/L	0.0050	1		04/04/18 17:23	79-00-5	
Trichloroethene	ND	mg/L	0.0050	1		04/04/18 17:23	79-01-6	
Trichlorofluoromethane	ND	mg/L	0.0050	1		04/04/18 17:23	75-69-4	
Vinyl chloride	ND	mg/L	0.0020	1		04/04/18 17:23	75-01-4	
m&p-Xylene	ND	mg/L	0.010	1		04/04/18 17:23	179601-23-1	
o-Xylene	ND	mg/L	0.0050	1		04/04/18 17:23	95-47-6	
Surrogates								
Toluene-d8 (S)	104	%	76-124	1		04/04/18 17:23	2037-26-5	
4-Bromofluorobenzene (S)	104	%	78-121	1		04/04/18 17:23	460-00-4	
Dibromofluoromethane (S)	95	%	74-128	1		04/04/18 17:23	1868-53-7	

Sample: W-4 **Lab ID: 2073745006** Collected: 04/03/18 10:17 Received: 04/03/18 14:49 Matrix: Water

Parameters	Results	Units	Report Limit	DF	Prepared	Analyzed	CAS No	Qual
6010 Metals, Total	Analytical Method: EPA 6010 Preparation Method: EPA 3010							
Antimony	ND	mg/L	0.060	1	04/05/18 07:59	04/06/18 13:36	7440-36-0	
Arsenic	**0.011**	mg/L	0.010	1	04/05/18 07:59	04/06/18 13:36	7440-38-2	
Barium	ND	mg/L	0.20	1	04/05/18 07:59	04/06/18 13:36	7440-39-3	
Beryllium	ND	mg/L	0.0050	1	04/05/18 07:59	04/06/18 13:36	7440-41-7	
Cadmium	ND	mg/L	0.0050	1	04/05/18 07:59	04/06/18 13:36	7440-43-9	
Chromium	ND	mg/L	0.010	1	04/05/18 07:59	04/06/18 13:36	7440-47-3	
Cobalt	ND	mg/L	0.010	1	04/05/18 07:59	04/06/18 13:36	7440-48-4	
Copper	ND	mg/L	0.010	1	04/05/18 07:59	04/06/18 13:36	7440-50-8	
Lead	ND	mg/L	0.0050	1	04/05/18 07:59	04/06/18 13:36	7439-92-1	
Nickel	ND	mg/L	0.040	1	04/05/18 07:59	04/06/18 13:36	7440-02-0	
Selenium	ND	mg/L	0.020	1	04/05/18 07:59	04/06/18 13:36	7782-49-2	
Silver	ND	mg/L	0.010	1	04/05/18 07:59	04/06/18 13:36	7440-22-4	
Thallium	ND	mg/L	0.010	1	04/05/18 07:59	04/06/18 13:36	7440-28-0	
Vanadium	ND	mg/L	0.050	1	04/05/18 07:59	04/06/18 13:36	7440-62-2	
Zinc	**0.13**	mg/L	0.020	1	04/05/18 07:59	04/06/18 13:36	7440-66-6	
8260 MSV	Analytical Method: EPA 8260							
Acetone	**0.028**	mg/L	0.010	1		04/04/18 17:41	67-64-1	
Benzene	ND	mg/L	0.0050	1		04/04/18 17:41	71-43-2	
Bromodichloromethane	ND	mg/L	0.0050	1		04/04/18 17:41	75-27-4	
Bromoform	ND	mg/L	0.0050	1		04/04/18 17:41	75-25-2	
Bromomethane	ND	mg/L	0.0050	1		04/04/18 17:41	74-83-9	
2-Butanone (MEK)	ND	mg/L	0.010	1		04/04/18 17:41	78-93-3	
Carbon disulfide	ND	mg/L	0.0050	1		04/04/18 17:41	75-15-0	

This report shall not be reproduced, except in full, without the written consent of Pace Analytical Services, LLC

Pace Analytical
www.pacelabs.com

Pace Analytical Services, LLC
1009 Riverland Blvd - Suite F
St. Rose, LA 70087
(504)469-0333

ANALYTICAL RESULTS

Project SRS ARECIBO (7101421)
Pace Project No. 2073745

Sample: W-4 **Lab ID: 2073745006** Collected 04/03/18 10:17 Received 04/03/18 14:49 Matrix: Water

Parameters	Results	Units	Report Limit	DF	Prepared	Analyzed	CAS No	Qual
8260 MSV	Analytical Method: EPA 8260							
Carbon tetrachloride	ND	mg/L	0.0050	1		04/04/18 17:41	56-23-5	
Chlorobenzene	ND	mg/L	0.0050	1		04/04/18 17:41	108-90-7	
Chloroethane	ND	mg/L	0.0050	1		04/04/18 17:41	75-00-3	
Chloroform	ND	mg/L	0.0050	1		04/04/18 17:41	67-66-3	
Chloromethane	ND	mg/L	0.0050	1		04/04/18 17:41	74-87-3	
1,2-Dibromo-3-chloropropane	ND	mg/L	0.0050	1		04/04/18 17:41	96-12-8	
Dibromochloromethane	ND	mg/L	0.0050	1		04/04/18 17:41	124-48-1	
1,2-Dibromoethane (EDB)	ND	mg/L	0.0050	1		04/04/18 17:41	106-93-4	
1,2-Dichlorobenzene	ND	mg/L	0.0050	1		04/04/18 17:41	95-50-1	
1,3-Dichlorobenzene	ND	mg/L	0.0050	1		04/04/18 17:41	541-73-1	
1,4-Dichlorobenzene	ND	mg/L	0.0050	1		04/04/18 17:41	106-46-7	
Dichlorodifluoromethane	ND	mg/L	0.0050	1		04/04/18 17:41	75-71-8	
1,1-Dichloroethane	ND	mg/L	0.0050	1		04/04/18 17:41	75-34-3	
1,2-Dichloroethane	ND	mg/L	0.0050	1		04/04/18 17:41	107-06-2	
1,1-Dichloroethene	ND	mg/L	0.0050	1		04/04/18 17:41	75-35-4	
cis-1,2-Dichloroethene	ND	mg/L	0.0050	1		04/04/18 17:41	156-59-2	
trans-1,2-Dichloroethene	ND	mg/L	0.0050	1		04/04/18 17:41	156-60-5	
1,2-Dichloropropane	ND	mg/L	0.0050	1		04/04/18 17:41	78-87-5	
cis-1,3-Dichloropropene	ND	mg/L	0.0050	1		04/04/18 17:41	10061-01-5	
trans-1,3-Dichloropropene	ND	mg/L	0.0050	1		04/04/18 17:41	10061-02-6	
Ethylbenzene	ND	mg/L	0.0050	1		04/04/18 17:41	100-41-4	
2-Hexanone	ND	mg/L	0.010	1		04/04/18 17:41	591-78-6	
Isopropylbenzene (Cumene)	ND	mg/L	0.0050	1		04/04/18 17:41	98-82-8	
Methyl acetate	ND	mg/L	0.010	1		04/04/18 17:41	79-20-9	
Methylene Chloride	ND	mg/L	0.0050	1		04/04/18 17:41	75-09-2	
4-Methyl-2-pentanone (MIBK)	ND	mg/L	0.010	1		04/04/18 17:41	108-10-1	
Methyl-tert-butyl ether	ND	mg/L	0.0050	1		04/04/18 17:41	1634-04-4	
Styrene	ND	mg/L	0.0050	1		04/04/18 17:41	100-42-5	
1,1,2,2-Tetrachloroethane	ND	mg/L	0.0050	1		04/04/18 17:41	79-34-5	
Tetrachloroethene	ND	mg/L	0.0050	1		04/04/18 17:41	127-18-4	
Toluene	ND	mg/L	0.0050	1		04/04/18 17:41	108-88-3	
1,1,1-Trichloroethane	ND	mg/L	0.0050	1		04/04/18 17:41	71-55-6	
1,1,2-Trichloroethane	ND	mg/L	0.0050	1		04/04/18 17:41	79-00-5	
Trichloroethene	ND	mg/L	0.0050	1		04/04/18 17:41	79-01-6	
Trichlorofluoromethane	ND	mg/L	0.0050	1		04/04/18 17:41	75-69-4	
Vinyl chloride	ND	mg/L	0.0020	1		04/04/18 17:41	75-01-4	
m&p-Xylene	ND	mg/L	0.010	1		04/04/18 17:41	179601-23-1	
o-Xylene	ND	mg/L	0.0050	1		04/04/18 17:41	95-47-6	
Surrogates								
Toluene-d8 (S)	106	%	76-124	1		04/04/18 17:41	2037-26-5	
4-Bromofluorobenzene (S)	103	%	78-121	1		04/04/18 17:41	460-00-4	
Dibromofluoromethane (S)	96	%	74-128	1		04/04/18 17:41	1868-53-7	

ESTADO LIBRE ASOCIADO DE PUERTO RICO
MARIA DE LOS A. NEGRON
LICENCIA NUMERO 5718
QUIMICO LICENCIADO

REPORT OF LABORATORY ANALYSIS

This report shall not be reproduced, except in full, without the written consent of Pace Analytical Services, LLC

Pace Analytical
www.pacelabs.com

1600 Riverbend Blvd - Suite F
St. Rose, LA 70087
(504)468-7535

ESTADO LIBRE ASOCIADO DE PUERTO RICO
MARIA DE LOS A. NEGRON
LICENCIA NUMERO 5118
QUIMICO LICENCIADO

ANALYTICAL RESULTS

Project SRS ARECIBO (7101421)
Pace Project No 2073745

Sample: W-4D **Lab ID: 2073745007** Collected 04/03/18 10:19 Received 04/04/18 14:49 Matrix: Water

Parameters	Results	Units	Report Limit	DF	Prepared	Analyzed	CAS No	Qual
6010 Metals, Total	Analytical Method: EPA 6010 Preparation Method: EPA 3010							
Antimony	ND	mg/L	0.060	1	04/05/18 07:59	04/06/18 13:40	7440-36-0	
Arsenic	**0.014**	mg/L	0.010	1	04/05/18 07:59	04/06/18 13:40	7440-38-2	
Barium	ND	mg/L	0.20	1	04/05/18 07:59	04/06/18 13:40	7440-39-3	
Beryllium	ND	mg/L	0.0050	1	04/05/18 07:59	04/06/18 13:40	7440-41-7	
Cadmium	ND	mg/L	0.0050	1	04/05/18 07:59	04/06/18 13:40	7440-43-9	
Chromium	ND	mg/L	0.010	1	04/05/18 07:59	04/06/18 13:40	7440-47-3	
Cobalt	ND	mg/L	0.010	1	04/05/18 07:59	04/06/18 13:40	7440-48-4	
Copper	ND	mg/L	0.010	1	04/05/18 07:59	04/06/18 13:40	7440-50-8	
Lead	ND	mg/L	0.0050	1	04/05/18 07:59	04/06/18 13:40	7439-92-1	
Nickel	ND	mg/L	0.040	1	04/05/18 07:59	04/06/18 13:40	7440-02-0	
Selenium	ND	mg/L	0.020	1	04/05/18 07:59	04/06/18 13:40	7782-49-2	
Silver	ND	mg/L	0.010	1	04/05/18 07:59	04/06/18 13:40	7440-22-4	
Thallium	ND	mg/L	0.010	1	04/05/18 07:59	04/06/18 13:40	7440-28-0	
Vanadium	ND	mg/L	0.050	1	04/05/18 07:59	04/06/18 13:40	7440-62-2	
Zinc	**0.15**	mg/L	0.020	1	04/05/18 07:59	04/06/18 13:40	7440-66-6	
8260 MSV	Analytical Method: EPA 8260							
Acetone	ND	mg/L	0.010	1		04/04/18 17:59	67-64-1	
Benzene	ND	mg/L	0.0050	1		04/04/18 17:59	71-43-2	
Bromodichloromethane	ND	mg/L	0.0050	1		04/04/18 17:59	75-27-4	
Bromoform	ND	mg/L	0.0050	1		04/04/18 17:59	75-25-2	
Bromomethane	ND	mg/L	0.0050	1		04/04/18 17:59	74-83-9	
2-Butanone (MEK)	ND	mg/L	0.010	1		04/04/18 17:59	78-93-3	
Carbon disulfide	ND	mg/L	0.0050	1		04/04/18 17:59	75-15-0	
Carbon tetrachloride	ND	mg/L	0.0050	1		04/04/18 17:59	56-23-5	
Chlorobenzene	ND	mg/L	0.0050	1		04/04/18 17:59	108-90-7	
Chloroethane	ND	mg/L	0.0050	1		04/04/18 17:59	75-00-3	
Chloroform	ND	mg/L	0.0050	1		04/04/18 17:59	67-66-3	
Chloromethane	ND	mg/L	0.0050	1		04/04/18 17:59	74-87-3	
1,2-Dibromo-3-chloropropane	ND	mg/L	0.0050	1		04/04/18 17:59	96-12-8	
Dibromochloromethane	ND	mg/L	0.0050	1		04/04/18 17:59	124-48-1	
1,2-Dibromoethane (EDB)	ND	mg/L	0.0050	1		04/04/18 17:59	106-93-4	
1,2-Dichlorobenzene	ND	mg/L	0.0050	1		04/04/18 17:59	95-50-1	
1,3-Dichlorobenzene	ND	mg/L	0.0050	1		04/04/18 17:59	541-73-1	
1,4-Dichlorobenzene	ND	mg/L	0.0050	1		04/04/18 17:59	106-46-7	
Dichlorodifluoromethane	ND	mg/L	0.0050	1		04/04/18 17:59	75-71-8	
1,1-Dichloroethane	ND	mg/L	0.0050	1		04/04/18 17:59	75-34-3	
1,2-Dichloroethane	ND	mg/L	0.0050	1		04/04/18 17:59	107-06-2	
1,1-Dichloroethene	ND	mg/L	0.0050	1		04/04/18 17:59	75-35-4	
cis-1,2-Dichloroethene	ND	mg/L	0.0050	1		04/04/18 17:59	156-59-2	
trans-1,2-Dichloroethene	ND	mg/L	0.0050	1		04/04/18 17:59	156-60-5	
1,2-Dichloropropane	ND	mg/L	0.0050	1		04/04/18 17:59	78-87-5	
cis-1,3-Dichloropropene	ND	mg/L	0.0050	1		04/04/18 17:59	10061-01-5	
trans-1,3-Dichloropropene	ND	mg/L	0.0050	1		04/04/18 17:59	10061-02-6	
Ethylbenzene	ND	mg/L	0.0050	1		04/04/18 17:59	100-41-4	
2-Hexanone	ND	mg/L	0.010	1		04/04/18 17:59	591-78-6	
Isopropylbenzene (Cumene)	ND	mg/L	0.0050	1		04/04/18 17:59	98-82-8	

This report shall not be reproduced, except in full, without the written consent of Pace Analytical Services, LLC

1000 Riverbend Blvd - Suite F
St. Rose LA 70087
(504)469-0333

ESTADO LIBRE ASOCIADO DE PUERTO RICO
MARTA DE LOS A. NEGRON
LICENCIA NUMERO 5118
QUIMICO LICENCIADO

ANALYTICAL RESULTS

Project SRS ARECIBO (7101421)
Pace Project No 2073745

Sample: W-4D **Lab ID: 2073745007** Collected 04/03/18 10:19 Received 04/03/18 14:49 Matrix: Water

Parameters	Results	Units	Report Limit	DF	Prepared	Analyzed	CAS No	Qual
8260 MSV	Analytical Method: EPA 8260							
Methyl acetate	ND	mg/L	0.010	1		04/04/18 17:59	79-20-9	
Methylene Chloride	ND	mg/L	0.0050	1		04/04/18 17:59	75-09-2	
4-Methyl-2-pentanone (MIBK)	ND	mg/L	0.010	1		04/04/18 17:59	108-10-1	
Methyl-tert-butyl ether	ND	mg/L	0.0050	1		04/04/18 17:59	1634-04-4	
Styrene	ND	mg/L	0.0050	1		04/04/18 17:59	100-42-5	
1,1,2,2-Tetrachloroethane	ND	mg/L	0.0050	1		04/04/18 17:59	79-34-5	
Tetrachloroethene	ND	mg/L	0.0050	1		04/04/18 17:59	127-18-4	
Toluene	ND	mg/L	0.0050	1		04/04/18 17:59	108-88-3	
1,1,1-Trichloroethane	ND	mg/L	0.0050	1		04/04/18 17:59	71-55-6	
1,1,2-Trichloroethane	ND	mg/L	0.0050	1		04/04/18 17:59	79-00-5	
Trichloroethene	ND	mg/L	0.0050	1		04/04/18 17:59	79-01-6	
Trichlorofluoromethane	ND	mg/L	0.0050	1		04/04/18 17:59	75-69-4	
Vinyl chloride	ND	mg/L	0.0020	1		04/04/18 17:59	75-01-4	
m&p-Xylene	ND	mg/L	0.010	1		04/04/18 17:59	179601-23-1	
o-Xylene	ND	mg/L	0.0050	1		04/04/18 17:59	95-47-6	
Surrogates								
Toluene-d8 (S)	105	%	76-124	1		04/04/18 17:59	2037-26-5	
4-Bromofluorobenzene (S)	103	%	78-121	1		04/04/18 17:59	460-00-4	
Dibromofluoromethane (S)	95	%	74-128	1		04/04/18 17:59	1868-53-7	

Sample: W-5 **Lab ID: 2073745008** Collected 04/03/18 13:27 Received 04/03/18 14:49 Matrix: Water

Parameters	Results	Units	Report Limit	DF	Prepared	Analyzed	CAS No.	Qual
6010 Metals, Total	Analytical Method: EPA 6010 Preparation Method: EPA 3010							
Antimony	ND	mg/L	0.060	1	04/05/18 07:59	04/06/18 13:44	7440-36-0	
Arsenic	ND	mg/L	0.010	1	04/05/18 07:59	04/06/18 13:44	7440-38-2	
Barium	ND	mg/L	0.20	1	04/05/18 07:59	04/06/18 13:44	7440-39-3	
Beryllium	ND	mg/L	0.0050	1	04/05/18 07:59	04/06/18 13:44	7440-41-7	
Cadmium	ND	mg/L	0.0050	1	04/05/18 07:59	04/06/18 13:44	7440-43-9	
Chromium	**0.010**	mg/L	0.010	1	04/05/18 07:59	04/06/18 13:44	7440-47-3	
Cobalt	ND	mg/L	0.010	1	04/05/18 07:59	04/06/18 13:44	7440-48-4	
Copper	ND	mg/L	0.010	1	04/05/18 07:59	04/06/18 13:44	7440-50-8	
Lead	ND	mg/L	0.0050	1	04/05/18 07:59	04/06/18 13:44	7439-92-1	
Nickel	ND	mg/L	0.040	1	04/05/18 07:59	04/06/18 13:44	7440-02-0	
Selenium	ND	mg/L	0.020	1	04/05/18 07:59	04/06/18 13:44	7782-49-2	
Silver	ND	mg/L	0.010	1	04/05/18 07:59	04/06/18 13:44	7440-22-4	
Thallium	ND	mg/L	0.010	1	04/05/18 07:59	04/06/18 13:44	7440-28-0	
Vanadium	ND	mg/L	0.050	1	04/05/18 07:59	04/06/18 13:44	7440-62-2	
Zinc	ND	mg/L	0.020	1	04/05/18 07:59	04/06/18 13:44	7440-66-6	
8260 MSV	Analytical Method: EPA 8260							
Acetone	ND	mg/L	0.010	1		04/04/18 18:17	67-64-1	
Benzene	ND	mg/L	0.0050	1		04/04/18 18:17	71-43-2	
Bromodichloromethane	ND	mg/L	0.0050	1		04/04/18 18:17	75-27-4	

This report shall not be reproduced, except in full
without the written consent of Pace Analytical Services, LLC

Pace Analytical
www.pacelabs.com

1000 Riverbend Blvd - Suite I
St. Rose, LA 70087
(504)405-[illegible]

ANALYTICAL RESULTS

Project SRS ARECIBO (7101421)
Pace Project No. 2073745

Sample: W-5 **Lab ID: 2073745008** Collected 04/03 18 13 27 Received [illegible] Matrix: Water

Parameters	Results	Units	Report Limit	DF	Prepared	Analyzed	CAS No	Qual
8260 MSV	Analytical Method: EPA 8260							
Bromoform	ND	mg/L	0.0050	1		04/04/18 18 17	75-25-2	
Bromomethane	ND	mg/L	0.0050	1		04/04/18 18 17	74-83-9	
2-Butanone (MEK)	ND	mg/L	0.010	1		04/04/18 18 17	78-93-3	
Carbon disulfide	ND	mg/L	0.0050	1		04/04/18 18 17	75-15-0	
Carbon tetrachloride	ND	mg/L	0.0050	1		04/04/18 18 17	56-23-5	
Chlorobenzene	ND	mg/L	0.0050	1		04/04/18 18 17	108-90-7	
Chloroethane	ND	mg/L	0.0050	1		04/04/18 18 17	75-00-3	
Chloroform	ND	mg/L	0.0050	1		04/04/18 18 17	67-66-3	
Chloromethane	ND	mg/L	0.0050	1		04/04/18 18 17	74-87-3	
1,2-Dibromo-3-chloropropane	ND	mg/L	0.0050	1		04/04/18 18 17	96 12-8	
Dibromochloromethane	ND	mg/L	0.0050	1		04/04/18 18 17	124-48-1	
1,2-Dibromoethane (EDB)	ND	mg/L	0.0050	1		04/04/18 18 17	106-93-4	
1,2-Dichlorobenzene	ND	mg/L	0.0050	1		04/04/18 18 17	95-50-1	
1,3-Dichlorobenzene	ND	mg/L	0.0050	1		04/04/18 18 17	541-73-1	
1,4-Dichlorobenzene	ND	mg/L	0.0050	1		04/04/18 18 17	106-46-7	
Dichlorodifluoromethane	ND	mg/L	0.0050	1		04/04/18 18 17	75-71-8	
1,1-Dichloroethane	ND	mg/L	0.0050	1		04/04/18 18 17	75-34-3	
1,2-Dichloroethane	ND	mg/L	0.0050	1		04/04/18 18 17	107-06-2	
1,1-Dichloroethene	ND	mg/L	0.0050	1		04/04/18 18 17	75-35-4	
cis-1,2-Dichloroethene	ND	mg/L	0.0050	1		04/04/18 18 17	156-59-2	
trans-1,2-Dichloroethene	ND	mg/L	0.0050	1		04/04/18 18 17	156-60-5	
1,2-Dichloropropane	ND	mg/L	0.0050	1		04/04/18 18 17	78-87-5	
cis-1,3-Dichloropropene	ND	mg/L	0.0050	1		04/04/18 18 17	10061-01-5	
trans-1,3-Dichloropropene	ND	mg/L	0.0050	1		04/04/18 18 17	10061-02-6	
Ethylbenzene	ND	mg/L	0.0050	1		04/04/18 18 17	100-41-4	
2-Hexanone	ND	mg/L	0.010	1		04/04/18 18 17	591-78-6	
Isopropylbenzene (Cumene)	ND	mg/L	0.0050	1		04/04/18 18 17	98-82-8	
Methyl acetate	ND	mg/L	0.010	1		04/04/18 18 17	79-20-9	
Methylene Chloride	ND	mg/L	0.0050	1		04/04/18 18 17	75-09-2	
4-Methyl-2-pentanone (MIBK)	ND	mg/L	0.010	1		04/04/18 18 17	108-10-1	
Methyl-tert-butyl ether	ND	mg/L	0.0050	1		04/04/18 18 17	1634-04-4	
Styrene	ND	mg/L	0.0050	1		04/04/18 18 17	100-42-5	
1,1,2,2-Tetrachloroethane	ND	mg/L	0.0050	1		04/04/18 18 17	79-34-5	
Tetrachloroethene	ND	mg/L	0.0050	1		04/04/18 18 17	127-18-4	
Toluene	ND	mg/L	0.0050	1		04/04/18 18 17	108-88-3	
1,1,1-Trichloroethane	ND	mg/L	0.0050	1		04/04/18 18 17	71-55-6	
1,1,2-Trichloroethane	ND	mg/L	0.0050	1		04/04/18 18 17	79-00-5	
Trichloroethene	ND	mg/L	0.0050	1		04/04/18 18 17	79-01-6	
Trichlorofluoromethane	ND	mg/L	0.0050	1		04/04/18 18 17	75-69-4	
Vinyl chloride	ND	mg/L	0.0020	1		04/04/18 18 17	75-01-4	
m&p-Xylene	ND	mg/L	0.010	1		04/04/18 18 17	179601-23-1	
o-Xylene	ND	mg/L	0.0050	1		04/04/18 18 17	95-47-6	
Surrogates								
Toluene-d8 (S)	106	%	76-124	1		04/04/18 18 17	2037-26-5	
4-Bromofluorobenzene (S)	105	%	78-121	1		04/04/18 18 17	460-00-4	
Dibromofluoromethane (S)	95	%	74-128	1		04/04/18 18 17	1868-53-7	

ESTADO LIBRE ASOCIADO DE PUERTO RICO
MARIA DE LOS A. NEGRON
LICENCIA NUMERO 578
QUIMICO LICENCIADO

REPORT OF LABORATORY ANALYSIS

This report shall not be reproduced, except in full,
without the written consent of Pace Analytical Services, LLC

Pace Analytical
www.pacelabs.com

Pace Analytical Services, LLC
1661 Rickenbacker Blvd - Suite F
St. Rose, LA 70057
504.469.0333

ANALYTICAL RESULTS

Project SRS ARECIBO (7101421)
Pace Project No 2073745

Sample: W-5D **Lab ID: 2073745009** Collected 04/03/18 13:29 Received 04/04/18 14:15 Matrix: Water

Parameters	Results	Units	Report Limit	DF	Prepared	Analyzed	CAS No	Qual
6010 Metals, Total	Analytical Method: EPA 6010 Preparation Method: EPA 3010							
Antimony	ND	mg/L	0.060	1	04/05/18 07:59	04/06/18 13:49	7440-36-0	
Arsenic	ND	mg/L	0.010	1	04/05/18 07:59	04/06/18 13:49	7440-38-2	
Barium	ND	mg/L	0.20	1	04/05/18 07:59	04/06/18 13:49	7440-39-3	
Beryllium	ND	mg/L	0.0050	1	04/05/18 07:59	04/06/18 13:49	7440-41-7	
Cadmium	ND	mg/L	0.0050	1	04/05/18 07:59	04/06/18 13:49	7440-43-9	
Chromium	ND	mg/L	0.010	1	04/05/18 07:59	04/06/18 13:49	7440-47-3	
Cobalt	ND	mg/L	0.010	1	04/05/18 07:59	04/06/18 13:49	7440-48-4	
Copper	ND	mg/L	0.010	1	04/05/18 07:59	04/06/18 13:49	7440-50-8	
Lead	ND	mg/L	0.0050	1	04/05/18 07:59	04/06/18 13:49	7439-92-1	
Nickel	ND	mg/L	0.040	1	04/05/18 07:59	04/06/18 13:49	7440-02-0	
Selenium	ND	mg/L	0.020	1	04/05/18 07:59	04/06/18 13:49	7782-49-2	
Silver	ND	mg/L	0.010	1	04/05/18 07:59	04/06/18 13:49	7440-22-4	
Thallium	ND	mg/L	0.010	1	04/05/18 07:59	04/06/18 13:49	7440-28-0	
Vanadium	ND	mg/L	0.050	1	04/05/18 07:59	04/06/18 13:49	7440-62-2	
Zinc	ND	mg/L	0.020	1	04/05/18 07:59	04/06/18 13:49	7440-66-6	
8260 MSV	Analytical Method: EPA 8260							
Acetone	**0.010**	mg/L	0.010	1		04/04/18 18:35	67-64-1	
Benzene	ND	mg/L	0.0050	1		04/04/18 18:35	71-43-2	
Bromodichloromethane	ND	mg/L	0.0050	1		04/04/18 18:35	75-27-4	
Bromoform	ND	mg/L	0.0050	1		04/04/18 18:35	75-25-2	
Bromomethane	ND	mg/L	0.0050	1		04/04/18 18:35	74-83-9	
2-Butanone (MEK)	ND	mg/L	0.010	1		04/04/18 18:35	78-93-3	
Carbon disulfide	ND	mg/L	0.0050	1		04/04/18 18:35	75-15-0	
Carbon tetrachloride	ND	mg/L	0.0050	1		04/04/18 18:35	56-23-5	
Chlorobenzene	ND	mg/L	0.0050	1		04/04/18 18:35	108-90-7	
Chloroethane	ND	mg/L	0.0050	1		04/04/18 18:35	75-00-3	
Chloroform	ND	mg/L	0.0050	1		04/04/18 18:35	67-66-3	
Chloromethane	ND	mg/L	0.0050	1		04/04/18 18:35	74-87-3	
1,2-Dibromo-3-chloropropane	ND	mg/L	0.0050	1		04/04/18 18:35	96-12-8	
Dibromochloromethane	ND	mg/L	0.0050	1		04/04/18 18:35	124-48-1	
1,2-Dibromoethane (EDB)	ND	mg/L	0.0050	1		04/04/18 18:35	106-93-4	
1,2-Dichlorobenzene	ND	mg/L	0.0050	1		04/04/18 18:35	95-50-1	
1,3-Dichlorobenzene	ND	mg/L	0.0050	1		04/04/18 18:35	541-73-1	
1,4-Dichlorobenzene	ND	mg/L	0.0050	1		04/04/18 18:35	106-46-7	
Dichlorodifluoromethane	ND	mg/L	0.0050	1		04/04/18 18:35	75-71-8	
1,1-Dichloroethane	ND	mg/L	0.0050	1		04/04/18 18:35	75-34-3	
1,2-Dichloroethane	ND	mg/L	0.0050	1		04/04/18 18:35	107-06-2	
1,1-Dichloroethene	ND	mg/L	0.0050	1		04/04/18 18:35	75-35-4	
cis-1,2-Dichloroethene	ND	mg/L	0.0050	1		04/04/18 18:35	156-59-2	
trans-1,2-Dichloroethene	ND	mg/L	0.0050	1		04/04/18 18:35	156-60-5	
1,2-Dichloropropane	ND	mg/L	0.0050	1		04/04/18 18:35	78-87-5	
cis-1,3-Dichloropropene	ND	mg/L	0.0050	1		04/04/18 18:35	10061-01-5	
trans-1,3-Dichloropropene	ND	mg/L	0.0050	1		04/04/18 18:35	10061-02-6	
Ethylbenzene	ND	mg/L	0.0050	1		04/04/18 18:35	100-41-4	
2-Hexanone	ND	mg/L	0.010	1		04/04/18 18:35	591-78-6	
Isopropylbenzene (Cumene)	ND	mg/L	0.0050	1		04/04/18 18:35	98-82-8	

ESTADO LIBRE ASOCIADO DE PUERTO RICO
MARIA DE LOS A. NEGRON
LICENCIA NUMERO 518
QUIMICO LICENCIADO

This report shall not be reproduced, except in full, without the written consent of Pace Analytical Services, LLC

1000 Riverbend Blvd - Suite I
St. Rose, LA 70087
(504)468-0532

ANALYTICAL RESULTS

Project SRS ARECIBO (7101421)
Pace Project No 2073745

Sample: W-5D **Lab ID: 2073745009** Collected 04/03/18 13:29 Received 04/03/18 14:49 Matrix: Water

Parameters	Results	Units	Report Limit	DF	Prepared	Analyzed	CAS No	Qual
8260 MSV	Analytical Method: EPA 8260							
Methyl acetate	ND	mg/L	0.010	1		04/04/18 18:35	79-20-9	
Methylene Chloride	ND	mg/L	0.0050	1		04/04/18 18:35	75-09-2	
4-Methyl-2-pentanone (MIBK)	ND	mg/L	0.010	1		04/04/18 18:35	108-10-1	
Methyl-tert-butyl ether	ND	mg/L	0.0050	1		04/04/18 18:35	1634-04-4	
Styrene	ND	mg/L	0.0050	1		04/04/18 18:35	100-42-5	
1,1,2,2-Tetrachloroethane	ND	mg/L	0.0050	1		04/04/18 18:35	79-34-5	
Tetrachloroethene	ND	mg/L	0.0050	1		04/04/18 18:35	127-18-4	
Toluene	ND	mg/L	0.0050	1		04/04/18 18:35	108-88-3	
1,1,1-Trichloroethane	ND	mg/L	0.0050	1		04/04/18 18:35	71-55-6	
1,1,2-Trichloroethane	ND	mg/L	0.0050	1		04/04/18 18:35	79-00-5	
Trichloroethene	ND	mg/L	0.0050	1		04/04/18 18:35	79-01-6	
Trichlorofluoromethane	ND	mg/L	0.0050	1		04/04/18 18:35	75-69-4	
Vinyl chloride	ND	mg/L	0.0020	1		04/04/18 18:35	75-01-4	
m&p-Xylene	ND	mg/L	0.010	1		04/04/18 18:35	179601-23-1	
o-Xylene	ND	mg/L	0.0050	1		04/04/18 18:35	95-47-6	
Surrogates								
Toluene-d8 (S)	105	%	76-124	1		04/04/18 18:35	2037-26-5	
4-Bromofluorobenzene (S)	103	%	78-121	1		04/04/18 18:35	460-00-4	
Dibromofluoromethane (S)	94	%	74-128	1		04/04/18 18:35	1868-53-7	

Sample: FB-040318 **Lab ID: 2073745010** Collected 04/03/18 13:37 Received 04/03/18 14:49 Matrix: Water

Parameters	Results	Units	Report Limit	DF	Prepared	Analyzed	CAS No	Qual
8260 MSV	Analytical Method: EPA 8260							
Acetone	ND	mg/L	0.010	1		04/04/18 18:53	67-64-1	
Benzene	ND	mg/L	0.0050	1		04/04/18 18:53	71-43-2	
Bromodichloromethane	ND	mg/L	0.0050	1		04/04/18 18:53	75-27-4	
Bromoform	ND	mg/L	0.0050	1		04/04/18 18:53	75-25-2	
Bromomethane	ND	mg/L	0.0050	1		04/04/18 18:53	74-83-9	
2-Butanone (MEK)	ND	mg/L	0.010	1		04/04/18 18:53	78-93-3	
Carbon disulfide	ND	mg/L	0.0050	1		04/04/18 18:53	75-15-0	
Carbon tetrachloride	ND	mg/L	0.0050	1		04/04/18 18:53	56-23-5	
Chlorobenzene	ND	mg/L	0.0050	1		04/04/18 18:53	108-90-7	
Chloroethane	ND	mg/L	0.0050	1		04/04/18 18:53	75-00-3	
Chloroform	ND	mg/L	0.0050	1		04/04/18 18:53	67-66-3	
Chloromethane	ND	mg/L	0.0050	1		04/04/18 18:53	74-87-3	
1,2-Dibromo-3-chloropropane	ND	mg/L	0.0050	1		04/04/18 18:53	96-12-8	
Dibromochloromethane	ND	mg/L	0.0050	1		04/04/18 18:53	124-48-1	
1,2-Dibromoethane (EDB)	ND	mg/L	0.0050	1		04/04/18 18:53	106-93-4	
1,2-Dichlorobenzene	ND	mg/L	0.0050	1		04/04/18 18:53	95-50-1	
1,3-Dichlorobenzene	ND	mg/L	0.0050	1		04/04/18 18:53	541-73-1	
1,4-Dichlorobenzene	ND	mg/L	0.0050	1		04/04/18 18:53	106-46-7	
Dichlorodifluoromethane	ND	mg/L	0.0050	1		04/04/18 18:53	75-71-8	
1,1-Dichloroethane	ND	mg/L	0.0050	1		04/04/18 18:53	75-34-3	
1,2-Dichloroethane	ND	mg/L	0.0050	1		04/04/18 18:53	107-06-2	

This report shall not be reproduced, except in full,
without the written consent of Pace Analytical Services, LLC

Pace Analytical Services, LLC
1000 Riverbend Blvd - Suite F
St. Rose, LA 70087
(504)468-0333

ANALYTICAL RESULTS

Project SRS ARECIBO (7101421)
Pace Project No 2073745

Sample: FB-040318 **Lab ID: 2073745010** Collected 04/03/18 13:37 Received 04/03/18 14:49 Matrix Water

Parameters	Results	Units	Report Limit	DF	Prepared	Analyzed	CAS No	Qual
8260 MSV	Analytical Method EPA 8260							
1,1-Dichloroethene	ND	mg/L	0.0050	1		04/04/18 18:53	75-35-4	
cis-1,2-Dichloroethene	ND	mg/L	0.0050	1		04/04/18 18:53	156-59-2	
trans-1,2-Dichloroethene	ND	mg/L	0.0050	1		04/04/18 18:53	156-60-5	
1,2-Dichloropropane	ND	mg/L	0.0050	1		04/04/18 18:53	78-87-5	
cis-1,3-Dichloropropene	ND	mg/L	0.0050	1		04/04/18 18:53	10061-01-5	
trans-1,3-Dichloropropene	ND	mg/L	0.0050	1		04/04/18 18:53	10061-02-6	
Ethylbenzene	ND	mg/L	0.0050	1		04/04/18 18:53	100-41-4	
2-Hexanone	ND	mg/L	0.010	1		04/04/18 18:53	591-78-6	
Isopropylbenzene (Cumene)	ND	mg/L	0.0050	1		04/04/18 18:53	98-82-8	
Methyl acetate	ND	mg/L	0.010	1		04/04/18 18:53	79-20-9	
Methylene Chloride	ND	mg/L	0.0050	1		04/04/18 18:53	75-09-2	
4-Methyl-2-pentanone (MIBK)	ND	mg/L	0.010	1		04/04/18 18:53	108-10-1	
Methyl-tert-butyl ether	ND	mg/L	0.0050	1		04/04/18 18:53	1634-04-4	
Styrene	ND	mg/L	0.0050	1		04/04/18 18:53	100-42-5	
1,1,2,2-Tetrachloroethane	ND	mg/L	0.0050	1		04/04/18 18:53	79-34-5	
Tetrachloroethene	ND	mg/L	0.0050	1		04/04/18 18:53	127-18-4	
Toluene	ND	mg/L	0.0050	1		04/04/18 18:53	108-88-3	
1,1,1-Trichloroethane	ND	mg/L	0.0050	1		04/04/18 18:53	71-55-6	
1,1,2-Trichloroethane	ND	mg/L	0.0050	1		04/04/18 18:53	79-00-5	
Trichloroethene	ND	mg/L	0.0050	1		04/04/18 18:53	79-01-6	
Trichlorofluoromethane	ND	mg/L	0.0050	1		04/04/18 18:53	75-69-4	
Vinyl chloride	ND	mg/L	0.0020	1		04/04/18 18:53	75-01-4	
m&p-Xylene	ND	mg/L	0.010	1		04/04/18 18:53	179601-23-1	
o-Xylene	ND	mg/L	0.0050	1		04/04/18 18:53	95-47-6	
Surrogates								
Toluene-d8 (S)	106	%	76-124	1		04/04/18 18:53	2037-26-5	
4-Bromofluorobenzene (S)	104	%	78-121	1		04/04/18 18:53	460-00-4	
Dibromofluoromethane (S)	95	%	74-128	1		04/04/18 18:53	1868-53-7	

ESTADO LIBRE ASOCIADO DE PUERTO RICO
MARIA DE LOS A. NEGRON
LICENCIA NUMERO 1113
QUIMICO LICENCIADO

REPORT OF LABORATORY ANALYSIS

This report shall not be reproduced, except in full,
without the written consent of Pace Analytical Services, LLC

Pace Analytical Services, LLC
1001 Riverbend Blvd - Suite F
St. Rose, LA 70087
(504)461-9555

QUALITY CONTROL DATA

Project SRS ARECIBO (7101421)
Pace Project No 2073745

QC Batch 105991 Analysis Method EPA 6010
QC Batch Method EPA 3010 Analysis Description 6010 MET
Associated Lab Samples 2073745002, 2073745003, 2073745004, 2073745005, 2073745006, 2073745007, 2073745008, 2073745009

METHOD BLANK 456754 Matrix: Water
Associated Lab Samples 2073745002, 2073745003, 2073745004, 2073745005, 2073745006, 2073745007, 2073745008, 2073745009

Parameter	Units	Blank Result	Reporting Limit	Analyzed	Qualifiers
Antimony	mg/L	ND	0.060	04/06/18 12:31	
Arsenic	mg/L	ND	0.010	04/06/18 12:31	
Barium	mg/L	ND	0.20	04/06/18 12:31	
Beryllium	mg/L	ND	0.0050	04/06/18 12:31	
Cadmium	mg/L	ND	0.0050	04/06/18 12:31	
Chromium	mg/L	ND	0.010	04/06/18 12:31	
Cobalt	mg/L	ND	0.010	04/06/18 12:31	
Copper	mg/L	ND	0.010	04/06/18 12:31	
Lead	mg/L	ND	0.0050	04/06/18 12:31	
Nickel	mg/L	ND	0.040	04/06/18 12:31	
Selenium	mg/L	ND	0.020	04/06/18 12:31	
Silver	mg/L	ND	0.010	04/06/18 12:31	
Thallium	mg/L	ND	0.010	04/06/18 12:31	
Vanadium	mg/L	ND	0.050	04/06/18 12:31	
Zinc	mg/L	ND	0.020	04/06/18 12:31	

LABORATORY CONTROL SAMPLE 456755

Parameter	Units	Spike Conc	LCS Result	LCS % Rec	% Rec Limits	Qualifiers
Antimony	mg/L	1	1.0	100	85-115	
Arsenic	mg/L	1	1.0	101	85-115	
Barium	mg/L	1	0.99	99	85-115	
Beryllium	mg/L	1	1.0	100	85-115	
Cadmium	mg/L	1	1.0	100	85-115	
Chromium	mg/L	1	1.0	100	85-115	
Cobalt	mg/L	1	1.0	101	85-115	
Copper	mg/L	1	1.0	101	85-115	
Lead	mg/L	1	1.0	100	85-115	
Nickel	mg/L	1	1.0	100	85-115	
Selenium	mg/L	1	1.0	101	85-115	
Silver	mg/L	5	0.50	99	85-115	
Thallium	mg/L	1	1.0	101	85-115	
Vanadium	mg/L	1	1.0	100	85-115	
Zinc	mg/L	1	1.0	101	85-115	

Results presented on this page are in the units indicated by the "Units" column except where an alternate unit is presented to the right of the result

REPORT OF LABORATORY ANALYSIS

This report shall not be reproduced, except in full,
without the written consent of Pace Analytical Services, LLC

Pace Analytical
www.pacelabs.com

Pace Analytical Services, LLC
1000 Riverbend Blvd - Suite F
St. Rose, LA 70087
(504)469-0333

QUALITY CONTROL DATA

Project: SRS ARECIBO (7101421)
Pace Project No: 2073745

MATRIX SPIKE & MATRIX SPIKE DUPLICATE 456756 456757

Parameter	Units	2073745002 Result	MS Spike Conc	MSD Spike Conc	MS Result	MSD Result	MS % Rec	MSD % Rec	% Rec Limits	RPD	Max RPD	Qual
Antimony	mg/L	ND	1	1	0.98	0.98	98	98	80-120	0	20	
Arsenic	mg/L	ND	1	1	1.0	1.0	100	101	80-120	0	20	
Barium	mg/L	ND	1	1	1.1	1.1	99	98	80-120	0	20	
Beryllium	mg/L	ND	1	1	0.99	0.99	99	99	80-120	0	20	
Cadmium	mg/L	ND	1	1	0.95	0.95	95	95	80-120	0	20	
Chromium	mg/L	0.016	1	1	0.98	0.97	96	96	80-120	0	20	
Cobalt	mg/L	ND	1	1	0.97	0.97	97	97	80-120	0	20	
Copper	mg/L	0.14	1	1	1.1	1.1	99	96	80-120	0	20	
Lead	mg/L	0.0077	1	1	0.96	0.96	96	95	80-120	0	20	
Nickel	mg/L	ND	1	1	0.96	0.95	95	95	80-120	0	20	
Selenium	mg/L	ND	1	1	0.96	0.97	96	97	80-120	1	20	
Silver	mg/L	ND	5	5	0.49	0.49	97	97	80-120	0	20	
Thallium	mg/L	ND	1	1	0.96	0.96	96	96	80-120	0	20	
Vanadium	mg/L	ND	1	1	1.0	1.0	100	101	80-120	0	20	
Zinc	mg/L	0.12	1	1	1.1	1.1	95	95	80-120	0	20	

Results presented on this page are in the units indicated by the "Units" column except where an alternate unit is presented to the right of the result

This report shall not be reproduced, except in full,
without the written consent of Pace Analytical Services, LLC

1000 Riverbend Blvd - Suite 1
St. Rose, LA 70087
(504)469-0333

QUALITY CONTROL DATA

Project: SRS ARECIBO (7101421)
Pace Project No.: 2073745

QC Batch: 105941 — Analysis Method: EPA 8260
QC Batch Method: EPA 8260 — Analysis Description: 8260 MSV
Associated Lab Samples: 2073745001, 2073745002, 2073745003, 2073745004, 2073745005, 2073745006, 2073745007, 2073745008, 2073745009, 2073745010

METHOD BLANK: 456451 — Matrix: Water
Associated Lab Samples: 2073745001, 2073745002, 2073745003, 2073745004, 2073745005, 2073745006, 2073745007, 2073745008, 2073745009, 2073745010

Parameter	Units	Blank Result	Reporting Limit	Analyzed	Qualifiers
1,1,1-Trichloroethane	mg/L	ND	0.0050	04/04/18 15:18	
1,1,2,2-Tetrachloroethane	mg/L	ND	0.0050	04/04/18 15:18	
1,1,2-Trichloroethane	mg/L	ND	0.0050	04/04/18 15:18	
1,1-Dichloroethane	mg/L	ND	0.0050	04/04/18 15:18	
1,1-Dichloroethene	mg/L	ND	0.0050	04/04/18 15:18	
1,2-Dibromo-3-chloropropane	mg/L	ND	0.0050	04/04/18 15:18	
1,2-Dibromoethane (EDB)	mg/L	ND	0.0050	04/04/18 15:18	
1,2-Dichlorobenzene	mg/L	ND	0.0050	04/04/18 15:18	
1,2-Dichloroethane	mg/L	ND	0.0050	04/04/18 15:18	
1,2-Dichloropropane	mg/L	ND	0.0050	04/04/18 15:18	
1,3-Dichlorobenzene	mg/L	ND	0.0050	04/04/18 15:18	
1,4-Dichlorobenzene	mg/L	ND	0.0050	04/04/18 15:18	
2-Butanone (MEK)	mg/L	ND	0.010	04/04/18 15:18	
2-Hexanone	mg/L	ND	0.010	04/04/18 15:18	
4-Methyl-2-pentanone (MIBK)	mg/L	ND	0.010	04/04/18 15:18	
Acetone	mg/L	ND	0.010	04/04/18 15:18	
Benzene	mg/L	ND	0.0050	04/04/18 15:18	
Bromodichloromethane	mg/L	ND	0.0050	04/04/18 15:18	
Bromoform	mg/L	ND	0.0050	04/04/18 15:18	
Bromomethane	mg/L	ND	0.0050	04/04/18 15:18	
Carbon disulfide	mg/L	ND	0.0050	04/04/18 15:18	
Carbon tetrachloride	mg/L	ND	0.0050	04/04/18 15:18	
Chlorobenzene	mg/L	ND	0.0050	04/04/18 15:18	
Chloroethane	mg/L	ND	0.0050	04/04/18 15:18	
Chloroform	mg/L	ND	0.0050	04/04/18 15:18	
Chloromethane	mg/L	ND	0.0050	04/04/18 15:18	
cis-1,2-Dichloroethene	mg/L	ND	0.0050	04/04/18 15:18	
cis-1,3-Dichloropropene	mg/L	ND	0.0050	04/04/18 15:18	
Dibromochloromethane	mg/L	ND	0.0050	04/04/18 15:18	
Dichlorodifluoromethane	mg/L	ND	0.0050	04/04/18 15:18	
Ethylbenzene	mg/L	ND	0.0050	04/04/18 15:18	
Isopropylbenzene (Cumene)	mg/L	ND	0.0050	04/04/18 15:18	
m&p-Xylene	mg/L	ND	0.010	04/04/18 15:18	
Methyl acetate	mg/L	ND	0.010	04/04/18 15:18	
Methyl-tert-butyl ether	mg/L	ND	0.0050	04/04/18 15:18	
Methylene Chloride	mg/L	ND	0.0050	04/04/18 15:18	
o-Xylene	mg/L	ND	0.0050	04/04/18 15:18	
Styrene	mg/L	ND	0.0050	04/04/18 15:18	
Tetrachloroethene	mg/L	ND	0.0050	04/04/18 15:18	
Toluene	mg/L	ND	0.0050	04/04/18 15:18	

Results presented on this page are in the units indicated by the "Units" column except where an alternate unit is presented to the right of the result

REPORT OF LABORATORY ANALYSIS

This report shall not be reproduced, except in full,
without the written consent of Pace Analytical Services, LLC

1000 Riverbend Blvd - Suite F
St. Rose, LA 70087
(504)468-0333

QUALITY CONTROL DATA

Project SRS ARECIBO (7101421)
Pace Project No 2073745

METHOD BLANK 456451 Matrix Water

Associated Lab Samples 2073745001 2073745002 2073745003, 2073745004 2073745005 2073745006 2073745007, 2073745008 2073745009 2073745010

Parameter	Units	Blank Result	Reporting Limit	Analyzed	Qualifiers
trans-1,2-Dichloroethene	mg/L	ND	0.0050	04/04/18 15:18	
trans-1,3-Dichloropropene	mg/L	ND	0.0050	04/04/18 15:18	
Trichloroethene	mg/L	ND	0.0050	04/04/18 15:18	
Trichlorofluoromethane	mg/L	ND	0.0050	04/04/18 15:18	
Vinyl chloride	mg/L	ND	0.0020	04/04/18 15:18	
4-Bromofluorobenzene (S)	%	104	78-121	04/04/18 15:18	
Dibromofluoromethane (S)	%	94	74-128	04/04/18 15:18	
Toluene-d8 (S)	%	106	76-124	04/04/18 15:18	

LABORATORY CONTROL SAMPLE 456452

Parameter	Units	Spike Conc	LCS Result	LCS % Rec	% Rec Limits	Qualifiers
1,1,1-Trichloroethane	mg/L	.05	0.048	97	76-126	
1,1,2,2-Tetrachloroethane	mg/L	.05	0.043	87	65-129	
1,1,2-Trichloroethane	mg/L	.05	0.051	101	75-121	
1,1-Dichloroethane	mg/L	.05	0.052	103	71-127	
1,1-Dichloroethene	mg/L	.05	0.047	94	63-130	
1,2-Dibromo-3-chloropropane	mg/L	.05	0.050	100	59-131	
1,2-Dibromoethane (EDB)	mg/L	.05	0.051	102	75-125	
1,2-Dichlorobenzene	mg/L	.05	0.054	107	79-117	
1,2-Dichloroethane	mg/L	.05	0.047	95	65-131	
1,2-Dichloropropane	mg/L	.05	0.056	113	72-125	
1,3-Dichlorobenzene	mg/L	.05	0.053	105	77-117	
1,4-Dichlorobenzene	mg/L	.05	0.048	95	77-118	
2-Butanone (MEK)	mg/L	.05	0.054	109	34-170	
2-Hexanone	mg/L	.05	0.051	102	52-147	
4-Methyl-2-pentanone (MIBK)	mg/L	.05	0.051	103	58-141	
Acetone	mg/L	.05	0.052	104	16-192	
Benzene	mg/L	.05	0.045	89	74-132	
Bromodichloromethane	mg/L	.05	0.046	92	73-117	
Bromoform	mg/L	.05	0.045	89	58-132	
Bromomethane	mg/L	.05	0.026	51	47-157	
Carbon disulfide	mg/L	.05	0.045	91	52-145	
Carbon tetrachloride	mg/L	.05	0.052	105	68-129	
Chlorobenzene	mg/L	.05	0.054	108	79-121	
Chloroethane	mg/L	.05	0.036	73	34-160	
Chloroform	mg/L	.05	0.044	89	70-120	
Chloromethane	mg/L	.05	0.046	91	44-142	
cis-1,2-Dichloroethene	mg/L	.05	0.047	95	71-124	
cis-1,3-Dichloropropene	mg/L	.05	0.048	96	77-121	
Dibromochloromethane	mg/L	.05	0.049	98	67-122	
Dichlorodifluoromethane	mg/L	.05	0.028	56	28-148	
Ethylbenzene	mg/L	.05	0.053	105	79-116	

Results presented on this page are in the units indicated by the "Units" column except where an alternate unit is presented to the right of the result

This report shall not be reproduced, except in full,
without the written consent of Pace Analytical Services, LLC

1000 Riverbend Blvd., Suite F
St. Rose, LA 70087
(504)469-0333

QUALITY CONTROL DATA

Project SRS ARECIBO (7101421)
Pace Project No 2073745

LABORATORY CONTROL SAMPLE 456452

Parameter	Units	Spike Conc	LCS Result	LCS % Rec	% Rec Limits	Qualifiers
Isopropylbenzene (Cumene)	mg/L	05	0.050	101	77-126	
m&p-Xylene	mg/L	1	0.11	111	78-119	
Methyl acetate	mg/L	05	0.035	71	47-155	
Methyl-tert-butyl ether	mg/L	05	0.042	84	58-135	
Methylene Chloride	mg/L	05	0.046	91	49-145	
o-Xylene	mg/L	05	0.054	107	77-121	
Styrene	mg/L	05	0.056	113	81-123	
Tetrachloroethene	mg/L	05	0.060	119	62-138	
Toluene	mg/L	05	0.050	101	79-120	
trans-1,2-Dichloroethene	mg/L	05	0.047	95	68-125	
trans-1,3-Dichloropropene	mg/L	05	0.047	95	77-121	
Trichloroethene	mg/L	05	0.051	102	77-117	
Trichlorofluoromethane	mg/L	05	0.030	60	45-164	
Vinyl chloride	mg/L	05	0.039	77	48-130	
4-Bromofluorobenzene (S)	%			103	78-121	
Dibromofluoromethane (S)	%			95	74-128	
Toluene-d8 (S)	%			105	76-124	

Results presented on this page are in the units indicated by the "Units" column except where an alternate unit is presented to the right of the result

This report shall not be reproduced, except in full,
without the written consent of Pace Analytical Services, LLC

Pace Analytical Services, LLC
1000 Riverbend Blvd - Suite T
St. Rose, LA 70087
(504.469.0333)

QUALIFIERS

Project SRS ARECIBO (7101421)
Pace Project No 2073745

DEFINITIONS

DF - Dilution Factor, if reported, represents the factor applied to the reported data due to dilution of the sample aliquot

ND - Not Detected at or above adjusted reporting limit

TNTC - Too Numerous To Count

J - Estimated concentration above the adjusted method detection limit and below the adjusted reporting limit

MDL - Adjusted Method Detection Limit

PQL - Practical Quantitation Limit

RL - Reporting Limit

S - Surrogate

1,2-Diphenylhydrazine decomposes to and cannot be separated from Azobenzene using Method 8270. The result for each analyte is a combined concentration

Consistent with EPA guidelines, unrounded data are displayed and have been used to calculate % recovery and RPD values

LCS(D) - Laboratory Control Sample (Duplicate)

MS(D) - Matrix Spike (Duplicate)

DUP - Sample Duplicate

RPD - Relative Percent Difference

NC - Not Calculable

SG - Silica Gel - Clean-Up

U - Indicates the compound was analyzed for, but not detected

N-Nitrosodiphenylamine decomposes and cannot be separated from Diphenylamine using Method 8270. The result reported for each analyte is a combined concentration

Pace Analytical is TNI accredited. Contact your Pace PM for the current list of accredited analytes.

TNI - The Nelac Institute

LABORATORIES

PASI-N Pace Analytical Services - New Orleans

BATCH QUALIFIERS

Batch: 105941

[M5] A matrix spike/matrix spike duplicate was not performed for this batch due to insufficient sample volume

This report shall not be reproduced, except in full
without the written consent of Pace Analytical Services, LLC

Pace Analytical®
www.pacelabs.com

1000 Riverbend Blvd · Suite F
St. Rose, LA 70067
(504)469-0333

QUALITY CONTROL DATA CROSS REFERENCE TABLE

Project: SRS ARECIBO (7101421)
Pace Project No.: 2073745

Lab ID	Sample ID	QC Batch Method	QC Batch	Analytical Method	Analytical Batch
2073745002	W-1	EPA 3010	105991	EPA 6010	106108
2073745003	W-1D	EPA 3010	105991	EPA 6010	106108
2073745004	W-3	EPA 3010	105991	EPA 6010	106108
2073745005	W-3D	EPA 3010	105991	EPA 6010	106108
2073745006	W-4	EPA 3010	105991	EPA 6010	106108
2073745007	W-4D	EPA 3010	105991	EPA 6010	106108
2073745008	W-5	EPA 3010	105991	EPA 6010	106108
2073745009	W-5D	EPA 3010	105991	EPA 6010	106108
2073745001	TRIP BLANK	EPA 8260	105941		
2073745002	W-1	EPA 8260	105941		
2073745003	W-1D	EPA 8260	105941		
2073745004	W-3	EPA 8260	105941		
2073745005	W-3D	EPA 8260	105941		
2073745006	W-4	EPA 8260	105941		
2073745007	W-4D	EPA 8260	105941		
2073745008	W-5	EPA 8260	105941		
2073745009	W-5D	EPA 8260	105941		
2073745010	FB-040318	EPA 8260	105941		

This report shall not be reproduced, except in full,
without the written consent of Pace Analytical Services, LLC

Pace Analytical
www.pacelabs.com

2073745

Page: 1 of 1

Section A
Required Client Information

Section C
Invoice Information

Company: GES PR	Report To: Efrain Camis	Attention: Efrain Camis
Address: 1550 Ave Ponce de Leon Parada 25 Piso 2 SJ PR 00909	Copy To:	Company Name: GES PR
Email To: ECamis@gesonline.com	Purchase Order No.: 7101421	Address: same
Phone: 787 721-1418 Fax:	Project Name: SRS Arecibo	Pace Project Manager: Juan Redondo
Requested Due Date/TAT: STD	Project Number: 7101421	Pace Profile:

REGULATORY AGENCY

NPDES | GROUND WATER | DRINKING WATER
UST | RCRA | ✓ OTHER EQB

Site Location: Arecibo
STATE: PR

Section D
Required Client Information

Matrix Codes

SAMPLE ID
Sample ID MUST BE UNIQUE

COLLECTED

Requested Analysis Filtered (Y/N)

ITEM #	SAMPLE ID	MATRIX CODE	SAMPLE TYPE (G-GRAB, C-COMP)	DATE	TIME	DATE	TIME	SAMPLE TEMP AT COLLECTION	# OF CONTAINERS	Unpreserved	H_2SO_4	HNO_3	HCl	NaOH	$Na_2S_2O_3$	Methanol	Other	Analysis Test	VOC's 8260	Metales 6010	Residual Chlorine (Y/N)	Pace Project No./ Lab I.D.
1	Trip Blank	WT	G			040318	X		2				X						X		N	
2	W-1	WT	G			040318	1205		3			X	X						X	X	N	
3	W-1D	WT	G			040318	1207		3			X	X						X	X	N	
4	W-3	WT	G			040318	1114		3			X	X						X	X	N	
5	W-3D	WT	G			040318	1116		3			X	X						X	X	N	
6	W-4	WT	G			040318	1017		3			X	X						X	X	N	
7	W-4D	WT	G			040318	1019		3			X	X						X	X	N	
8	W-5	WT	G			040318	1327		3			X	X						X	X	N	
9	W-5D	WT	G			040318	1329		3			X	X						X	X	N	
10	FB-040318	WT	G			040318	1337		2				X						X		N	
11																						
12																						

2073745

ADDITIONAL COMMENTS	RELINQUISHED BY / AFFILIATION	DATE	TIME	ACCEPTED BY / AFFILIATION	DATE	TIME	SAMPLE CONDITIONS
EDD: SRS Arecibo-lab opt num	Eduardo Pastrana	040318	14:49	PACE	4/3/18	14:49	30 Y N Y
21861. EQEDD.zip	[signature] /pace	4-3-18	17:00	FedEx			
Email: ges@gesonline.com	FedEx	4-4-18	815	[signature] /PAC	4-4-18	815	12 Y Y S

SAMPLER NAME AND SIGNATURE

PRINT Name of SAMPLER: Eduardo Pastrana

SIGNATURE of SAMPLER: Eduardo Pastrana

DATE Signed (MM/DD/YY): 040318

Pace Analytical

Sample Condition Upon Receipt

WO#: 2073745

PM: JAR1 Due Date: 04/17/18

CLIENT: 98-GES PR

Project #

Courier

Custody Seals intact

Therometer Used:

Type of Ice

Date and Initials of person examining contents 4-3-18

Temperature Blank Present	✓			
Chain of Custody Present	✓			
Chain of Custody Complete	✓			
Chain of Custody Relinquished	✓			
Sampler Name & Signature on COC	✓			
Samples Arrived within Hold Time	✓			
Sufficient Volume	✓			
Current Coolers Used	✓			
Intact Cooler Receipt Dissolved			✓	
Sample Labels match COC	✓			
All containers received within manufacturer's recommendations	✓			
[illegible]	✓			
All containers preservation checked [illegible]	✓			
Headspace in VOA Vials [illegible]		✓		
Trip Blank Present	✓			

Client Notification/Resolution

Person Contacted

Comments/Resolution

Pace Analytical

Sample Condition Upon Receipt

Project #: 20

Courier: Pace Courier Hired Courier ✓ Fed X UPS DHL USPS Customer Other

Custody Seal on Cooler/Box Present [see COC] Custody Seals intact: ✓ Yes No

Therometer Used: Therm Fisher IR 5 / Therm Fisher IR 6 / ✓ Therm Fisher IR 7

Type of Ice: ✓ Wet Blue None Samples on ice [see COC]

Cooler Temperature [see COC] Temp should be above freezing to 6°C

Date and Initials of person examining contents: 11/4/12 [illegible]

Temp must be measured from Temperature blank when present		Comments
Temperature Blank Present?	Yes No ✓ N/A	1
Chain of Custody Present	✓ Yes No N/A	2
Chain of Custody Complete	✓ Yes No N/A	3
Chain of Custody Relinquished	✓ Yes No N/A	4
Sampler Name & Signature on COC	✓ Yes No N/A	5
Samples Arrived within Hold Time	✓ Yes No N/A	6
Sufficient Volume	✓ Yes No N/A	7
Correct Containers Used	✓ Yes No N/A	8
Filtered vol. Rec. for Diss. tests	Yes No ✓ N/A	9
Sample Labels match COC	✓ Yes No N/A	10
All containers received within manafacture's precautionary and/or expiration dates	✓ Yes No N/A	11
All containers needing chemical preservation have been checked (except VOA, coliform & O&G)	✓ Yes No N/A	12
All containers preservation checked found to be in compliance with EPA recommendation	✓ Yes No N/A	13 If No was preserative added? Yes No If added record lot no HNO3 _____ H2SO4 _____
Headspace in VOA Vials (>6mm)	Yes ✓ No N/A	14
Trip Blank Present	✓ Yes No	15

Client Notification/ Resolution

Person Contacted _____ Date/Time _____

Comments/ Resolution _____

ALL COC Rev. 08 15Feb2012 SCUR Form mcg