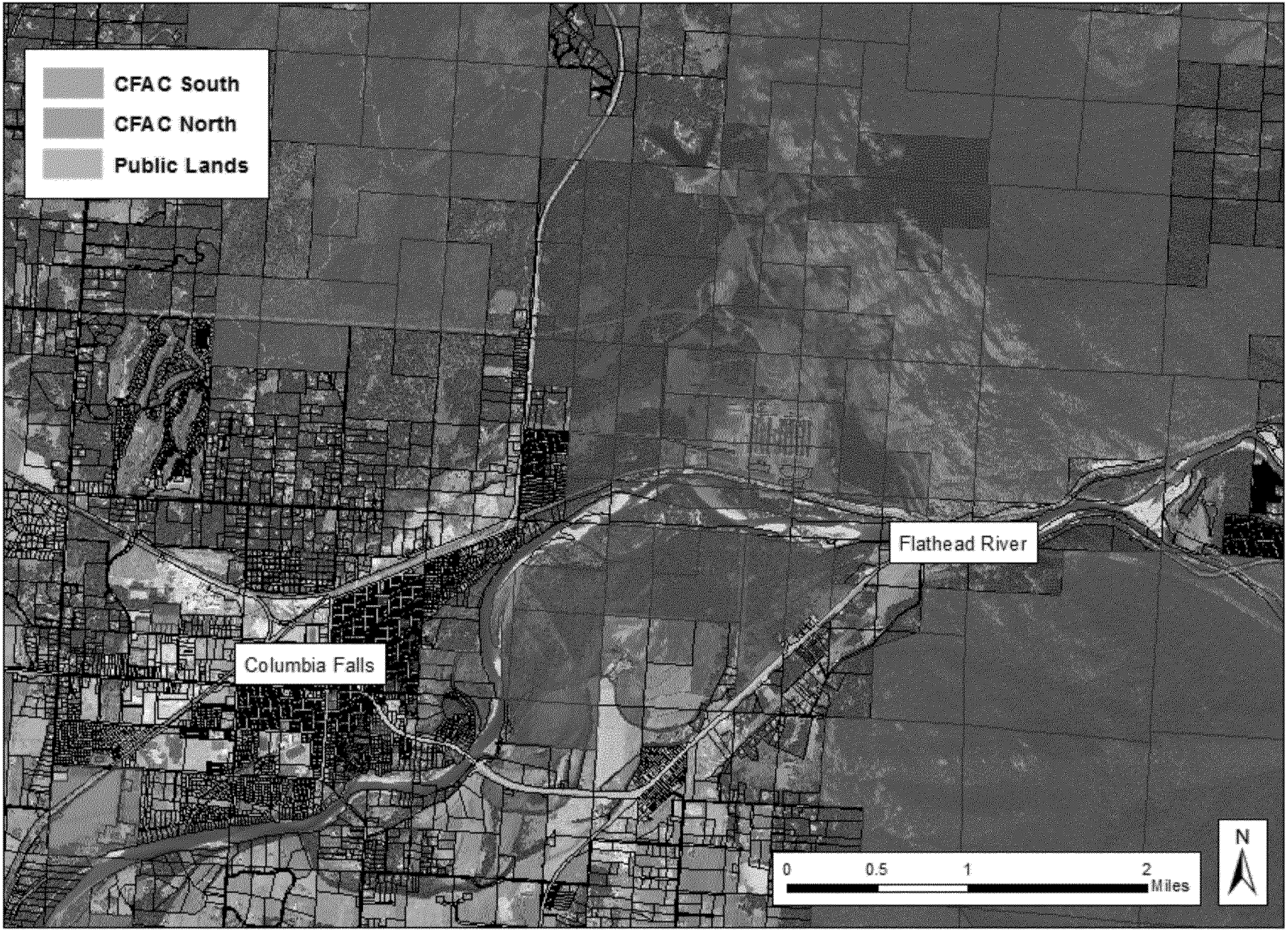
CFAC South
CFAC North
Public Lands
Flathead River
Columbia Falls
0
0.5
1
2
Miles
N